

EMERGENCY VEHICLE PREEMPTION PROGRAMMING DETAIL

(program controller as shown below)

From Main Menu press 'A' (Preemption), then '1' (Standard Preemptions). Press 'NEXT' to advance to Preemption #2.

PREEMPTION #2	SETTINGS (NEXT:1-10)
INTERVAL/TIMING	CLEAR/DWELL PHASES
GRN YEL RED	12345678910111213141516
1 255 0.0 0.0	X
2 0 0.0 0.0	
3 0 0.0 0.0	
4 0 0.0 0.0	
5 1 0.0 0.0	X

EXIT CALLS	OPTIONS
PRIORITY (Y/N TO SELECT)	MED
DELAY TIMER (0-255 SEC)	*
MIN GREEN BEFORE PRE (0= DEFAULT)...	1
PED CLEAR BEFORE PRE (0= DEFAULT)...	0
YELLOW CLEAR BEFORE PRE (0= DEFAULT)...	0
RED CLEAR BEFORE PRE (0= DEFAULT)...	0
DWELL MIN TIMER (0-255 SEC)	*
DWELL MAX TIMER (0=OFF,1-255MIN) ...	0
DWELL HOLD-OVER TIMER (0-255)	0
LATCH CALL?	Y
LINK TO NEXT PREEMPT?	N
ENABLE BACKUP PROTECTION?	N
HOLD CLEAR 1 PHASES DURING DELAY? ...	N
FAST GREEN FLASH DWELL PHASES?	N
PED CLEARANCE THROUGH YELLOW?	N
INHIBIT OVERLAP GREEN EXTENSION? ...	N
SERVICE DURING SOFTWARE FLASH?	N
REST IN RED DURING DWELL INTERVAL? ..	N
FLASH DWELL INTERVAL?	N
ALLOW PEDS IN DWELL INTERVAL?	N
RE-TIME DWELL INTERVAL?	Y
OVERLAPS:	ABCDEFGHIJKLMNOP
DWELL INT FLASH YELLOW	
OMIT OVERLAPS:	

* Denotes timing to be determined in field.

LOGICAL I/O PROCESSOR PROGRAMMING DETAIL

(program controller as shown below)

TO PRODUCE SPECIAL FYA-PPLT SIGNAL SEQUENCE:

- FROM MAIN MENU PRESS '2' (PHASE CONTROL), THEN '1' (PHASE CONTROL FUNCTIONS). SCROLL TO THE BOTTOM OF THE MENU AND ENABLE ACT LOGIC COMMANDS 3 THROUGH 5.
- FROM MAIN MENU PRESS '6' (OUTPUTS), THEN '3' (LOGICAL I/O PROCESSOR).

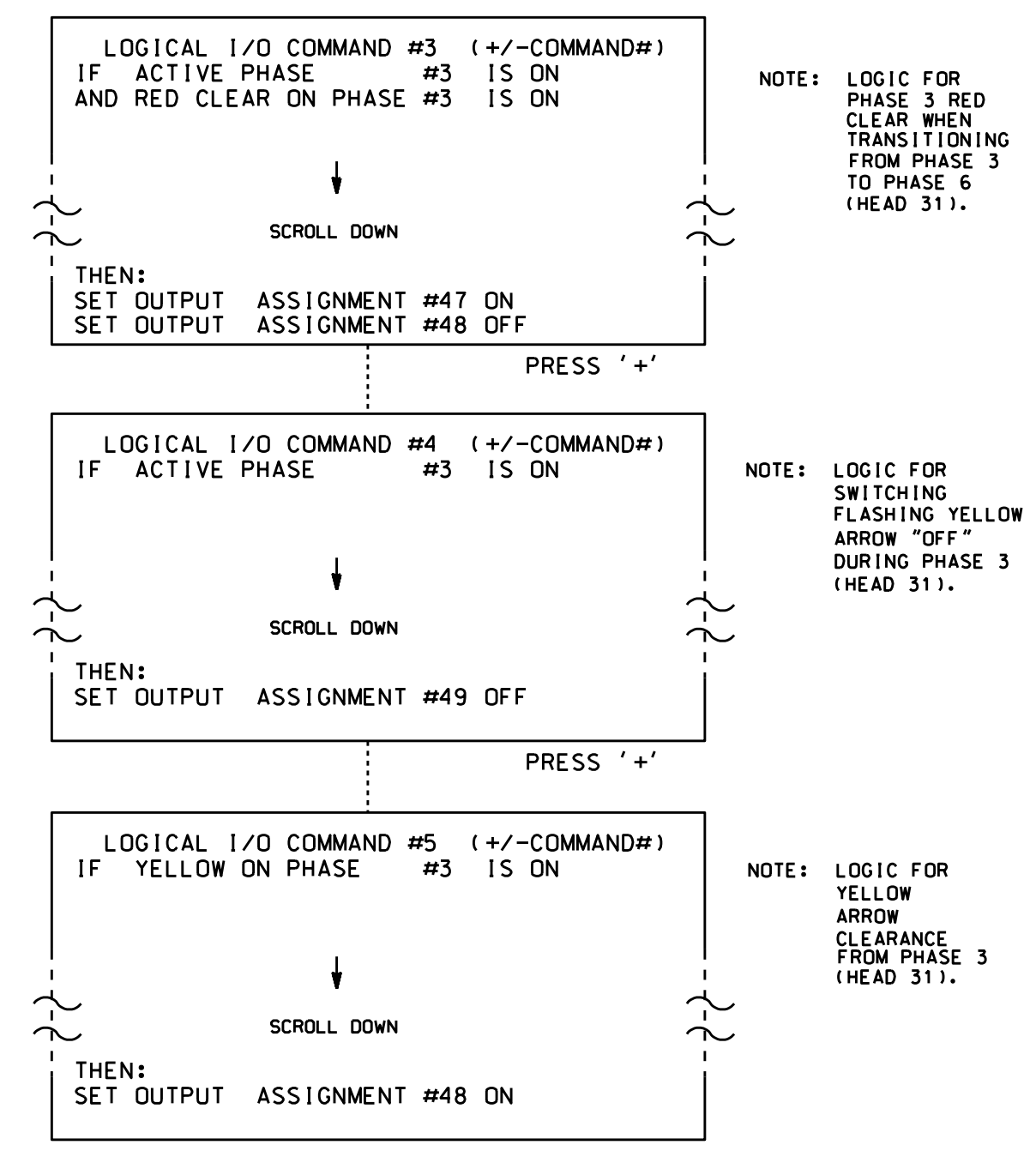

LOGIC I/O PROCESSOR PROGRAMMING COMPLETE

OUTPUT REFERENCE SCHEDULE
OUTPUT 47 = Overlap B Red
OUTPUT 48 = Overlap B Yellow
OUTPUT 49 = Overlap B Green

OVERLAP PROGRAMMING DETAIL

(program controller as shown below)

FROM MAIN MENU PRESS '8' (OVERLAPS), THEN '1' (VEHICLE OVERLAP SETTINGS).

PAGE 1: VEHICLE OVERLAP 'A' SETTINGS
PHASE: 12345678910111213141516
VEH OVL PARENTS: XX
VEH OVL NOT VEH:
VEH OVL NOT PED:
VEH OVL GRN EXT:
STARTUP COLOR: _ RED _ YELLOW _ GREEN
FLASH COLORS: _ RED _ YELLOW _ GREEN
SELECT VEHICLE OVERLAP OPTIONS: (Y/N)
FLASH YELLOW IN CONTROLLER FLASH?...N
GREEN EXTENSION (0-255 SEC).....0
YELLOW CLEAR (0=PARENT,3-25.5 SEC)...0
RED CLEAR (0=PARENT,0.1-25.5 SEC)...0
OUTPUT AS PHASE # (0=NONE, 1-16)....0

PRESS '+'

PAGE 1: VEHICLE OVERLAP 'B' SETTINGS
PHASE: 12345678910111213141516
VEH OVL PARENTS: X X
VEH OVL NOT VEH:
VEH OVL NOT PED:
VEH OVL GRN EXT:
STARTUP COLOR: _ RED _ YELLOW _ GREEN
FLASH COLORS: _ RED _ YELLOW X GREEN
SELECT VEHICLE OVERLAP OPTIONS: (Y/N)
FLASH YELLOW IN CONTROLLER FLASH?...Y
GREEN EXTENSION (0-255 SEC).....0
YELLOW CLEAR (0=PARENT,3-25.5 SEC)...0
RED CLEAR (0=PARENT,0.1-25.5 SEC)...0
OUTPUT AS PHASE # (0=NONE, 1-16)....0

← NOTICE GREEN FLASH

OVERLAP PROGRAMMING COMPLETE

Electrical Detail - Sheet 4 of 5

THIS ELECTRICAL DETAIL IS FOR THE SIGNAL DESIGN: 03-0753
 DESIGNED: March 2008
 SEALED: 7/29/2008
 REVISED: 12/22/14
 REVISED2: 7/22/15

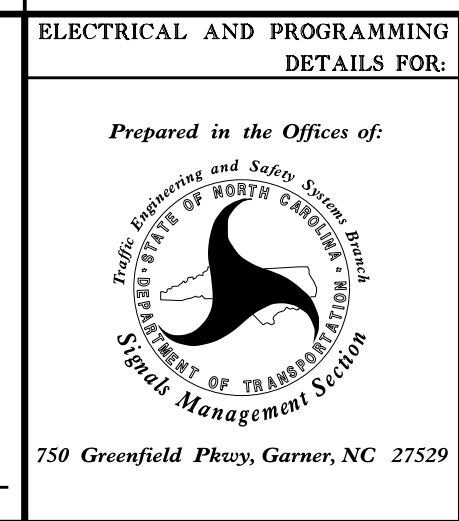
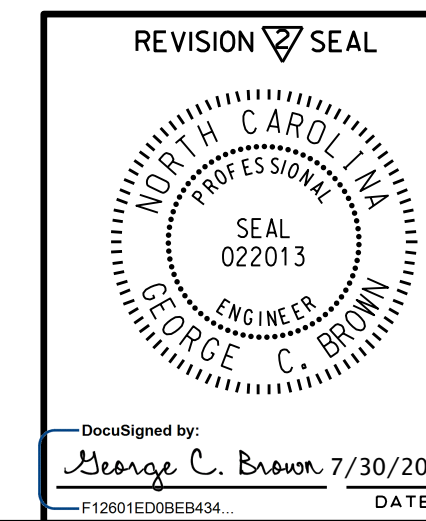

US 421 (Carolina Beach Road) at SR 2501 (Service Road) / Fire Dept.
Division 3 New Hanover County Myrtle Grove
PLAN DATE: March 2008 REVIEWED BY:
PREPARED BY: R. Hinshaw REVIEWED BY:
REVISIONS INIT. DATE
1 REVISED FIRE PREEMPTION PUSH BUTTON AND INDICATOR LAMP WIRING DETAIL. ALSO ADDED ACT ISOLATOR DETAIL AND PREEMPT OMIT NOTE. 02/04/2009-MH- [Signature]
2 No change to Electrical detail. CES 7/14/15 [Signature]

SEAL
 Not a certified document as to the Original Document but Only as to the Revisions - This document originally issued and sealed by F. Royal Hinshaw, #032117, on 8-12-08.
 This document is only certified as to the revisions.
 SIGNATURE DATE
 SIG. INVENTORY NO. 03-0753