

OVERLAP PROGRAMMING DETAIL

(program controller as shown below)

FROM MAIN MENU PRESS '8' (OVERLAPS), THEN '1' (VEHICLE OVERLAP SETTINGS).

```

PAGE 1: VEHICLE OVERLAP 'A' SETTINGS
PHASE:      12345678910111213141516
VEH OVL PARENTS: XX
VEH OVL NOT VEH:
VEH OVL NOT PED:
VEH OVL GRN EXT:
STARTUP COLOR: - RED - YELLOW - GREEN
FLASH COLORS: - RED - YELLOW X GREEN
SELECT VEHICLE OVERLAP OPTIONS: (Y/N)
FLASH YELLOW IN CONTROLLER FLASH?...Y
GREEN EXTENSION (0-255 SEC)...0.0
YELLOW CLEAR (0=PARENT,3-25.5 SEC)..0.0
RED CLEAR (0=PARENT,0.1-25.5 SEC)..0.0
OUTPUT AS PHASE # (0=NONE, 1-16)...0.0
    
```

← NOTICE GREEN FLASH

PRESS '+' TWICE

```

PAGE 1: VEHICLE OVERLAP 'C' SETTINGS
PHASE:      12345678910111213141516
VEH OVL PARENTS: XX
VEH OVL NOT VEH:
VEH OVL NOT PED:
VEH OVL GRN EXT:
STARTUP COLOR: - RED - YELLOW - GREEN
FLASH COLORS: - RED - YELLOW X GREEN
SELECT VEHICLE OVERLAP OPTIONS: (Y/N)
FLASH YELLOW IN CONTROLLER FLASH?...Y
GREEN EXTENSION (0-255 SEC)...0.0
YELLOW CLEAR (0=PARENT,3-25.5 SEC)..0.0
RED CLEAR (0=PARENT,0.1-25.5 SEC)..0.0
OUTPUT AS PHASE # (0=NONE, 1-16)...0.0
    
```

← NOTICE GREEN FLASH

OVERLAP PROGRAMMING COMPLETE

EMERGENCY VEHICLE PREEMPTION PROGRAMMING DETAIL

(program controller as shown below)

From Main Menu press 'A' (Preemption), then '1' (Standard Preemptions). Press 'NEXT' twice to advance to Preemption #3.

PREEMPTION #3	SETTINGS (NEXT:1-10)
INTERVAL/TIMING	CLEAR/DWELL PHASES
GRN YEL RED	12345678910111213141516
1 255 5.3 2.1	X X
2 0 0.0 0.0	
3 0 0.0 0.0	
4 0 0.0 0.0	
5 1 0.0 0.0	X X

EXIT CALLS

OPTIONS

PRIORITY (Y/N TO SELECT)MED

DELAY TIMER (0-255 SEC)0

MIN GREEN BEFORE PRE (0= DEFAULT)...1

PED CLEAR BEFORE PRE (0= DEFAULT)...0

YELLOW CLEAR BEFORE PRE (0= DEFAULT)..0.0

RED CLEAR BEFORE PRE (0= DEFAULT)...0.0

DWELL MIN TIMER (0-255 SEC)7

DWELL MAX TIMER (0=OFF,1-255MIN)0

DWELL HOLD-OVER TIMER (0-255)0

LATCH CALL?N

LINK TO NEXT PREEMPT?N

ENABLE BACKUP PROTECTION?Y

HOLD CLEAR 1 PHASES DURING DELAY? ...N

FAST GREEN FLASH DWELL PHASES?N

PED CLEARANCE THROUGH YELLOW?N

INHIBIT OVERLAP GREEN EXTENSION?N

SERVICE DURING SOFTWARE FLASH?N

REST IN RED DURING DWELL INTERVAL? ..N

FLASH DWELL INTERVAL?N

ALLOW PEDS IN DWELL INTERVAL?N

RE-TIME DWELL INTERVAL?N

OVERLAPS: ABCDEFGHIJKLMNOP

DWELL INT FLASH YELLOW

OMIT OVERLAPS:

Program extend time on optical detector unit for 2.0 sec.

PREEMPT PROGRAMMING COMPLETE

LOGICAL I/O PROCESSOR PROGRAMMING DETAIL TO PRODUCE SPECIAL FYA-PPLT SIGNAL SEQUENCE

(program controller as shown below)

- FROM MAIN MENU PRESS '2' (PHASE CONTROL), THEN '1' (PHASE CONTROL FUNCTIONS). SCROLL TO THE BOTTOM OF THE MENU AND ENABLE ACT LOGIC COMMANDS 1, 2, 3, 4, 5 AND 6.
- FROM MAIN MENU PRESS '6' (OUTPUTS), THEN '3' (LOGICAL I/O PROCESSOR).

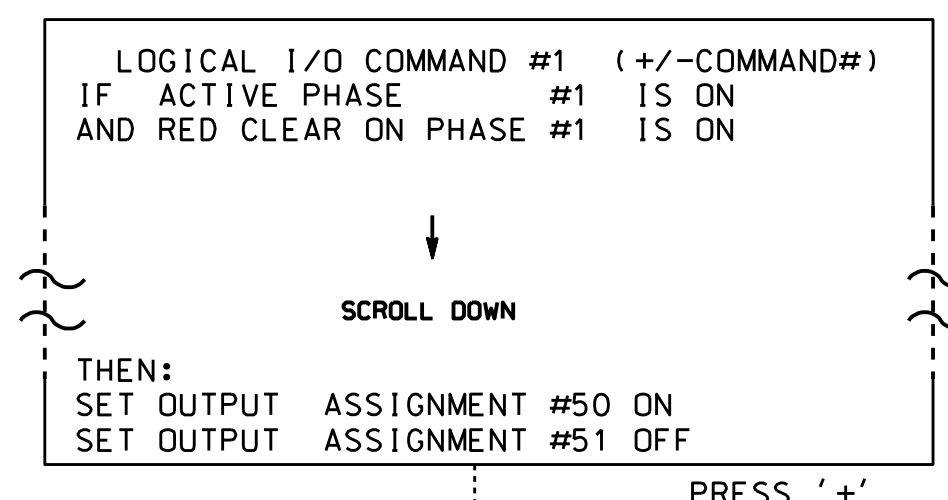

NOTE: LOGIC FOR PHASE 1 RED CLEAR WHEN TRANSITIONING FROM PHASE 1 TO PHASE 2 (HEAD 11).

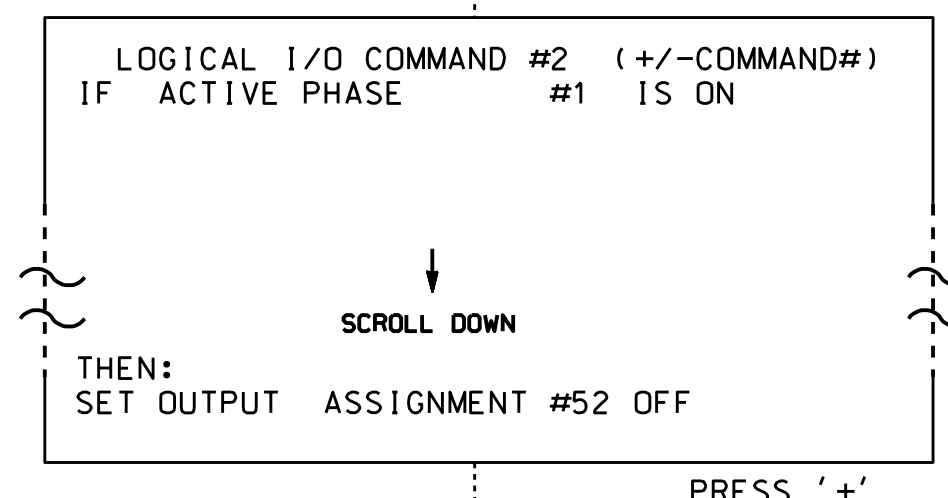

NOTE: LOGIC FOR SWITCHING FLASHING YELLOW ARROW "OFF" DURING PHASE 1 (HEAD 11).

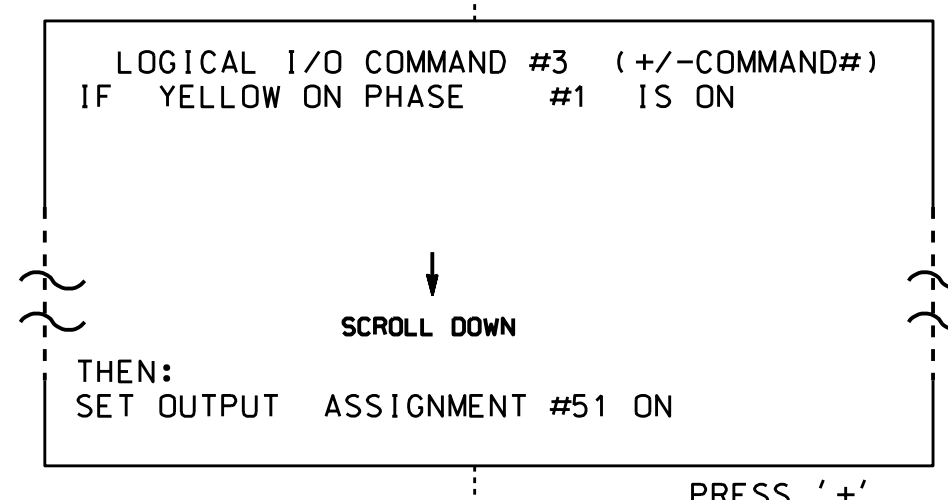

NOTE: LOGIC FOR YELLOW ARROW CLEARANCE FROM PHASE 1 (HEAD 11).

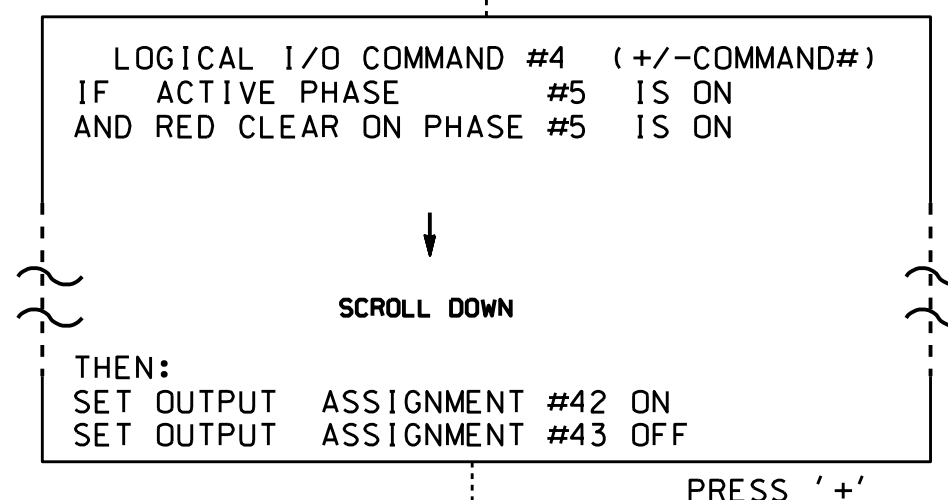

NOTE: LOGIC FOR PHASE 5 RED CLEAR WHEN TRANSITIONING FROM PHASE 5 TO PHASE 6 (HEAD 51).

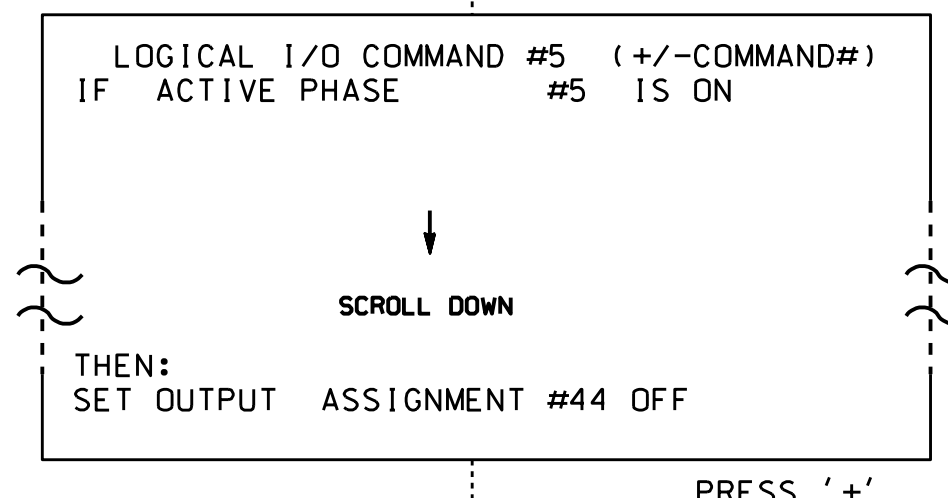

NOTE: LOGIC FOR SWITCHING FLASHING YELLOW ARROW "OFF" DURING PHASE 5 (HEAD 51).

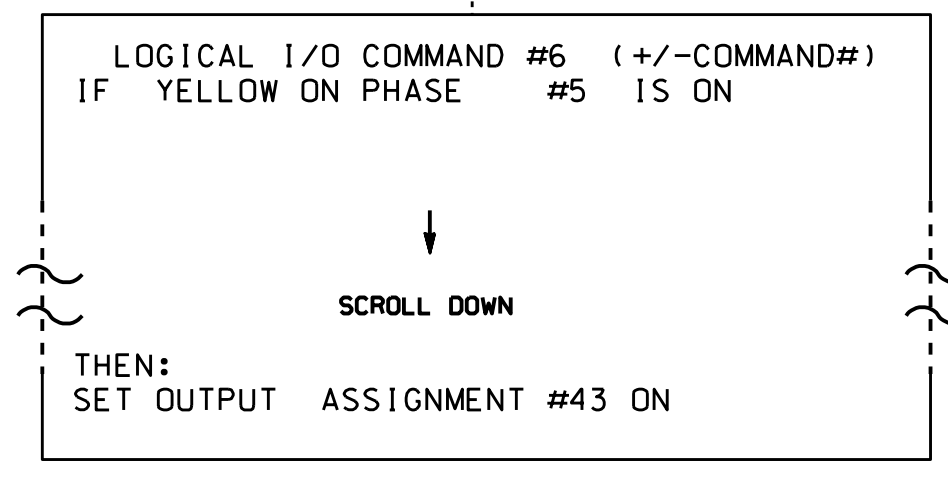

NOTE: LOGIC FOR YELLOW ARROW CLEARANCE FROM PHASE 5 (HEAD 51).

LOGIC I/O PROCESSOR PROGRAMMING COMPLETE

OUTPUT REFERENCE SCHEDULE

OUTPUT 42 = Overlap C Red

OUTPUT 43 = Overlap C Yellow

OUTPUT 44 = Overlap C Green

OUTPUT 50 = Overlap A Red

OUTPUT 51 = Overlap A Yellow

OUTPUT 52 = Overlap A Green

THIS ELECTRICAL DETAIL IS FOR THE SIGNAL DESIGN: 03-0827
 DESIGNED: July 2010
 SEALED: 7/7/2010
 REVISED: 7/20/2015

ELECTRICAL DETAIL SHEET 2 OF 2

US 421 (Carolina Beach Road) at SR 1576 (River Road)/ SR 1531 (S. Seabreeze Road)

Division 3 New Hanover County Wilmington

PLAN DATE: July 2010 REVIEWED BY: T. Joyce

PREPARED BY: C. Strickland REVIEWED BY:

REVISIONS

Revised preempt dwell yellow clear time. (WSA) gtr 7/21/2015

750 N. Greenfield Pkwy, Garner, NC 27529

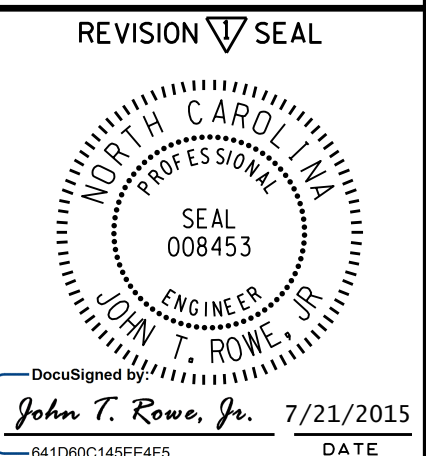

Not a certified document. This document originally issued and sealed by George C. Brown, PE, #022013 on 07/23/2010. This document shall not be considered a certified document.

SIGNATURE DATE

SIG. INVENTORY NO. 03-0827

20-JUL-2015 14:32 C:\P\5103A\15_Sig\1503Astrng030827_sml.ele.xxx.dgn