

**ELEVATION**

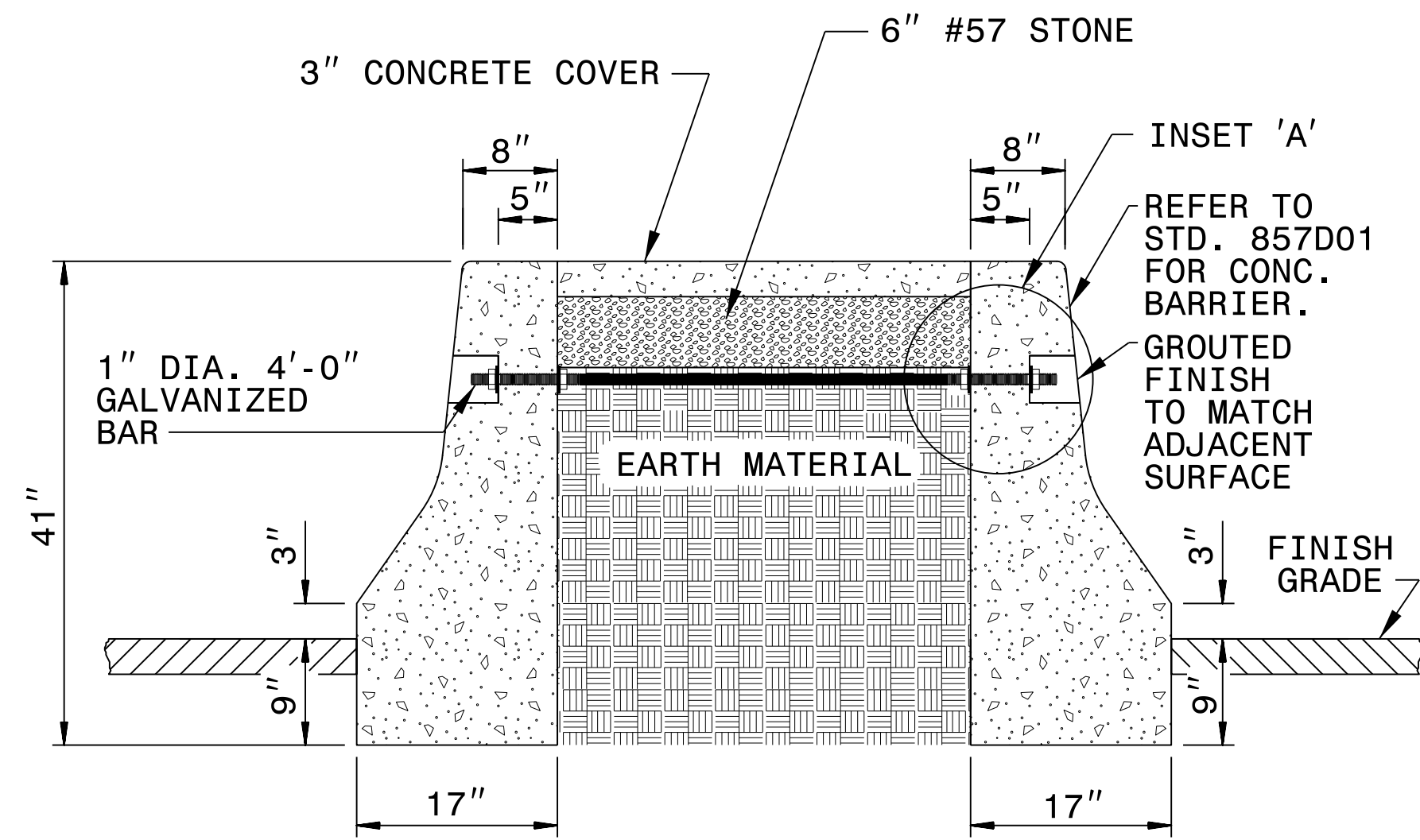

**SECTION 'A-A'**

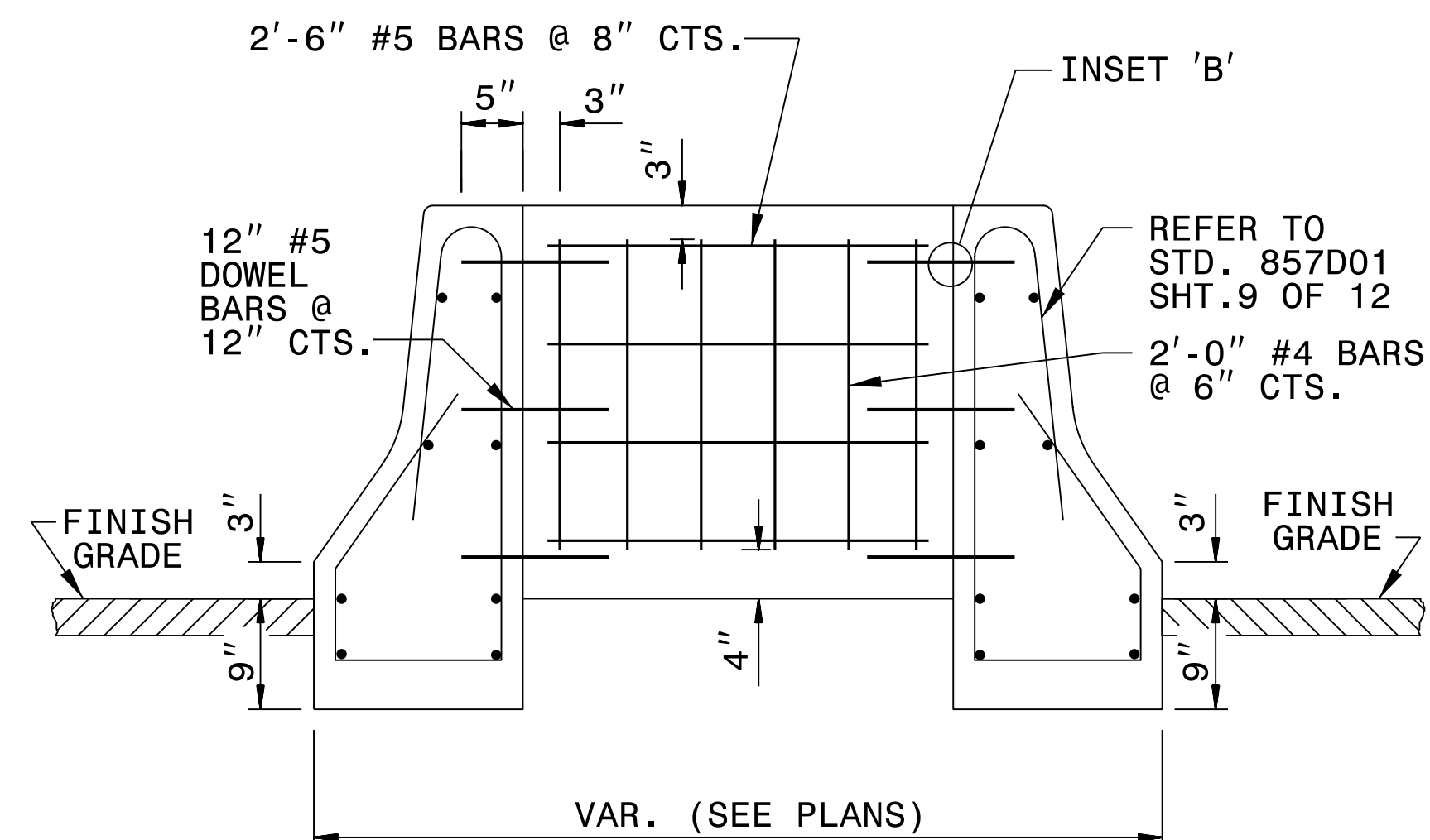

**ENDWALL**

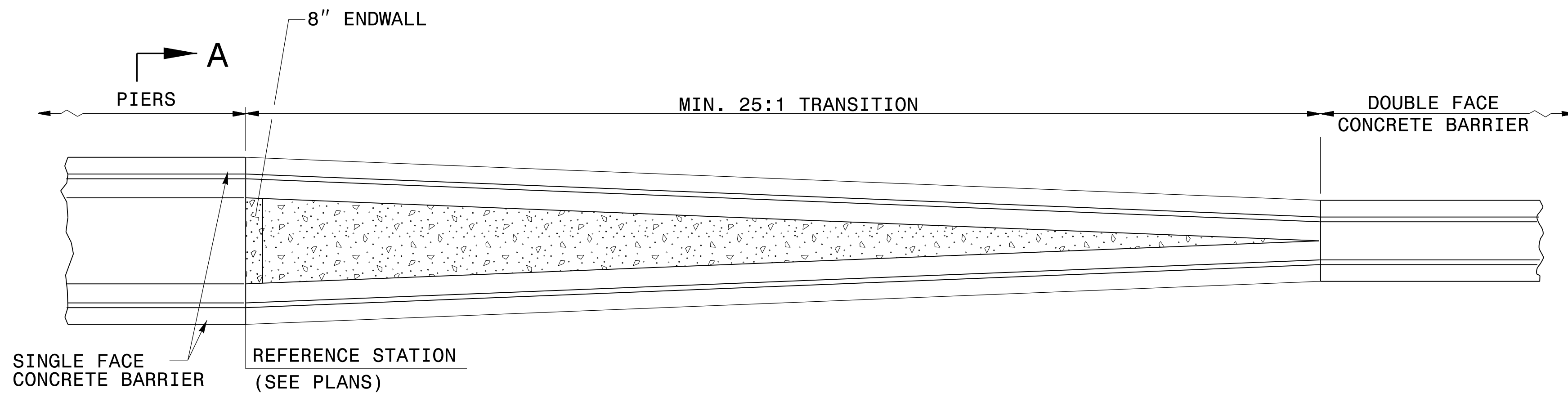

**TRANSITION FROM SINGLE FACE RAIL TO DOUBLE FACE CONCRETE MEDIAN BARRIER**

**GENERAL NOTES:**

USE CLASS 'AA' CONCRETE TO CONSTRUCT CONCRETE BARRIER TRANSITION.

USE CLASS 'B' CONCRETE TO CONSTRUCT CONCRETE COVER.

SEAL ALL EXPANSION JOINTS WITH JOINT FILLER (SEE SECTION 1028 OF THE SPECIFICATIONS).

SUBMIT ALTERNATIVE METHODS FOR STEEL FABRICATION FOR REVIEW.

REFER TO PLANS AND TYPICAL SECTION FOR CONCRETE COVER LOCATIONS.

USE AN APPROVED BONDING SYSTEM IN ACCORDANCE WITH SECTION 1081-1, TYPE 3A OF THE STANDARD SPECIFICATIONS.

DRILL ANCHOR HOLES WITH A PNEUMATIC DRILL UNLESS OTHERWISE APPROVED BY THE ENGINEER.

DRILL ANCHOR HOLES IN STRICT ACCORDANCE WITH MANUFACTURER'S RECOMMENDATIONS.

REMOVE ALL DEBRIS, CHIPS, DUST, GREASE, OIL AND OTHER FOREIGN MATTER FROM THE ANCHOR HOLES PRIOR TO THE APPLICATION OF THE ADHEIVE BONDING SYSTEM.

BARRIER TRANSITION LOCATED AS FIELD CONDITIONS DICTATE AND AS DIRECTED BY THE ENGINEER.

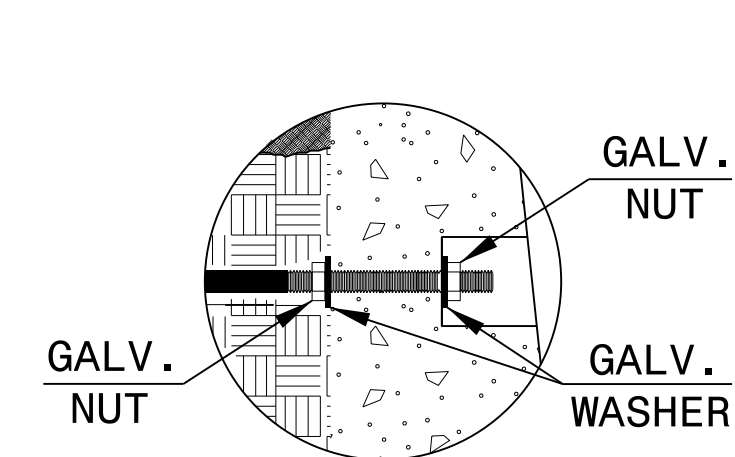

**INSET 'A'**

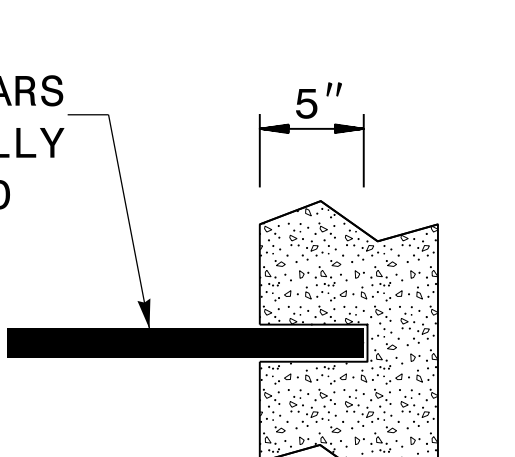

**INSET 'B'**

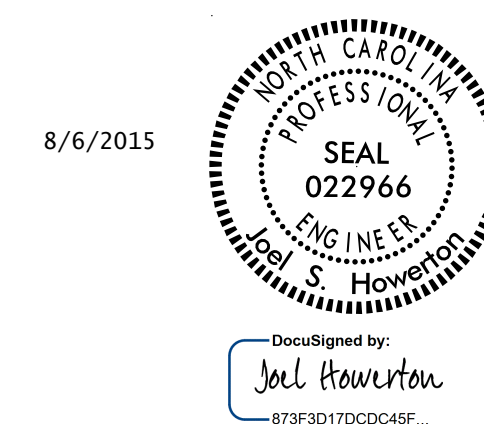

<b>CONTRACT STANDARDS AND DEVELOPMENT UNIT</b>	
Office 919-707-6950 FAX 919-250-4119	
<b>MEDIAN HAZARD PROTECTION AND BARRIER TRANSITION</b>	
ORIGINAL BY: T.S. Spell	DATE: 2-14-00
MODIFIED BY:	DATE:
CHECKED BY:	DATE:
FILE SPEC.: ericward\usr\details\stand\transbarrier.dgn	

66  
65  
64  
63  
62  
61  
60  
59  
58  
57  
56  
55  
54  
53  
52  
51  
50  
49  
48  
47  
46  
45  
44  
43  
42  
41  
40  
39  
38  
37  
36  
35  
34  
33  
32  
31  
30  
29  
28  
27  
26  
25  
24  
23  
22  
21  
20  
19  
18  
17  
16  
15  
14  
13  
12  
11  
10  
9  
8  
7  
6  
5  
4  
3  
2  
1