

**This electronic collection of documents is provided  
for the convenience of the user  
and is Not a Certified Document –**

**The documents contained herein were originally issued  
and sealed by the individuals whose names and license  
numbers appear on each page, on the dates appearing  
with their signature on that page.**

**This file or an individual page  
shall not be considered a certified document.**

**R-2915B**  
**US 221 FROM SR 1003 (IDLEWILD ROAD)**  
**TO NORTH OF SOUTH FORK NEW RIVER**  
**CROSS-SECTIONS**

INDEX OF SHEETS

<u>TITLE</u>	<u>SHEET NO.</u>
CROSS SECTION SUMMARY	X-1A THRU X-1B
-L-	X-2 THRU X-110
-DET-	X-110 THRU X-123
-Y9-	X-124 THRU X-130
-Y10-	X-131 THRU X-135
-Y11-	X-136
-Y12-	X-137 THRU X-139
-Y13-	X-140
-Y13A-	X-141 THRU X-143
-DR1-	X-144 THRU X-150
-DR2-	X-151 THRU X-156
-DR3-	X-157 THRU X-172
-DR3B-	X-173 THRU X-175
-DR4-	X-176 THRU X-177
-DR5-	X-178 THRU X-179

## STATE OF NORTH CAROLINA DIVISION OF HIGHWAYS

NOTE: EARTHWORK QUANTITIES ARE CALCULATED BY THE ROADWAY DESIGN UNIT. THESE EARTHWORK QUANTITIES ARE BASED IN PART ON SUBSURFACE DATA PROVIDED BY THE GEOTECHNICAL ENGINEERING UNIT.

Quantities are approximate only. The Resident Engineer will recross-section the work accurately when the project is staked out. These cross-section notes will be used in computing the final quantities for which the contractor will be paid.

NOTE: EMBANKMENT COLUMN DOES NOT INCLUDE BACKFILL FOR UNDERCUT

### CROSS-SECTION SUMMARY

Station	Uncl. Exc.	Embt	Station	Uncl. Exc.	Embt	Station	Uncl. Exc.	Embt	Station	Uncl. Exc.	Embt	Station	Uncl. Exc.	Embt	Station	Uncl. Exc.	Embt
-L- RT	(cu. yd.)	(cu. yd.)	-L- RT	(cu. yd.)	(cu. yd.)	-L- RT	(cu. yd.)	(cu. yd.)	-L- RT	(cu. yd.)	(cu. yd.)	Y9	(cu. yd.)	(cu. yd.)	Dr1	(cu. yd.)	(cu. yd.)
158+31.70	0	0	184+50.00	15215	0	206+00.00	2	285	229+00.00	0	0	10+35.50	0	0	10+35.50	0	0
158+50.00	0	148	185+00.00	12782	0	206+50.00	1	338	229+50.00	0	1676	10+50.00	657	0	10+50.00	563	0
159+00.00	0	429	185+50.00	11665	0	207+00.00	0	385	230+00.00	0	1598	11+00.00	1995	0	11+00.00	3187	0
159+50.00	0	471	186+00.00	9528	0	207+50.00	0	382	230+50.00	0	1463	11+50.00	1678	0	11+50.00	5002	0
160+00.00	0	516	186+50.00	7566	0	208+00.00	0	393	231+00.00	0	1308	12+00.00	2299	0	12+00.00	5716	0
160+50.00	0	944	187+00.00	7688	0	208+50.00	0	424	231+50.00	0	1138	12+50.00	4320	0	12+50.00	5401	0
161+00.00	0	1410	187+50.00	5762	0	209+00.00	0	426	232+00.00	0	997	13+00.00	7990	0	13+00.00	4155	0
161+50.00	0	1210	188+00.00	2831	0	209+50.00	0	377	232+50.00	0	981	13+50.00	8449	0	13+50.00	2945	0
162+00.00	975	540				210+00.00	0	349	233+00.00	0	1053	14+00.00	10758	0	14+00.00	2194	0
162+50.00	4411	68	<b>Station</b>	<b>Uncl. Exc.</b>	<b>Embt</b>	210+50.00	0	413	233+40.93	0	446	14+50.00	14390	0	14+50.00	1441	0
163+00.00	8920	0				211+00.00	0	457				15+00.00	11985	0	15+00.00	677	0
163+50.00	8484	0	<b>-L- RT</b>	<b>(cu. yd.)</b>	<b>(cu. yd.)</b>	211+50.00	0	412	<b>Station</b>	<b>Uncl. Exc.</b>	<b>Embt</b>	15+50.00	7003	0	15+43.00	145	0
164+00.00	12750	0	188+00.00	0	0	212+00.00	72	183				16+00.00	2014	3			
164+50.00	17477	0	188+50.00	1506	0	212+50.00	173	0	<b>-L- RT</b>	<b>(cu. yd.)</b>	<b>(cu. yd.)</b>	16+50.00	132	4	<b>Station</b>	<b>Uncl. Exc.</b>	<b>Embt</b>
165+00.00	13403	0	189+00.00	1804	106	213+00.00	237	0	BRIDGE			16+90.08	50	0			
165+50.00	7727	0	189+50.00	3210	106	213+50.00	2846	96	234+74.46	0	0				<b>Dr2</b>	<b>(cu. yd.)</b>	<b>(cu. yd.)</b>
166+00.00	3387	1	190+00.00	3911	0	214+00.00	3004	96	235+00.00	0	259	<b>Station</b>	<b>Uncl. Exc.</b>	<b>Embt</b>	10+35.50	0	0
166+50.00	3003	5	190+50.00	3604	186	214+50.00	739	0	235+50.00	0	977	<b>Y10</b>	<b>(cu. yd.)</b>	<b>(cu. yd.)</b>	10+50.00	203	0
167+00.00	2946	13	191+00.00	2995	199	215+00.00	913	0	236+00.00	0	924				11+00.00	1777	0
167+50.00	4131	16	191+50.00	2898	13	215+50.00	467	410	236+50.00	0	910	12+75.00	0	0	11+50.00	4147	0
168+00.00	5679	14	192+00.00	2596	0	216+00.00	0	872	237+00.00	0	921	13+00.00	24	1	12+00.00	6153	0
168+50.00	5740	13	192+50.00	3116	0	216+50.00	0	937	237+50.00	0	949	13+50.00	52	13	12+50.00	5997	0
169+00.00	4831	14	193+00.00	6680	0	217+00.00	0	879	238+00.00	0	1004	14+00.00	121	40	13+00.00	4667	0
169+50.00	3963	16	193+50.00	10922	0	217+50.00	0	794	238+50.00	0	1083	14+50.00	207	55	13+50.00	3671	0
170+00.00	3981	17	194+00.00	14496	0	218+00.00	0	723	239+00.00	0	1095	15+00.00	671	25	14+00.00	2482	0
170+50.00	2909	20	194+50.00	15495	0	218+50.00	0	689	239+50.00	0	996	15+50.00	1679	0	14+50.00	1578	0
171+00.00	1806	24	195+00.00	13509	0	219+00.00	0	716	240+00.00	0	952	16+00.00	1759	0	14+90.00	539	0
171+50.00	1402	23	195+50.00	8991	0	219+22.00	5	317	240+50.00	0	1017	16+50.00	2206	0			
172+00.00	914	21	196+00.00	4218	0	219+50.00	13	379	241+00.00	0	1089	17+00.00	2504	186	<b>Station</b>	<b>Uncl. Exc.</b>	<b>Embt</b>
172+50.00	858	70	196+50.00	1875	75	219+50.86	0	11	241+33.23	0	371	17+62.15	2322	464	<b>Dr3</b>	<b>(cu. yd.)</b>	<b>(cu. yd.)</b>
173+00.00	1503	69	197+00.00	345	434	219+70.00	9	243							10+35.50	0	0
173+50.00	2020	24	197+50.00	10	838	220+00.00	15	379	<b>Station</b>	<b>Uncl. Exc.</b>	<b>Embt</b>	<b>Station</b>	<b>Uncl. Exc.</b>	<b>Embt</b>	10+50.00	87	0
174+00.00	1074	61	198+00.00	0	1154	220+47.50	25	606	<b>-L- RT</b>	<b>(cu. yd.)</b>	<b>(cu. yd.)</b>	<b>Y13</b>	<b>(cu. yd.)</b>	<b>(cu. yd.)</b>	11+00.00	1381	0
174+50.00	120	102	198+02.96	0	40	220+50.00	1	33									
175+00.00	449	55				221+00.00	28	624	BRIDGE			11+50.00	0	0	11+27.13	1408	0
175+50.00	1225	0	<b>Station</b>	<b>Uncl. Exc.</b>	<b>Embt</b>	221+34.86	17	402	243+93.23	0	0	12+00.00	30	2	11+88.47	7574	0
176+00.00	7878	0				221+50.00	8	165	244+00.00	0	114	12+50.00	44	6	12+34.76	9281	0
176+50.00	13979	0	<b>-L- RT</b>	<b>(cu. yd.)</b>	<b>(cu. yd.)</b>	221+63.00	8	154	244+50.00	0	1671	12+86.60	21	7	12+78.53	9403	0
177+00.00	15539	0	BRIDGE			222+00.00	12	432	245+00.00	0	1730				13+22.29	8777	0
177+50.00	18730	0	199+35.84	0	0	222+50.00	0	489	245+50.00	0	1840	<b>Station</b>	<b>Uncl. Exc.</b>	<b>Embt</b>	13+66.06	7049	0
178+00.00	17342	0	199+50.00	0	125	223+00.00	0	448	246+00.00	0	1917				14+09.83	5031	0
178+50.00	11121	0	200+00.00	0	903	223+50.00	0	445	246+50.00	0	1959	<b>Y13A</b>	<b>(cu. yd.)</b>	<b>(cu. yd.)</b>	14+53.60	2667	0
179+00.00	6899	0	200+50.00	0	930	224+00.00	0	440	247+00.00	0	2129	10+21.98	0	0	14+97.37	2023	0
179+50.00	5643	0	201+00.00	0	957	224+50.00	0	430	247+50.00	0	2409	10+38.23	449	0	15+41.14	3360	0
180+00.00	7528	0	201+50.00	0	995	225+00.00	0	544	248+00.00	0	2644	10+50.00	322	0	15+84.90	4527	0
180+50.00	9622	0	202+00.00	0	1004	225+50.00	0	542	248+50.00	0	2877	11+00.00	1163	0	16+28.67	5542	0
181+00.00	9262	0	202+50.00	0	957	226+00.00	0	384	249+00.00	0	3119	11+50.00	948	0	16+72.44	5990	0
181+50.00	11235	0	203+00.00	0	786	226+50.00	0	334	249+50.00	0	3311	12+00.00	770	0	17+16.21	5656	0
182+00.00	16188	0	203+50.00	0	624	227+00.00	0	320	250+00.00	0	3351	12+50.00	630	0	17+59.98	4917	0
182+50.00	20134	0	204+00.00	0	554	227+50.00	0	373	250+50.00	0	3198	12+77.00	179	0	18+03.74	3863	0
183+00.00	20562	0	204+50.00	0	424	228+00.00	0	859	251+00.00	0	2710				18+47.51	2486	0
183+50.00	18339	0	205+00.00	0	298	228+50.00	0	1431	251+50.00	18	1206				18+91.28	1390	0
184+00.00	16906	0	205+50.00	1	261	229+00.00	0	1637	251+72.02	8	43				19+27.00	727	72

**STATE OF NORTH CAROLINA  
DIVISION OF HIGHWAYS**

**NOTE: EARTHWORK QUANTITIES ARE CALCULATED BY THE ROADWAY DESIGN UNIT. THESE EARTHWORK QUANTITIES ARE BASED IN PART ON SUBSURFACE DATA PROVIDED BY THE GEOTECHNICAL ENGINEERING UNIT.**

**NOTE: EMBANKMENT COLUMN DOES NOT INCLUDE BACKFILL FOR UNDERCUT**

**CROSS-SECTION SUMMARY**

PROJ. REFERENCE NO.	SHEET NO.
R-2915B	X-1B

**Quantities are approximate only. The Resident Engineer will recross-section the work accurately when the project is staked out. These cross-section notes will be used in computing the final quantities for which the contractor will be paid.**

Station	Uncl. Exc.	Embt	Station	Uncl. Exc.	Embt	Station	Uncl. Exc.	Embt	Station	Uncl. Exc.	Embt	Station	Uncl. Exc.	Embt	Station	Uncl. Exc.	Embt
Dr3	(cu. yd.)	(cu. yd.)	-L- LT	(cu. yd.)	(cu. yd.)	-L- LT	(cu. yd.)	(cu. yd.)	-L- LT	(cu. yd.)	(cu. yd.)	-L- LT	(cu. yd.)	(cu. yd.)	Y11	(cu. yd.)	(cu. yd.)
19+58.00	866	87	160+00.00	0	133	186+50.00	298	920	208+50.00	127	88	229+00.00	0	0	10+55.00	0	0
19+95.00	1393	29	160+50.00	4	172	187+00.00	388	23	209+00.00	95	118	229+50.00	22	217	11+00.00	65	4
			161+00.00	10	230	187+50.00	472	20	209+50.00	34	119	230+00.00	16	126	11+50.00	206	27
<b>Station</b>	<b>Uncl. Exc.</b>	<b>Embt</b>	161+50.00	10	376	188+00.00	395	27	210+00.00	30	110	230+50.00	14	74	12+00.00	174	143
<b>Dr3B</b>	<b>(cu. yd.)</b>	<b>(cu. yd.)</b>	162+00.00	19	320				210+50.00	12	138	231+00.00	19	71	12+45.00	23	222
10+06.00	0	0	162+50.00	92	98	<b>Station</b>	<b>Uncl. Exc.</b>	<b>Embt</b>	211+00.00	37	139	231+50.00	25	59	12+65.47	0	105
10+50.00	1151	0	163+00.00	265	32	<b>-L- LT</b>	<b>(cu. yd.)</b>	<b>(cu. yd.)</b>	211+50.00	109	110	232+00.00	32	28			
10+50.00	1151	0	163+50.00	443	26				212+00.00	743	111	232+50.00	45	15	<b>Station</b>	<b>Uncl. Exc.</b>	<b>Embt</b>
11+00.00	2246	0	164+00.00	646	26	188+00.00	0	0	212+50.00	2517	136	233+00.00	51	11	<b>Y12</b>	<b>(cu. yd.)</b>	<b>(cu. yd.)</b>
11+50.00	1327	0	164+50.00	719	26	188+50.00	226	32	213+00.00	4813	141	233+50.00	43	16	12+85.00	0	0
12+00.00	437	0	165+00.00	430	31	189+00.00	140	53	213+50.00	2960	74	233+64.04	5	3	13+00.00	3	0
12+35.00	42	1	165+50.00	113	76	189+50.00	119	50	214+00.00	137	66				13+50.00	12	8
			166+00.00	15	172	190+00.00	192	22	214+50.00	358	121	<b>Station</b>	<b>Uncl. Exc.</b>	<b>Embt</b>	14+00.00	29	75
<b>Station</b>	<b>Uncl. Exc.</b>	<b>Embt</b>	166+50.00	8	219	190+50.00	147	142	215+00.00	378	108	<b>-L- LT</b>	<b>(cu. yd.)</b>	<b>(cu. yd.)</b>	14+45.00	29	143
<b>Dr5</b>	<b>(cu. yd.)</b>	<b>(cu. yd.)</b>	167+00.00	10	182	191+00.00	508	201	215+50.00	161	197	BRIDGE			14+87.00	7	154
10+50.00	0	0	167+50.00	11	135	191+50.00	862	69	216+00.00	8	317						
11+00.00	251	0	168+00.00	9	199	192+00.00	529	0	216+50.00	10	366	234+97.45	0	0			
11+50.00	170	0	168+50.00	5	209	192+50.00	407	0	217+00.00	12	366	235+00.00	0	19	<b>Station</b>	<b>Uncl. Exc.</b>	<b>Embt</b>
11+55.00	2	0	169+00.00	1	138	193+00.00	1022	0	217+50.00	17	336	235+50.00	26	386	<b>Det</b>	<b>(cu. yd.)</b>	<b>(cu. yd.)</b>
			169+50.00	0	137	193+50.00	1747	0	218+00.00	26	268	236+00.00	41	12	251+72.02	0	0
			170+00.00	0	264	194+00.00	2168	0	218+50.00	50	219	236+50.00	40	18	252+00.00	0	307
<b>Station</b>	<b>Uncl. Exc.</b>	<b>Embt</b>	170+50.00	0	431	194+50.00	2105	0	219+00.00	84	236	237+00.00	36	29	252+50.00	0	430
<b>Det</b>	<b>(cu. yd.)</b>	<b>(cu. yd.)</b>	171+00.00	0	576	195+00.00	1481	0	219+22.60	45	117	237+50.00	33	42	253+00.00	20	205
251+72.02	0	0	171+50.00	0	763	195+50.00	695	6	219+25.37	5	15	238+00.00	28	53	253+50.00	0	205
252+00.00	6	72	172+00.00	0	752	196+00.00	170	24	219+50.00	43	140	238+50.00	23	63	253+50.00	367	79
252+50.00	28	106	172+50.00	1	590	196+50.00	37	158	219+70.00	31	121	239+00.00	17	71	254+00.00	899	54
253+00.00	26	53	173+00.00	3	322	197+00.00	10	385	220+00.00	46	186	239+50.00	9	77	254+50.00	1342	49
253+50.00	314	15	173+50.00	4	87	197+50.00	5	513	220+47.50	78	288	240+00.00	6	93	255+00.00	1430	50
254+00.00	1884	0	174+00.00	3	212	197+96.58	0	251	220+50.00	4	15	240+50.00	6	152	255+50.00	676	44
254+50.00	4354	0	174+50.00	2	358				221+00.00	95	302	241+00.00	5	216	256+00.00	36	34
255+00.00	5296	0	175+00.00	49	195	<b>Station</b>	<b>Uncl. Exc.</b>	<b>Embt</b>	221+50.00	108	261	241+41.61	2	98	256+50.00	1	32
255+50.00	3857	2	175+50.00	350	28				221+60.48	25	40				257+00.00	205	51
256+00.00	1371	2	176+00.00	657	7	<b>-L- LT</b>	<b>(cu. yd.)</b>	<b>(cu. yd.)</b>	221+63.12	6	9	<b>Station</b>	<b>Uncl. Exc.</b>	<b>Embt</b>	257+50.00	559	67
256+50.00	44	1	176+50.00	790	5	BRIDGE			222+00.00	45	106	<b>-L- LT</b>	<b>(cu. yd.)</b>	<b>(cu. yd.)</b>	258+00.00	737	62
257+00.00	994	1	177+00.00	822	4	199+23.81	0	0	222+50.00	0	123				258+50.00	549	54
257+50.00	2389	0	177+50.00	772	2	199+50.00	0	160	223+00.00	49	140	BRIDGE			259+00.00	310	44
258+00.00	3395	8	178+00.00	703	2	200+00.00	0	511	223+50.00	60	145	244+01.61	0	0	259+50.00	280	22
258+50.00	4004	16	178+50.00	618	2	200+50.00	0	404	224+00.00	67	156	244+50.00	0	299	260+00.00	241	20
259+00.00	3760	14	179+00.00	441	1	201+00.00	0	387	224+50.00	183	183	245+00.00	0	586	260+50.00	150	18
259+50.00	3167	15	179+50.00	195	22	201+50.00	617	437	225+00.00	257	208	245+50.00	0	584	261+00.00	47	13
260+00.00	2975	20	180+00.00	424	193	202+00.00	1899	440	225+50.00	262	212	246+00.00	0	659	261+05.51	0	3
260+50.00	2962	25	180+50.00	435	448	202+50.00	3683	327	226+00.00	273	164	246+50.00	0	726			
261+00.00	1977	16	181+00.00	162	605	203+00.00	5809	224	226+50.00	273	130	247+00.00	0	651	<b>Station</b>	<b>Uncl. Exc.</b>	<b>Embt</b>
261+05.51	115	0	181+50.00	195	648	203+50.00	8111	149	227+00.00	259	128	247+50.00	0	671	<b>Dr4</b>	<b>(cu. yd.)</b>	<b>(cu. yd.)</b>
			182+00.00	183	351	204+00.00	10691	137	227+50.00	250	98	248+00.00	0	800	10+35.50	0	0
<b>Station</b>	<b>Uncl. Exc.</b>	<b>Embt</b>	182+50.00	197	61	204+50.00	11765	132	228+00.00	236	63	248+50.00	0	836	10+50.00	0	324
<b>-L- LT</b>	<b>(cu. yd.)</b>	<b>(cu. yd.)</b>	183+00.00	209	57	205+00.00	10913	97	228+50.00	216	137	249+00.00	0	768	11+00.00	0	911
158+31.70	0	0	183+50.00	280	41	205+50.00	10701	71	229+00.00	115	245	249+50.00	0	984	11+50.00	0	530
158+50.00	3	18	184+00.00	353	35	206+00.00	10849	50				250+00.00	0	1735	12+00.00	0	293
159+00.00	3	76	184+50.00	351	53	206+50.00	7564	40				250+50.00	0	2548	12+50.00	0	152
159+50.00	0	104	185+00.00	368	598	207+00.00	3888	44				251+00.00	0	3136	13+00.00	1	55
			185+50.00	1476	1473	207+50.00	1682	36				251+50.00	0	2645	13+24.54	6	9
			186+00.00	1406	1814	208+00.00	114	57				251+72.02	0	547			



8/23/99



PROJ. REFERENCE NO.  
R-2915B

SHEET NO.  
X-2

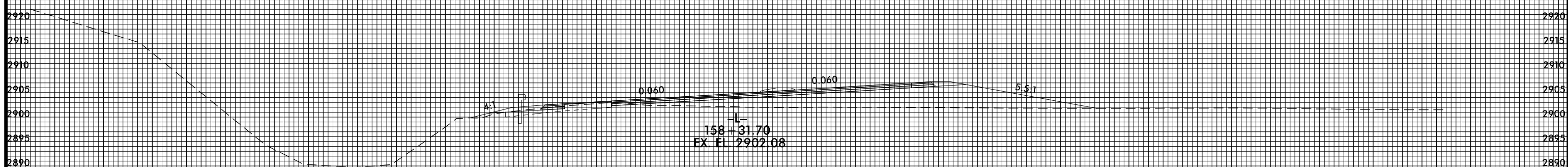
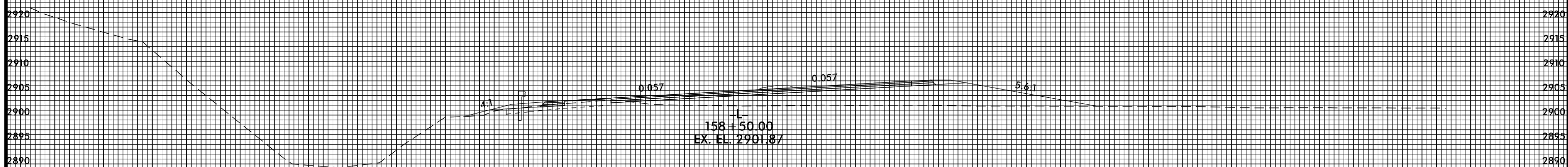
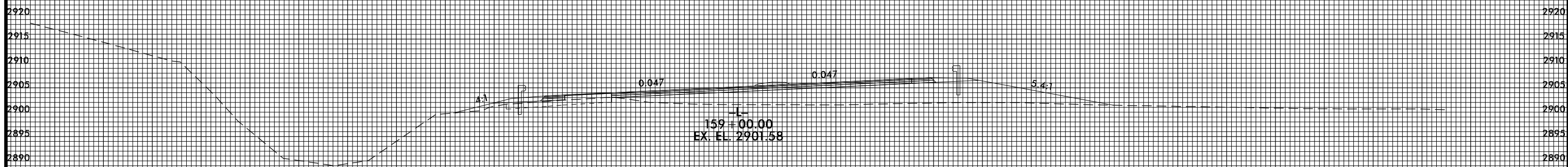
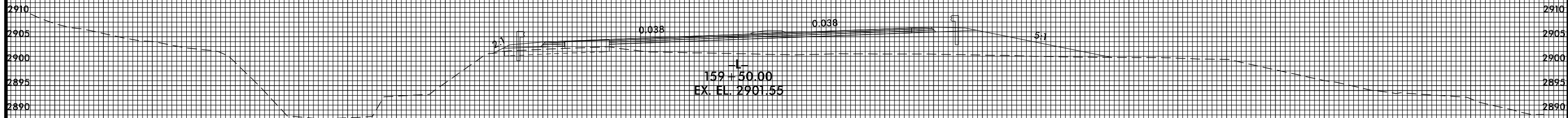

4/22/2015 4:56:36 PM  
USER: TLEMAN03

140 120 100 80 60 40 20 0 20 40 60 80 100 120 140

8/23/99



PROJ. REFERENCE NO.  
R-2915B

SHEET NO.  
X-3

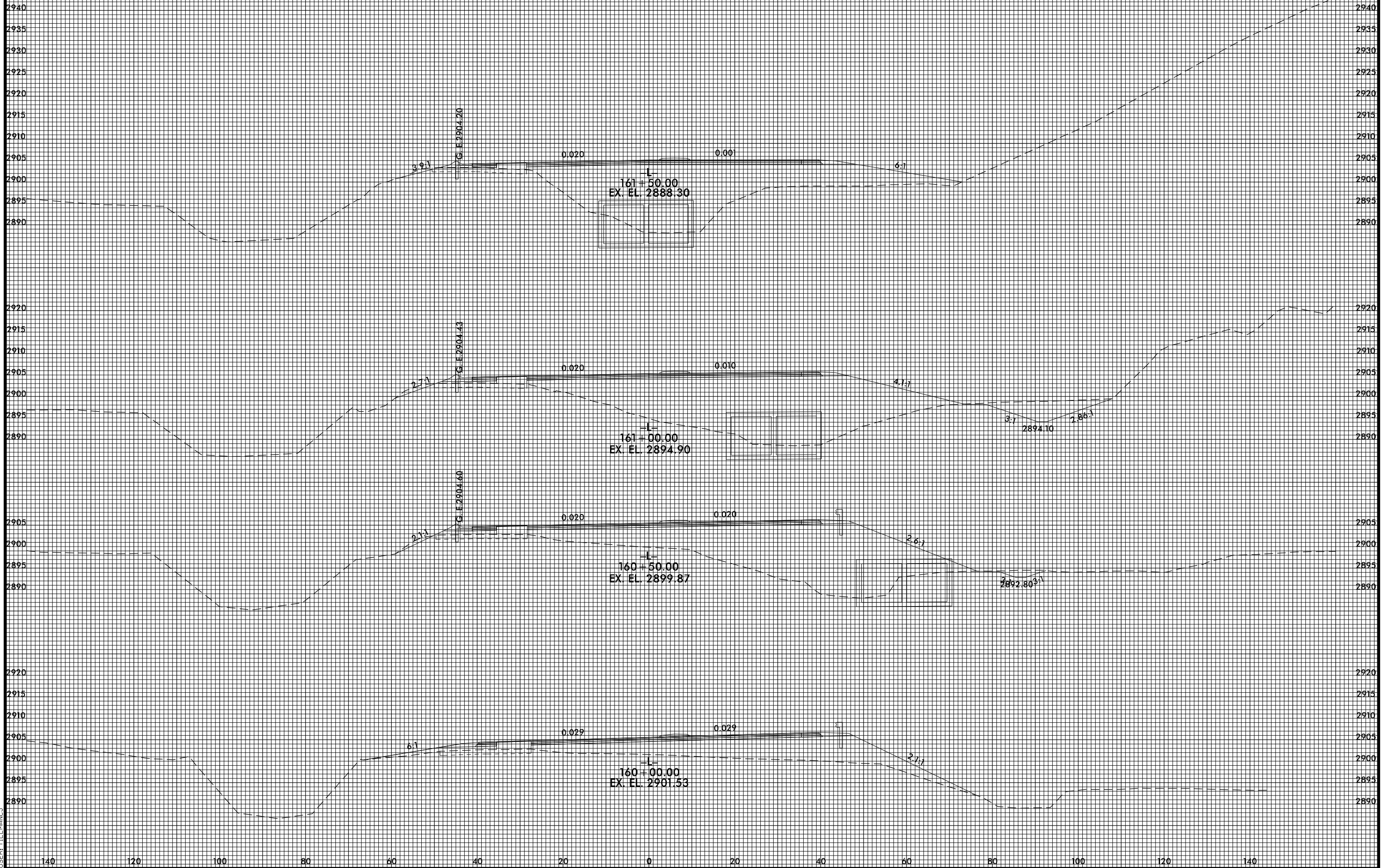

6/2/2005 2:47:02 PM  
USER: TLEMAN33  
FILE: ILLMAN33

8/23/99



PROJ. REFERENCE NO.  
R-2915B

SHEET NO.  
X-4

4/22/2015 4:56:39 PM  
USER: TELMANOJ

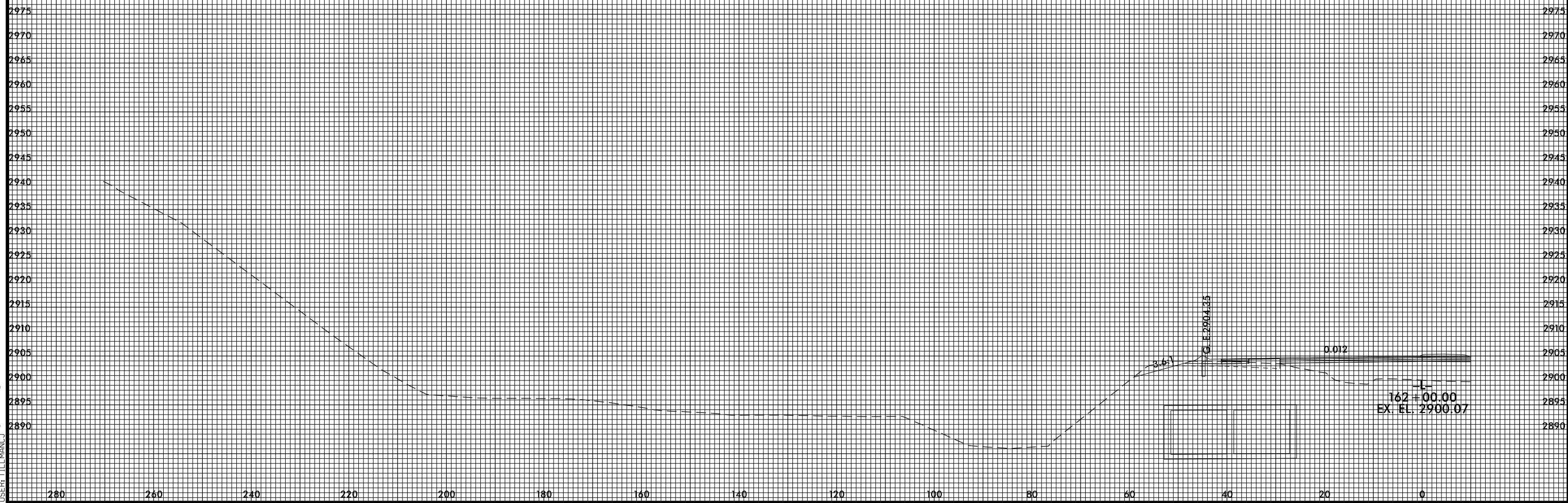

8/23/99



PROJ. REFERENCE NO.  
R-2915B

SHEET NO.  
X-4A

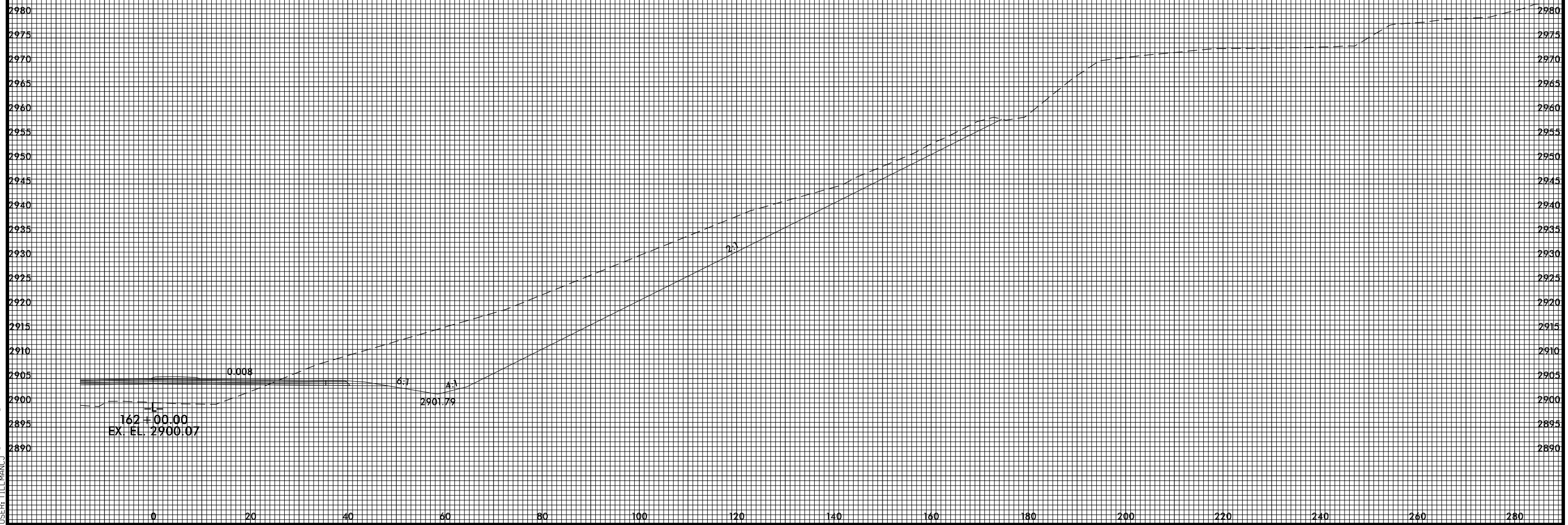

4/22/2015 4:56:40 PM  
USER: TELMANUJ

8/23/99



PROJ. REFERENCE NO.  
R-2915B

SHEET NO.  
X-5



4/22/2015 4:56:41 PM  
USER: TLEMANOJ

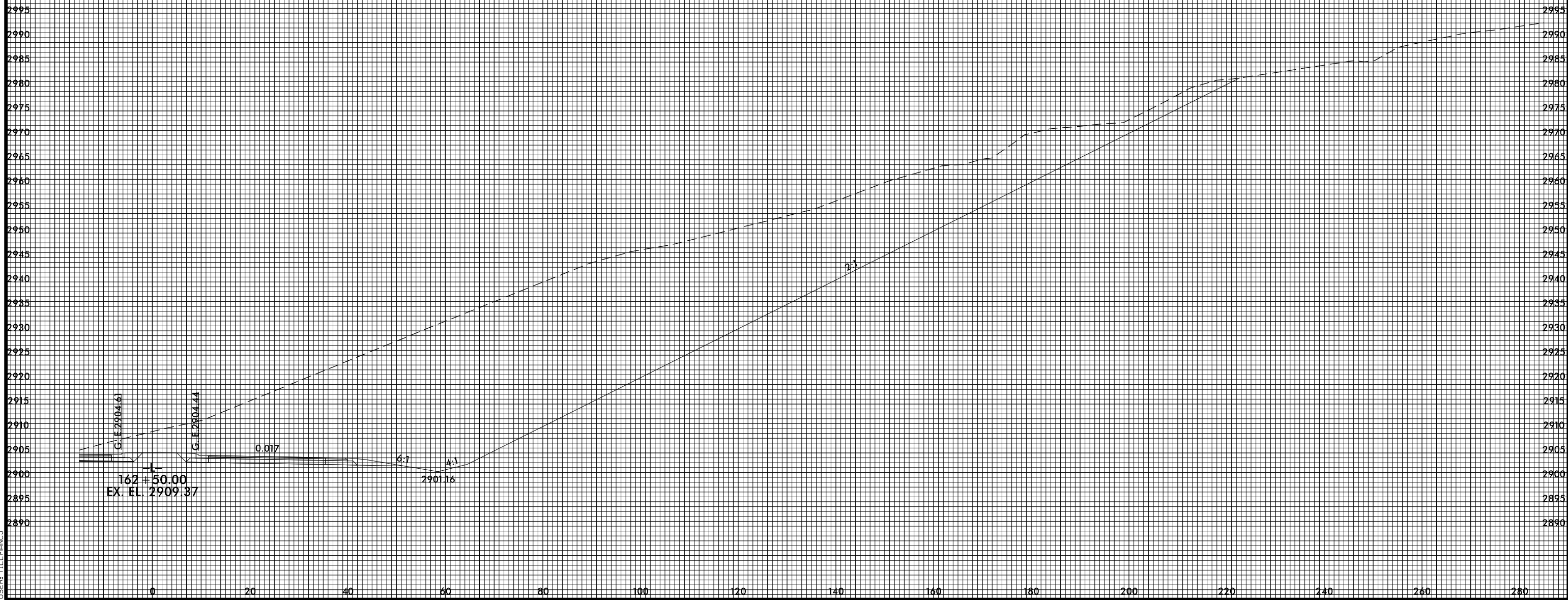

8/23/99

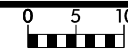

PROJ. REFERENCE NO.  
R-2915B

SHEET NO.  
X-6

4/22/2015 4:56:44 PM  
USER: TELMANUJ

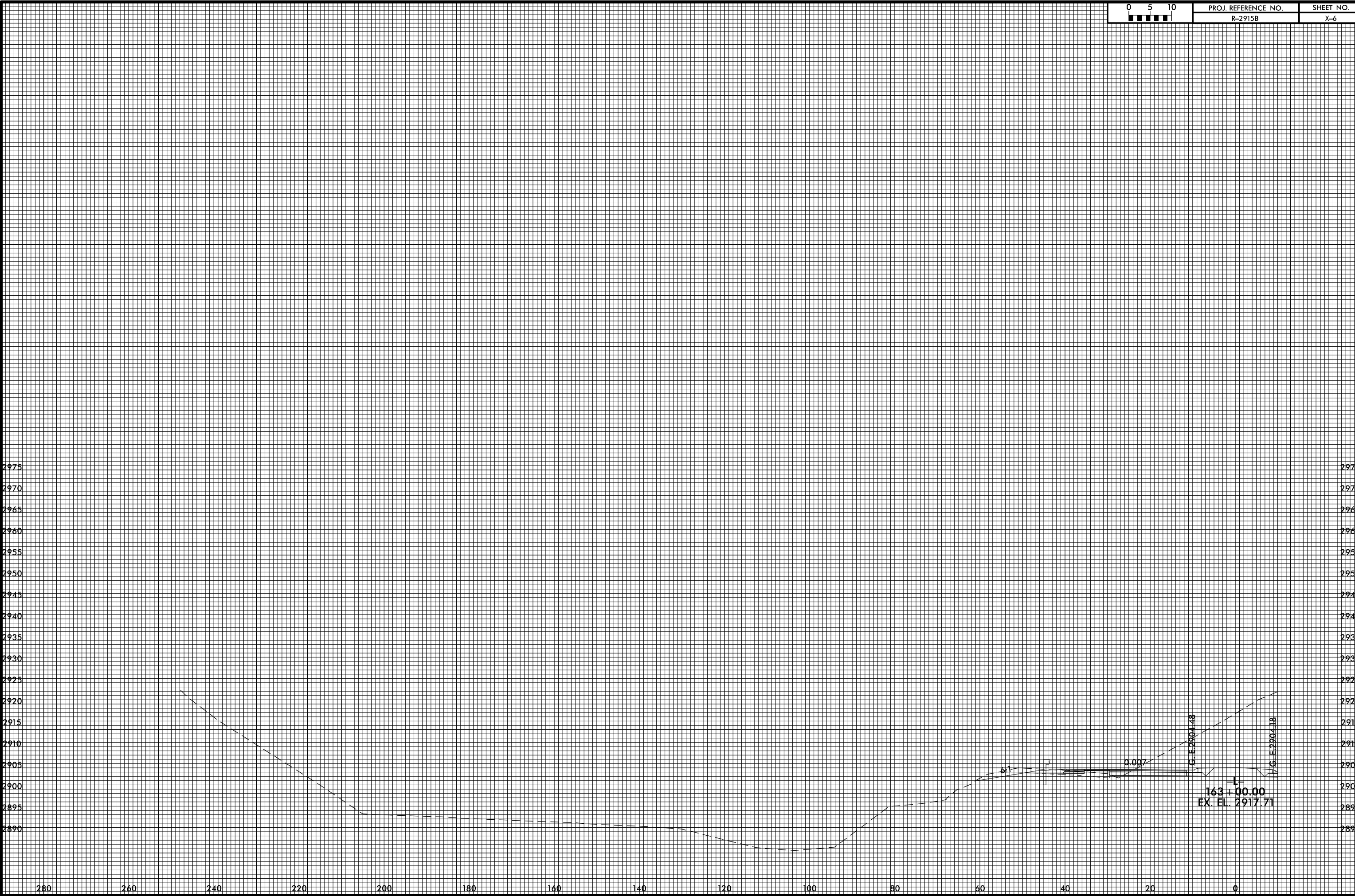

8/23/99



PROJ. REFERENCE NO.  
R-2915B

SHEET NO.  
X-6A

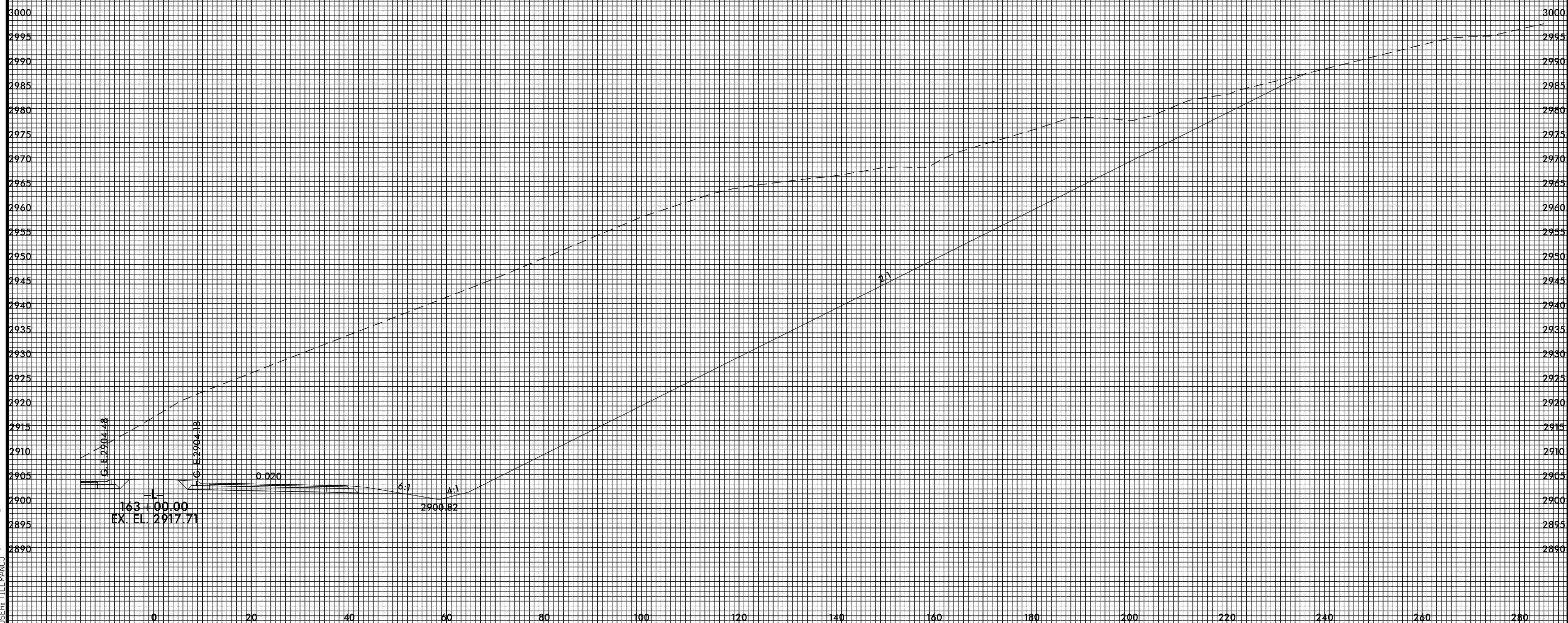

4/22/2015 4:56:45 PM  
USER: TELMANUJ



8/23/99



PROJ. REFERENCE NO.  
R-2915B

SHEET NO.  
X-7

4/22/2015 4:56:46 PM  
USER: TELMANOJ

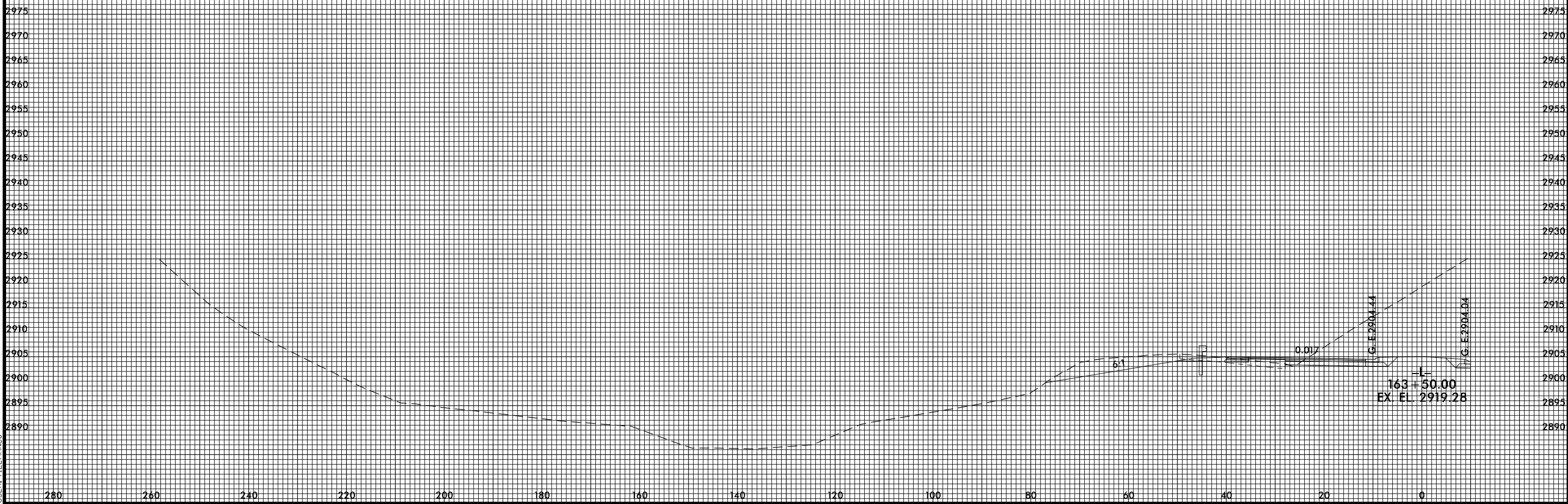

8/23/99



PROJ. REFERENCE NO.  
R-2915B

SHEET NO.  
X-7A

4/22/2015 6:00:59 PM  
USER: TLEMAN3

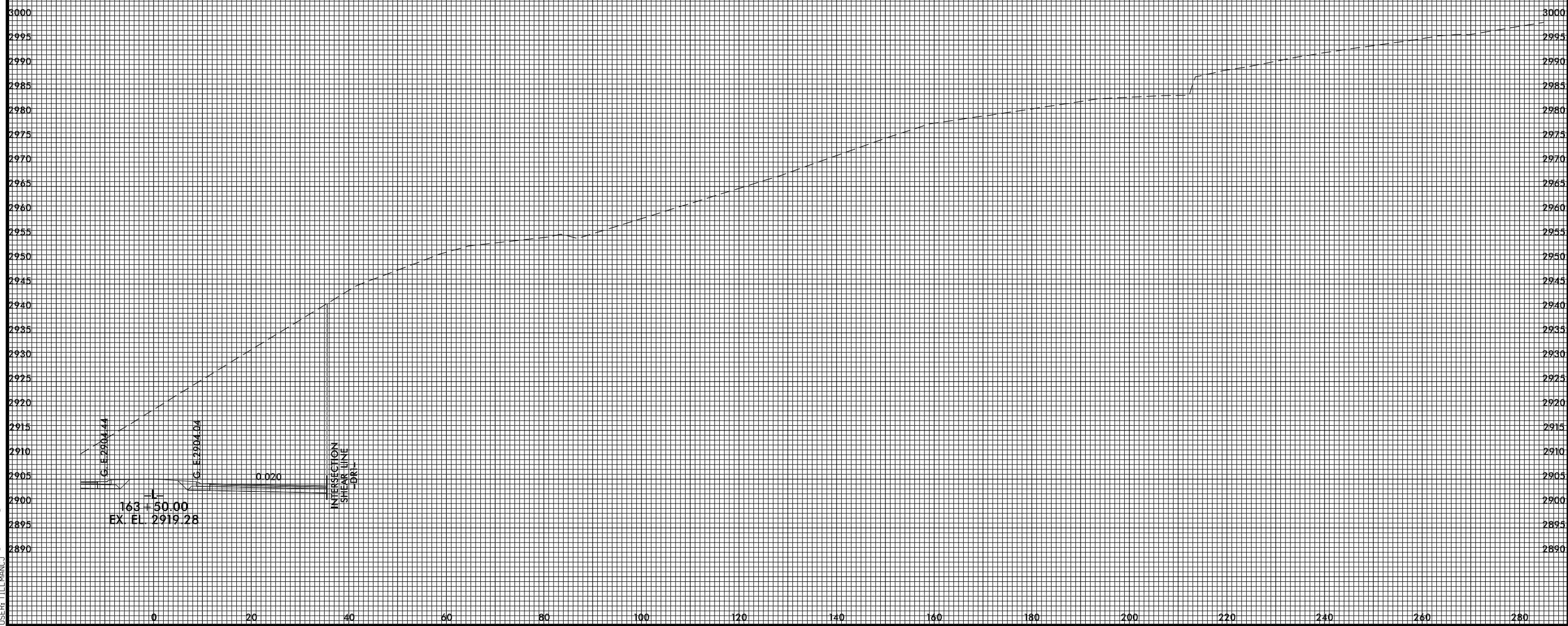

8/23/99



PROJ. REFERENCE NO.  
R-2915B

SHEET NO.  
X-8

4/22/2015 4:56:48 PM  
USER: TELMANUJ

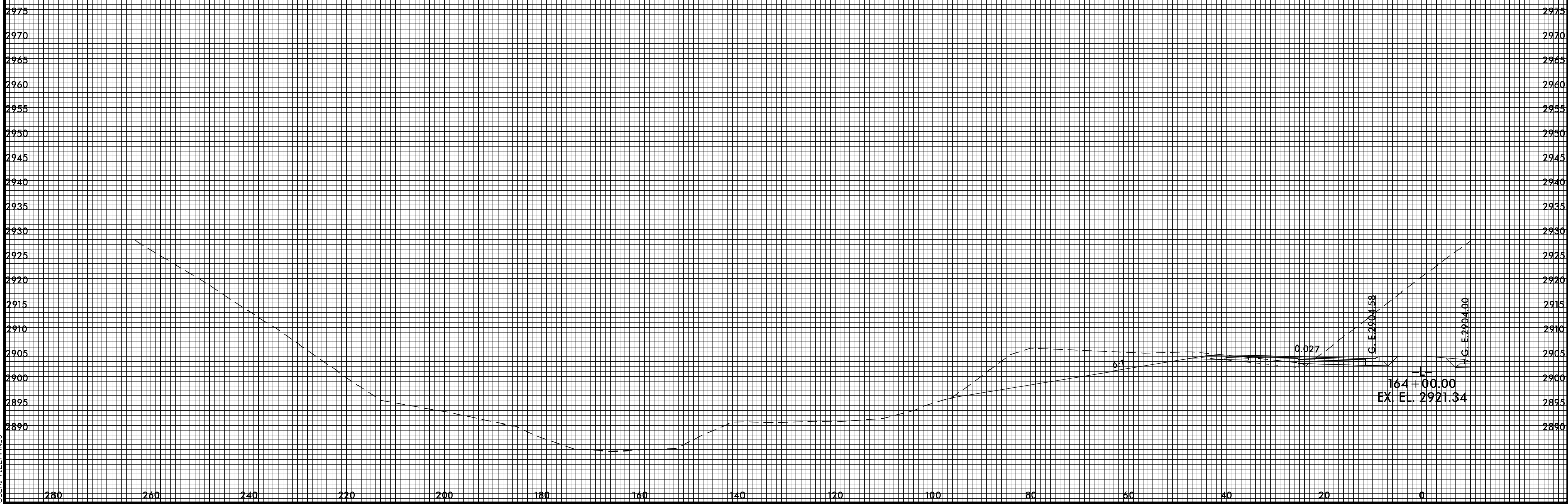

8/23/99



PROJ. REFERENCE NO.  
R-2915B

SHEET NO.  
X-8A

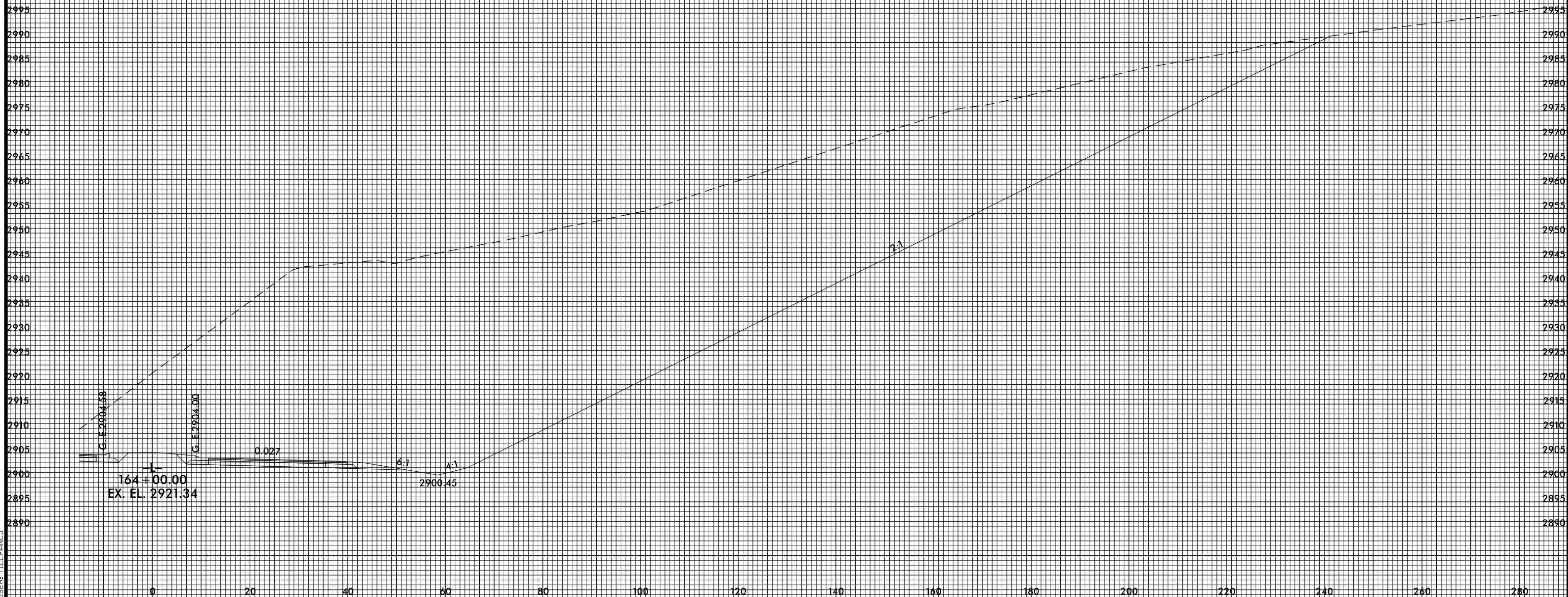

4/22/2015 4:56:49 PM  
USER: TLEMAN03

8/23/99



PROJ. REFERENCE NO.  
R-2915B

SHEET NO.  
X-9

4/22/2015 4:56:51 PM  
USER: TLEMAN3

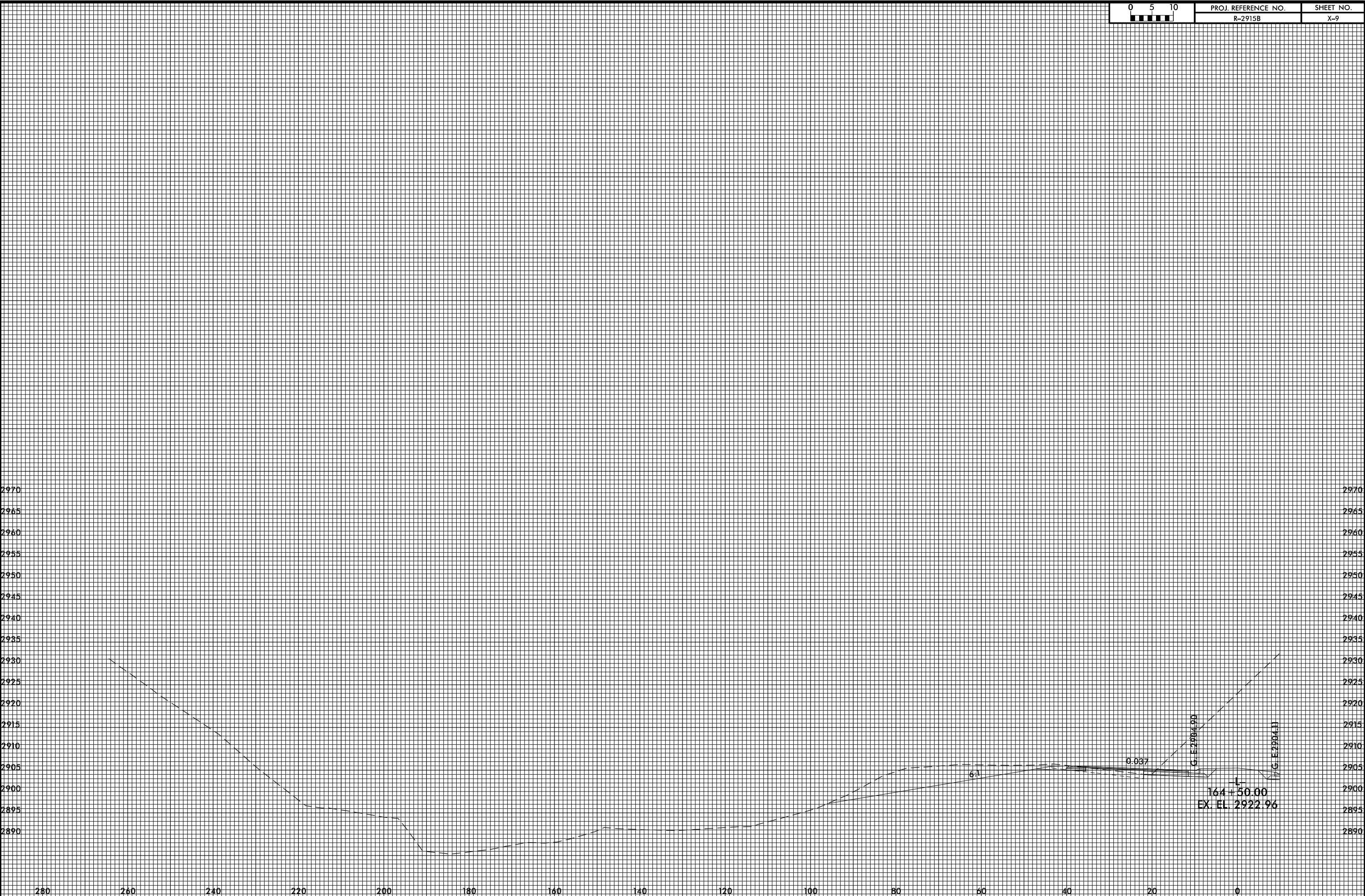

2970  
2965  
2960  
2955  
2950  
2945  
2940  
2935  
2930  
2925  
2920  
2915  
2910  
2905  
2900  
2895  
2890

2970  
2965  
2960  
2955  
2950  
2945  
2940  
2935  
2930  
2925  
2920  
2915  
2910  
2905  
2900  
2895  
2890

280 260 240 220 200 180 160 140 120 100 80 60 40 20 0

0.037

G. E. 2904.90

G. E. 2904.11

6.1

L  
164 + 50.00  
EX. EL. 2922.96

8/23/99

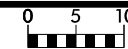

PROJ. REFERENCE NO.  
R-2915B

SHEET NO.  
X-9A

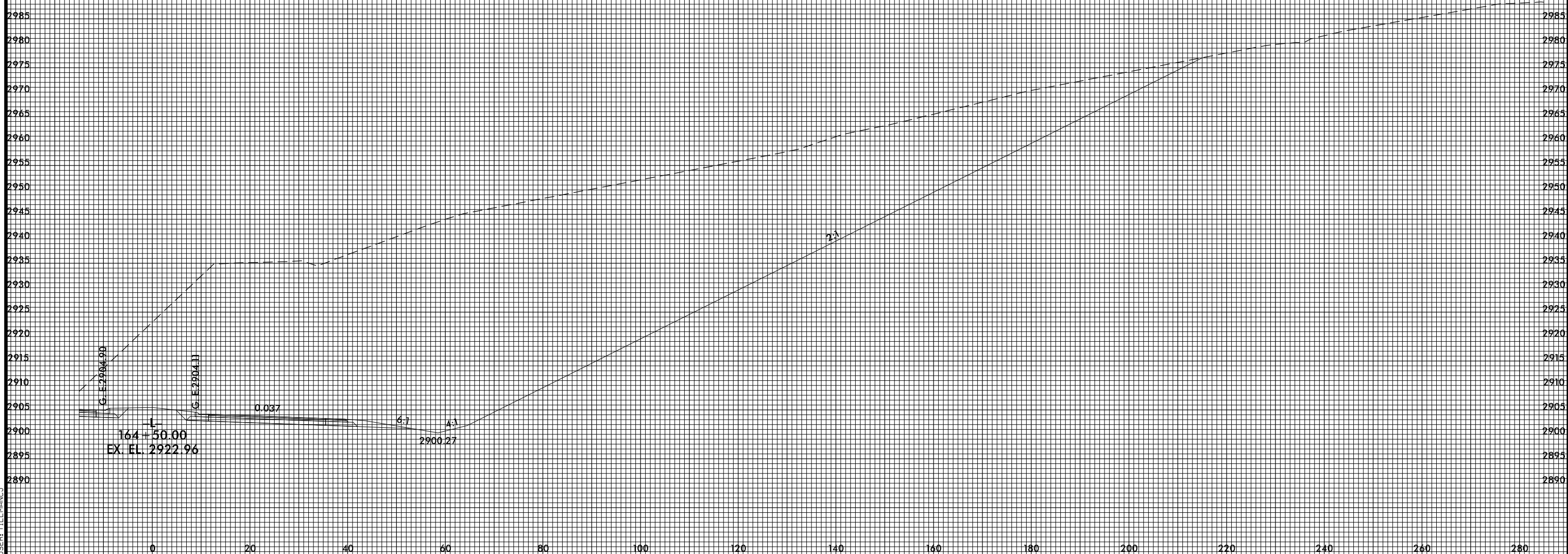

4/22/2015 4:56:52 PM  
USER: TELMANOJ

8/23/99

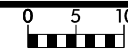

PROJ. REFERENCE NO.  
R-2915B

SHEET NO.  
X-10

4/22/2015 4:56:53 PM  
USER: TELMANOJ

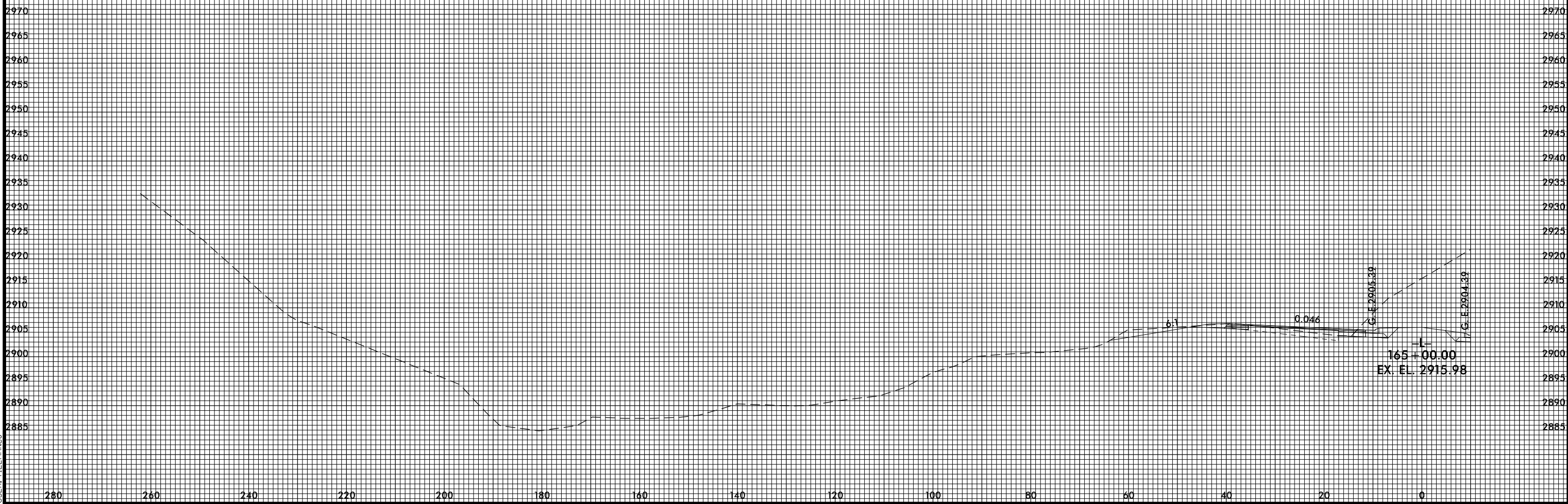

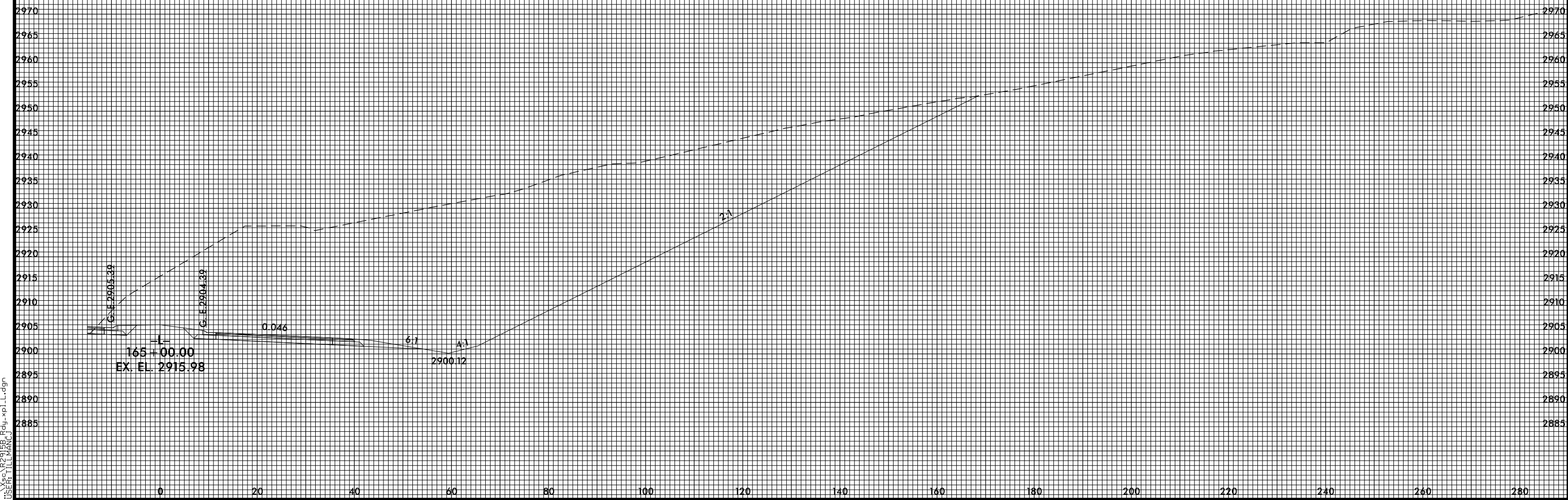



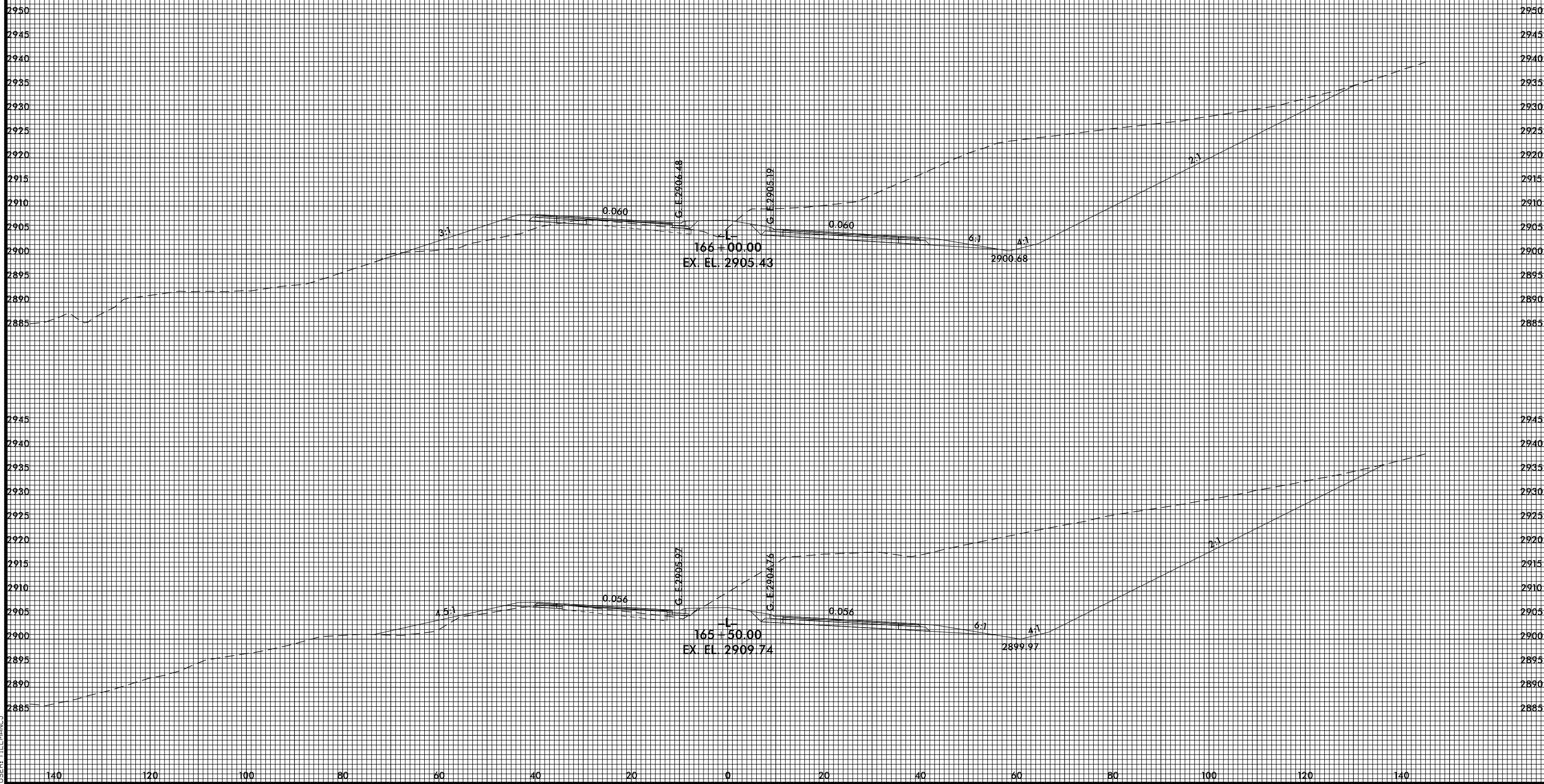

8/23/99



PROJ. REFERENCE NO.  
R-2915B

SHEET NO.  
X-12

4/22/2015 4:56:57 PM  
USER: TELMANOJ

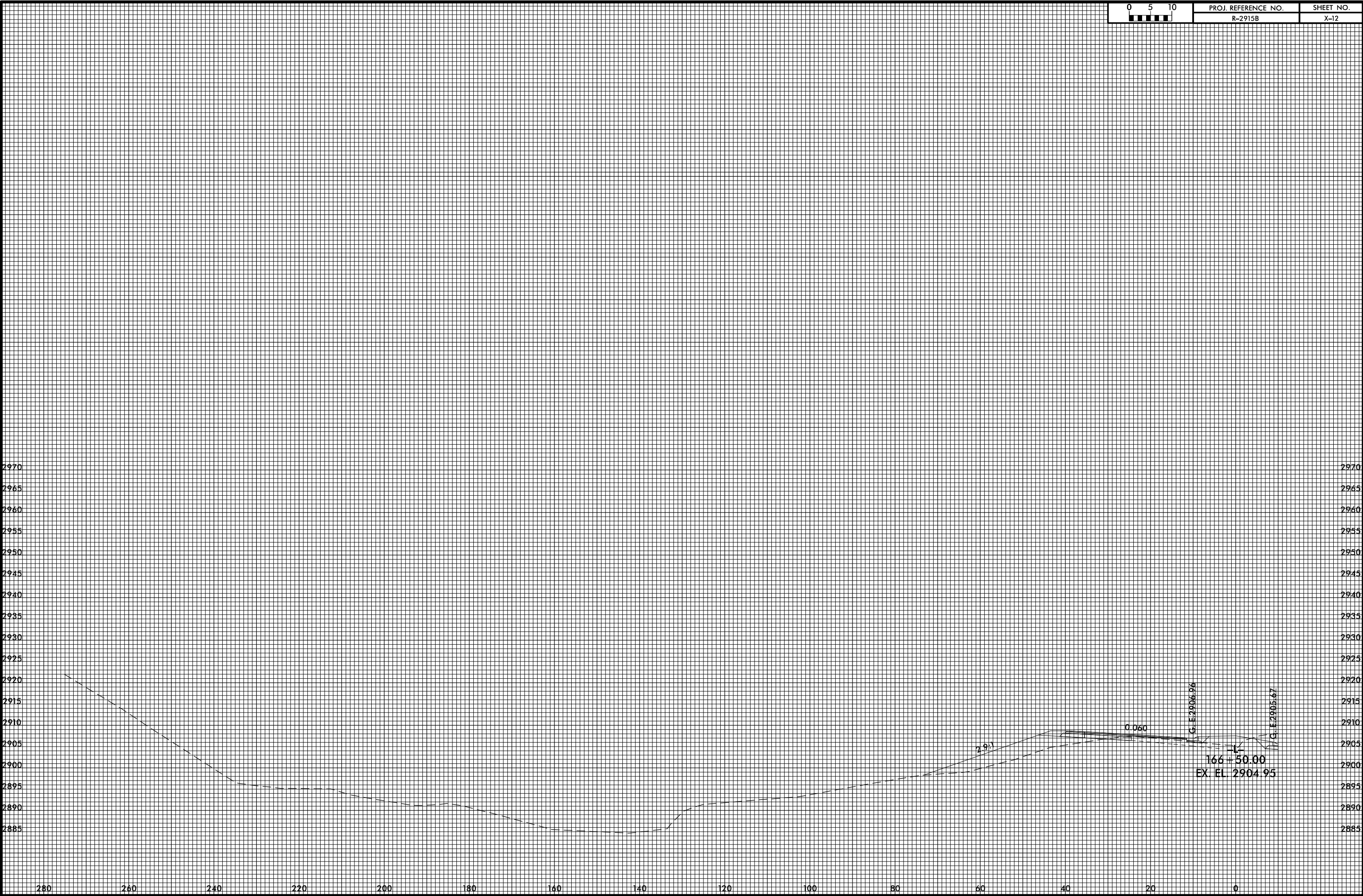

2970  
2965  
2960  
2955  
2950  
2945  
2940  
2935  
2930  
2925  
2920  
2915  
2910  
2905  
2900  
2895  
2890  
2885

2970  
2965  
2960  
2955  
2950  
2945  
2940  
2935  
2930  
2925  
2920  
2915  
2910  
2905  
2900  
2895  
2890  
2885

280 260 240 220 200 180 160 140 120 100 80 60 40 20 0

2.9:1

0.060

166 + 50.00  
EX. EL. 2904.95

G. E. 2906.96

G. E. 2905.67

8/23/99



PROJ. REFERENCE NO.  
R-2915B

SHEET NO.  
X-12A

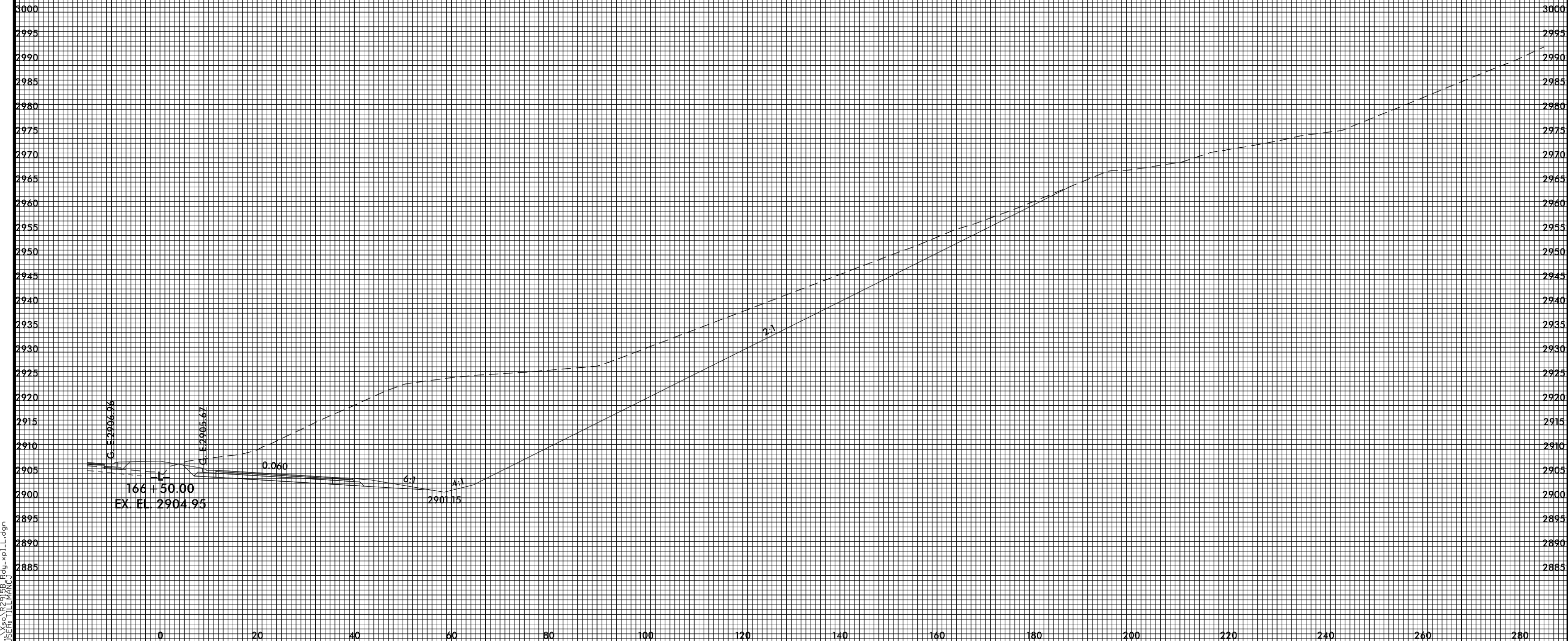

4/22/2015 4:56:58 PM  
USER: TELMANOJ

8/23/99



PROJ. REFERENCE NO.  
R-2915B

SHEET NO.  
X-13

4/22/2015 4:56:59 PM  
USER: TLEMAN3

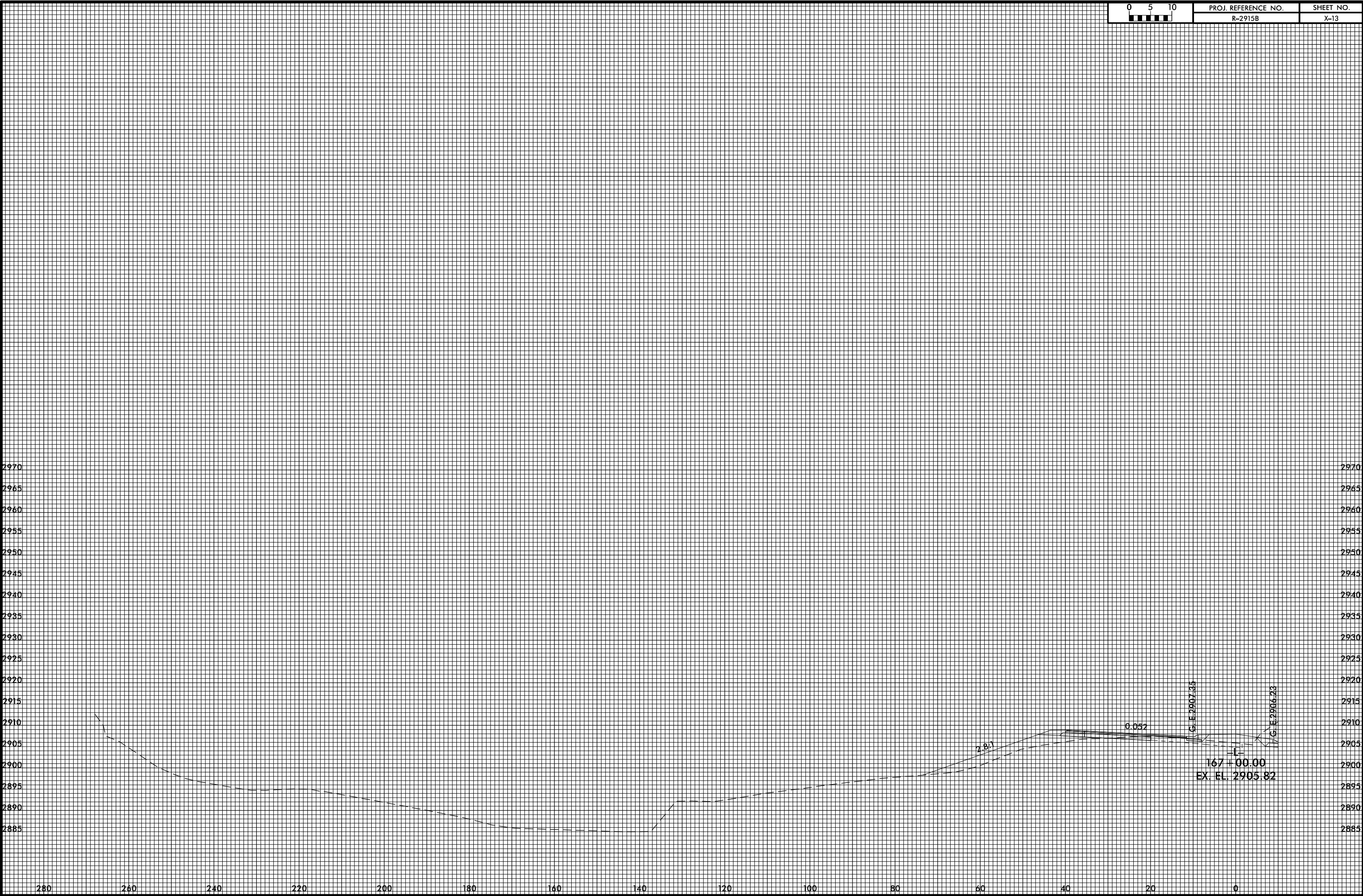

8/23/99



PROJ. REFERENCE NO.  
R-2915B

SHEET NO.  
X-13A

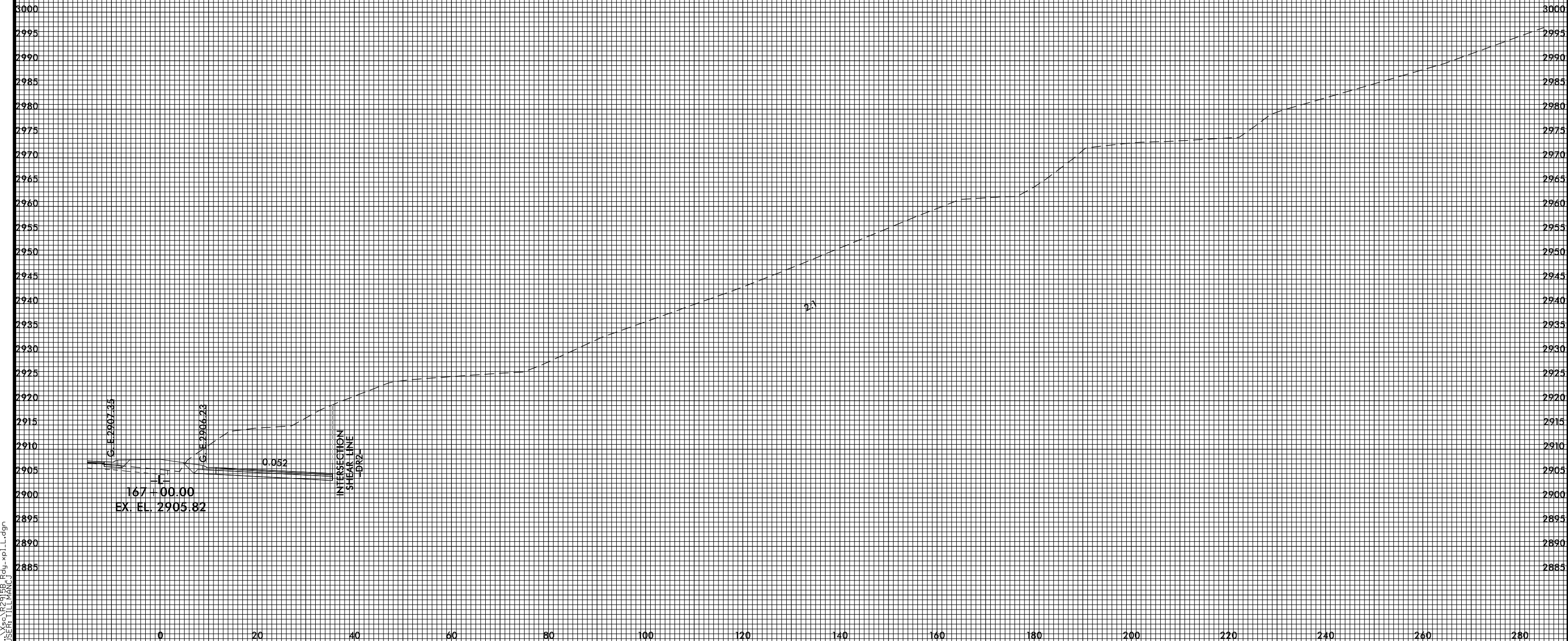

4/22/2015 6:01:00 PM  
USER: TLEMANUJ

8/23/99

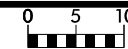

PROJ. REFERENCE NO.  
R-2915B

SHEET NO.  
X-14

4/22/2015 4:57:01PM  
USER: TELMANOJ

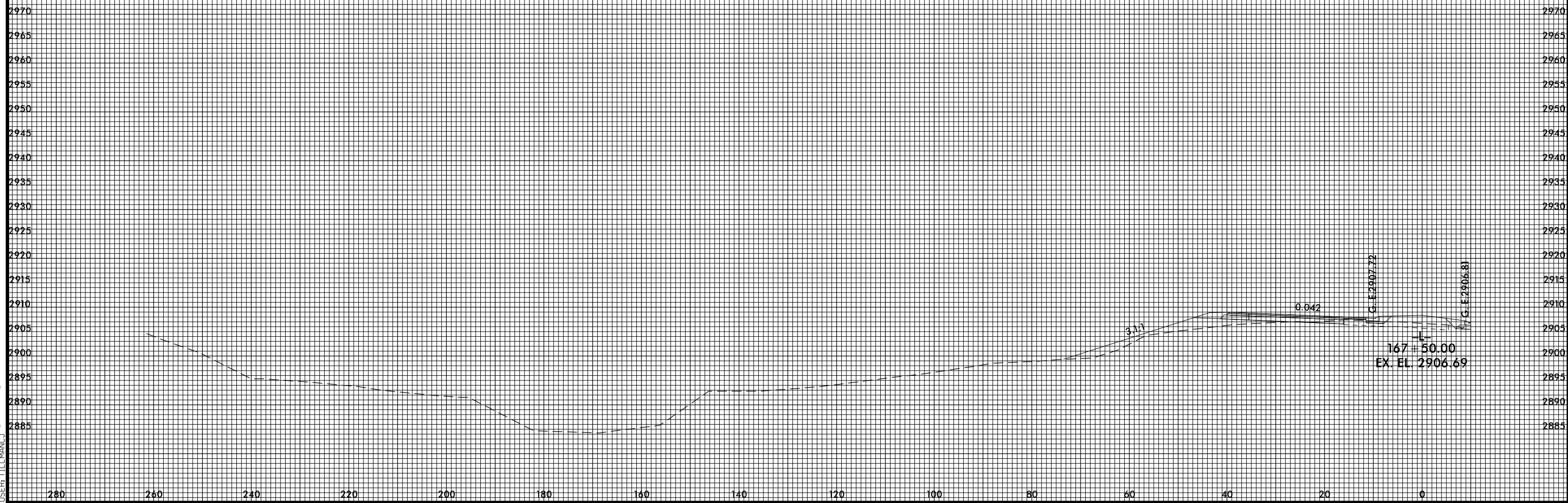

280 260 240 220 200 180 160 140 120 100 80 60 40 20 0

2970 2965 2960 2955 2950 2945 2940 2935 2930 2925 2920 2915 2910 2905 2900 2895 2890 2885

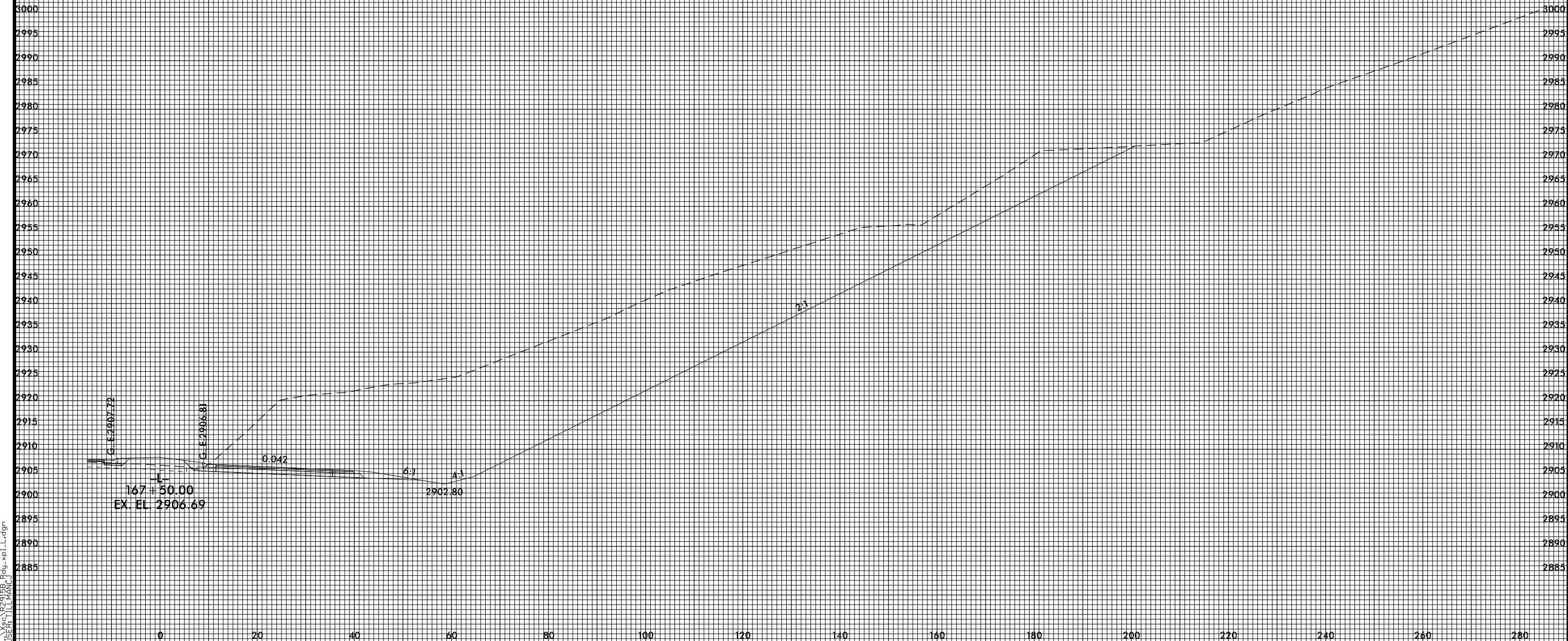

8/23/99



PROJ. REFERENCE NO.  
R-2915B

SHEET NO.  
X-15

4/22/2015 4:57:04 PM  
USER: TELMANOJ

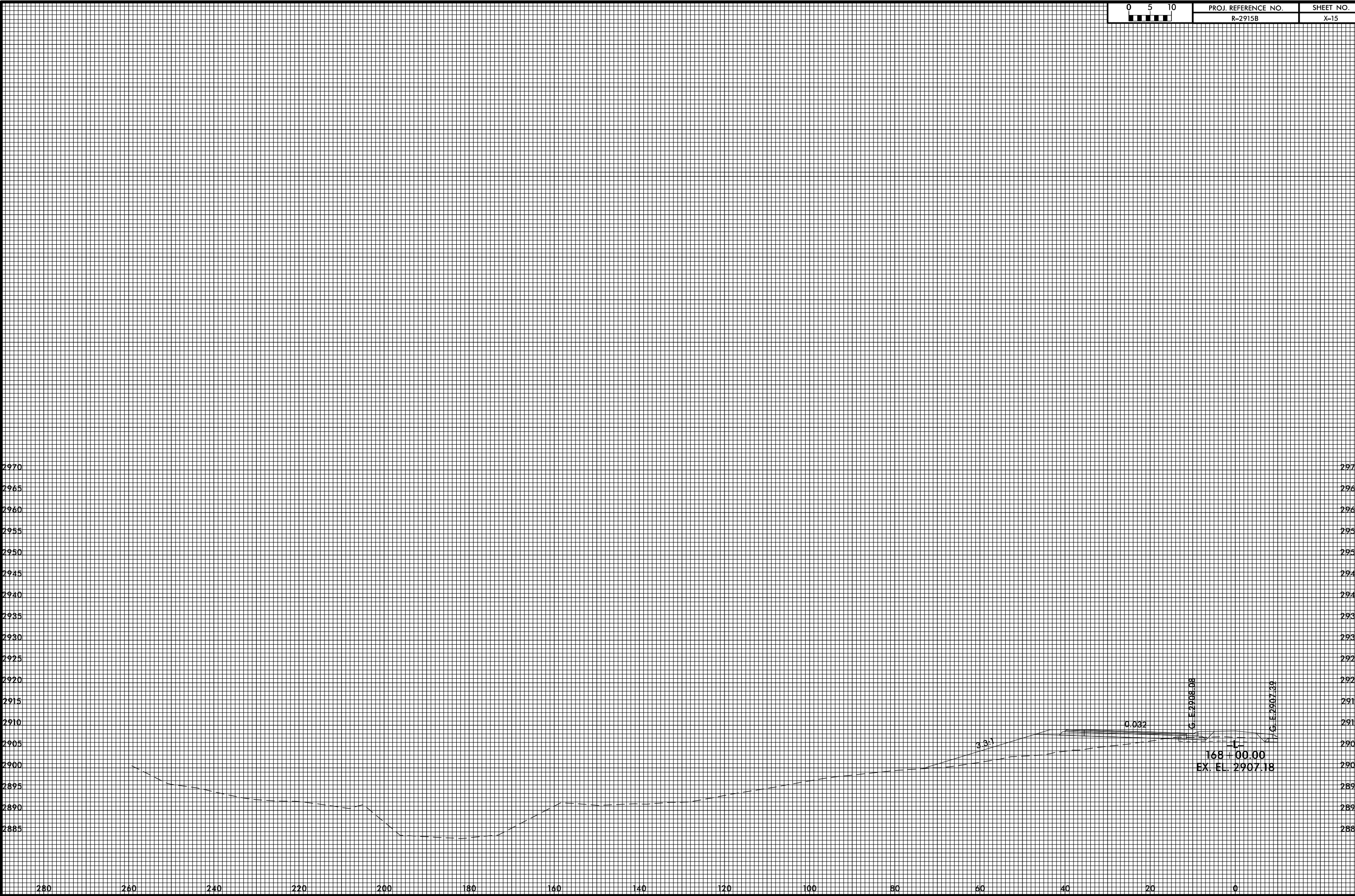



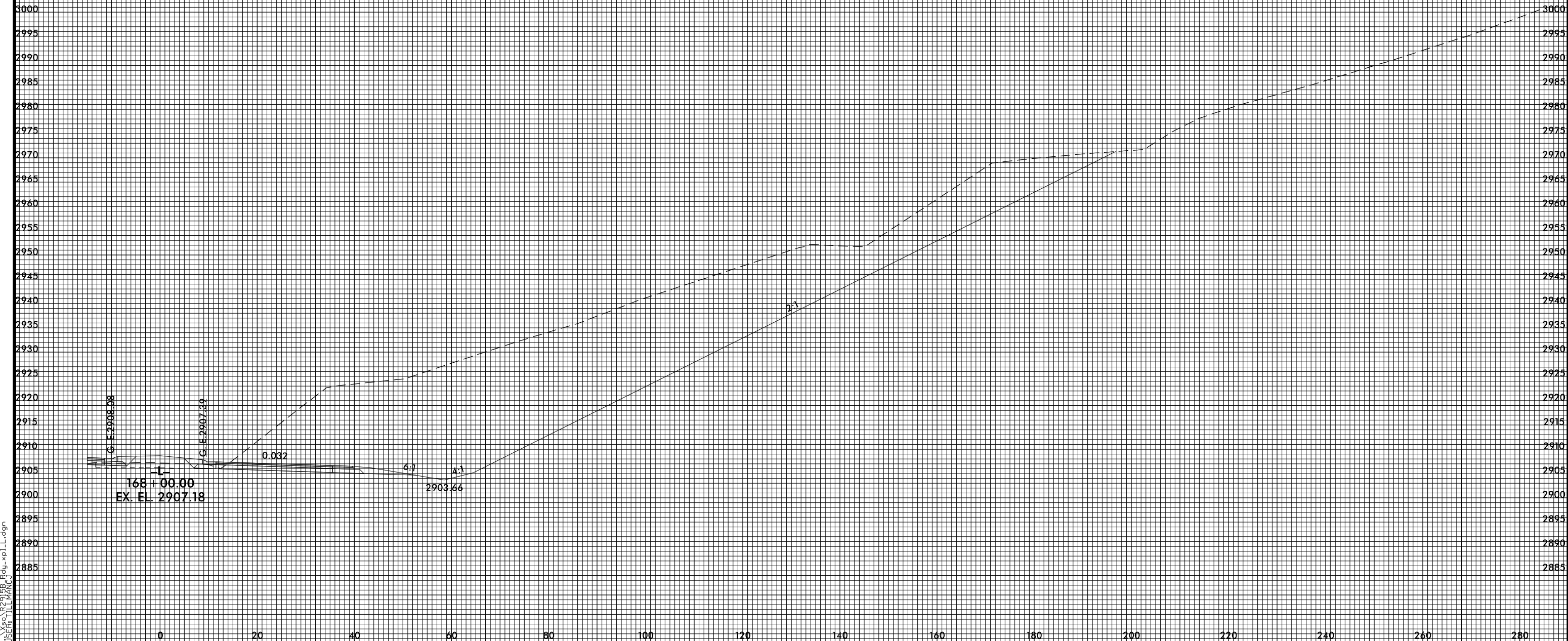

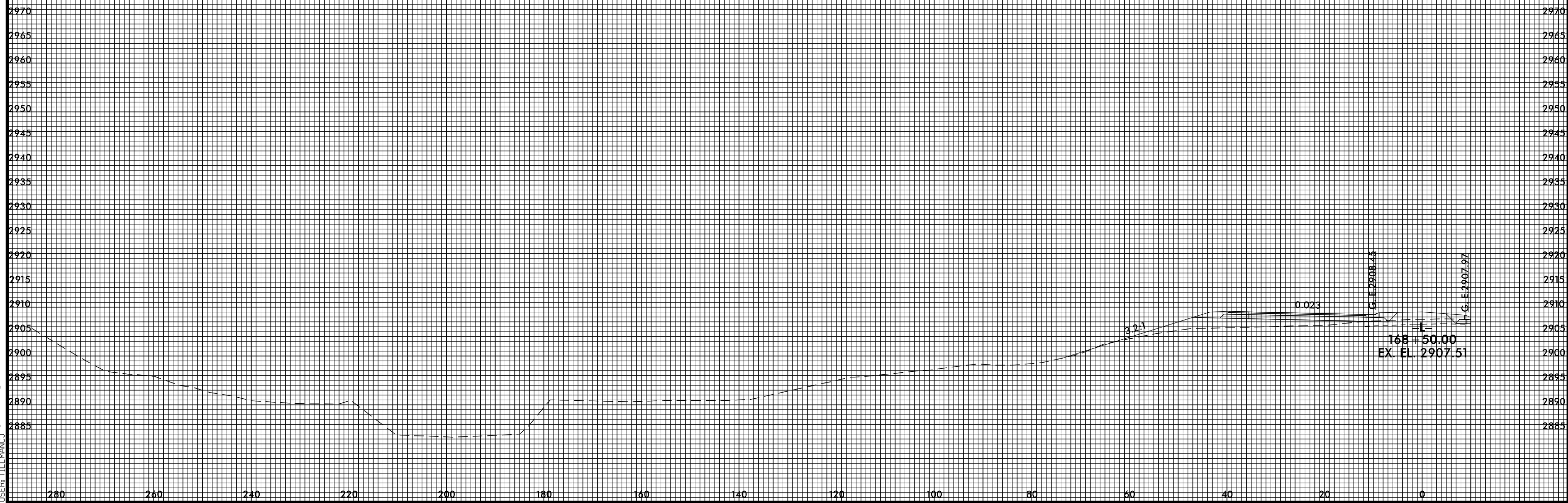

8/23/99



PROJ. REFERENCE NO.  
R-2915B

SHEET NO.  
X-16A

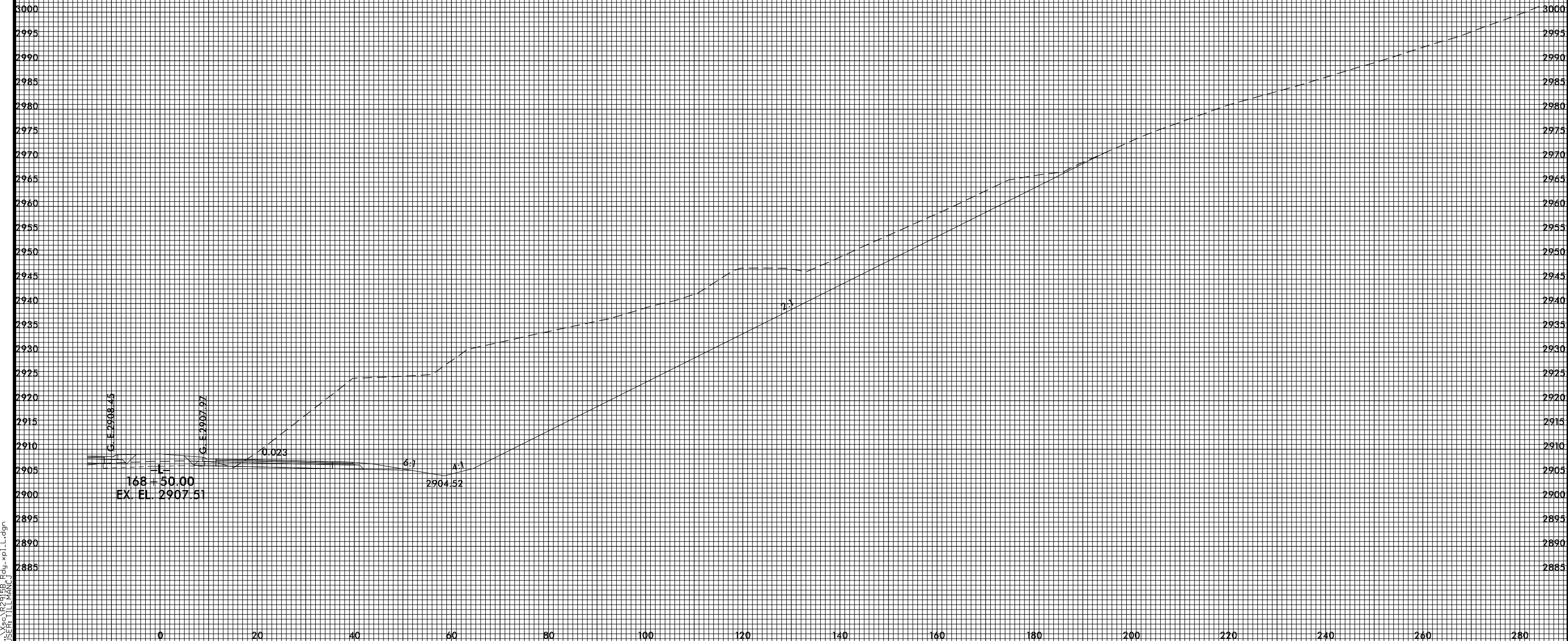

4/22/2015 4:57:07 PM  
USER: TLEMANUJ

8/23/99



PROJ. REFERENCE NO.  
R-2915B

SHEET NO.  
X-17

4/22/2015 4:57:09 PM  
USER: TELLMANUJ

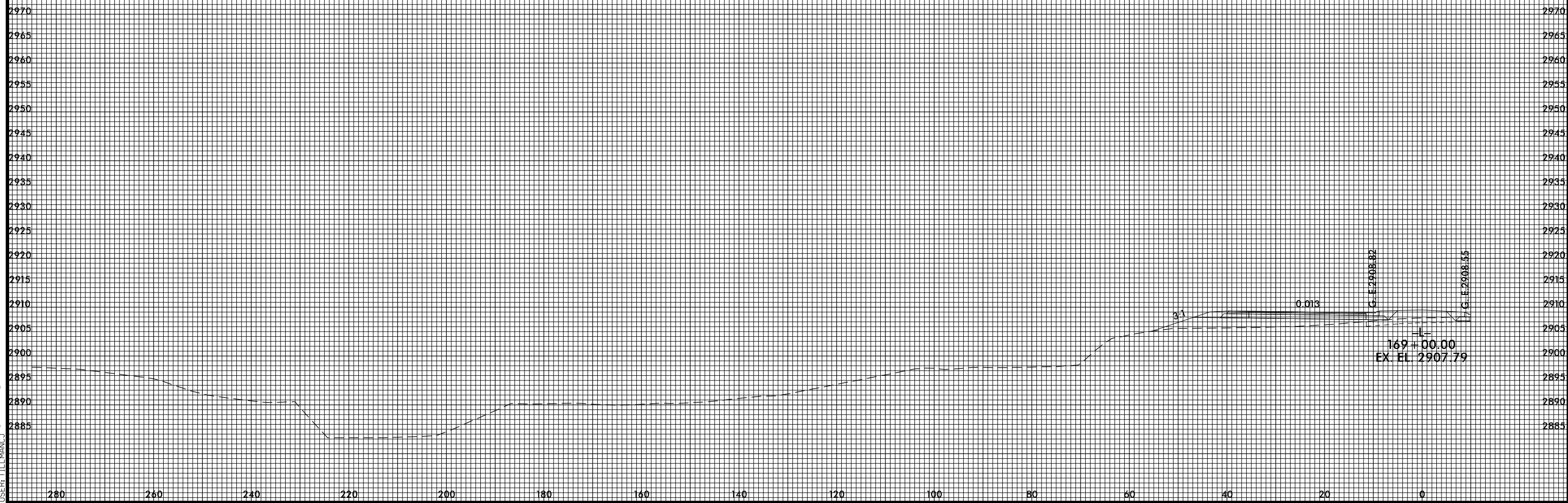

8/23/99



PROJ. REFERENCE NO.  
R-2915B

SHEET NO.  
X-17A

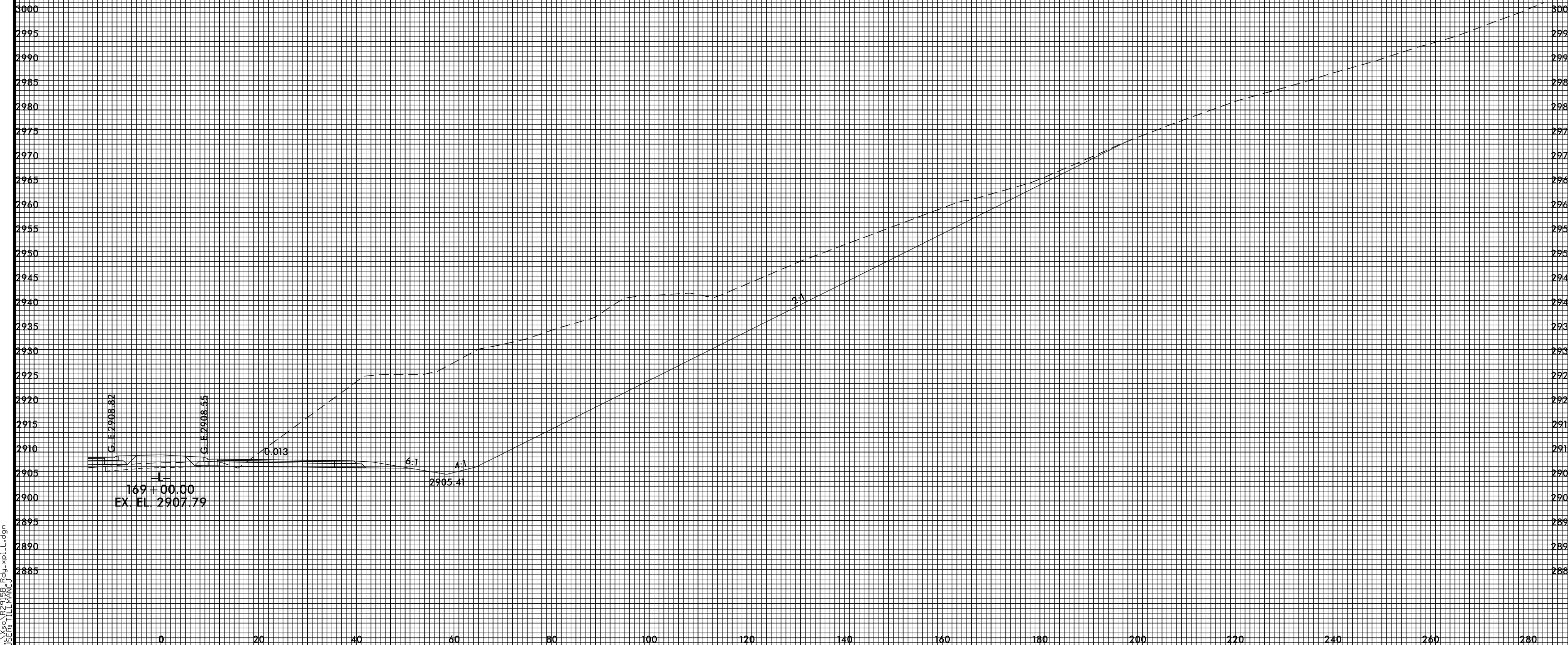

4/22/2015 4:57:10 PM  
USER: TELMANUJ

8/23/99



PROJ. REFERENCE NO.  
R-2915B

SHEET NO.  
X-18

4/22/2015 4:57:11 PM  
USER: TELMANOJ



280 260 240 220 200 180 160 140 120 100 80 60 40 20 0

2970 2965 2960 2955 2950 2945 2940 2935 2930 2925 2920 2915 2910 2905 2900 2895 2890 2885

8/23/99

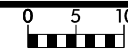

PROJ. REFERENCE NO.  
R-2915B

SHEET NO.  
X-18A

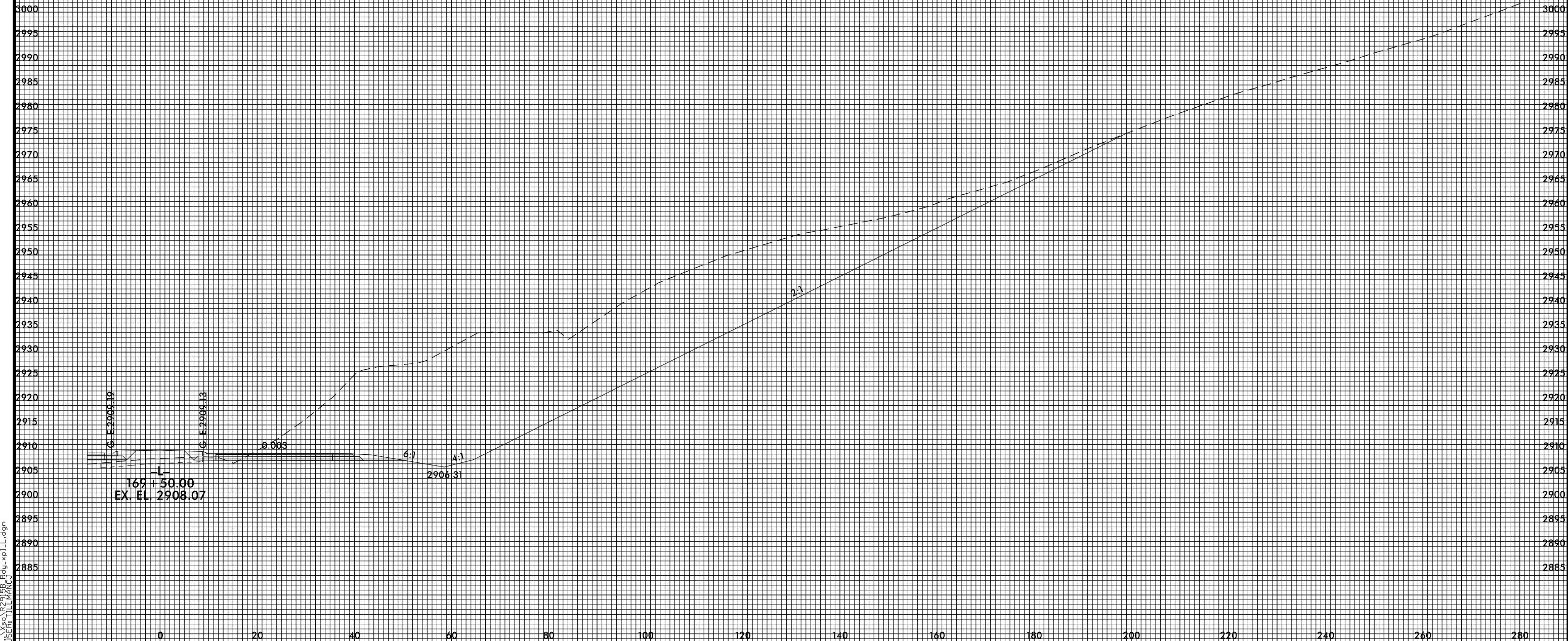

4/22/2015 4:57:42 PM  
I:\SERIES\12\9188\F04\_1.LL.dgn  
USER: TELLMANUJ

8/23/99



PROJ. REFERENCE NO.  
R-2915B

SHEET NO.  
X-19

4/22/2015 4:57:43 PM  
USER: TELLMANUJ

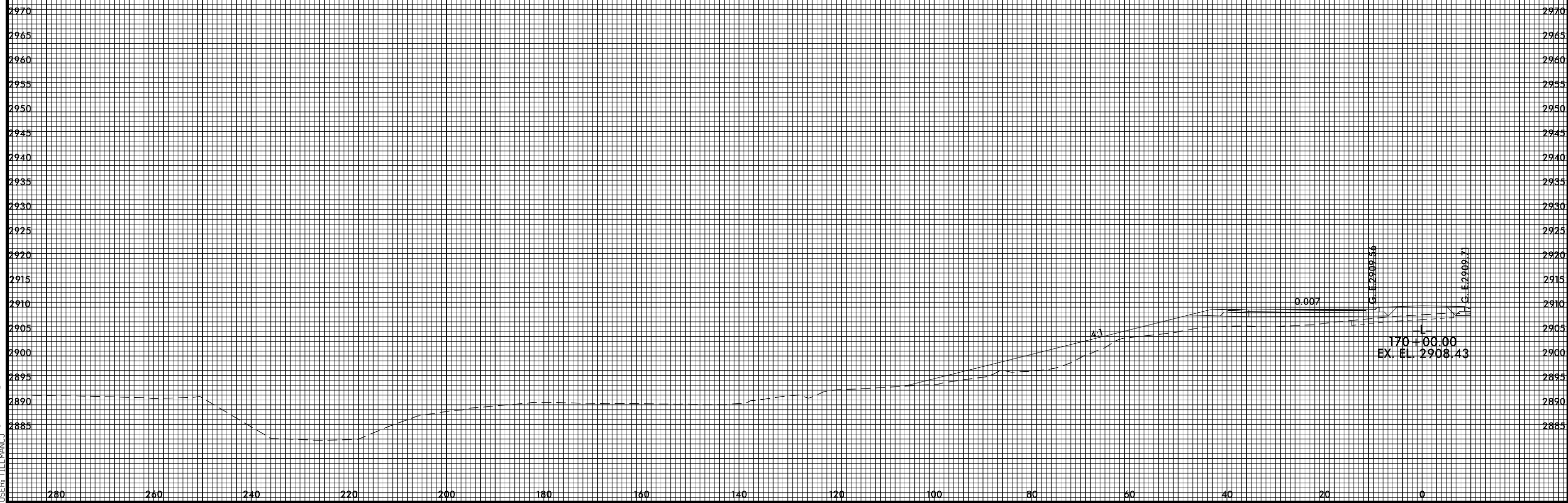



8/23/99



PROJ. REFERENCE NO.  
R-2915B

SHEET NO.  
X-19A

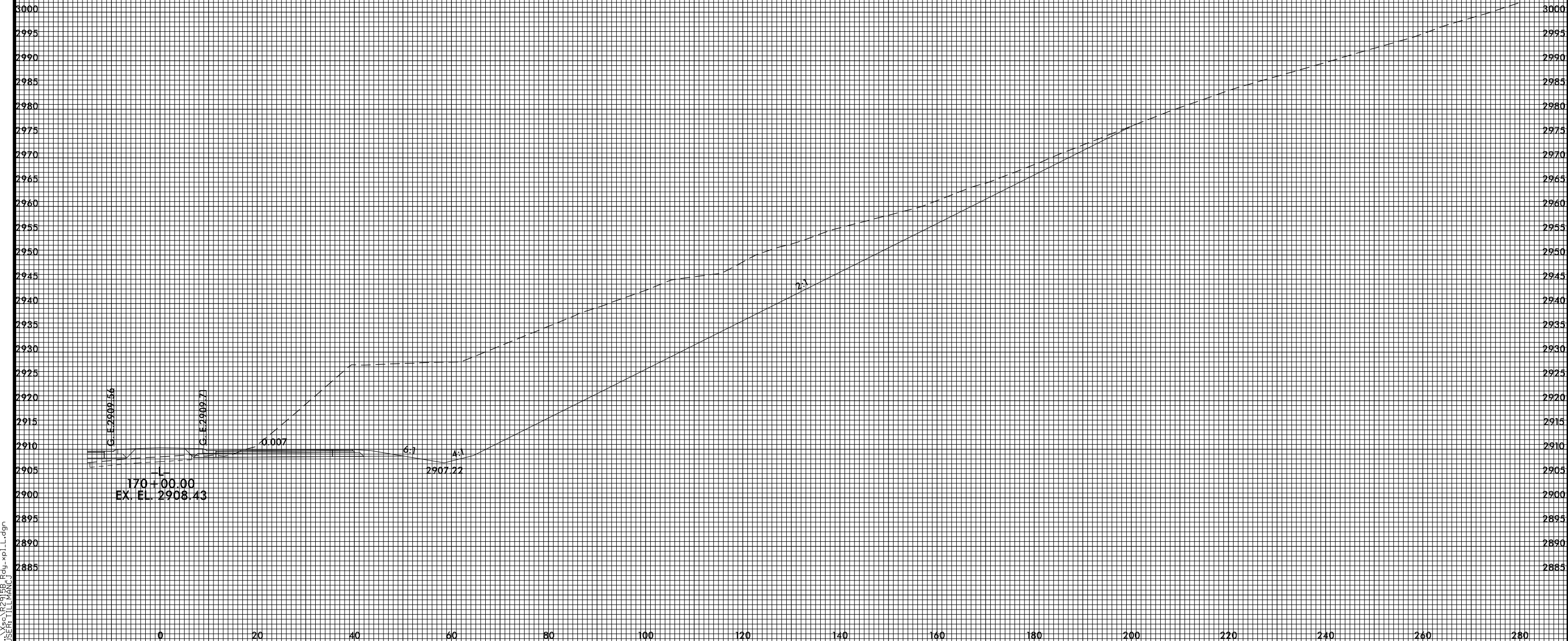

4/22/2015 4:57:45 PM  
USER: TLEMANOJ

8/23/99



PROJ. REFERENCE NO.  
R-2915B

SHEET NO.  
X-20

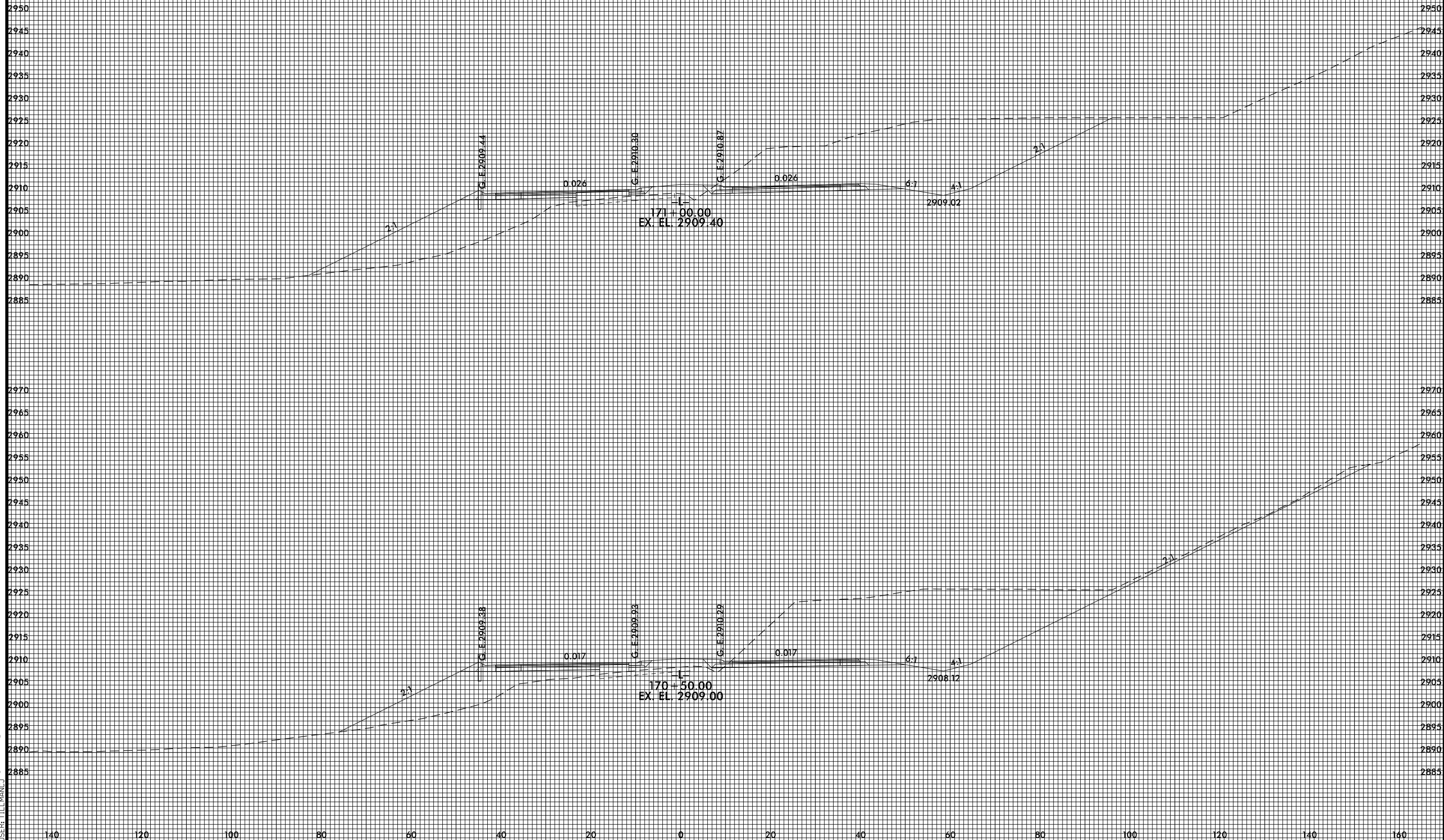

4/22/2015 4:57:16 PM  
USER: TLEMANUJ

140 120 100 80 60 40 20 0 20 40 60 80 100 120 140 160

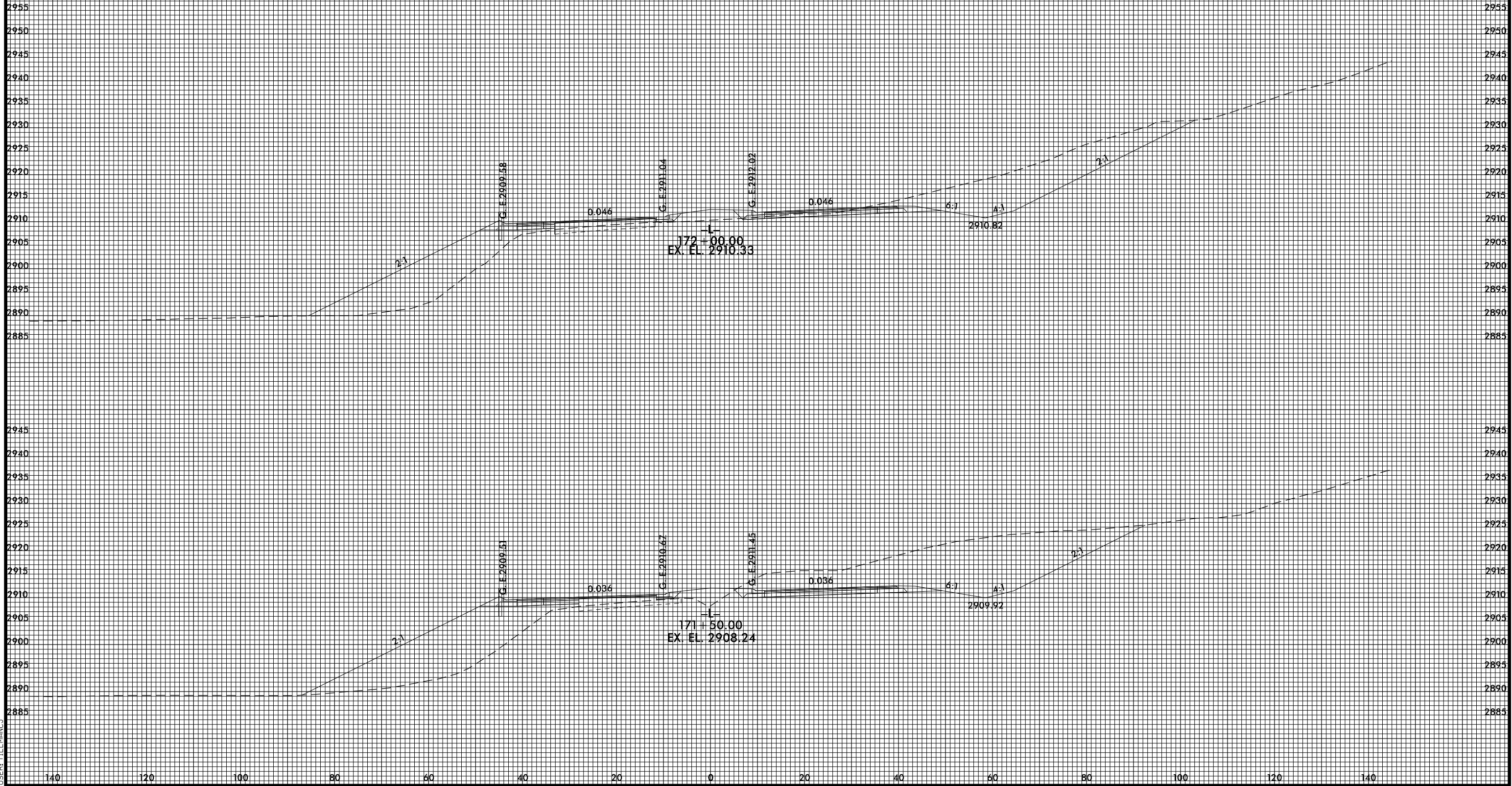

8/23/99



PROJ. REFERENCE NO.  
R-2915B

SHEET NO.  
X-22

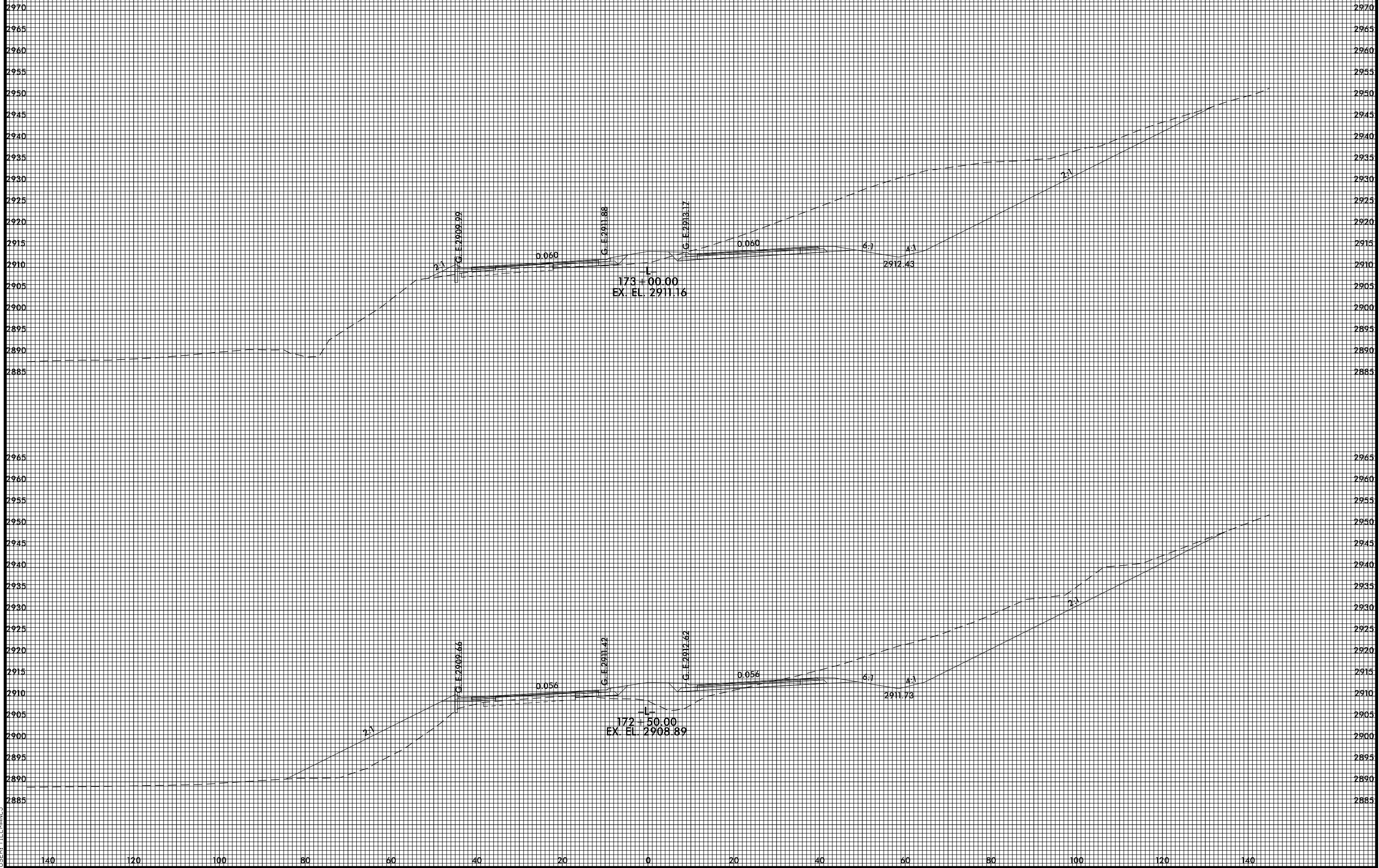

4/22/2015 4:57:18 PM  
USER: TELMANUJ

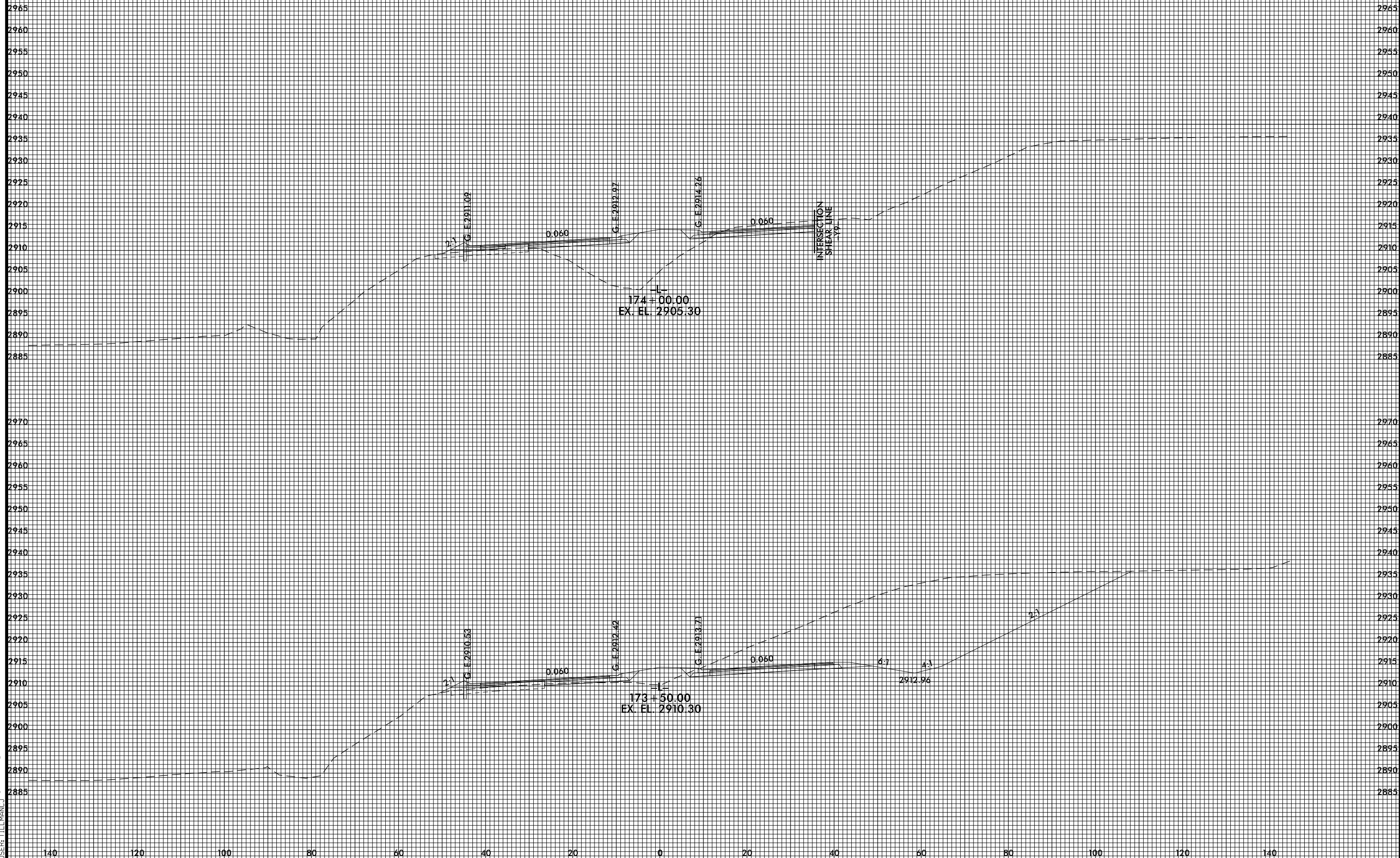

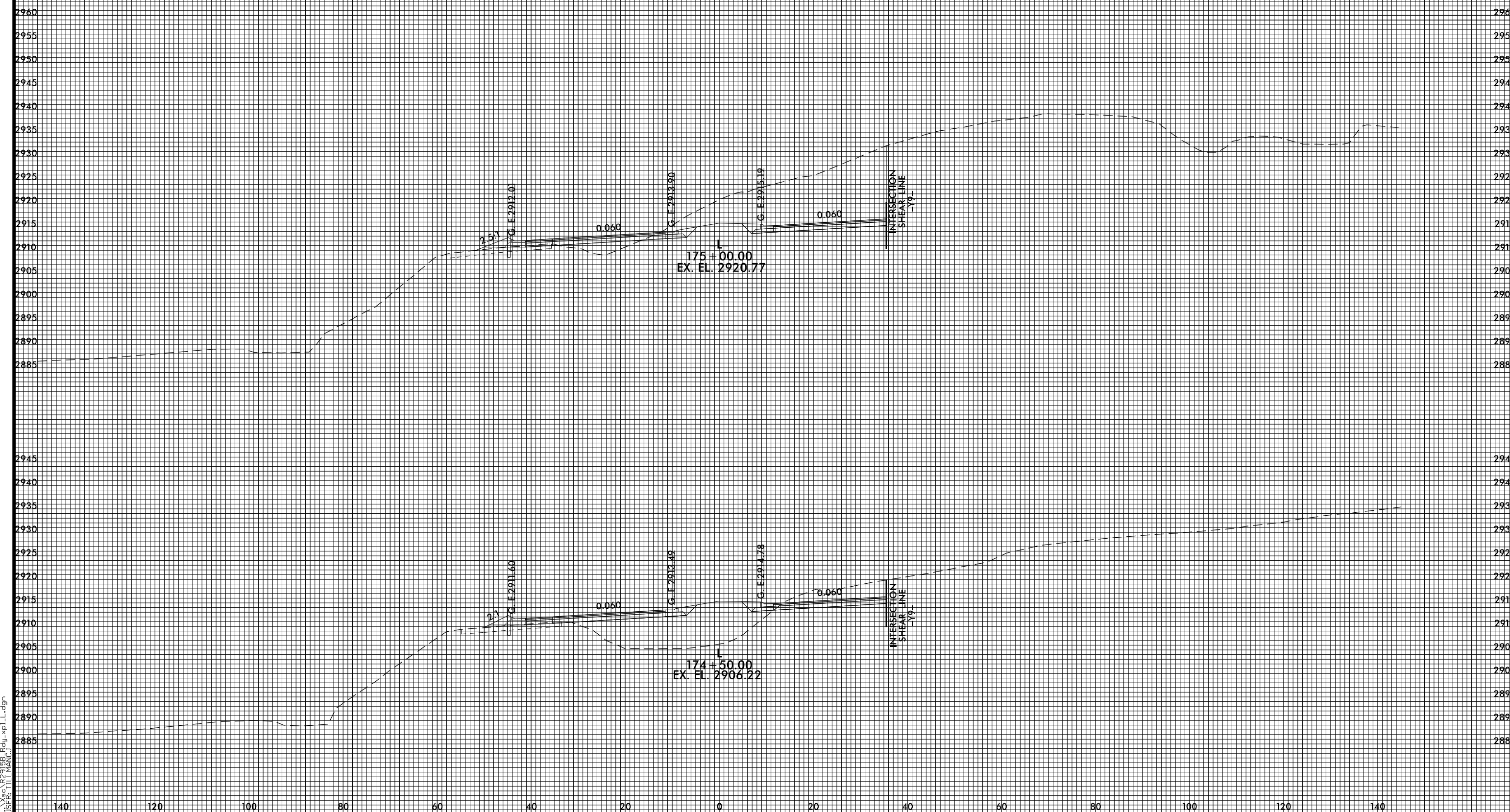

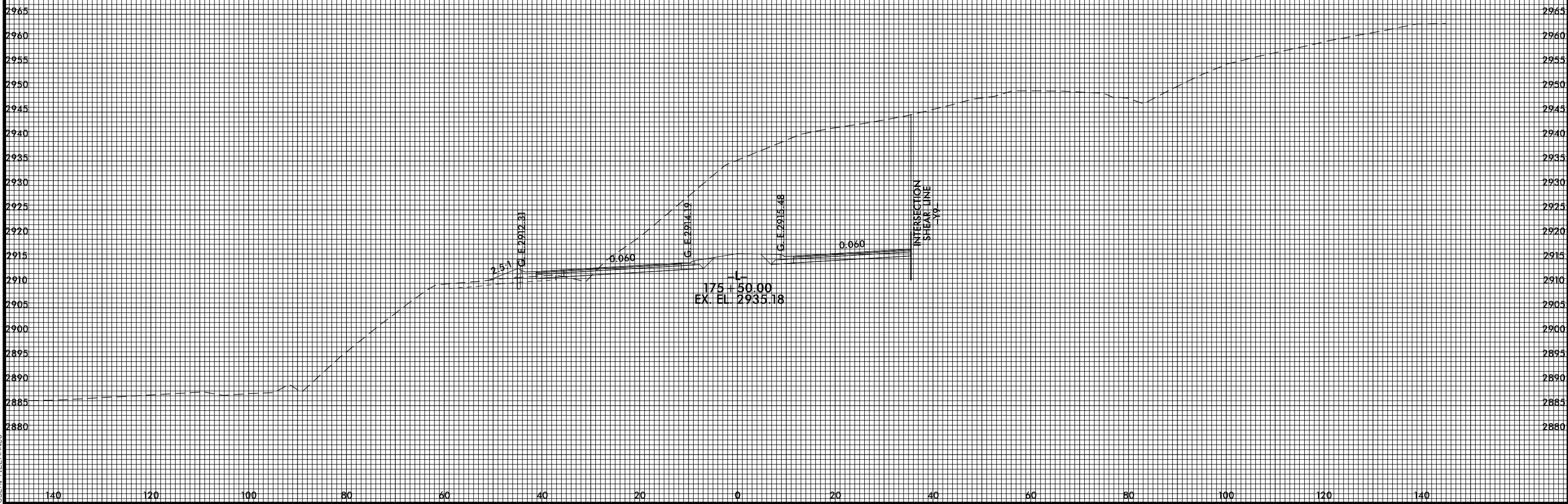

8/23/99



PROJ. REFERENCE NO.  
R-2915B

SHEET NO.  
X-26

4/22/2015 4:57:23 PM  
USER: TELLMANUJ

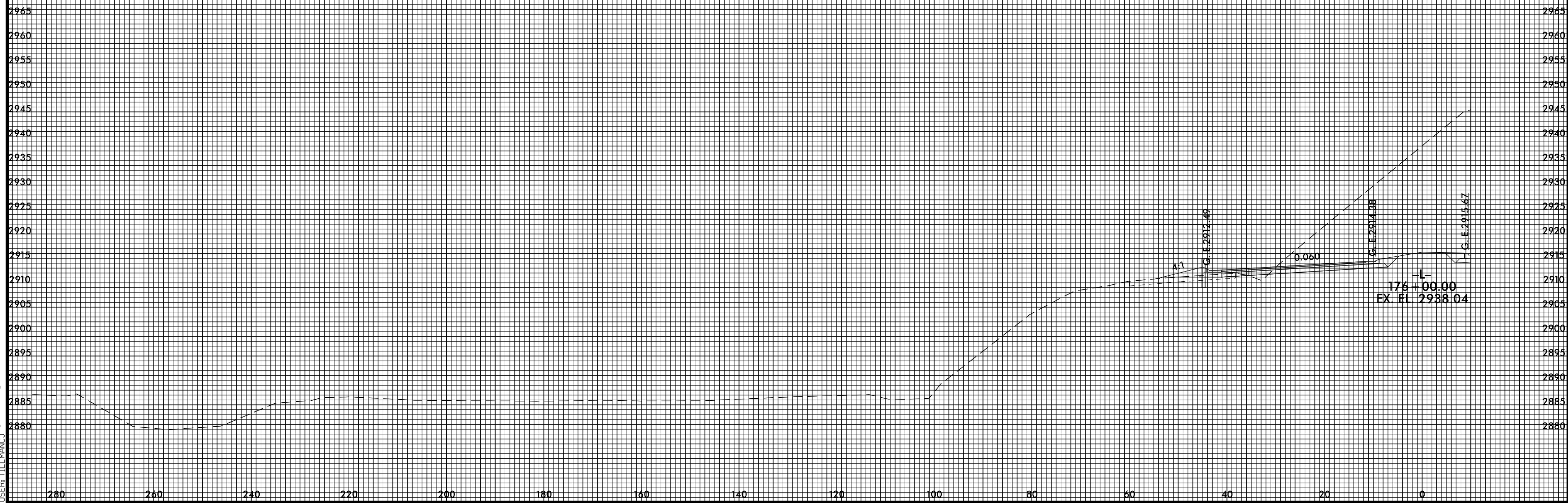



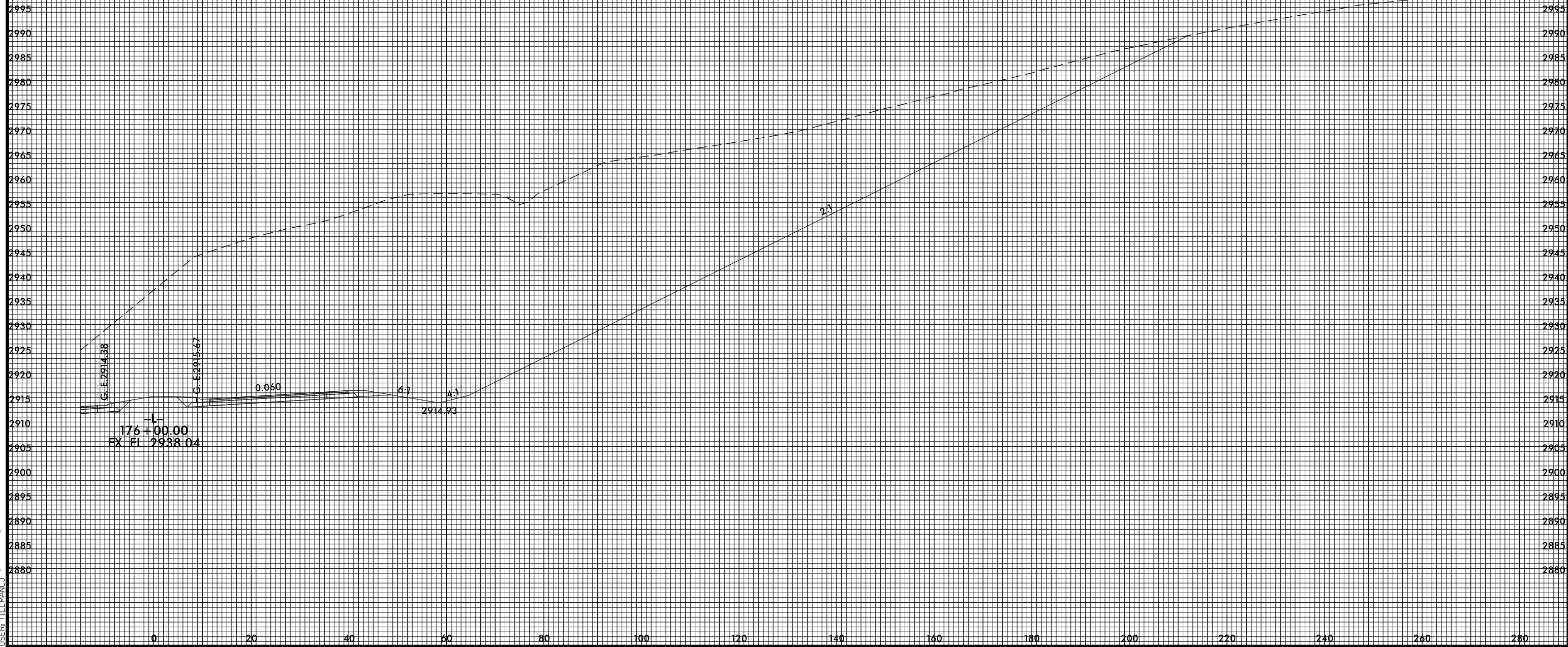

8/23/99



PROJ. REFERENCE NO.  
R-2915B

SHEET NO.  
X-27

4/22/2015 4:57:26 PM  
USER: TELMANOJ

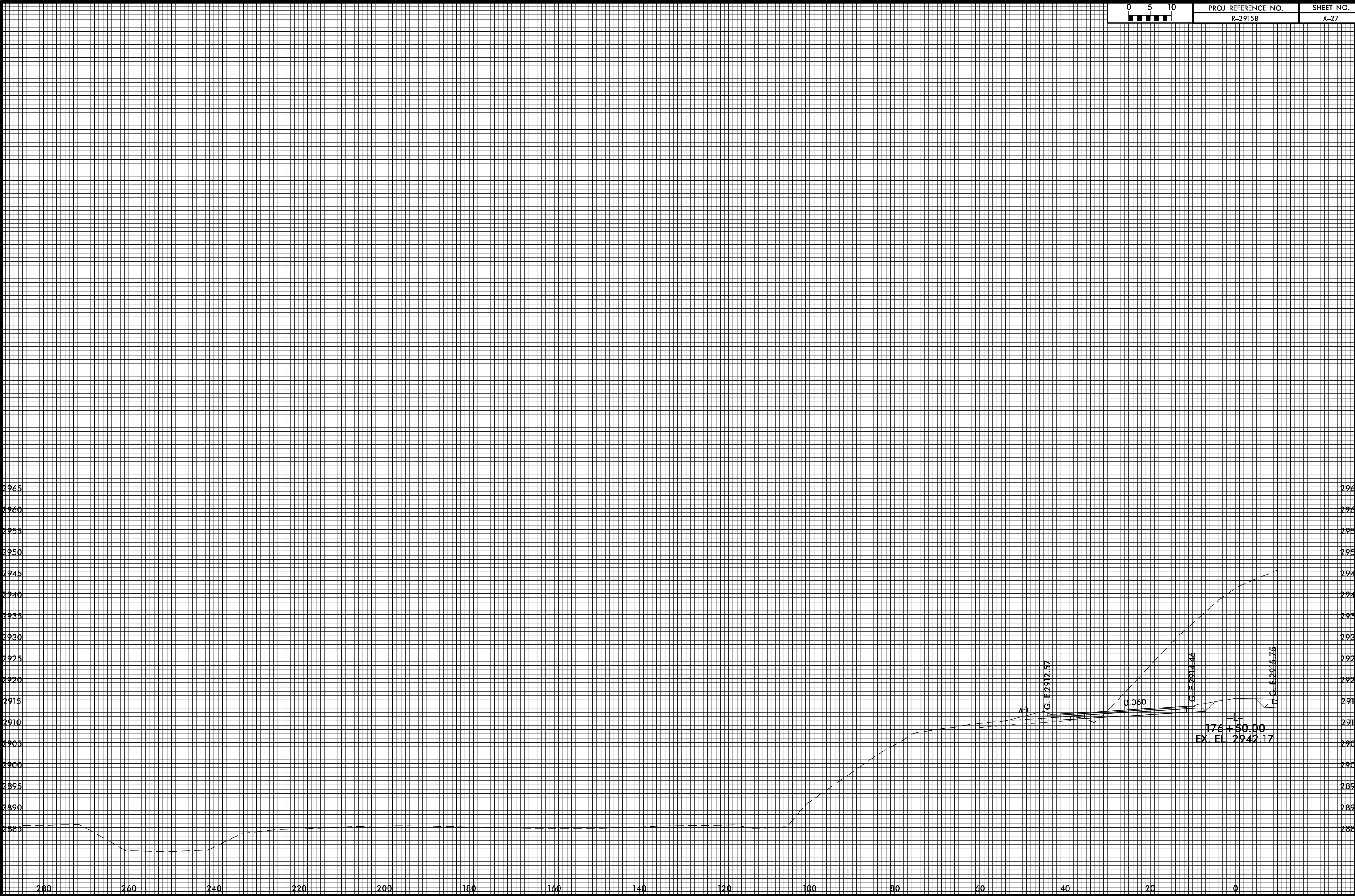

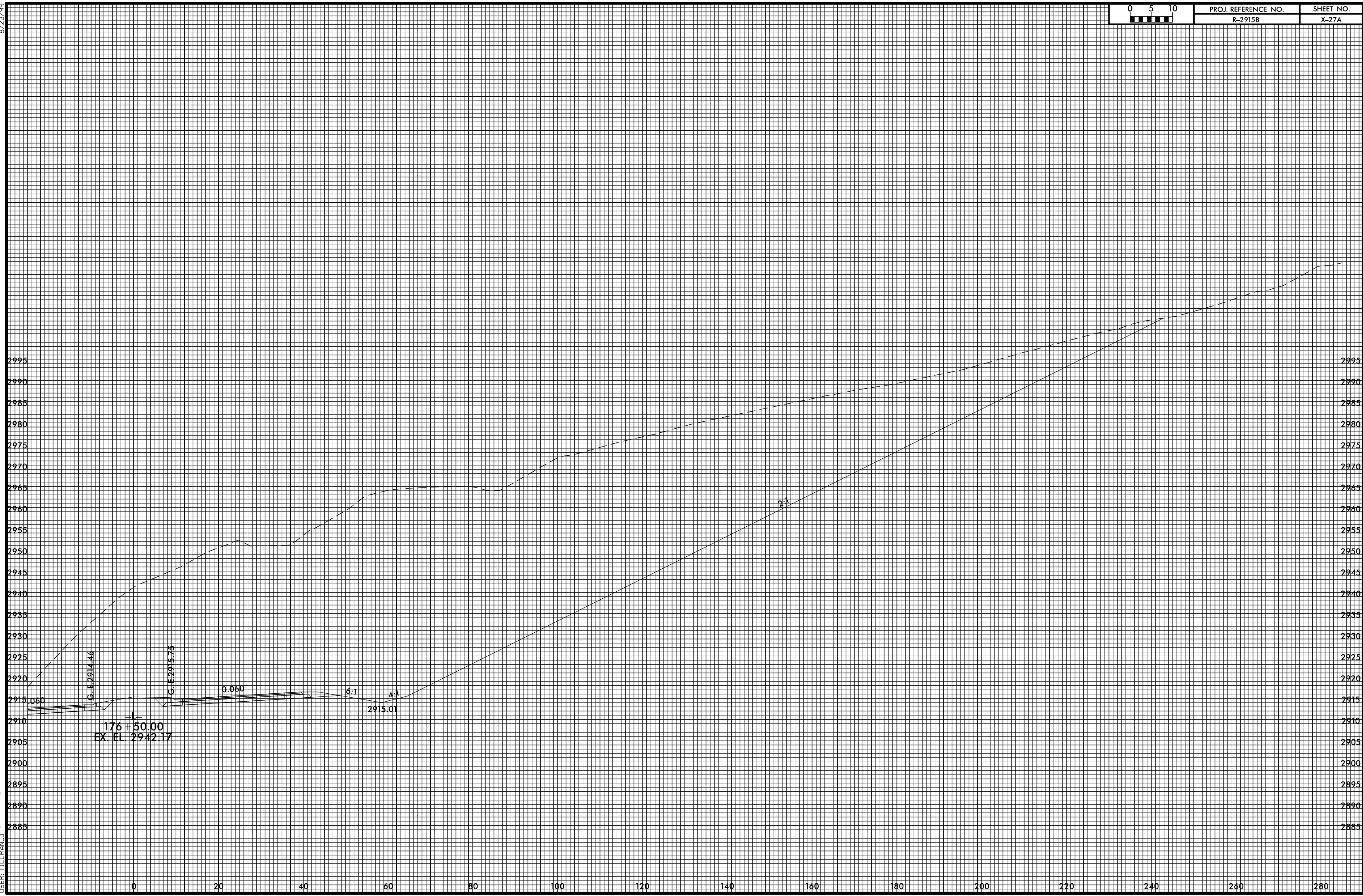

8/23/99



PROJ. REFERENCE NO.  
R-2915B

SHEET NO.  
X-28

4/22/2015 4:57:28 PM  
USER: TELLMANUJ

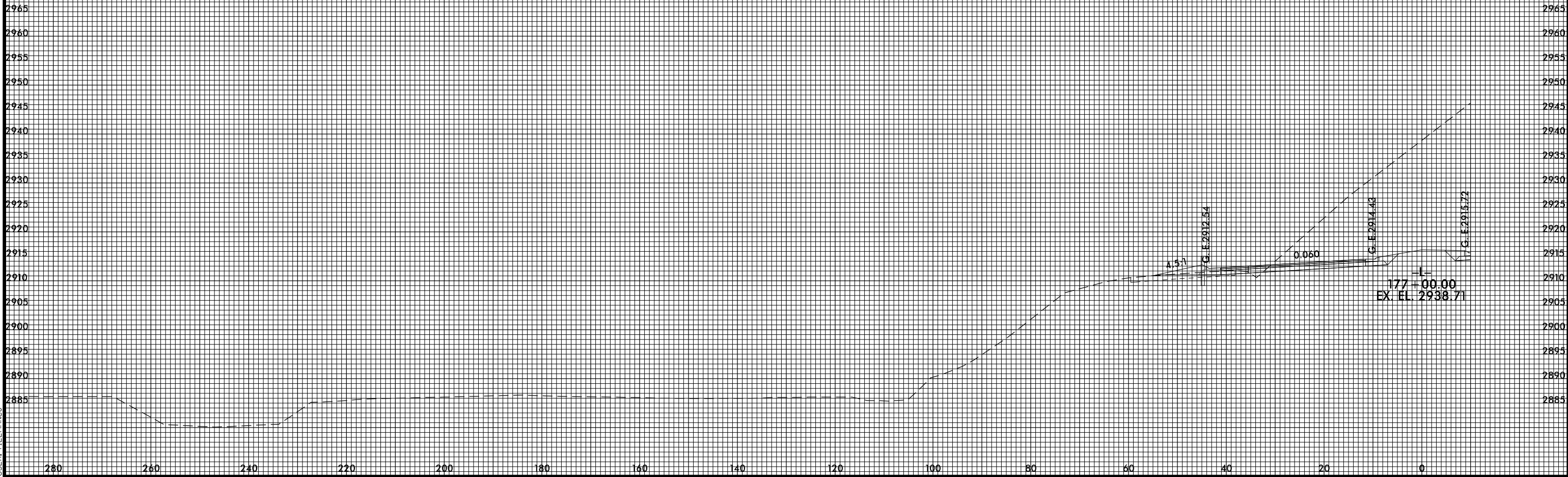

8/23/99



PROJ. REFERENCE NO.  
R-2915B

SHEET NO.  
X-28A

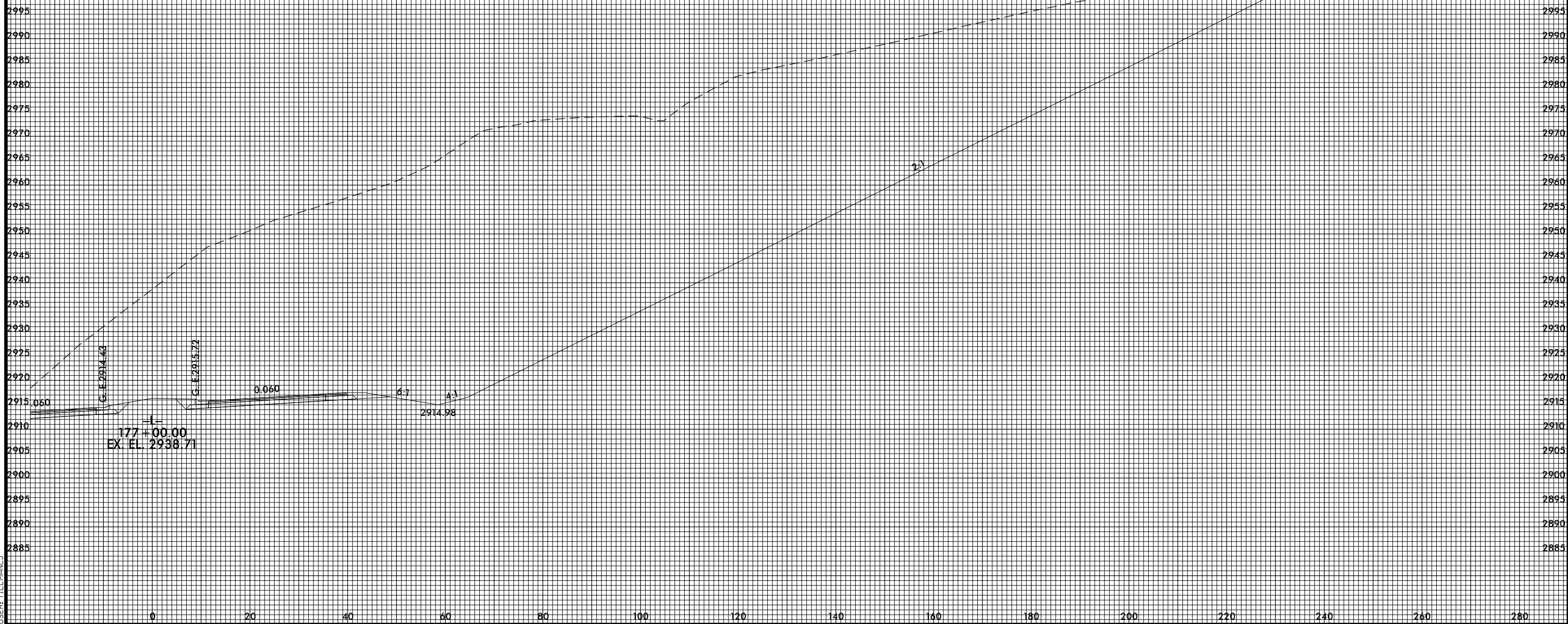

4/22/2015 4:57:30 PM  
USER: TLEMANOJ

8/23/99



PROJ. REFERENCE NO.  
R-2915B

SHEET NO.  
X-29

4/22/2015 4:57:33 PM  
USER: TELMANUJ

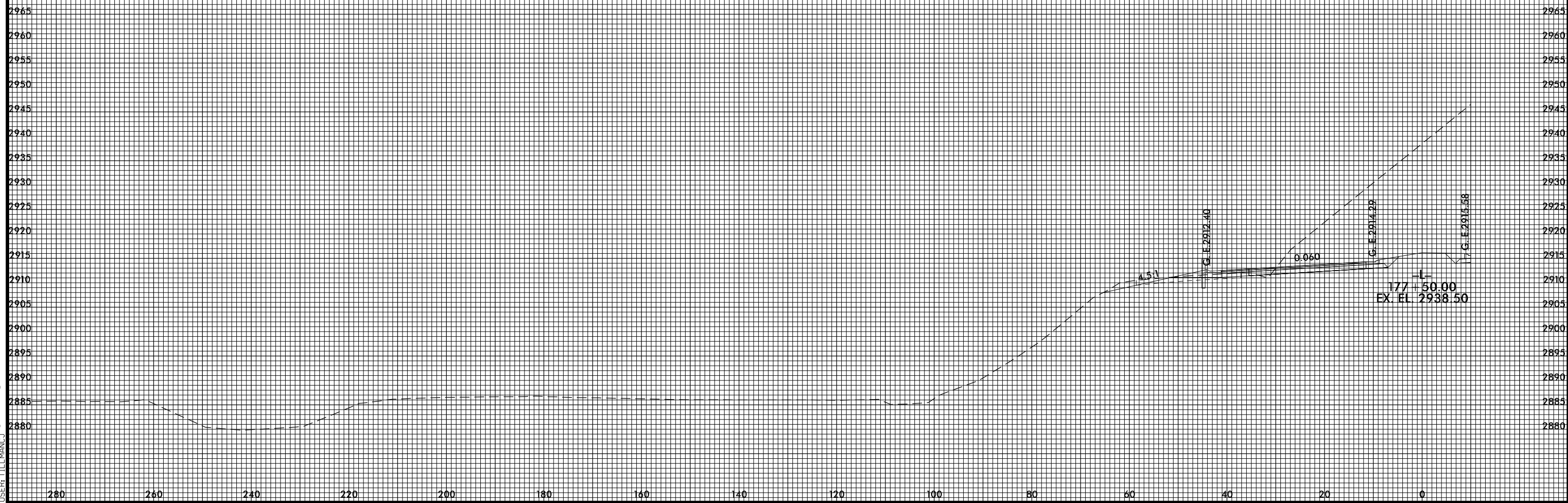

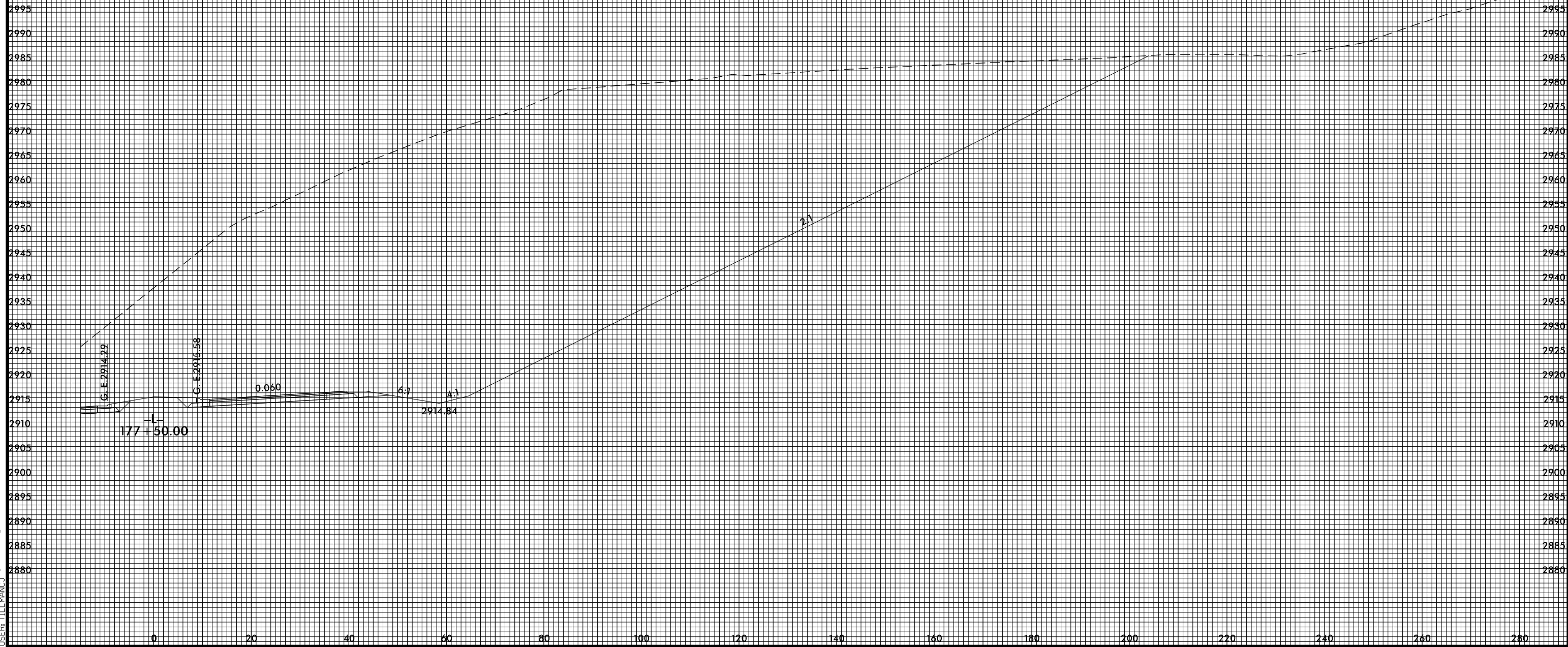

8/23/99



PROJ. REFERENCE NO.  
R-2915B

SHEET NO.  
X-30

4/22/2015 4:57:33 PM  
USER: TELMANOJ

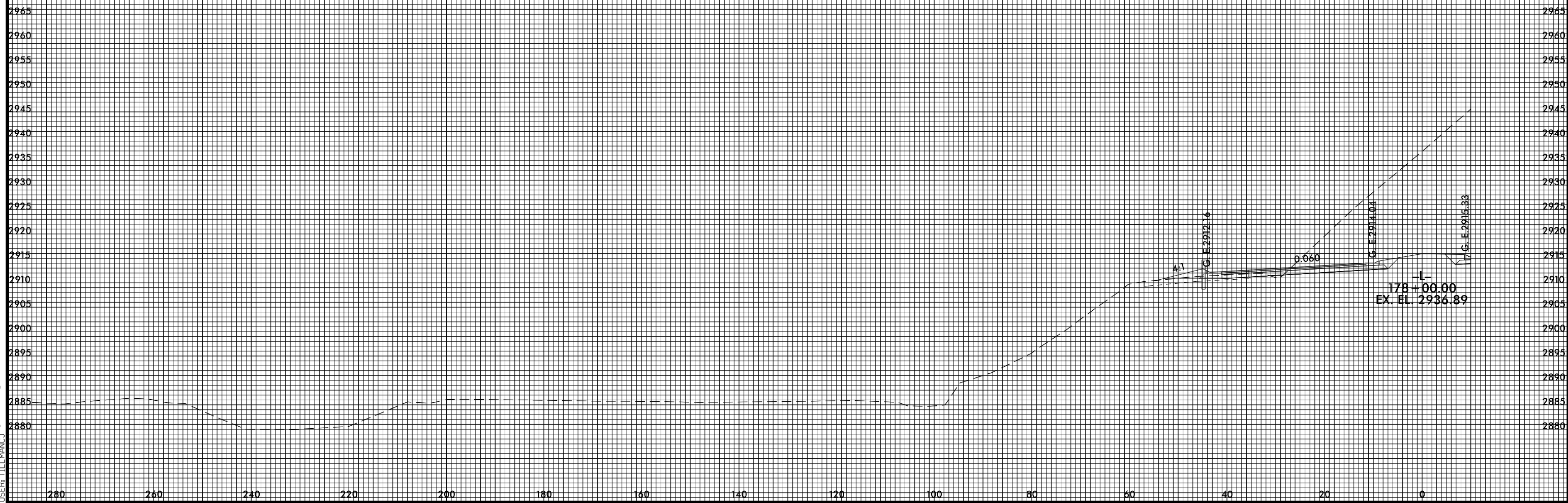



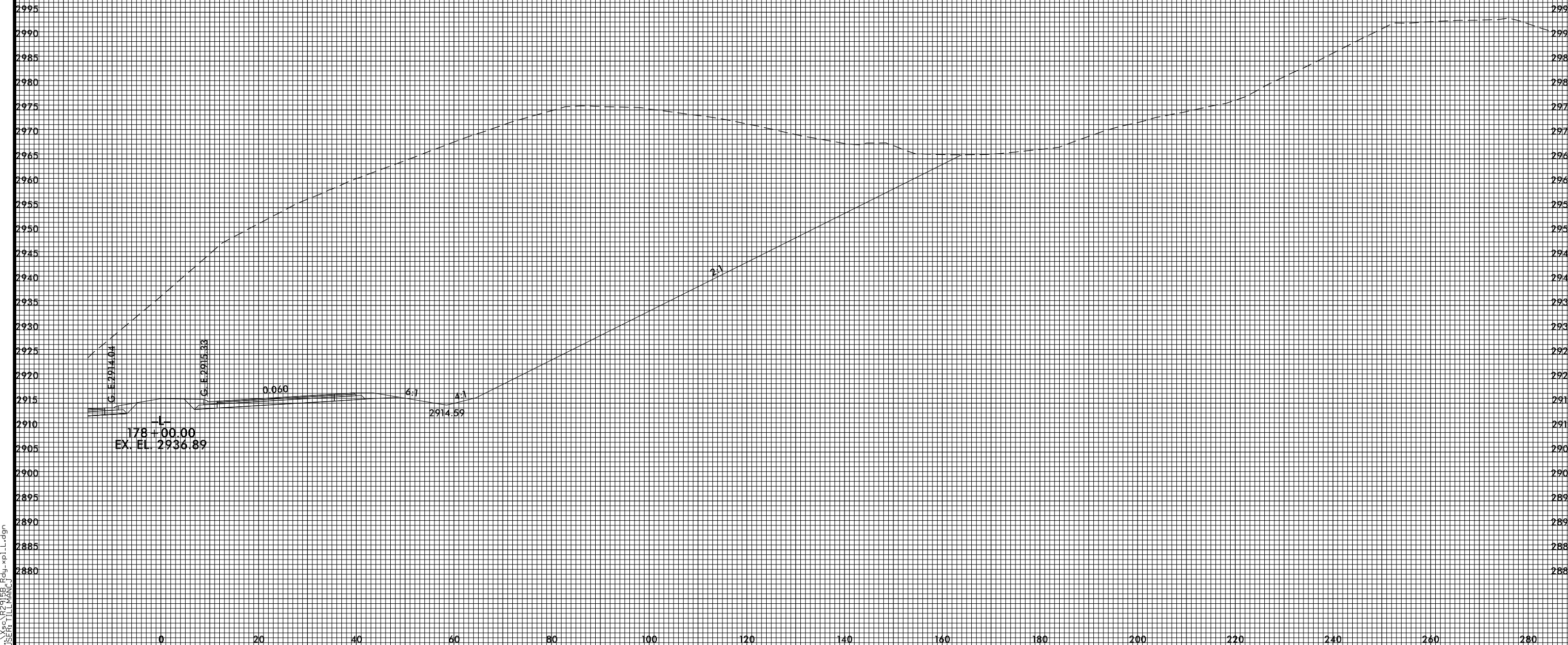

8/23/99



PROJ. REFERENCE NO.  
R-2915B

SHEET NO.  
X-31

4/22/2015 4:57:36 PM  
USER: TELMANOJ

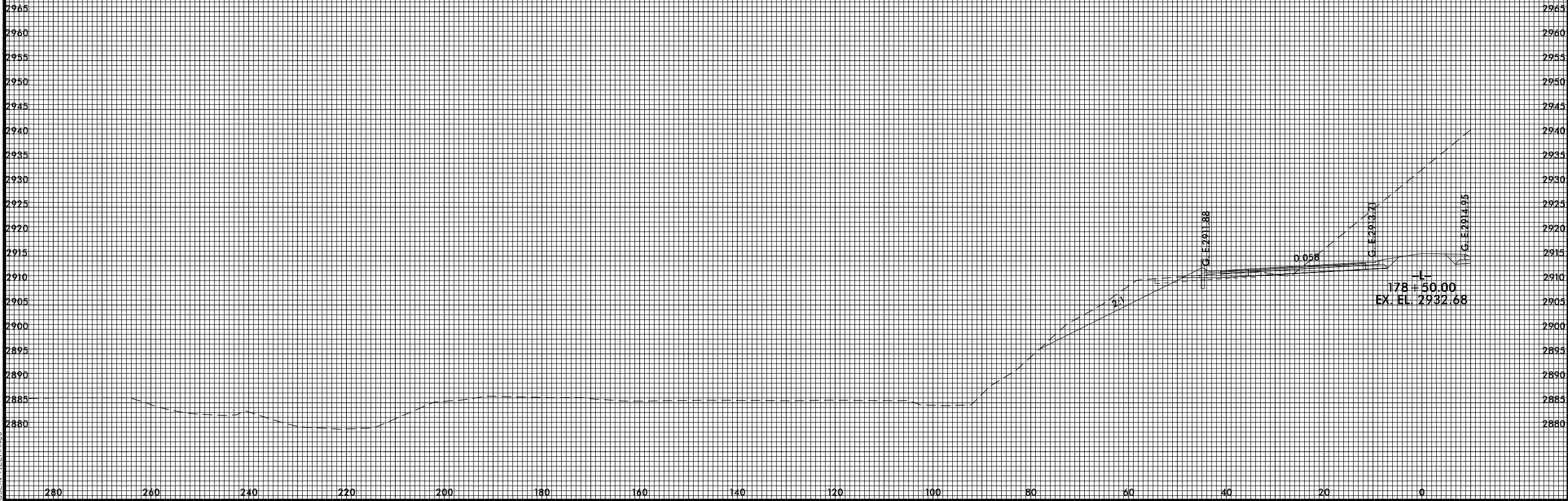

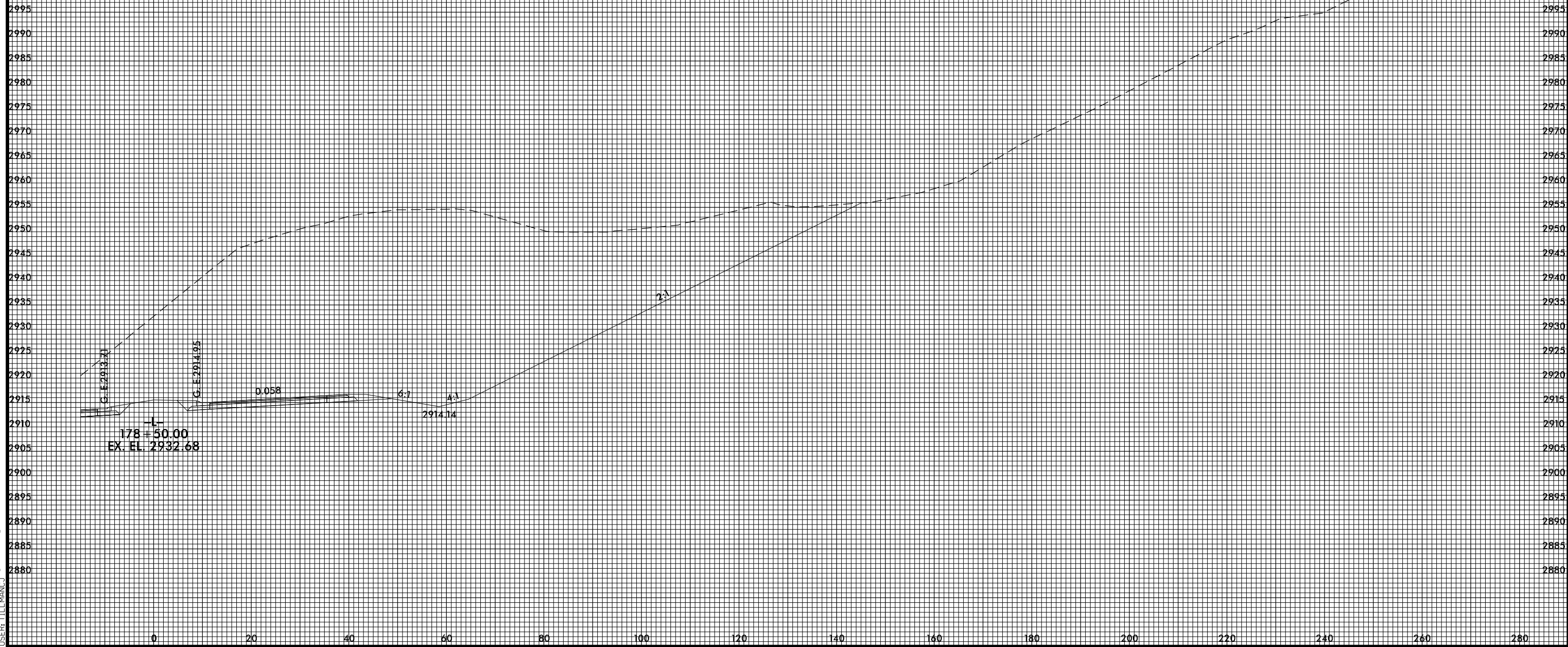

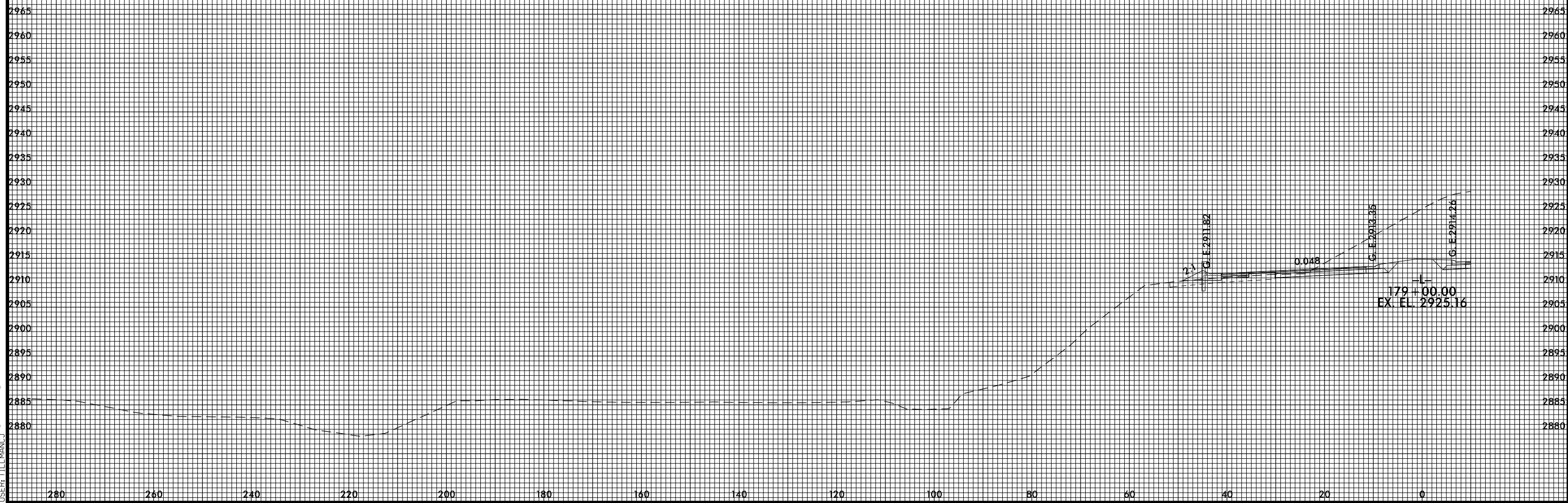



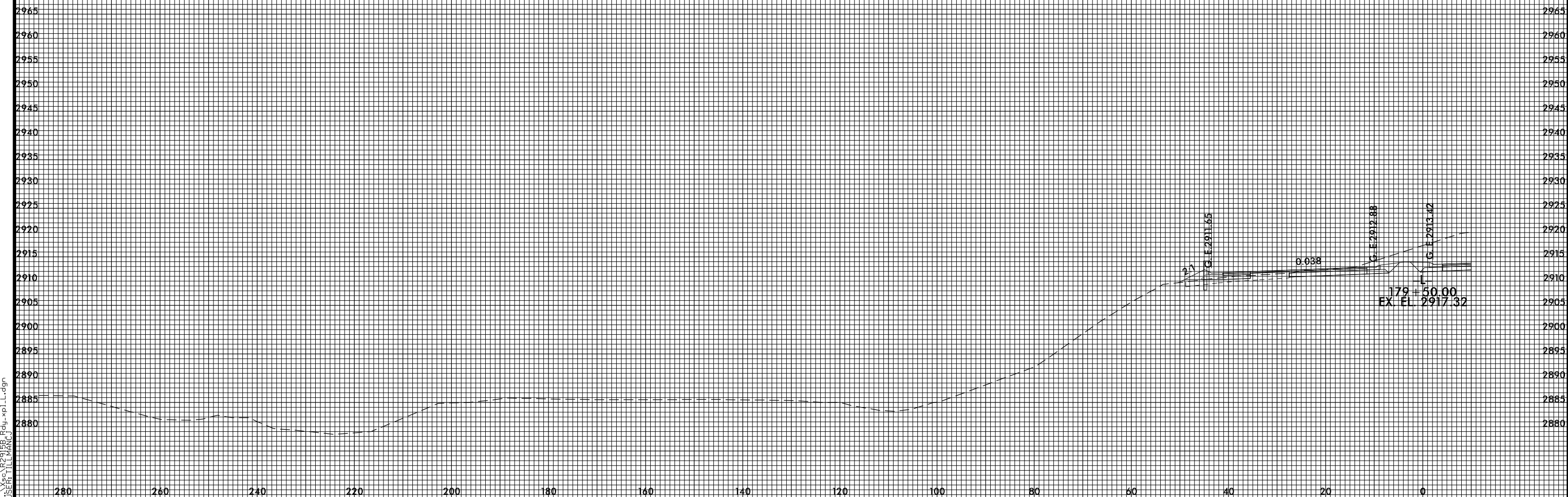
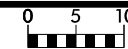

8/23/99



PROJ. REFERENCE NO.  
R-2915B

SHEET NO.  
X-33A

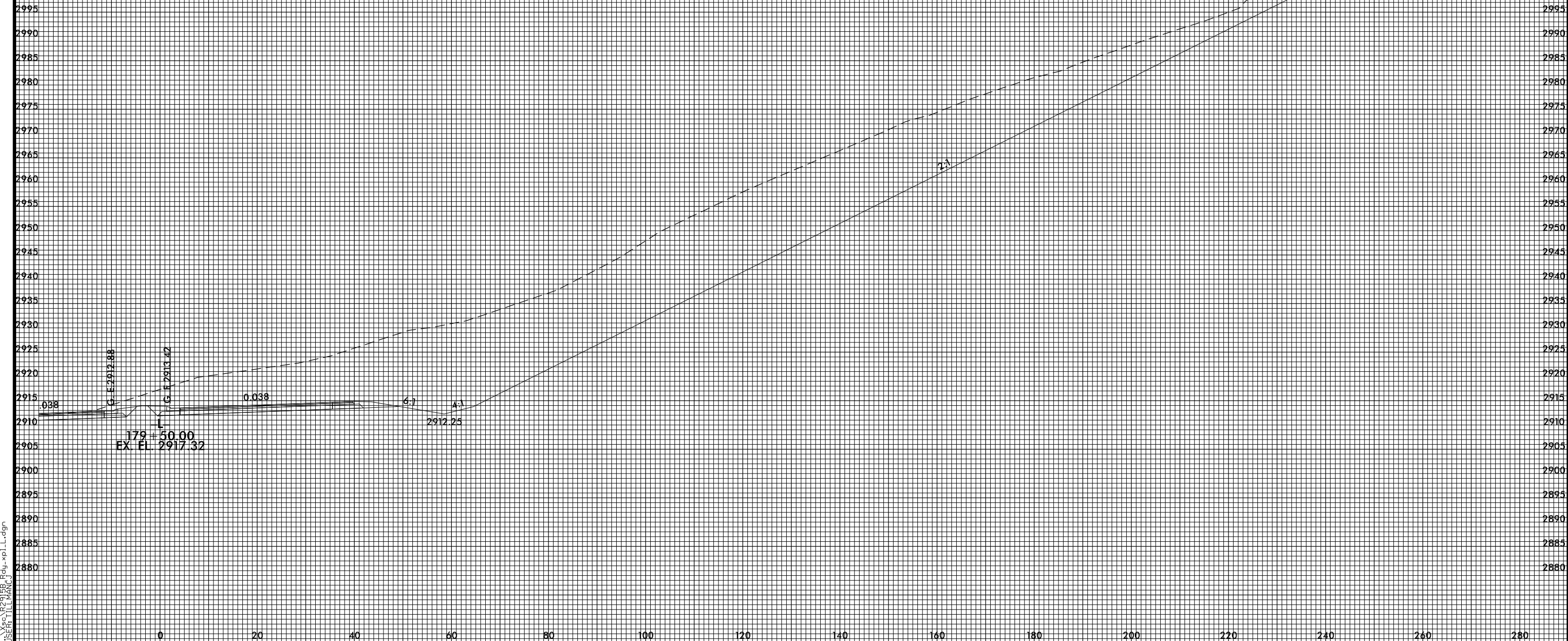

4/22/2015 4:57:42 PM  
USER: TLEMANUJ

8/23/99



PROJ. REFERENCE NO.  
R-2915B

SHEET NO.  
X-34

4/22/2015 4:57:43 PM  
USER: TELLMANUJ

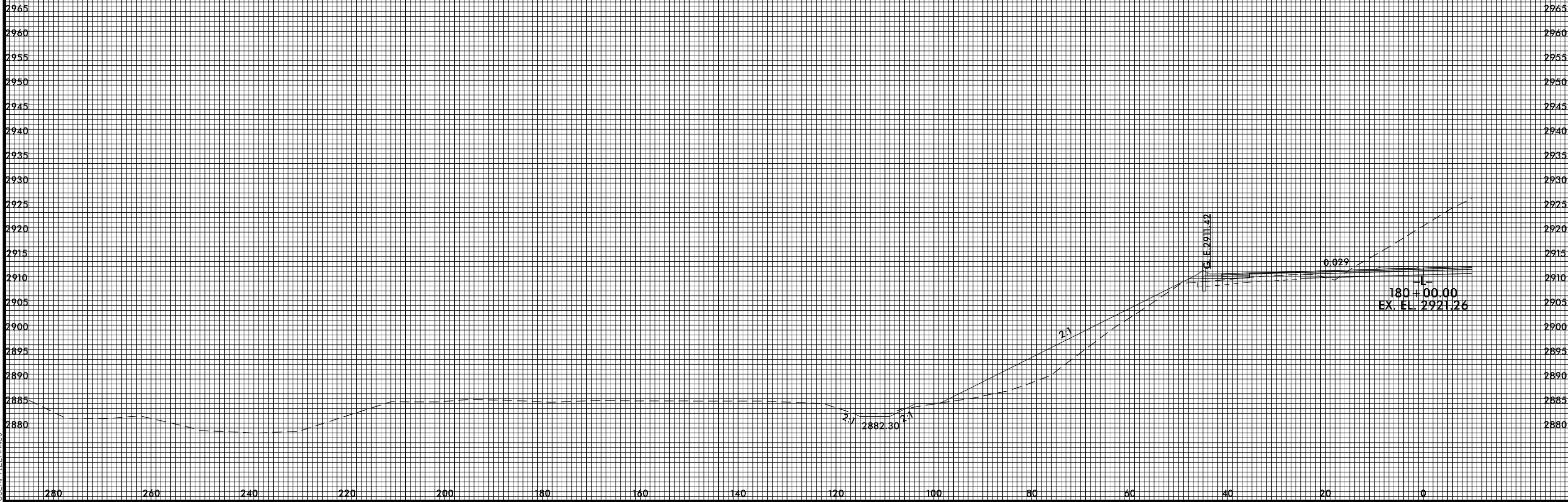



8/23/99



PROJ. REFERENCE NO.  
R-2915B

SHEET NO.  
X-34A

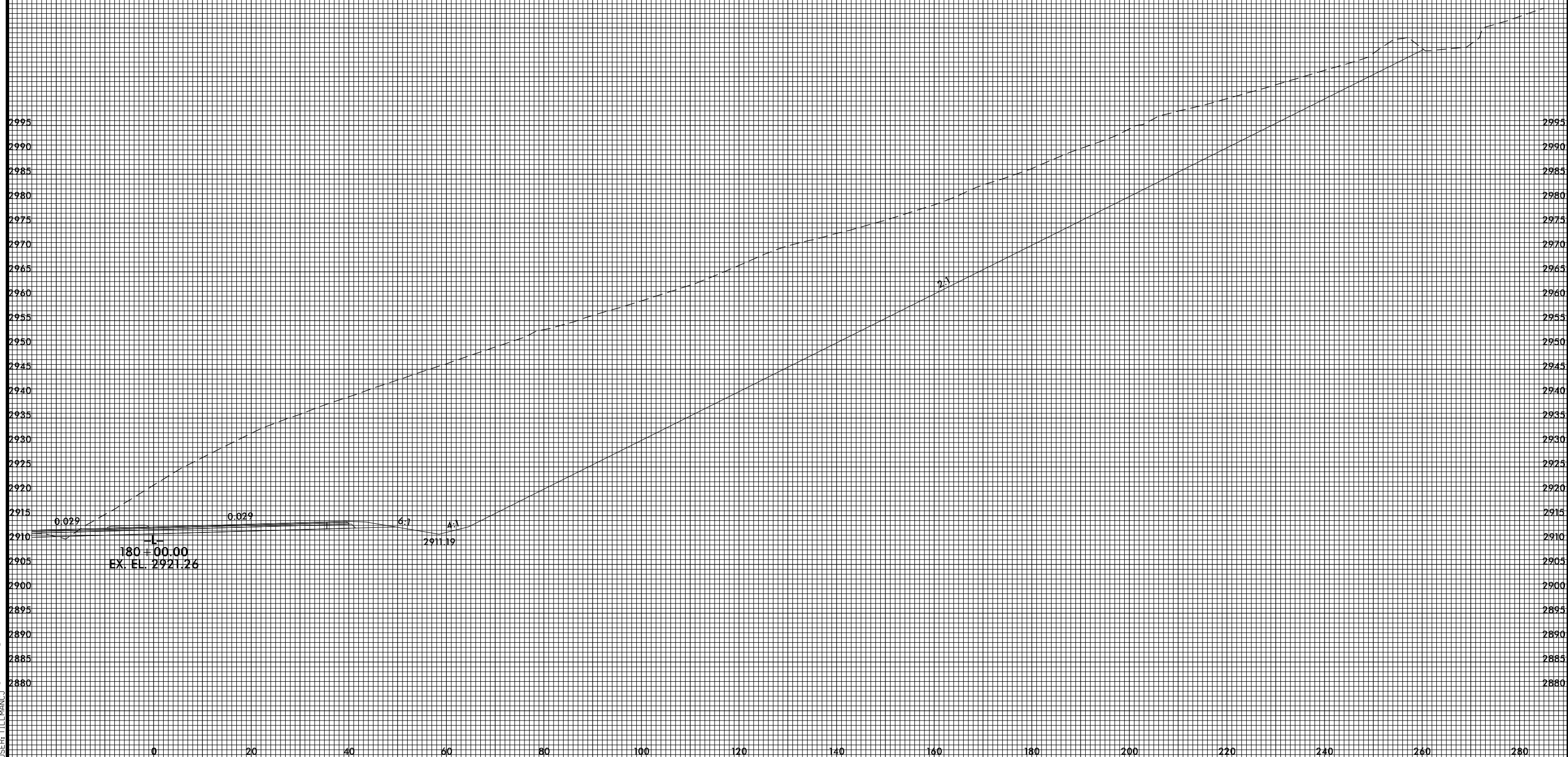

4/22/2015 4:57:44 PM  
USER: TELMANOJ

8/23/99



PROJ. REFERENCE NO.  
R-2915B

SHEET NO.  
X-35

4/22/2015 4:57:46 PM  
USER: TELMANOJ

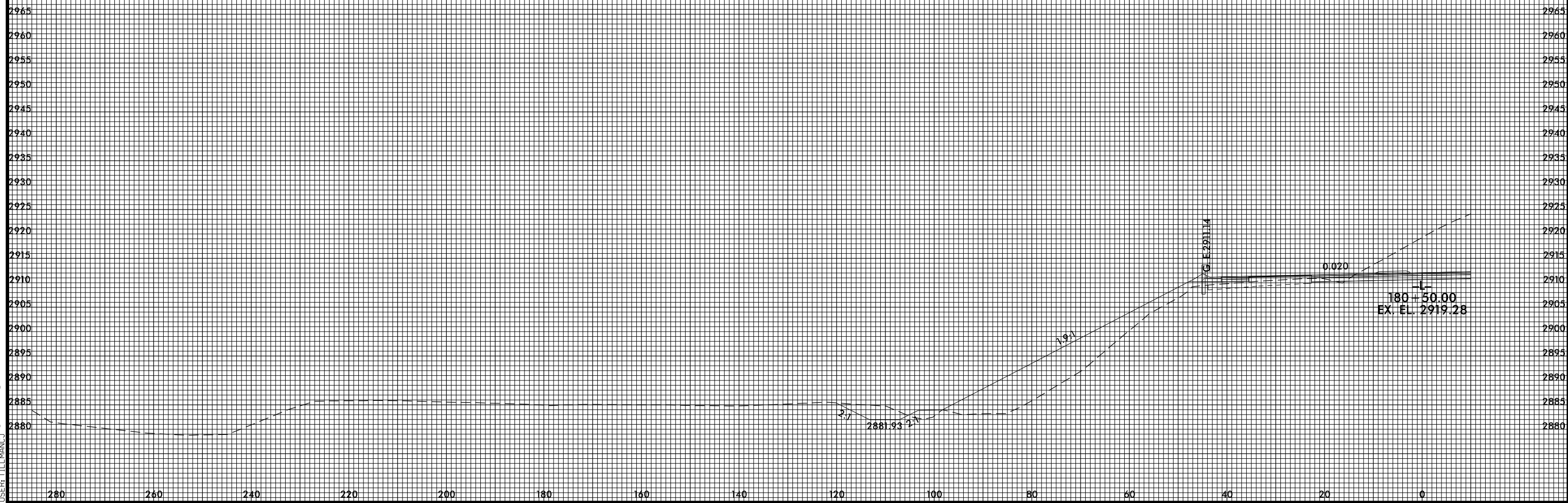

8/23/99



PROJ. REFERENCE NO.  
R-2915B

SHEET NO.  
X-35A

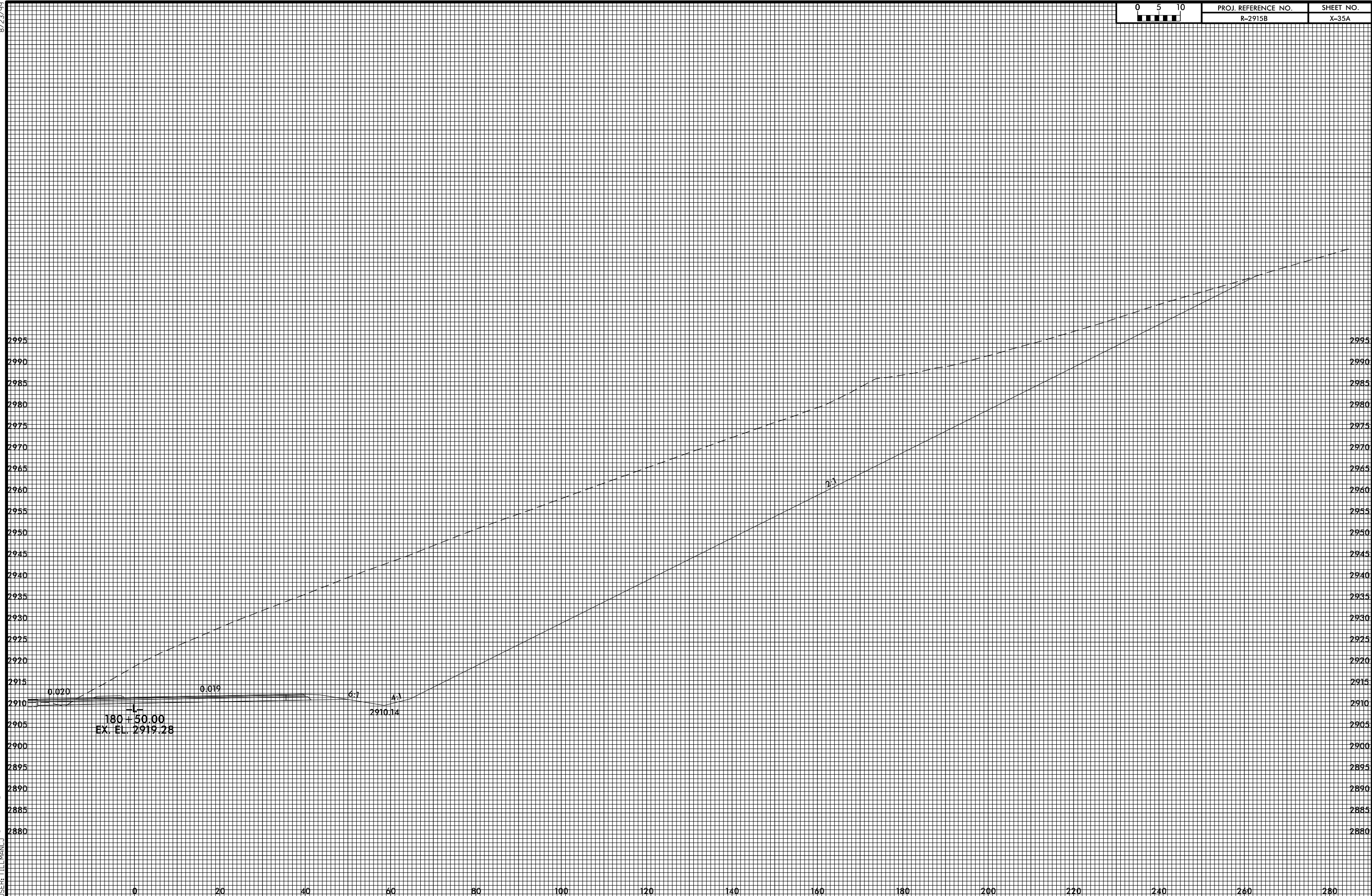

4/22/2015 4:57:47 PM  
USER: TELMANOJ

8/23/99



PROJ. REFERENCE NO.  
R-2915B

SHEET NO.  
X-36

4/22/2015 4:57:48 PM  
USER: TELMANOJ

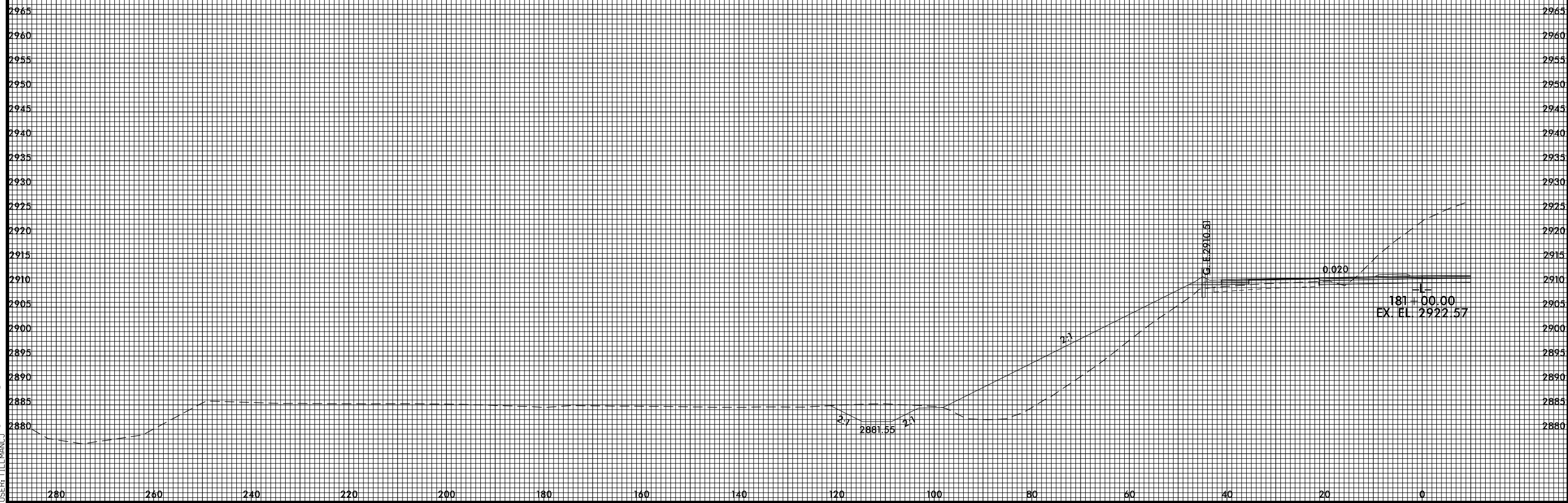

8/23/99



PROJ. REFERENCE NO.  
R-2915B

SHEET NO.  
X-36A

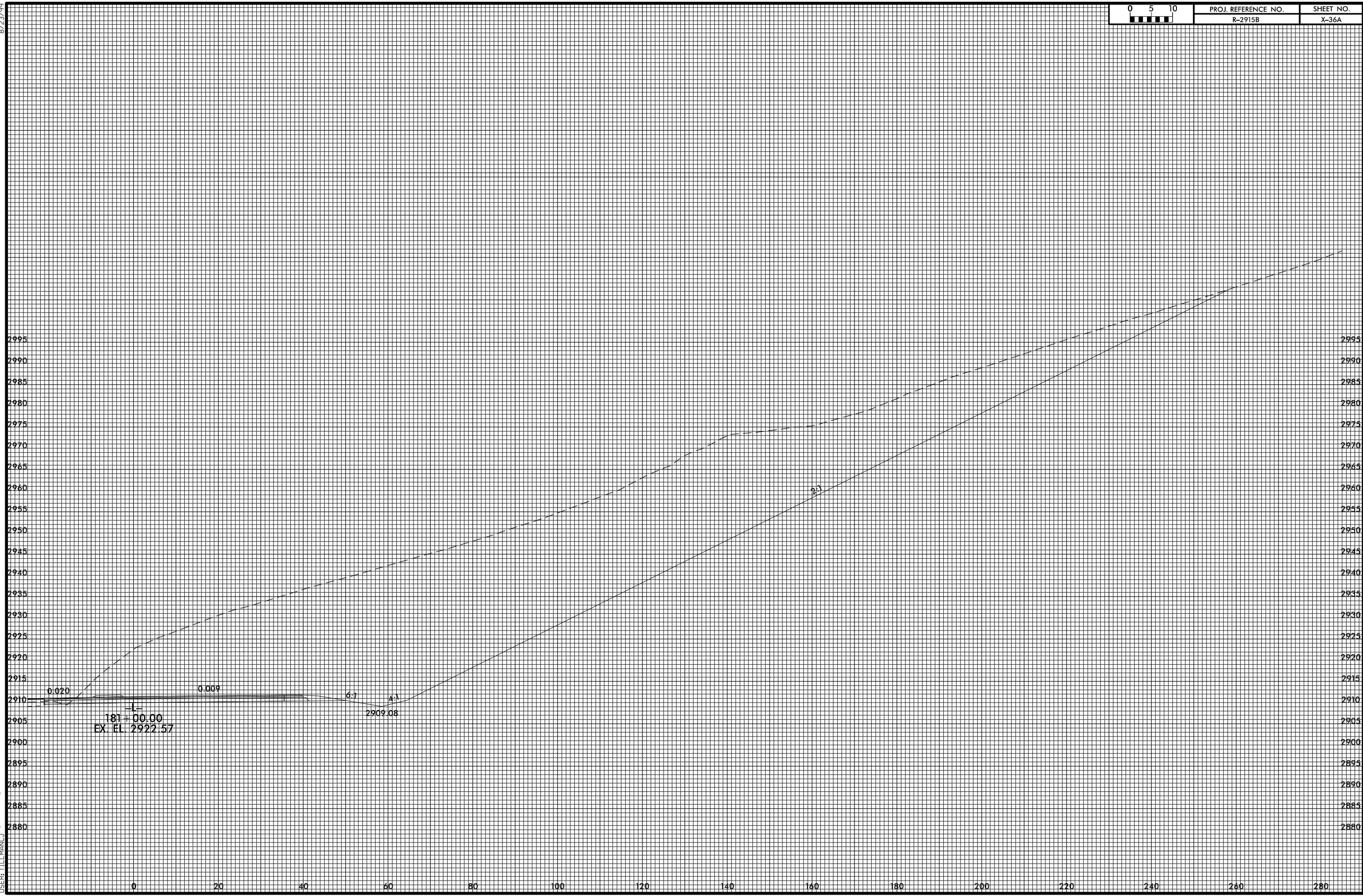

4/22/2015 4:57:49 PM  
USER: TELMANOJ

8/23/99

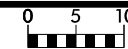

PROJ. REFERENCE NO.  
R-2915B

SHEET NO.  
X-37

4/22/2015 4:57:55 PM  
USER: TELLMANUJ

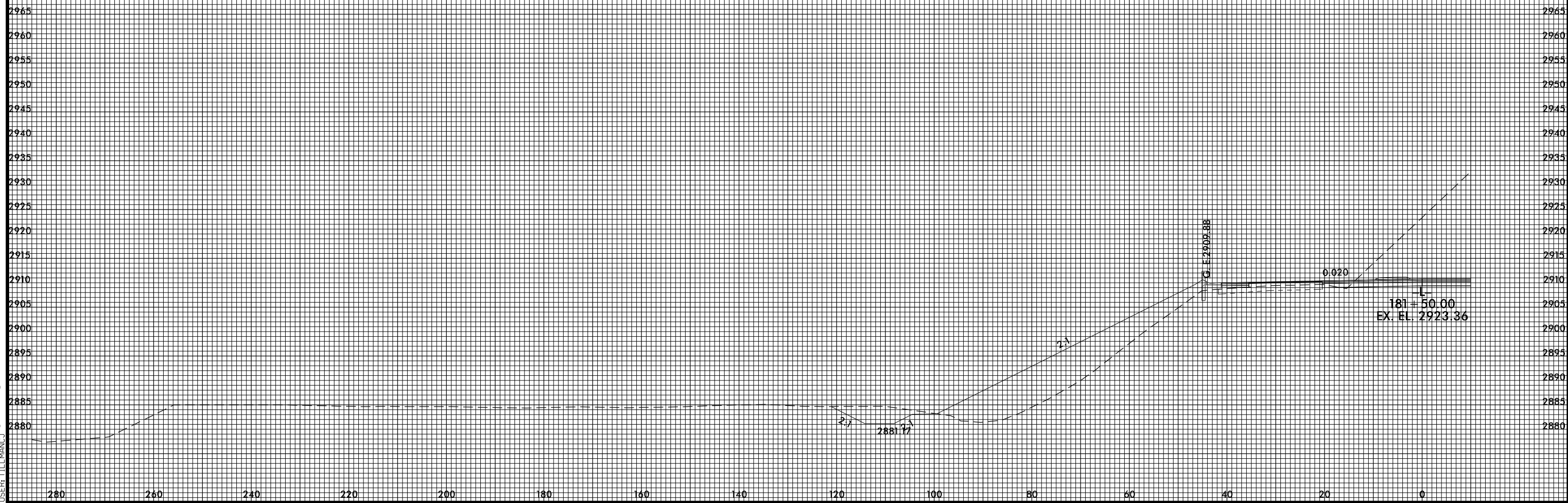

8/23/99

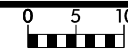

PROJ. REFERENCE NO.  
R-2915B

SHEET NO.  
X-37A

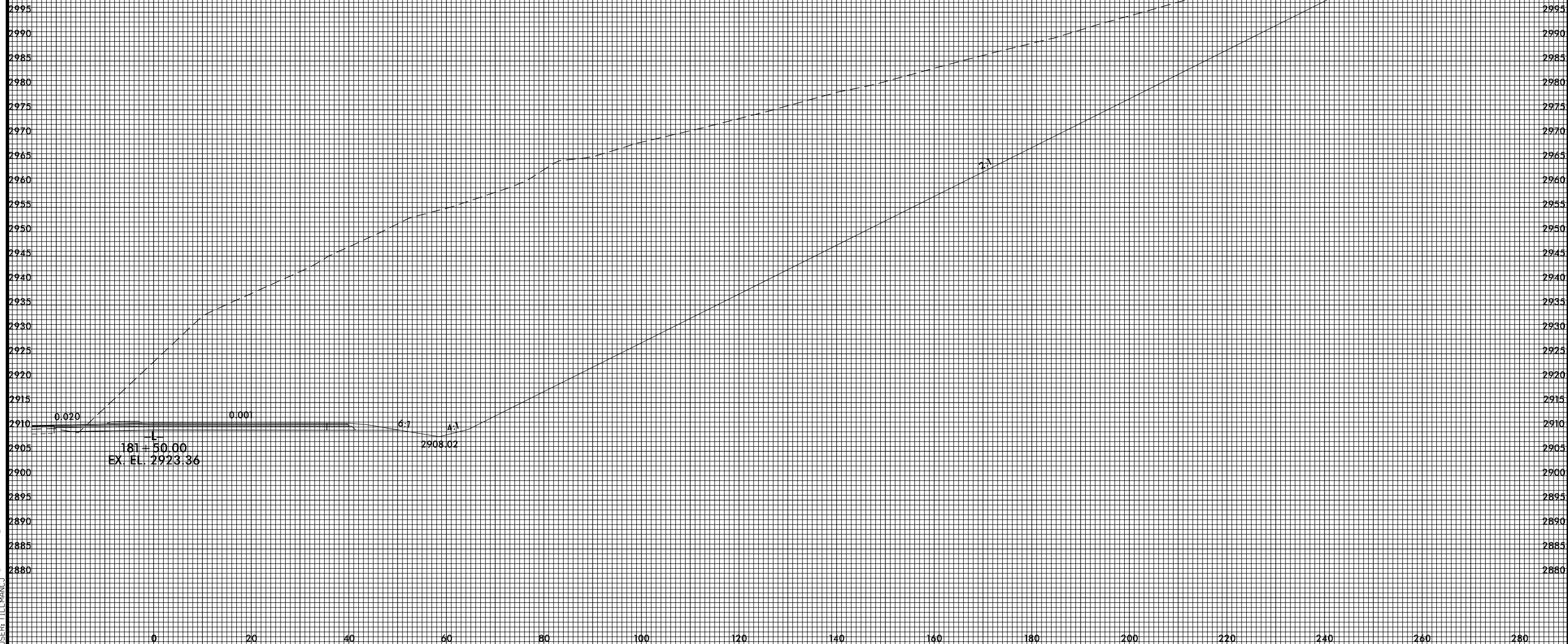

4/22/2015 4:57:52 PM  
USER: TELMANOJ

8/23/99



PROJ. REFERENCE NO.  
R-2915B

SHEET NO.  
X-38

4/22/2015 4:57:53 PM  
USER: TELLMAN03

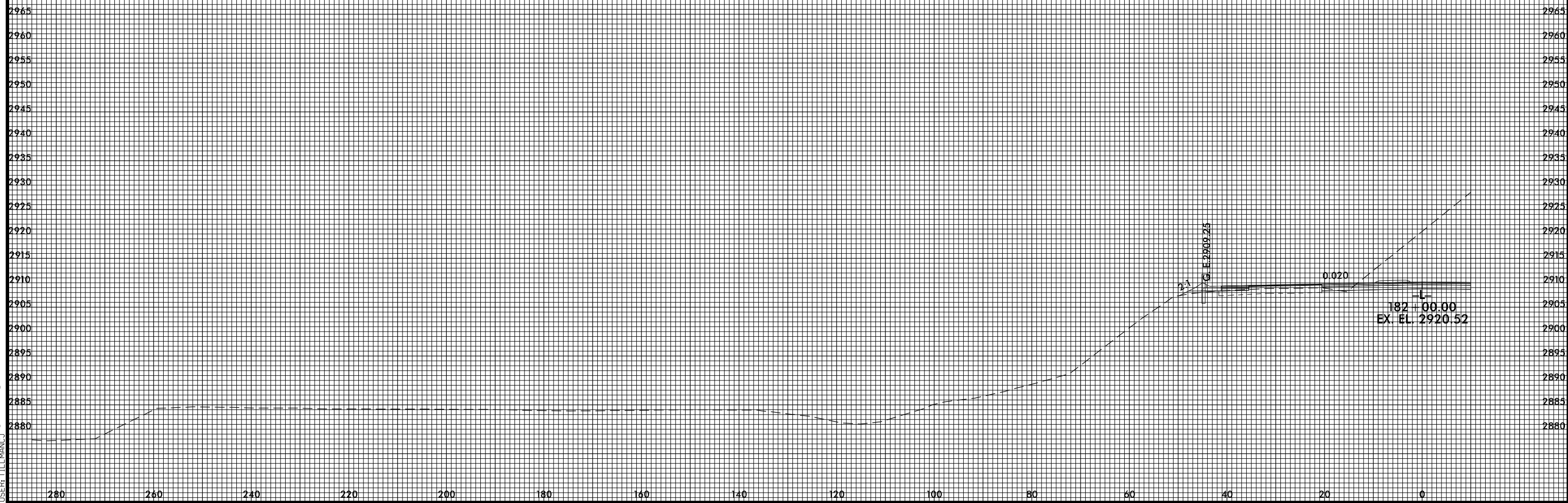

G. E. 2909.25

0.020

182 + 00.00  
EX. EL. 2920.52



8/23/99



PROJ. REFERENCE NO.  
R-2915B

SHEET NO.  
X-38A

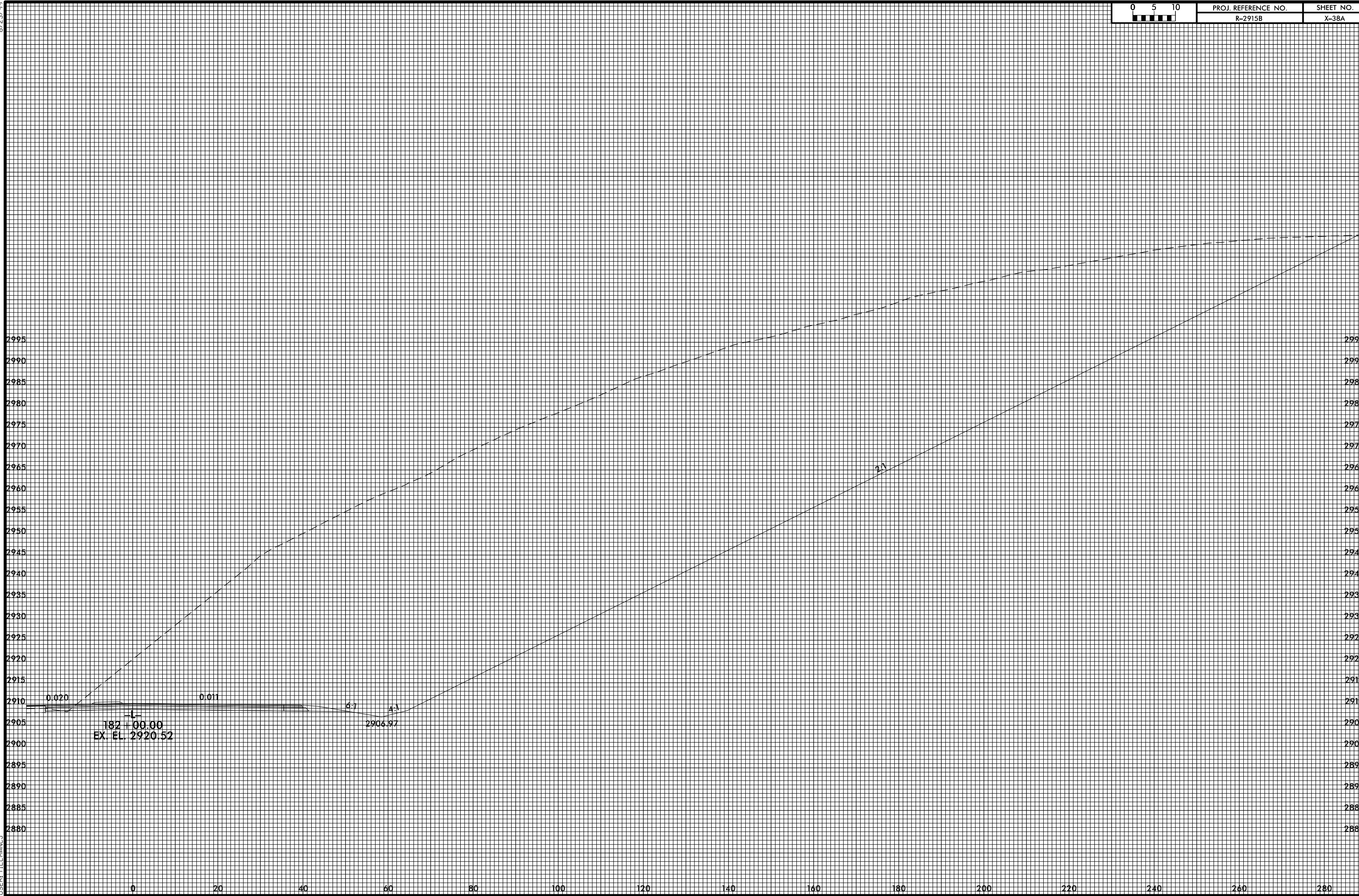

4/22/2015 4:57:54 PM  
USER: TELMANOJ

8/23/99



PROJ. REFERENCE NO.  
R-2915B

SHEET NO.  
X-39

4/22/2015 4:57:56 PM  
USER: TELLMANUJ

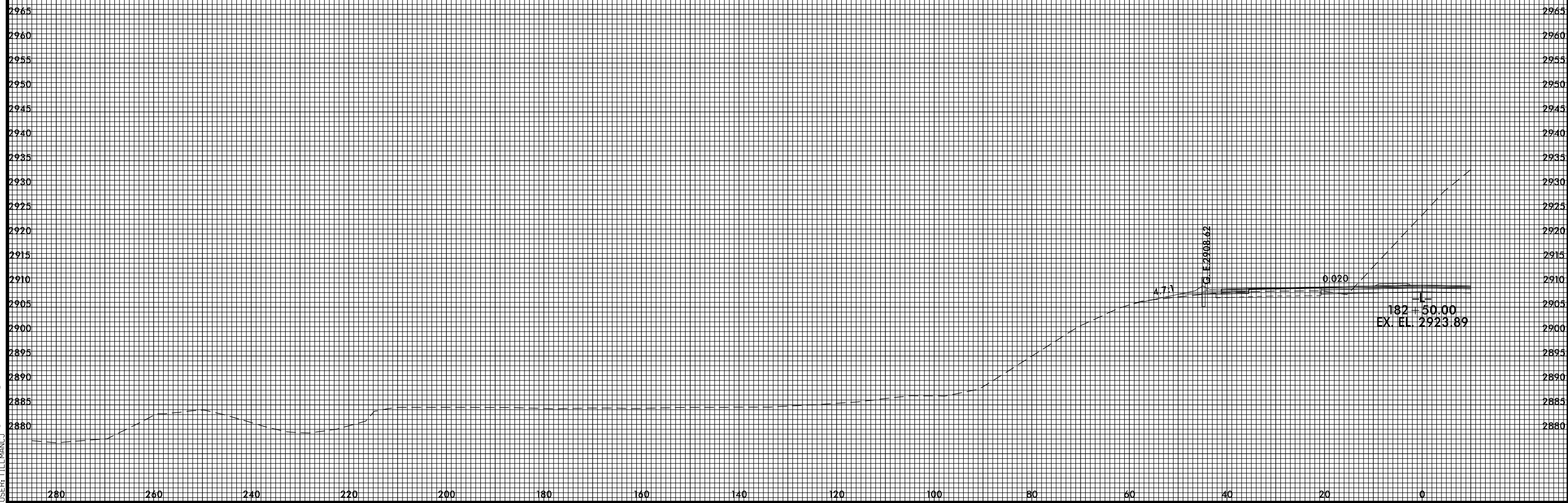

8/23/99



PROJ. REFERENCE NO.  
R-2915B

SHEET NO.  
X-39A

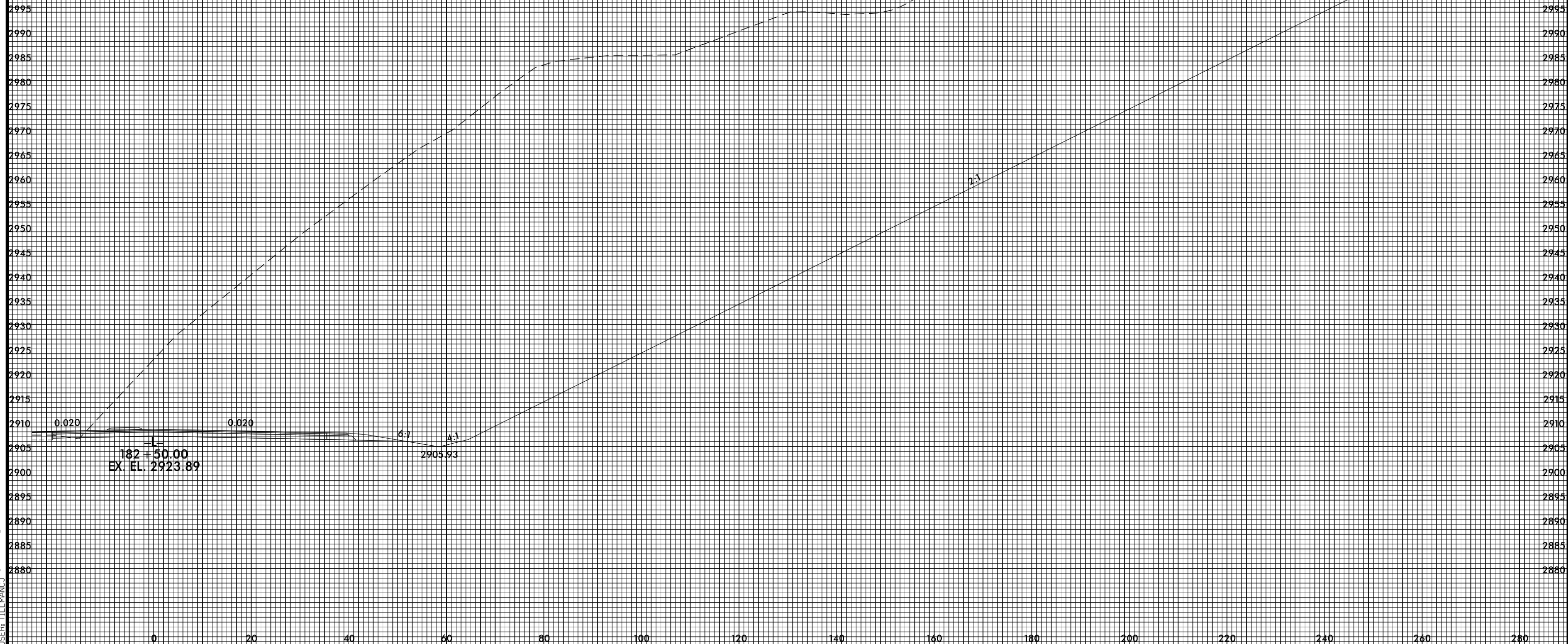

4/22/2015 4:57:57 PM  
USER: TELMANOJ

8/23/99



PROJ. REFERENCE NO.  
R-2915B

SHEET NO.  
X-40

4/22/2015 4:57:58 PM  
USER: TELMANOJ

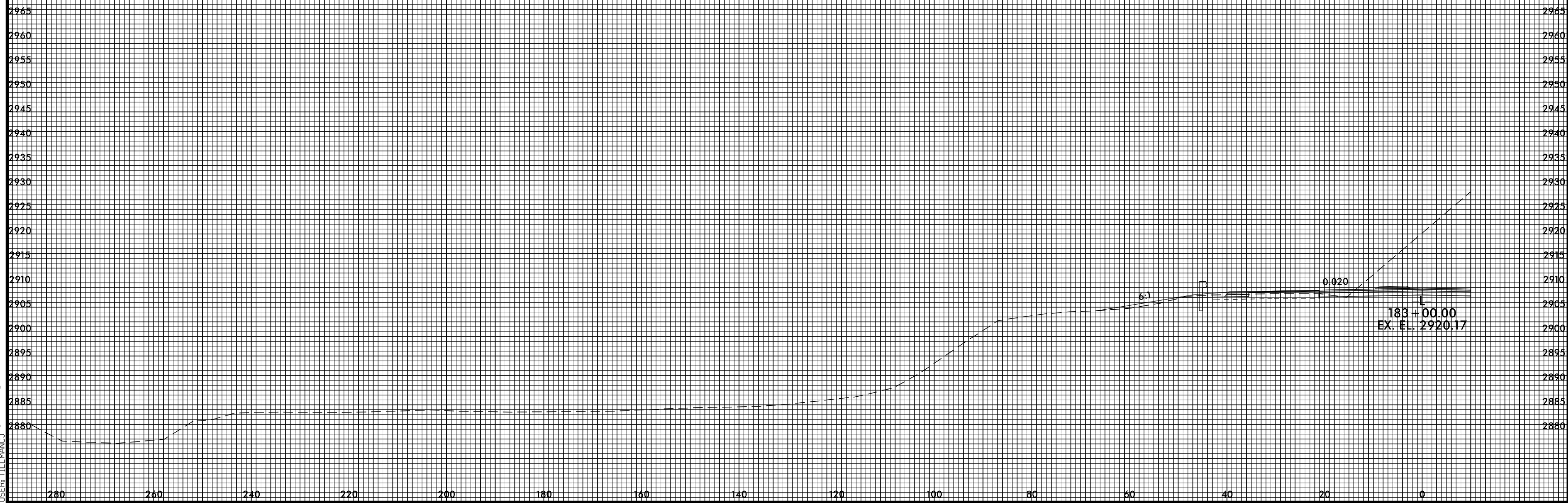

8/23/99



PROJ. REFERENCE NO.  
R-2915B

SHEET NO.  
X-40A

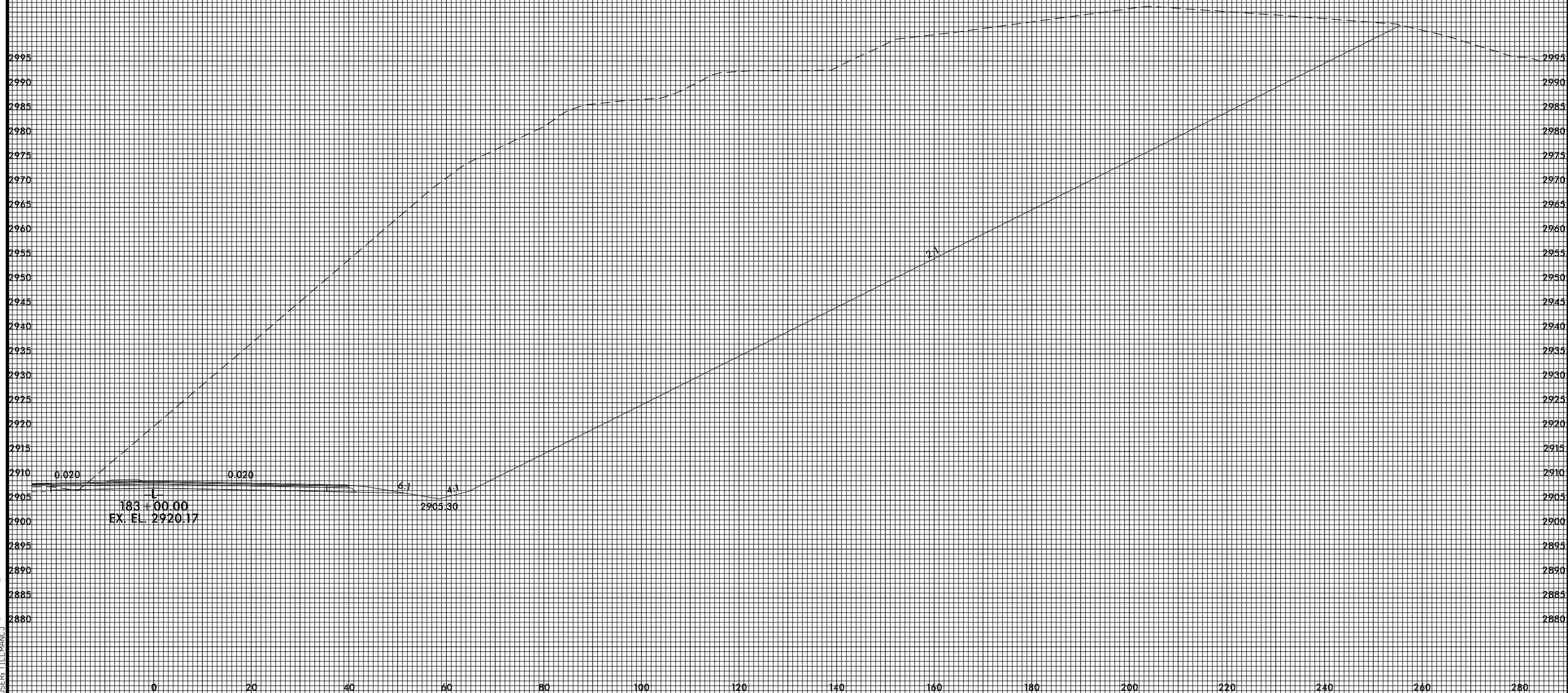

4/22/2015 4:57:59 PM  
USER: TELMANOJ

8/23/99

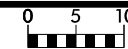

PROJ. REFERENCE NO.  
R-2915B

SHEET NO.  
X-41

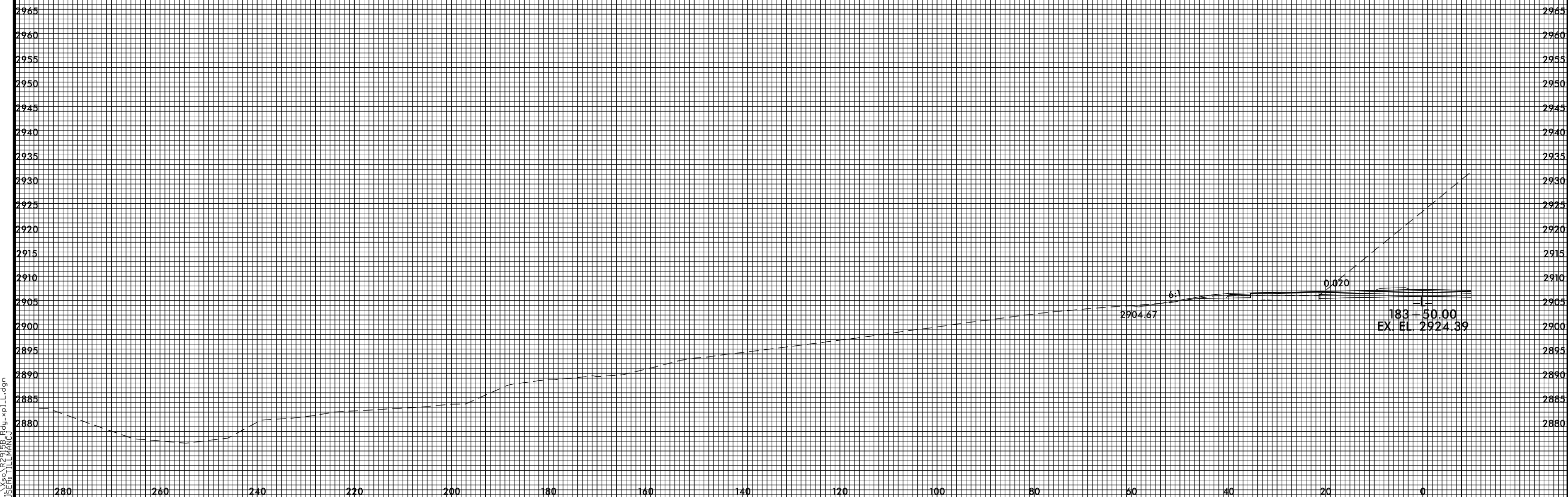

8/23/99

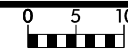

PROJ. REFERENCE NO.  
R-2915B

SHEET NO.  
X-41A

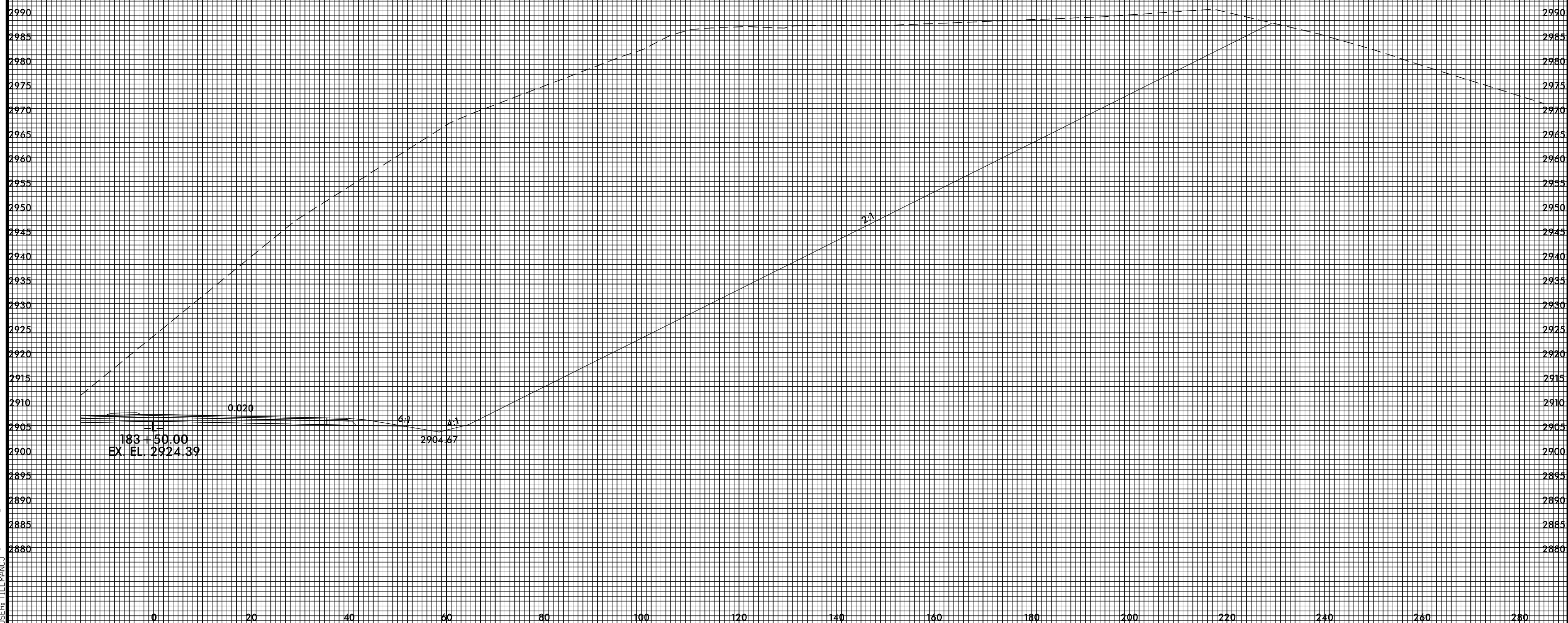

4/22/2015 4:58:02 PM  
USER: TELMANUJ

8/23/99



PROJ. REFERENCE NO.  
R-2915B

SHEET NO.  
X-42

4/22/2015 4:58:03 PM  
USER: TELMANOJ

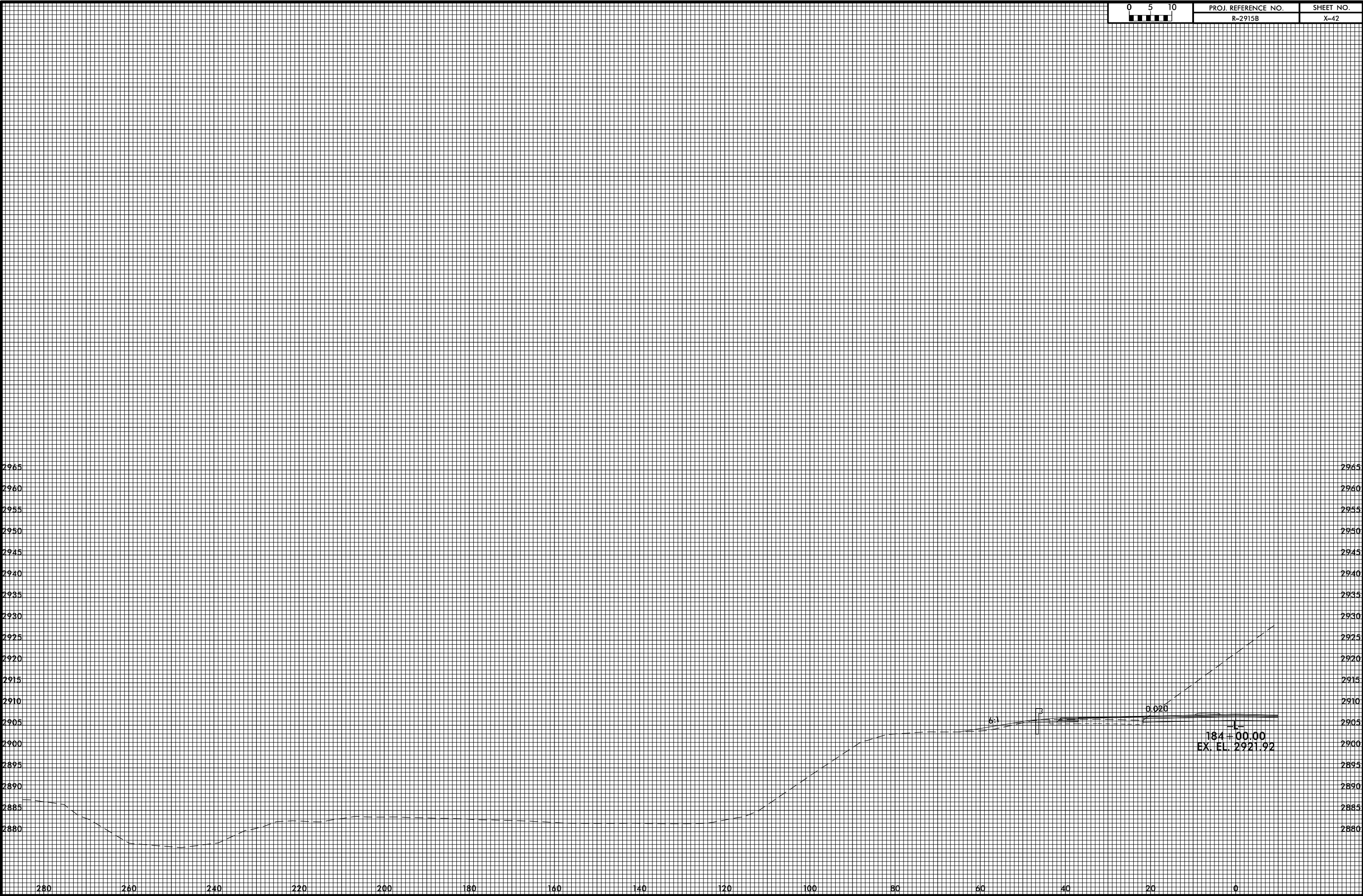

2965  
2960  
2955  
2950  
2945  
2940  
2935  
2930  
2925  
2920  
2915  
2910  
2905  
2900  
2895  
2890  
2885  
2880

280 260 240 220 200 180 160 140 120 100 80 60 40 20 0

6:1  
0.026  
184 + 00.00  
EX. EL. 2921.92



8/23/99



PROJ. REFERENCE NO.	SHEET NO.
R-2915B	X-42A

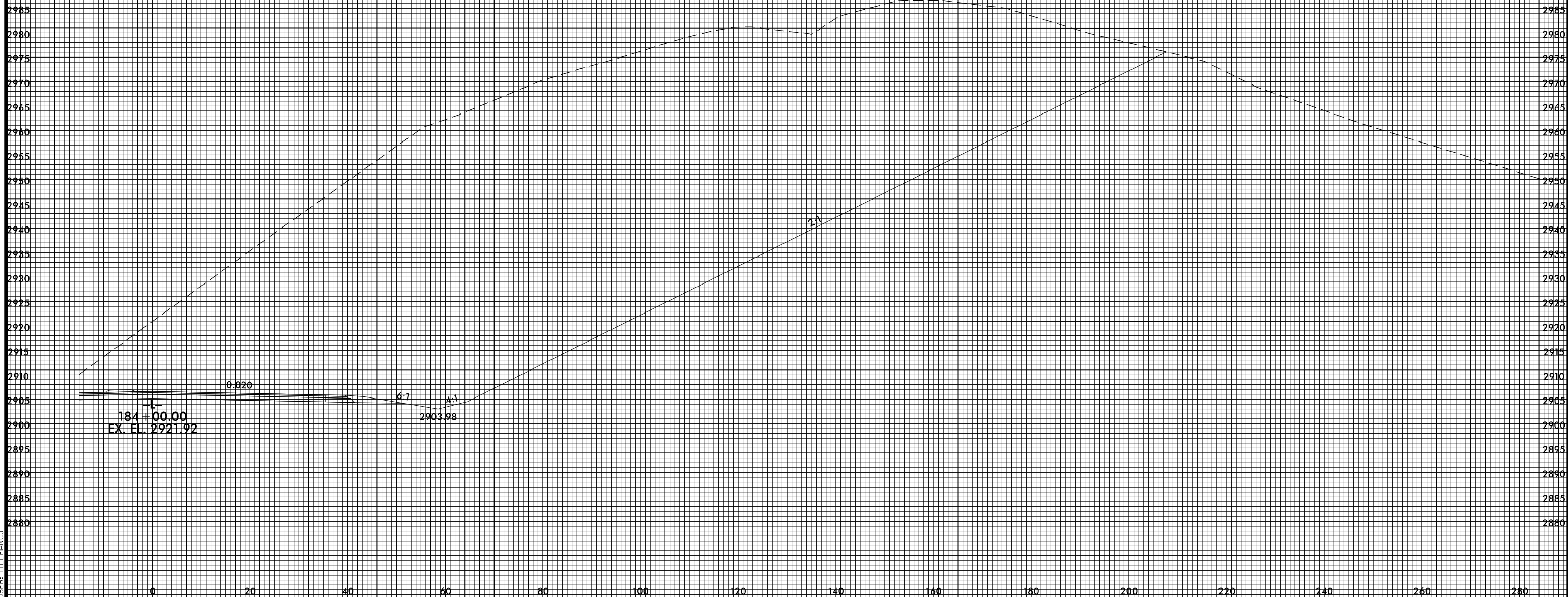

4/22/2015 4:58:04 PM  
USER: TELMANUJ

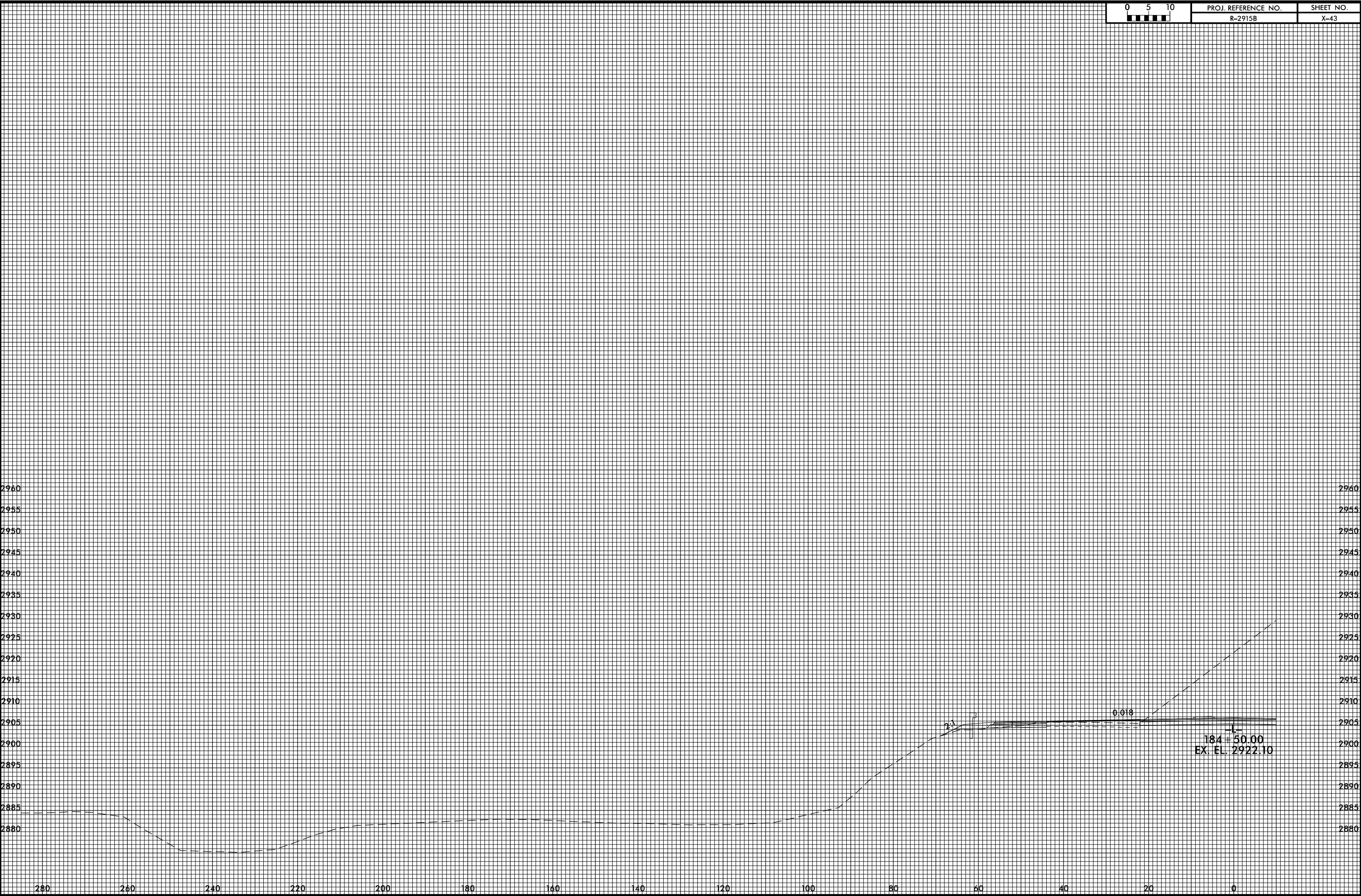

8/23/99



PROJ. REFERENCE NO.  
R-2915B

SHEET NO.  
X-43A

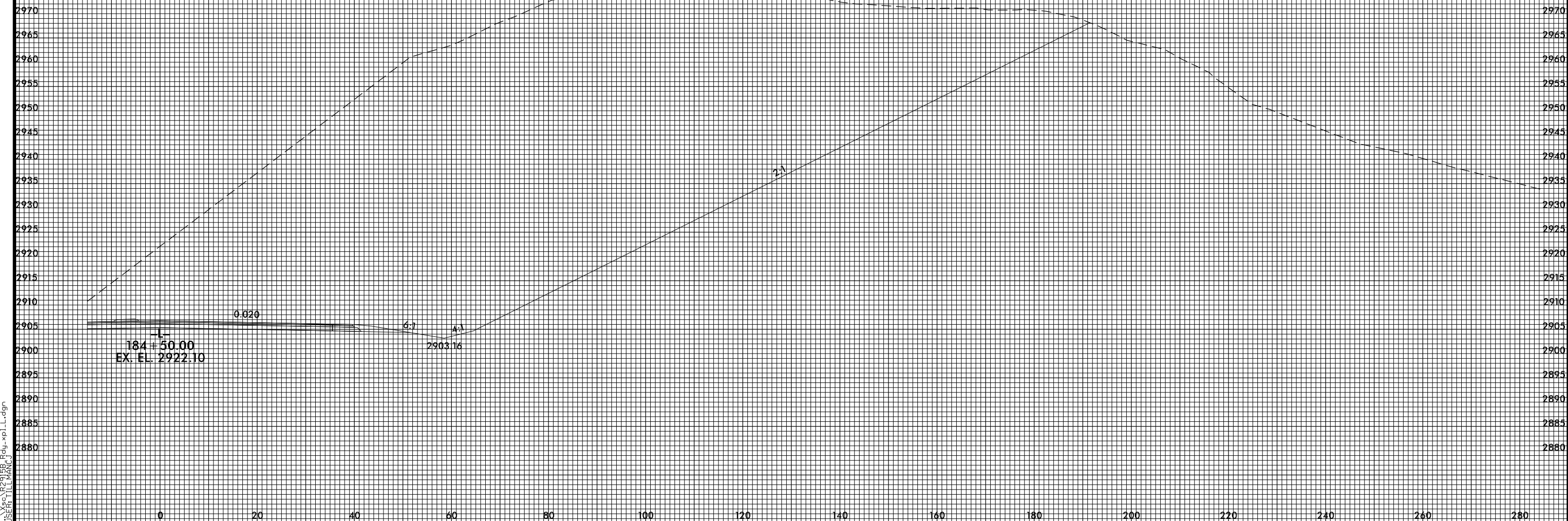

4/22/2015 4:58:07 PM  
USER: TELMANUJ

8/23/99



PROJ. REFERENCE NO.  
R-2915B

SHEET NO.  
X-44

4/22/2015 4:58:08 PM  
USER: TELMANUJ

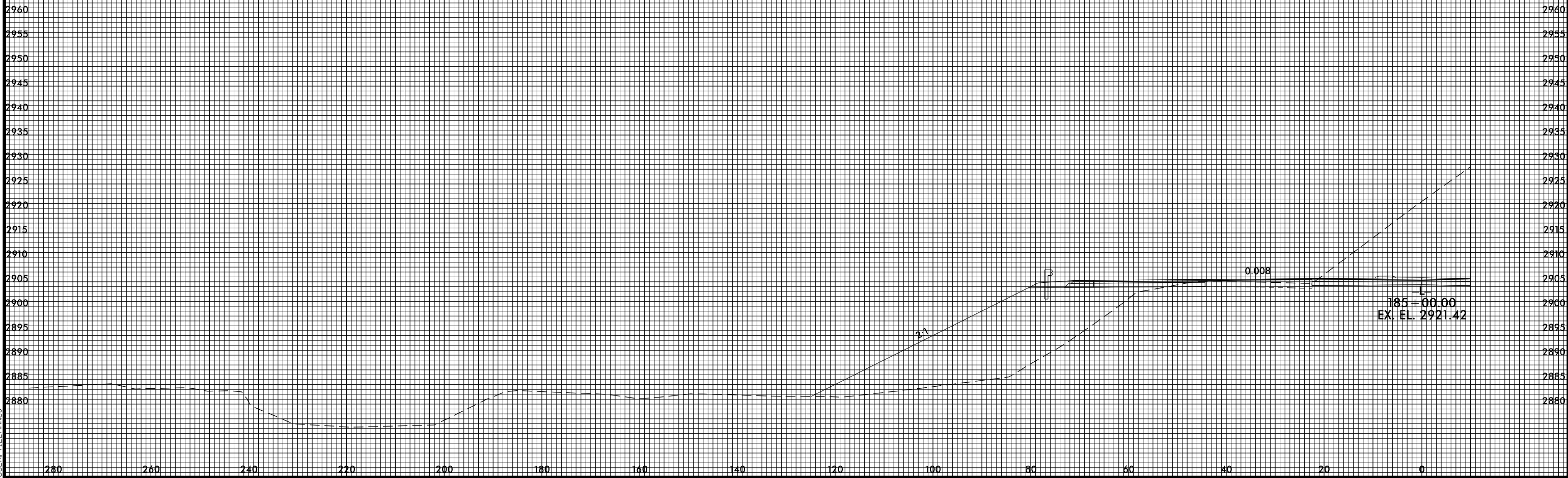

8/23/99



PROJ. REFERENCE NO.  
R-2915B

SHEET NO.  
X-44A

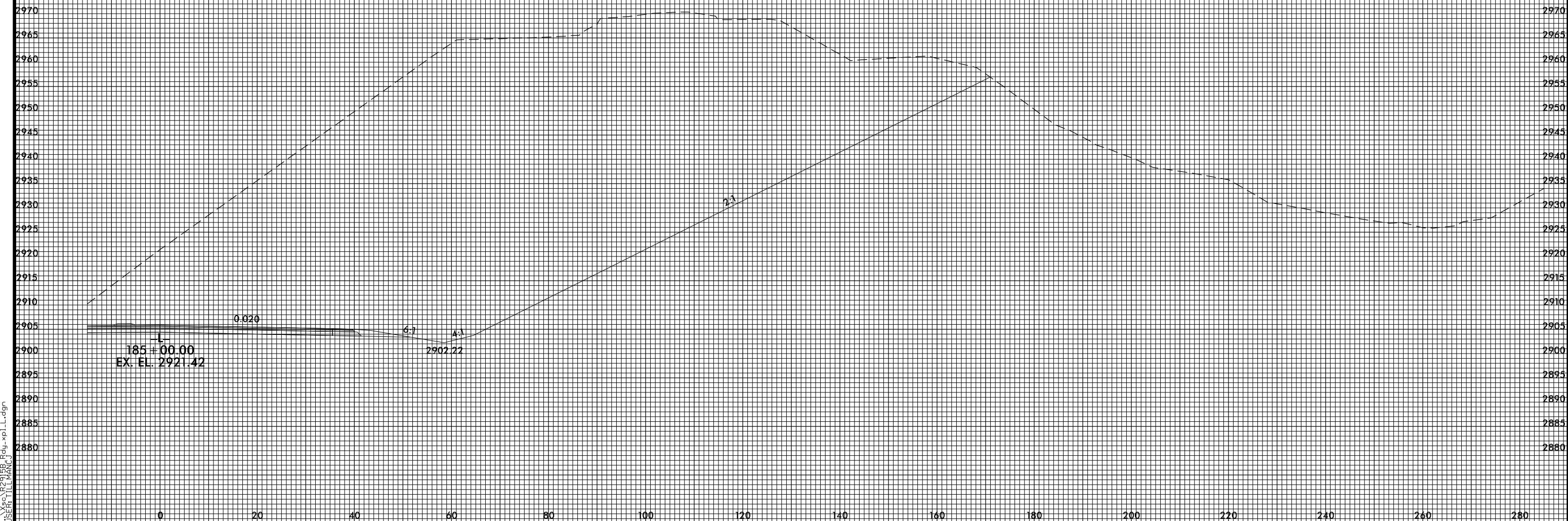

4/22/2015 4:58:09 PM  
USER: TELMANUJ

8/23/99

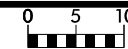

PROJ. REFERENCE NO.  
R-2915B

SHEET NO.  
X-45

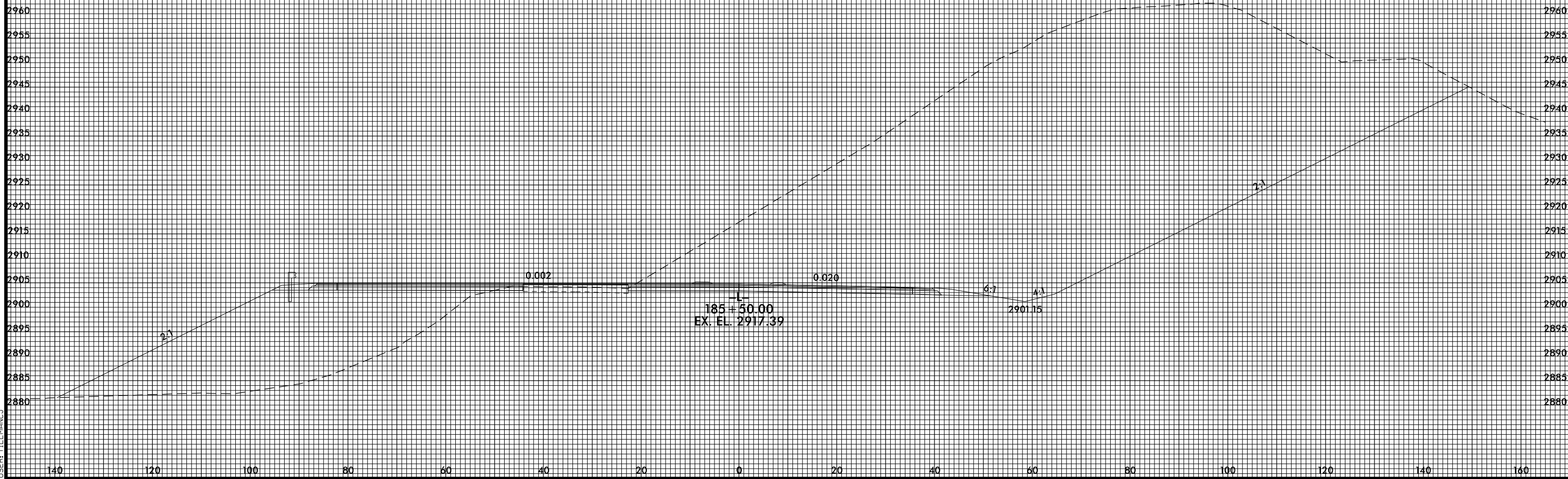
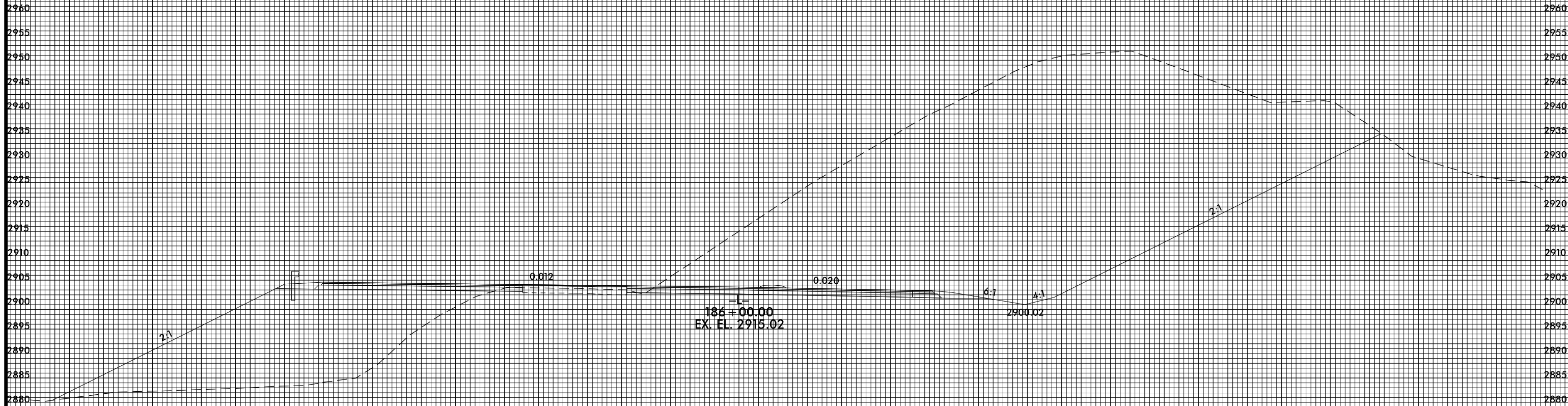

4/22/2015 4:58:11 PM  
USER: \129138\Fdu\_xp1.L.dgn  
USER: TELMANUJ

8/23/99

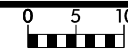

PROJ. REFERENCE NO.  
R-2915B

SHEET NO.  
X-46

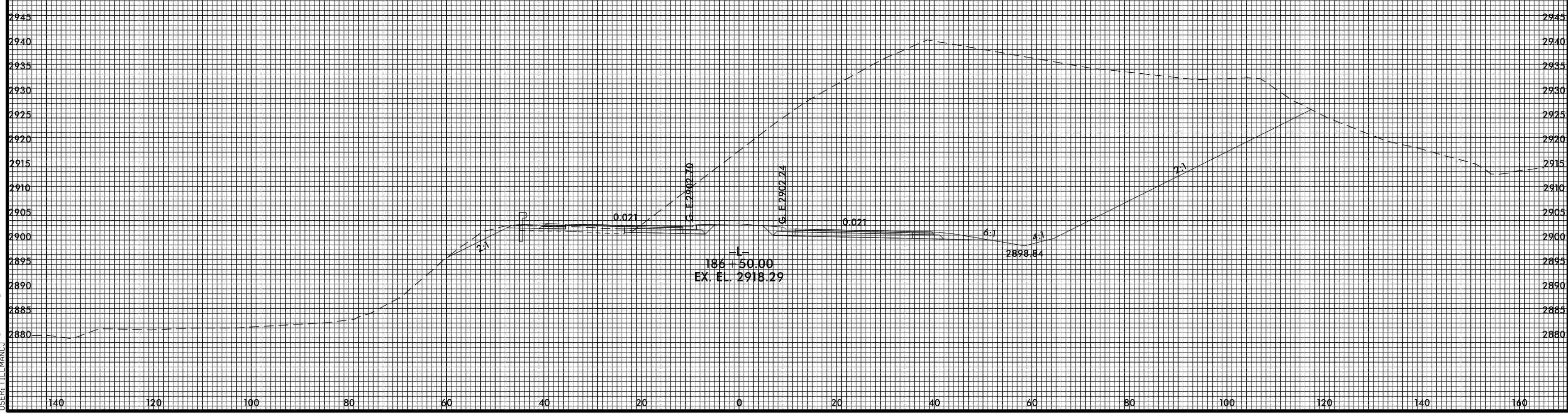
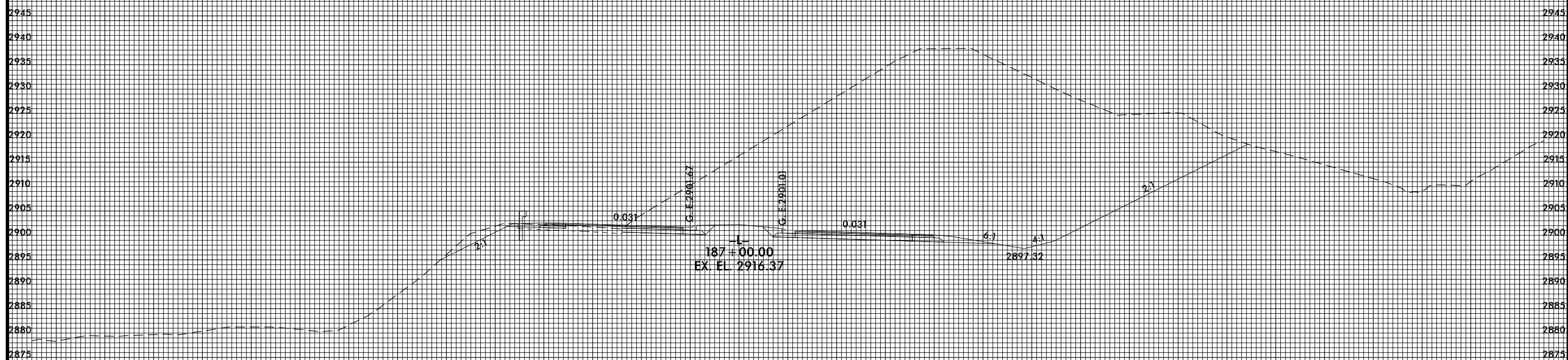

4/22/2015 4:58:42 PM  
USER: TELMANUJ

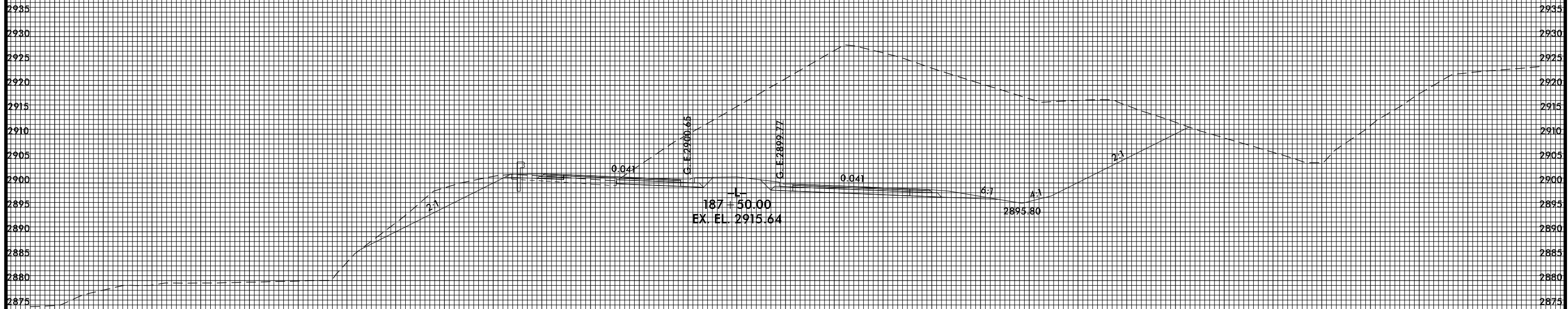
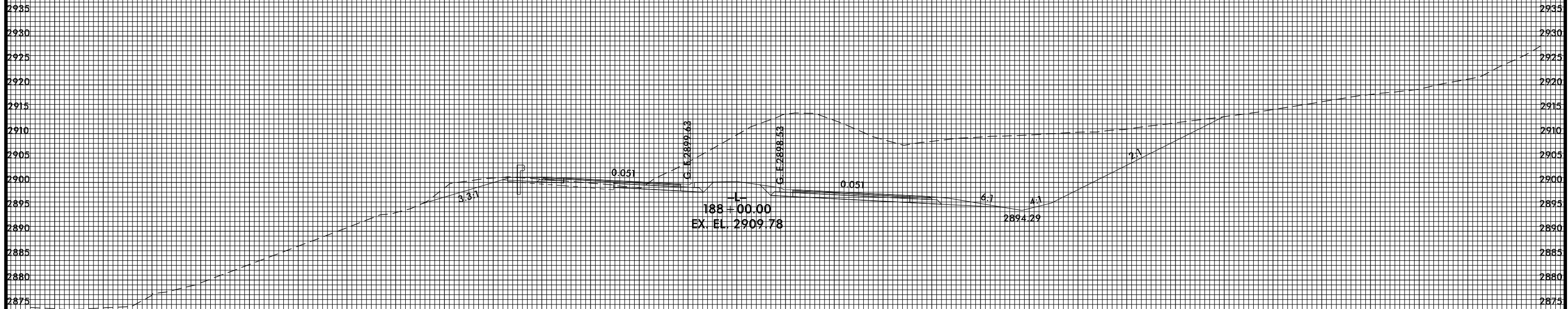



8/23/99



PROJ. REFERENCE NO.  
R-2915B

SHEET NO.  
X-48

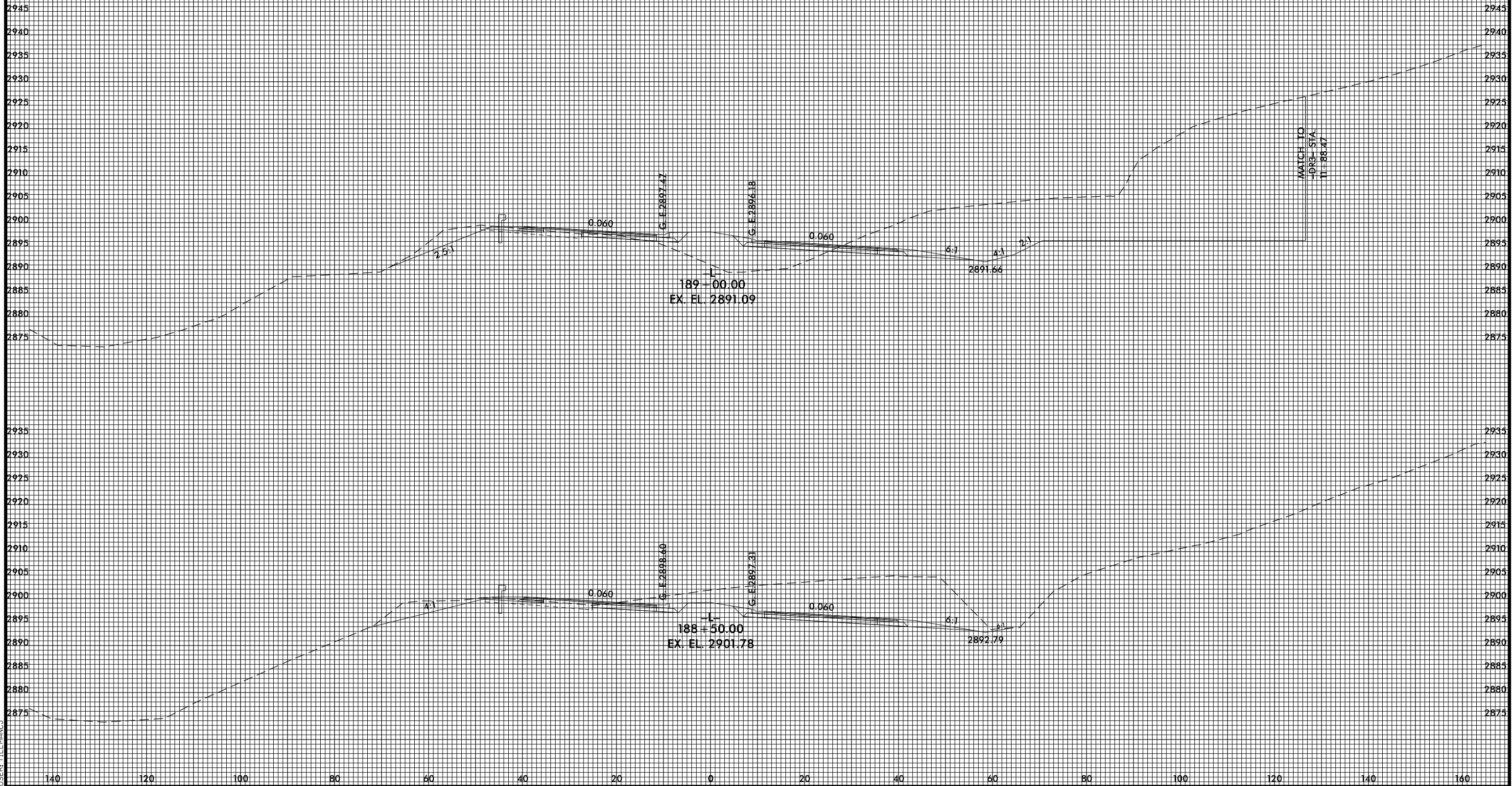

4/22/2015 4:58:45 PM  
T:\SERS\TLEMAN\J...  
Fdu\_xp1.L.dgn

8/23/99



PROJ. REFERENCE NO.  
R-2915B

SHEET NO.  
X-49

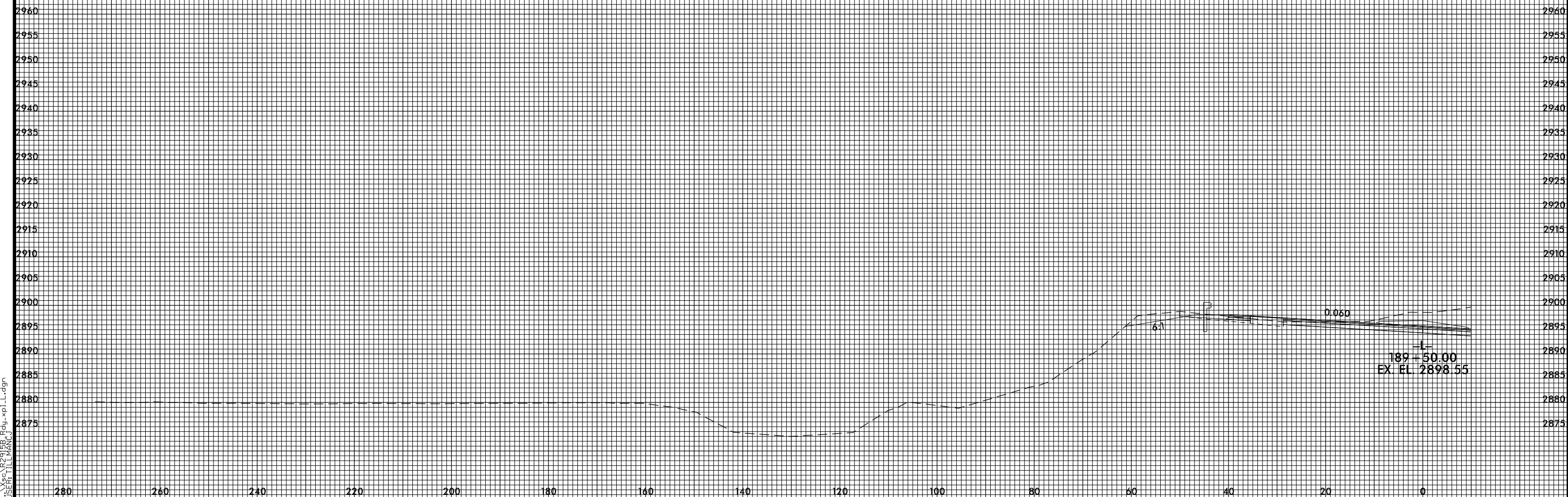

8/23/99



PROJ. REFERENCE NO.  
R-2915B

SHEET NO.  
X-49A

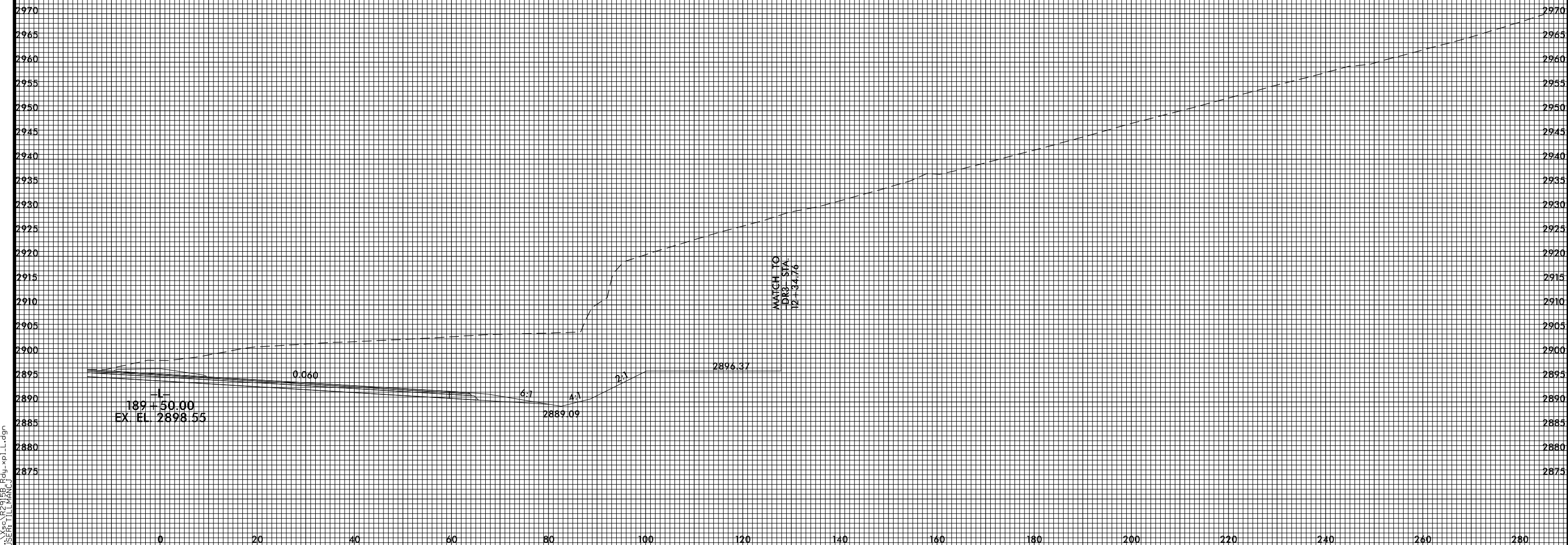

4/22/2015 4:58:17 PM  
I:\SERIES\12\1208\F04\_1.LL.dgn  
USER: TELMANUJ

8/23/99



PROJ. REFERENCE NO.  
R-2915B

SHEET NO.  
X-50

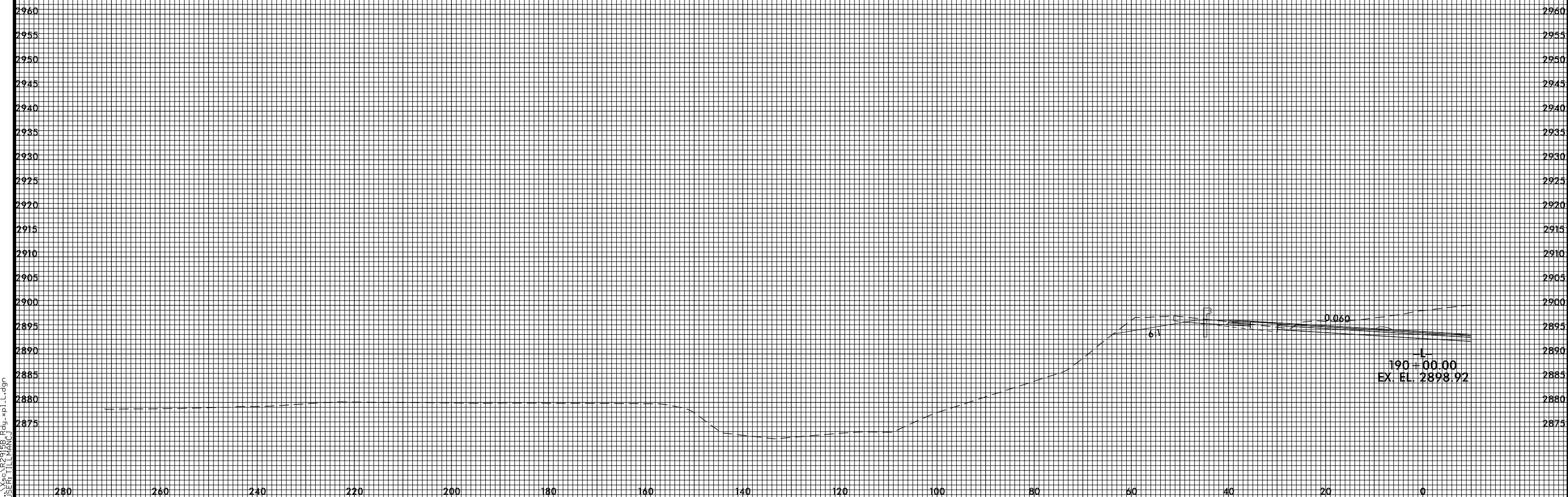

8/23/99



PROJ. REFERENCE NO.  
R-2915B

SHEET NO.  
X-50A

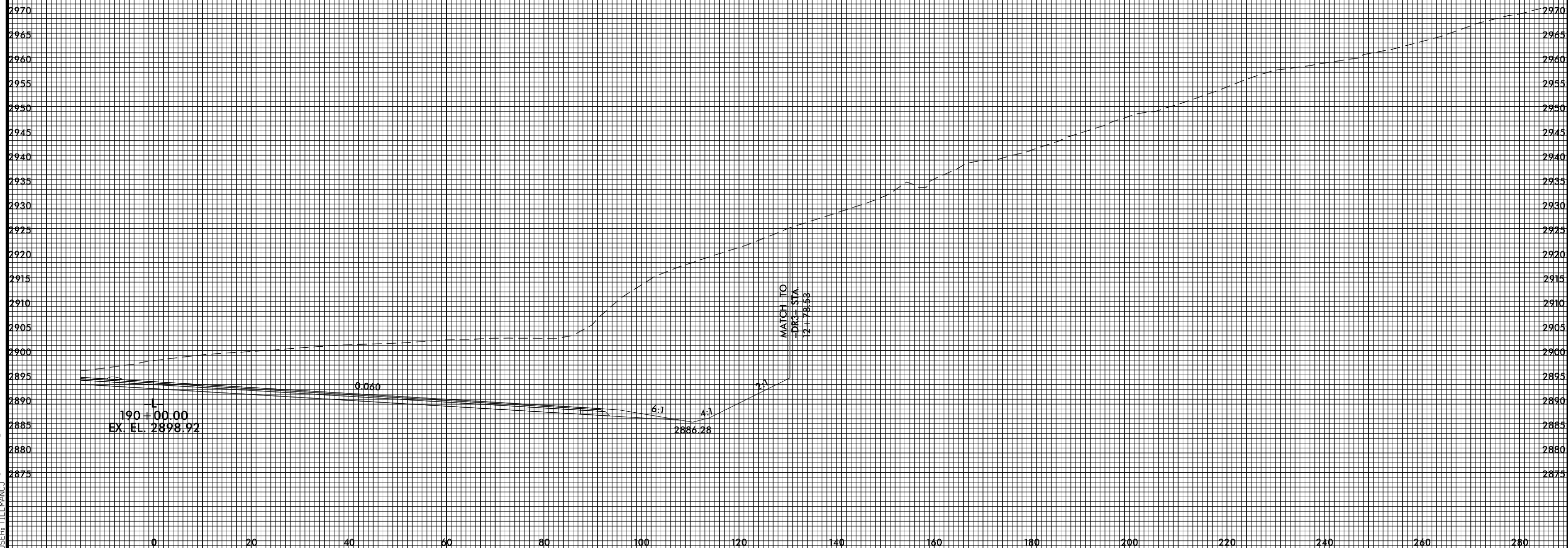

4/22/2015 4:58:20 PM  
USER: TELMANUJ

8/23/99

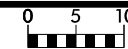

PROJ. REFERENCE NO.  
R-2915B

SHEET NO.  
X-51

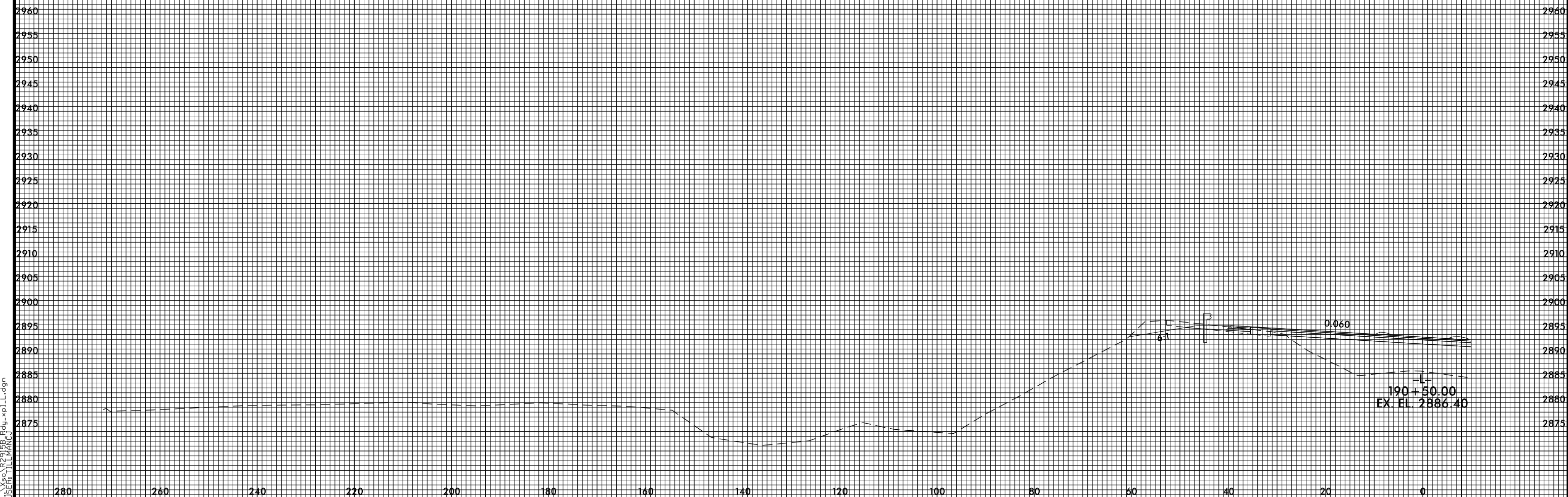

8/23/99

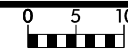

PROJ. REFERENCE NO.  
R-2915B

SHEET NO.  
X-51A

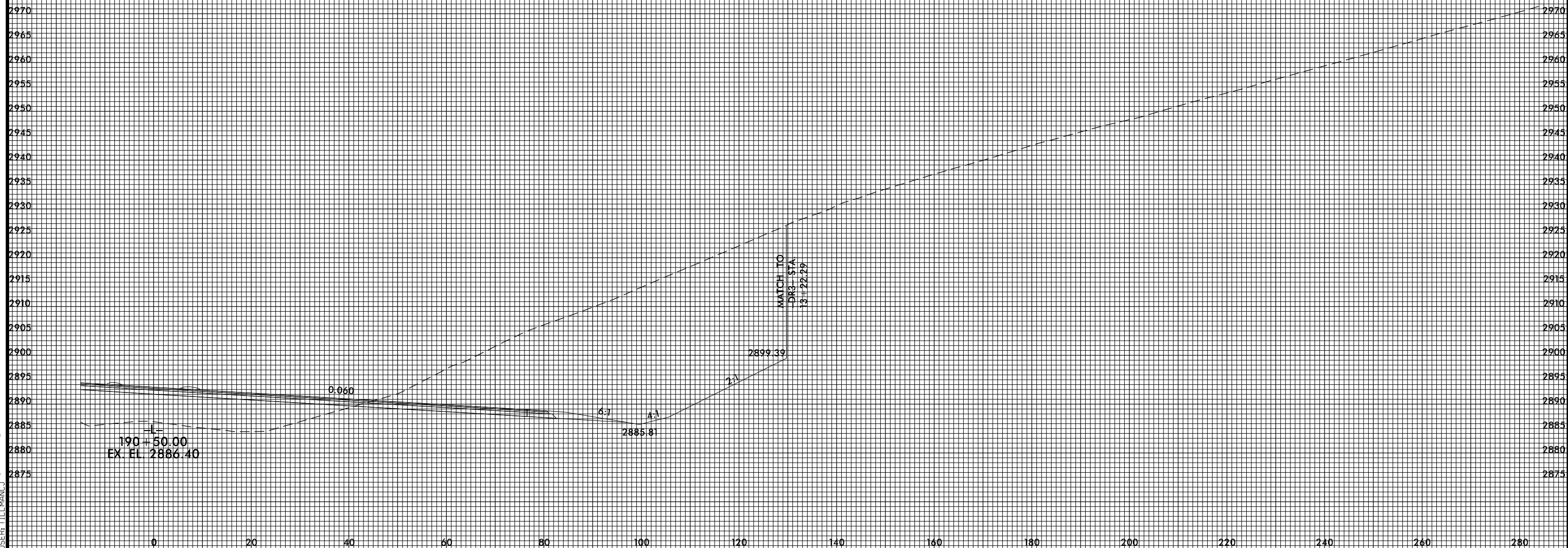

4/22/2015 4:58:22 PM  
USER: TELMANUJ

8/23/99



PROJ. REFERENCE NO.  
R-2915B

SHEET NO.  
X-52

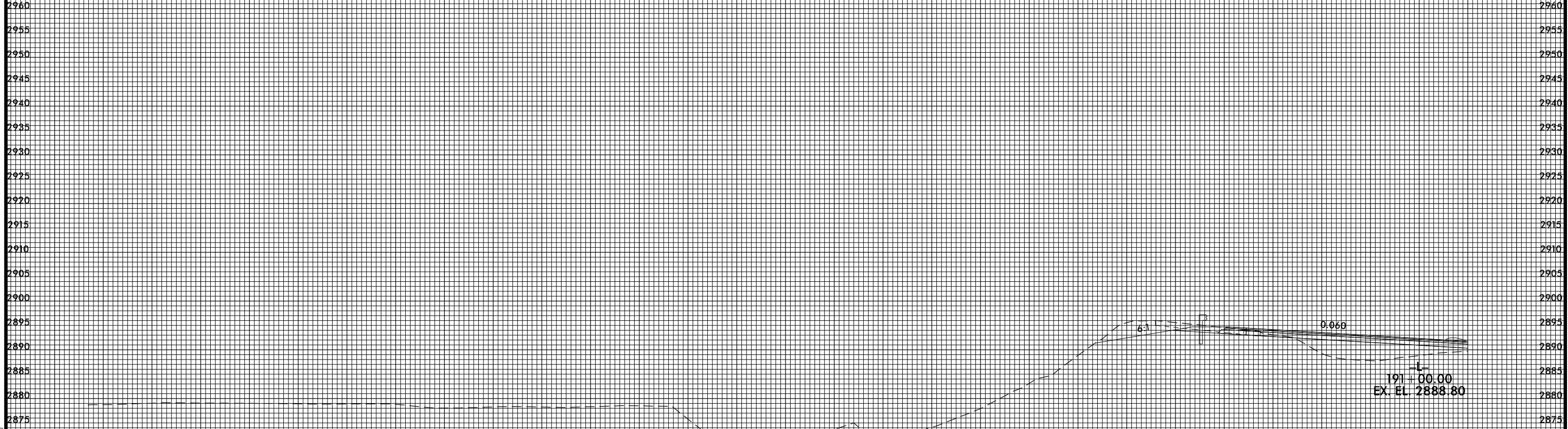
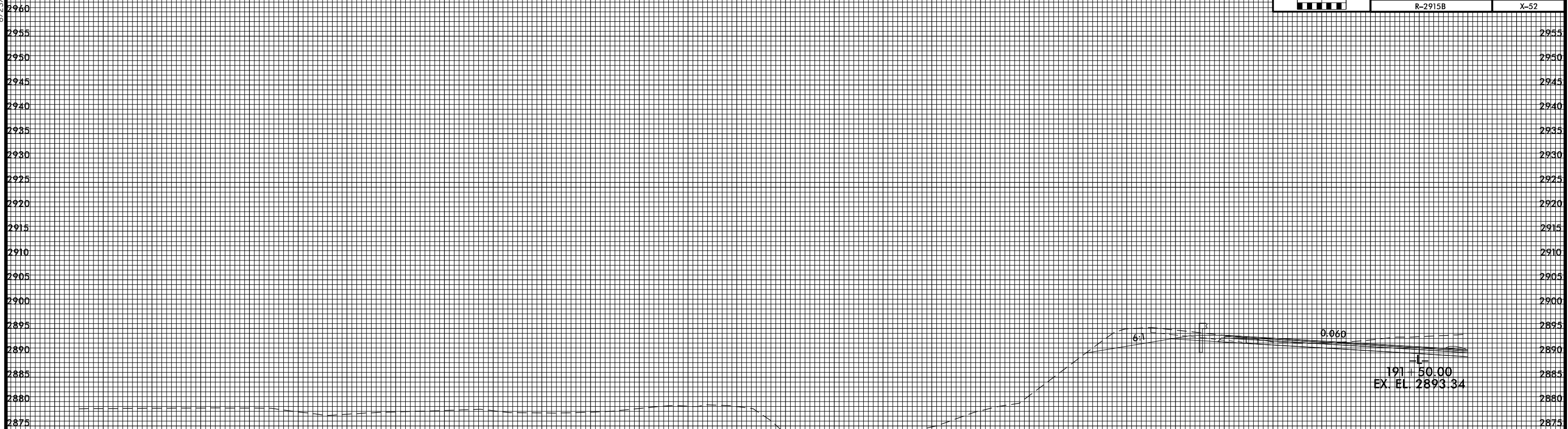

4/22/2015 4:58:23 PM  
USER: TLEMAN03



8/23/99



PROJ. REFERENCE NO.  
R-2915B

SHEET NO.  
X-52A

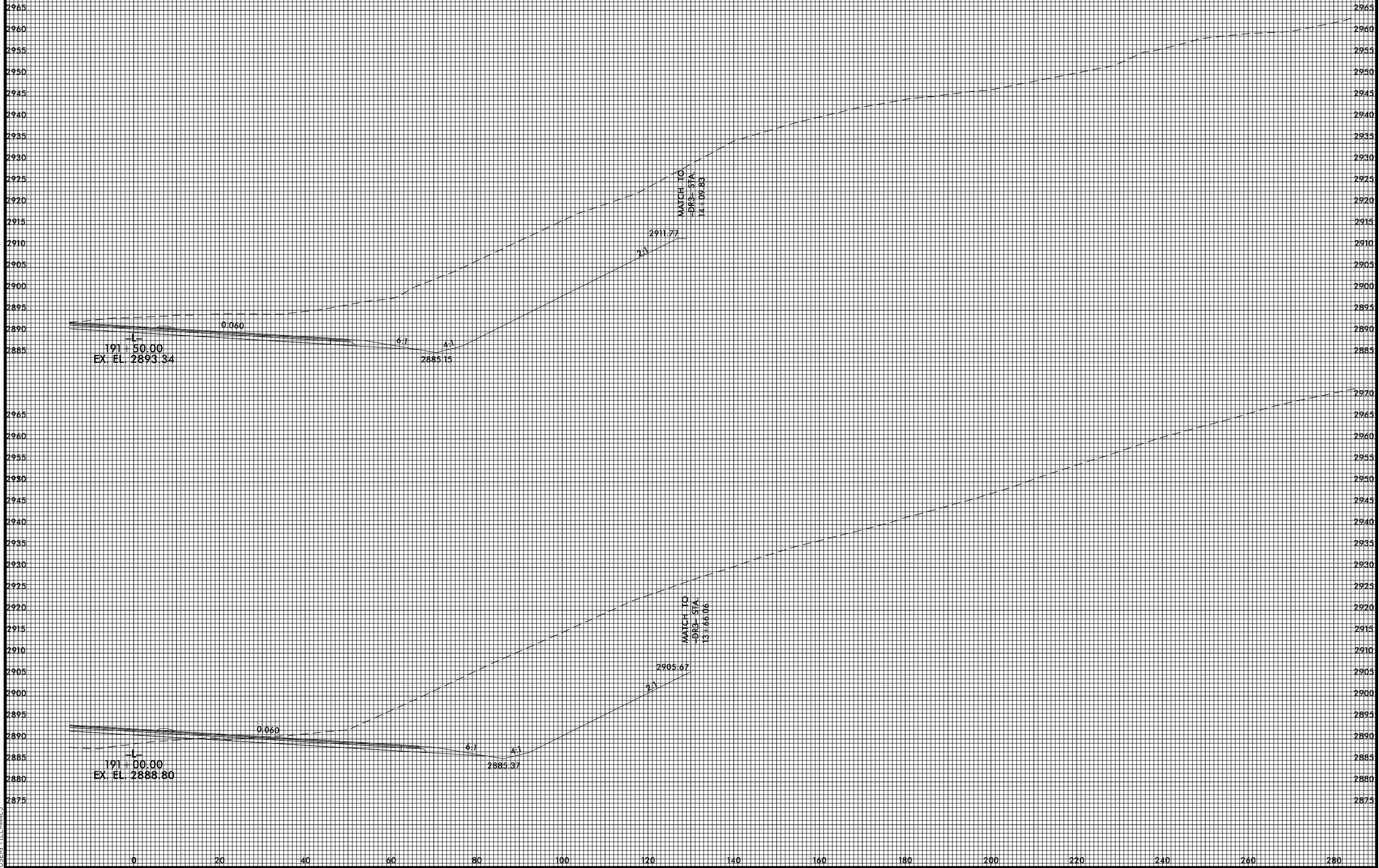

4/22/2015 4:58:25 PM  
USER: TELMANUJ

8/23/99



PROJ. REFERENCE NO.  
R-2915B

SHEET NO.  
X-53

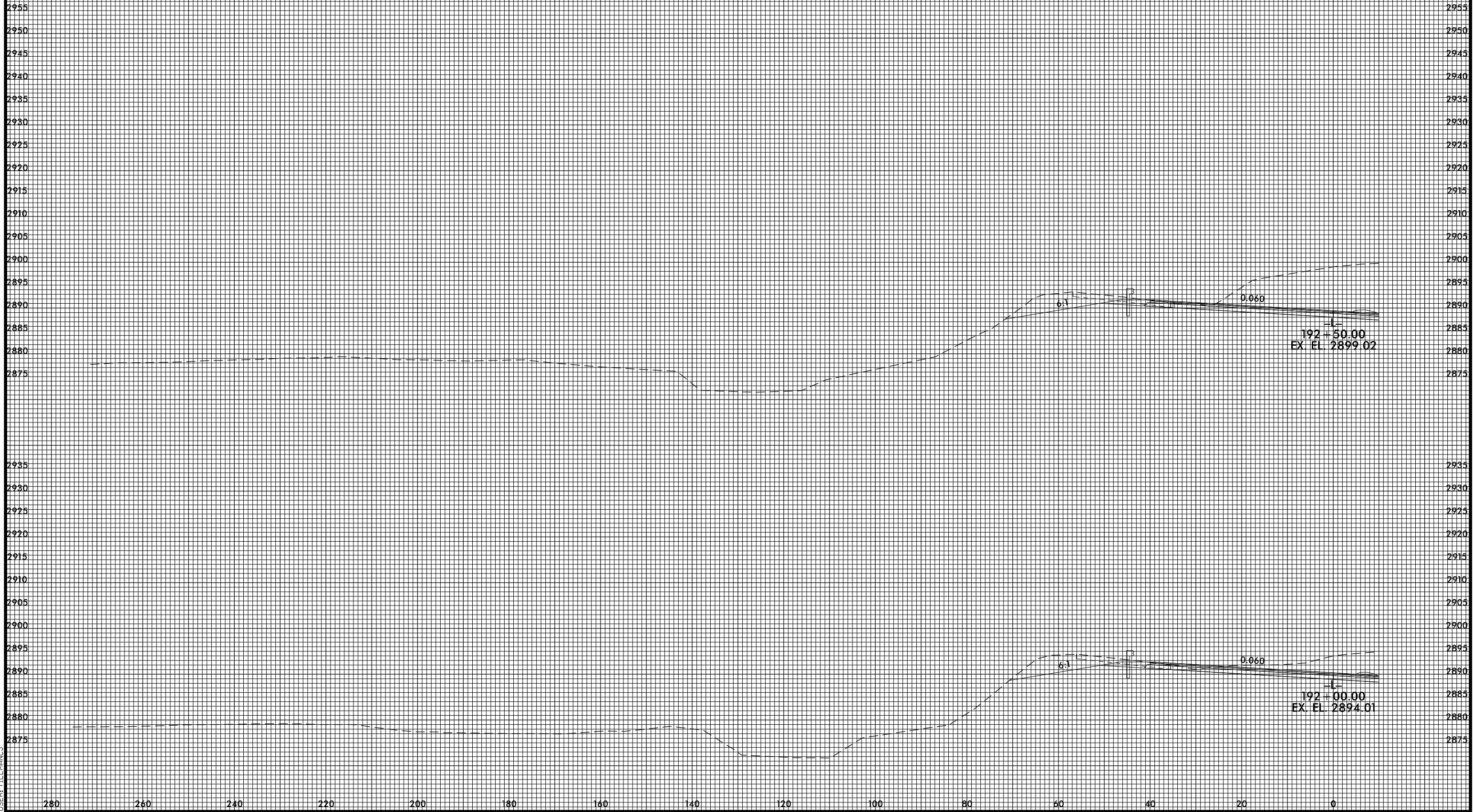

4/22/2015 4:58:26 PM  
USER: TELMANUJ

8/23/99



PROJ. REFERENCE NO.  
R-2915B

SHEET NO.  
X-53A

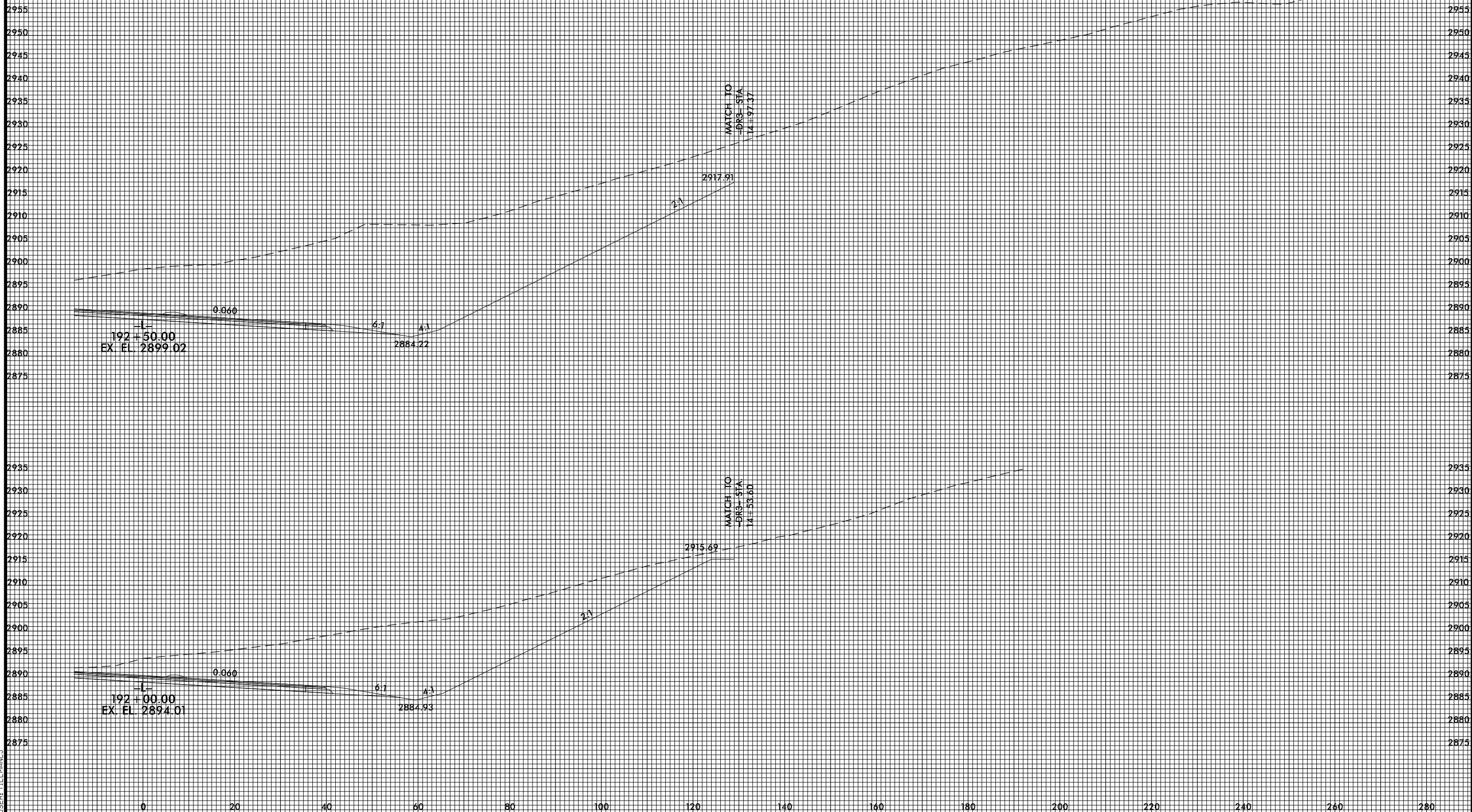

4/22/2015 4:58:27 PM  
USER: TELMANUJ

8/23/99



PROJ. REFERENCE NO.  
R-2915B

SHEET NO.  
X-54

4/22/2015 4:58:28 PM  
USER: TELMANUJ

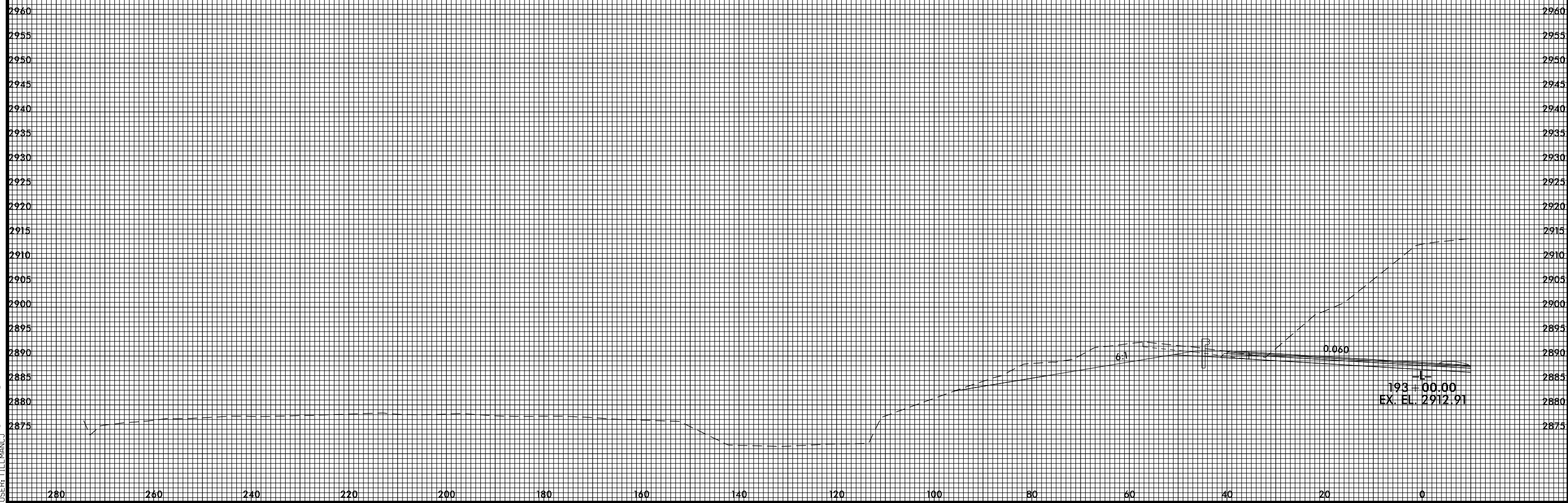

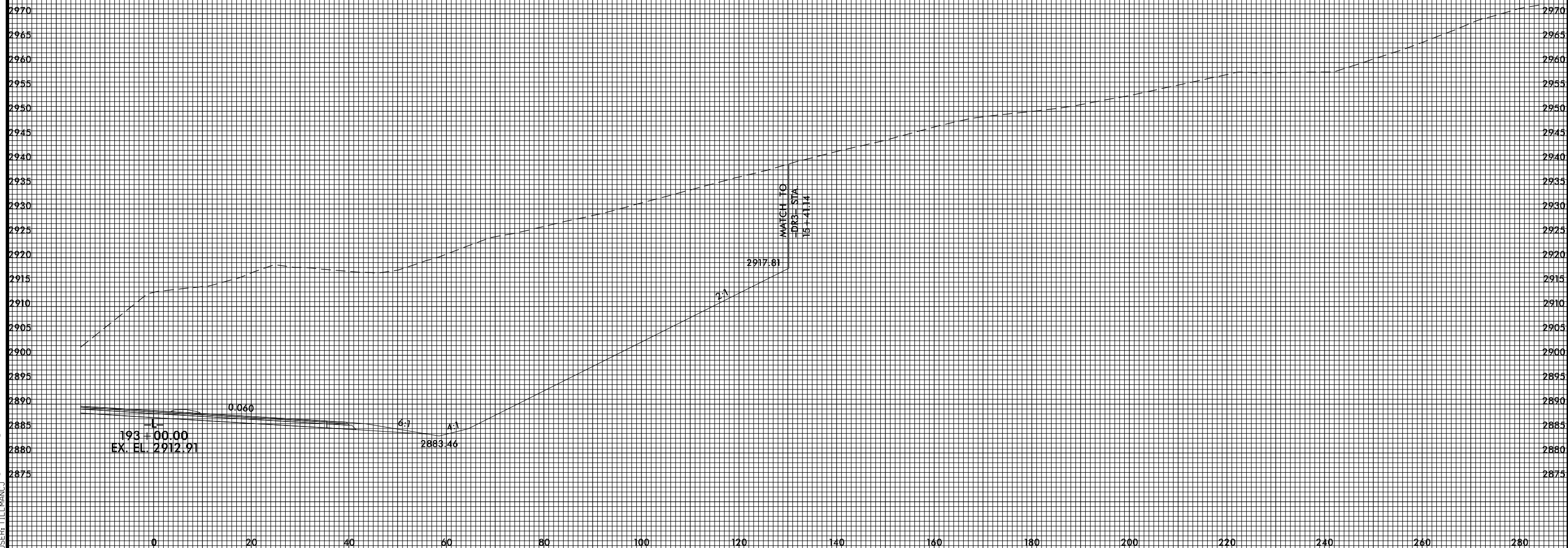

8/23/99

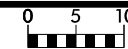

PROJ. REFERENCE NO.  
R-2915B

SHEET NO.  
X-55

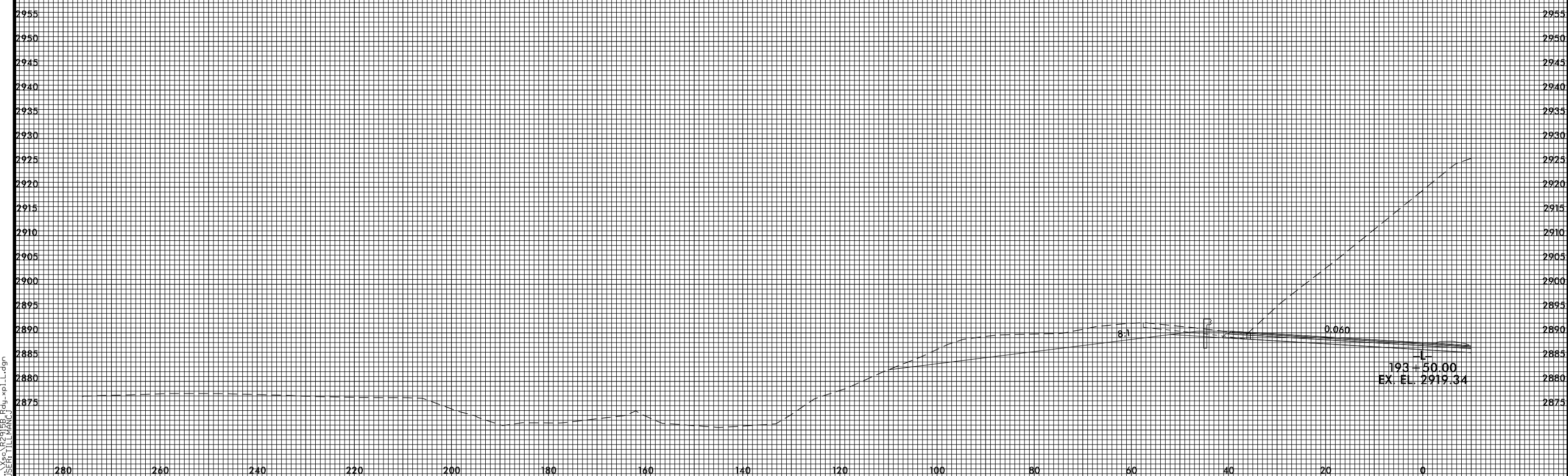

4/22/2015 4:58:31 PM  
USER: TELMANUJ

8/23/99

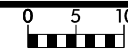

PROJ. REFERENCE NO.  
R-2915B

SHEET NO.  
X-55A

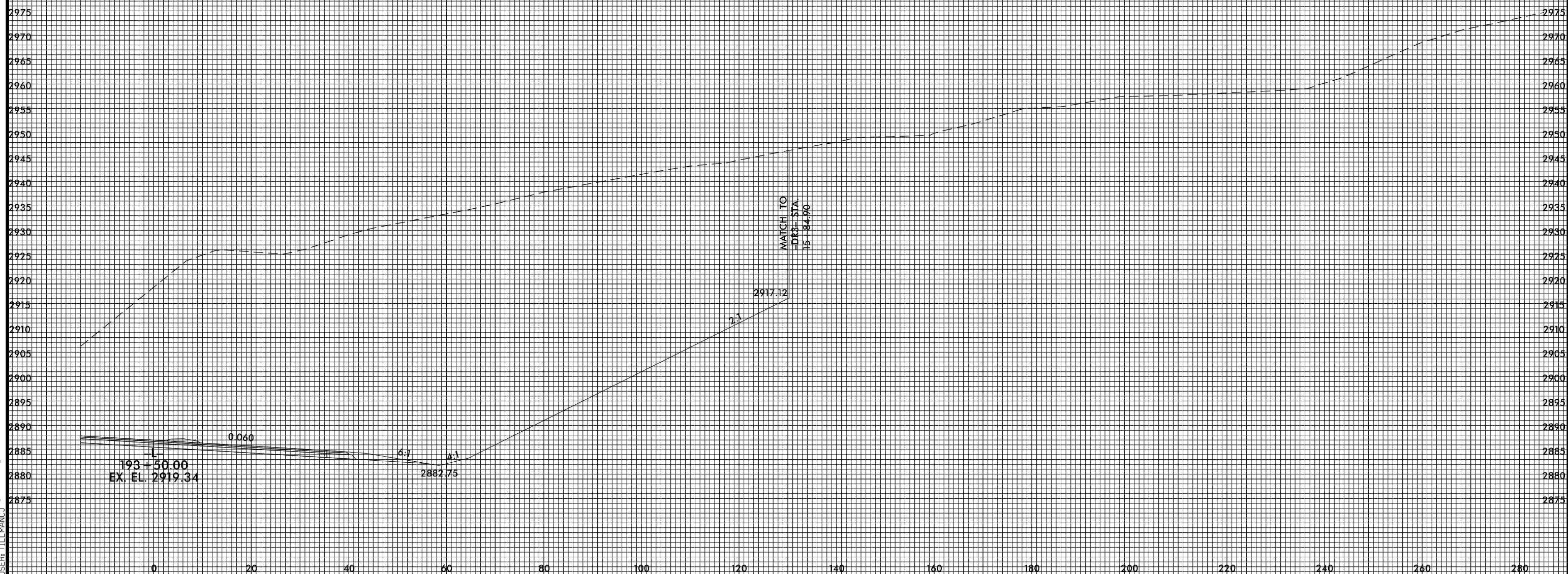

4/22/2015 4:58:32 PM  
USER: TLEMANUJ

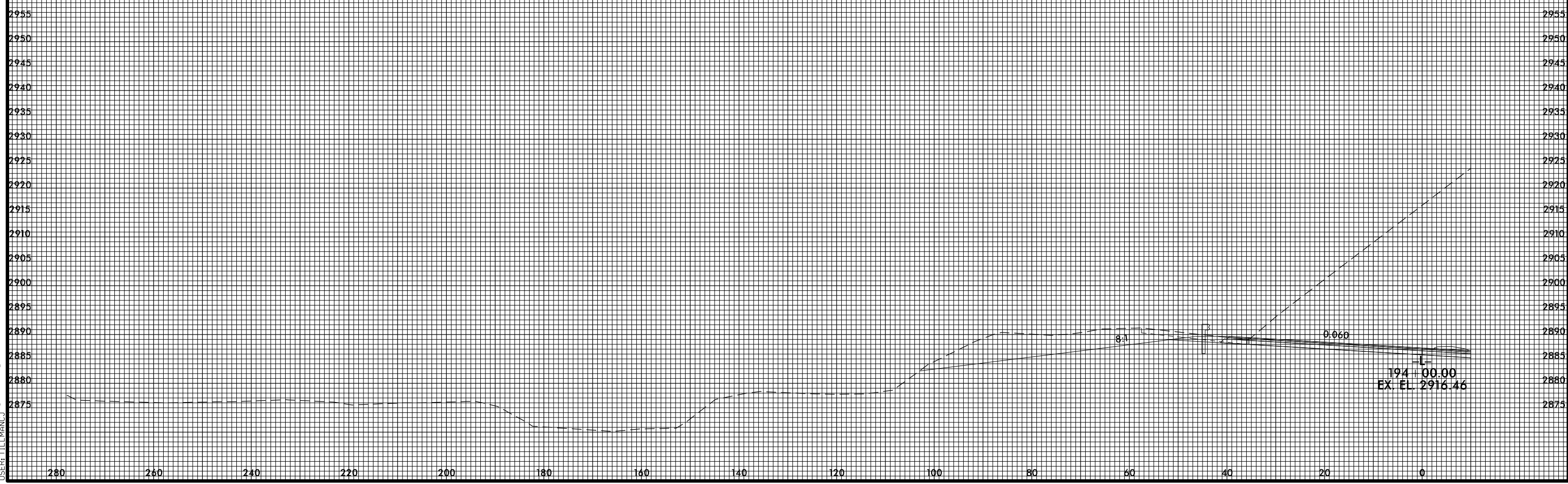



8/23/99



PROJ. REFERENCE NO.  
R-2915B

SHEET NO.  
X-56A

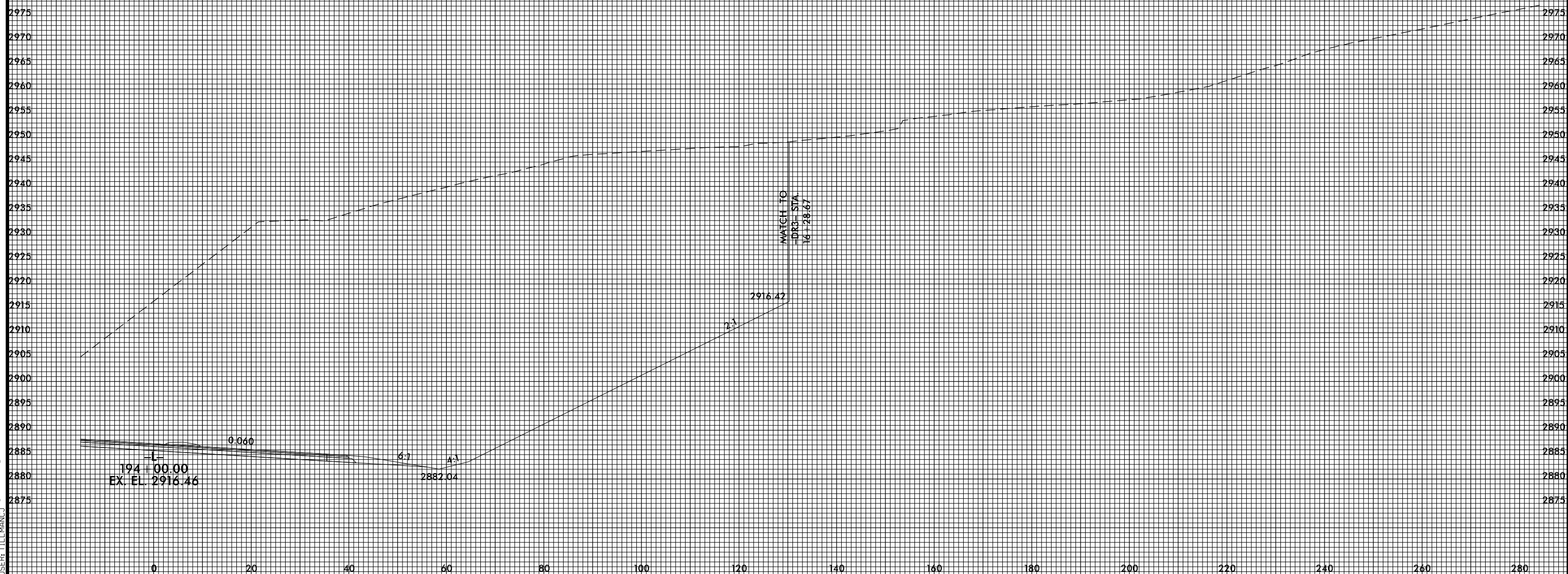

4/22/2015 4:58:35 PM  
USER: TELMANUJ

8/23/99



PROJ. REFERENCE NO.  
R-2915B

SHEET NO.  
X-57

4/22/2015 4:58:36 PM  
USER: TELMANOJ

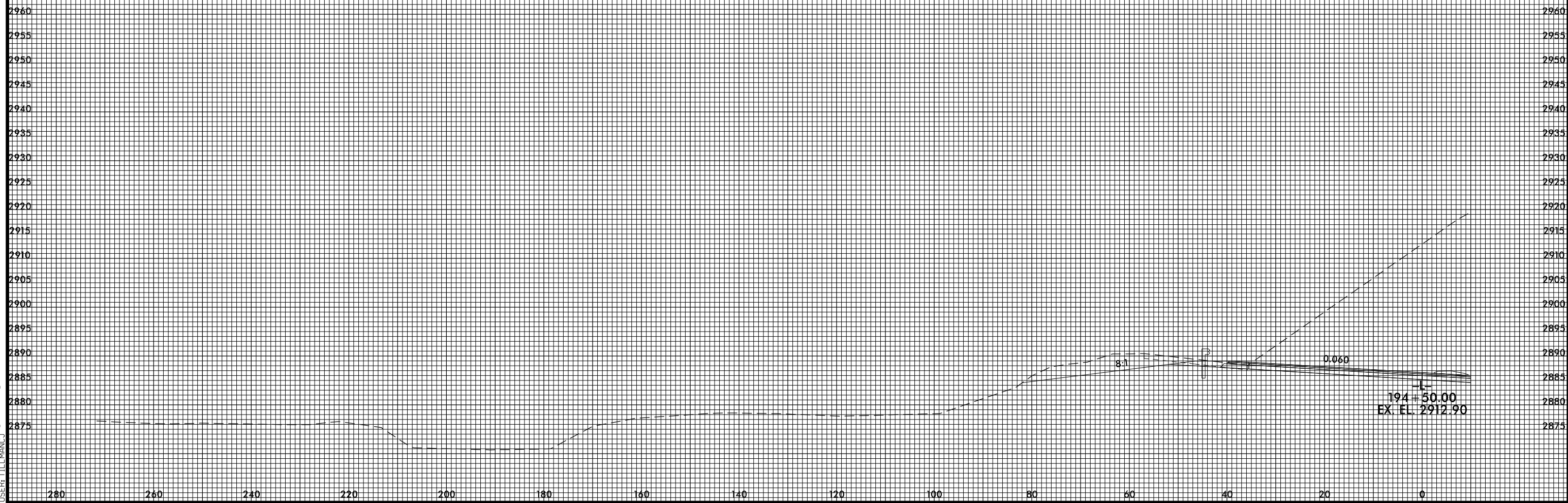

8/23/99



PROJ. REFERENCE NO.	SHEET NO.
R-2915B	X-57A

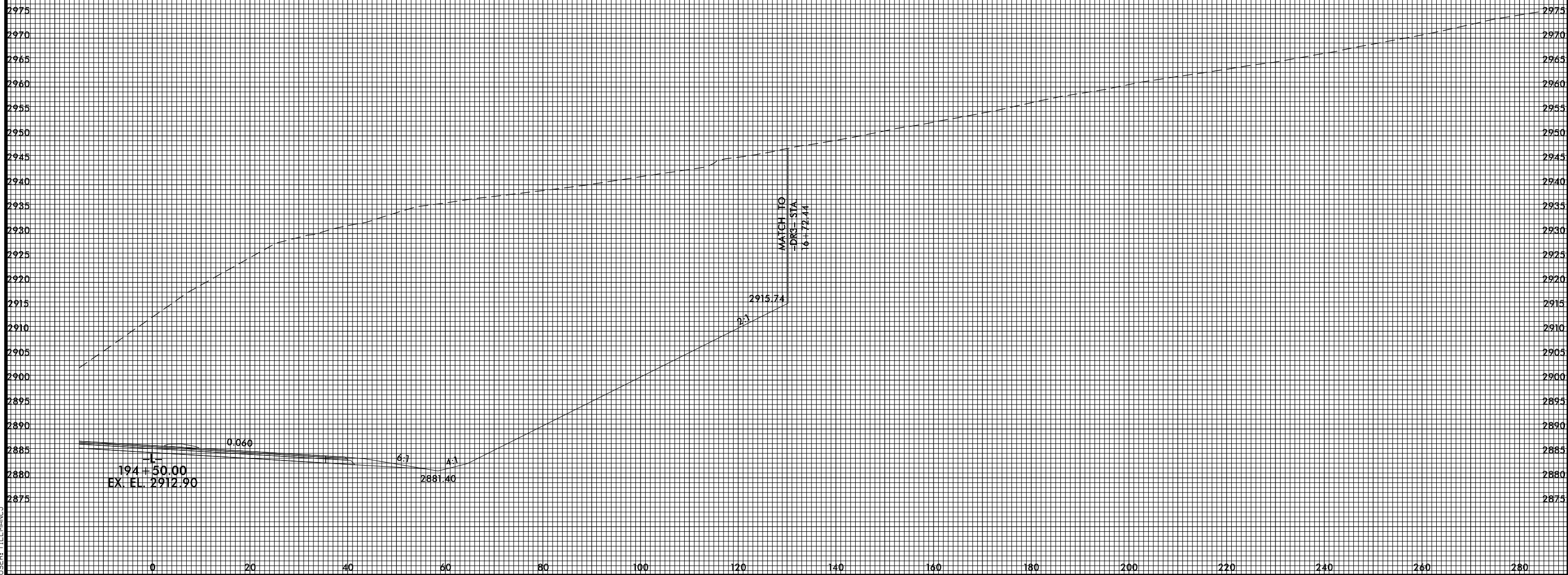

4/22/2015 4:58:37 PM  
USER: TELMANUJ

8/23/99



PROJ. REFERENCE NO.  
R-2915B

SHEET NO.  
X-58

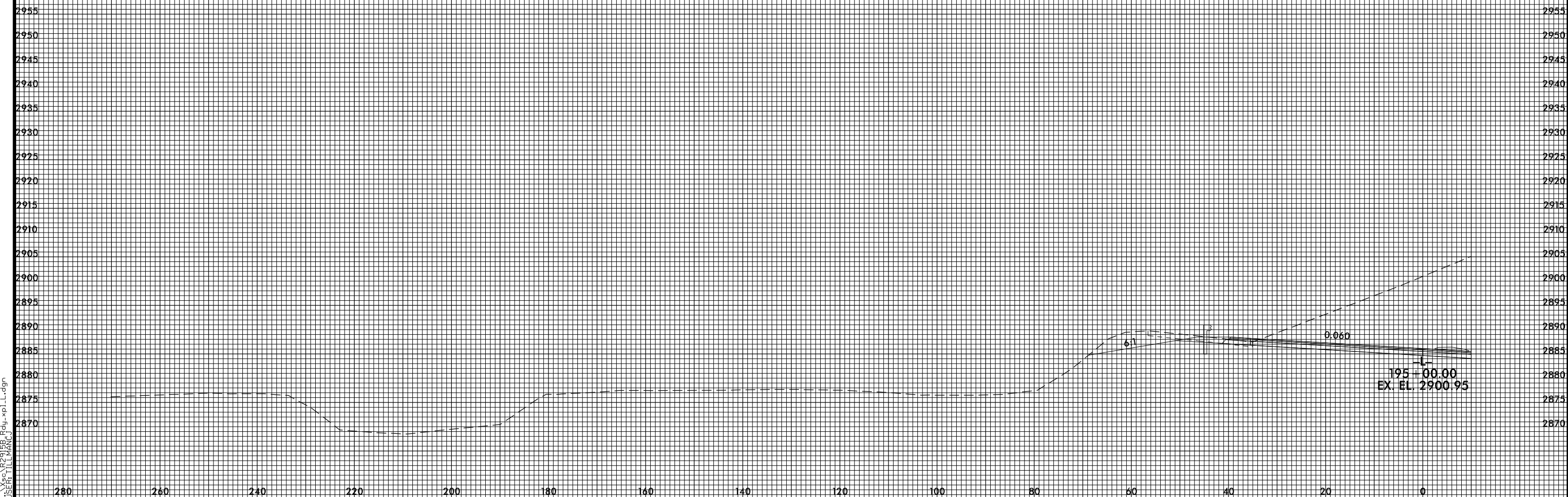

4/22/2015 4:59:01PM  
USER: TLEMANUJ

195 + 00.00  
EX. EL. 2900.95

8/23/99



PROJ. REFERENCE NO.  
R-2915B

SHEET NO.  
X-58A

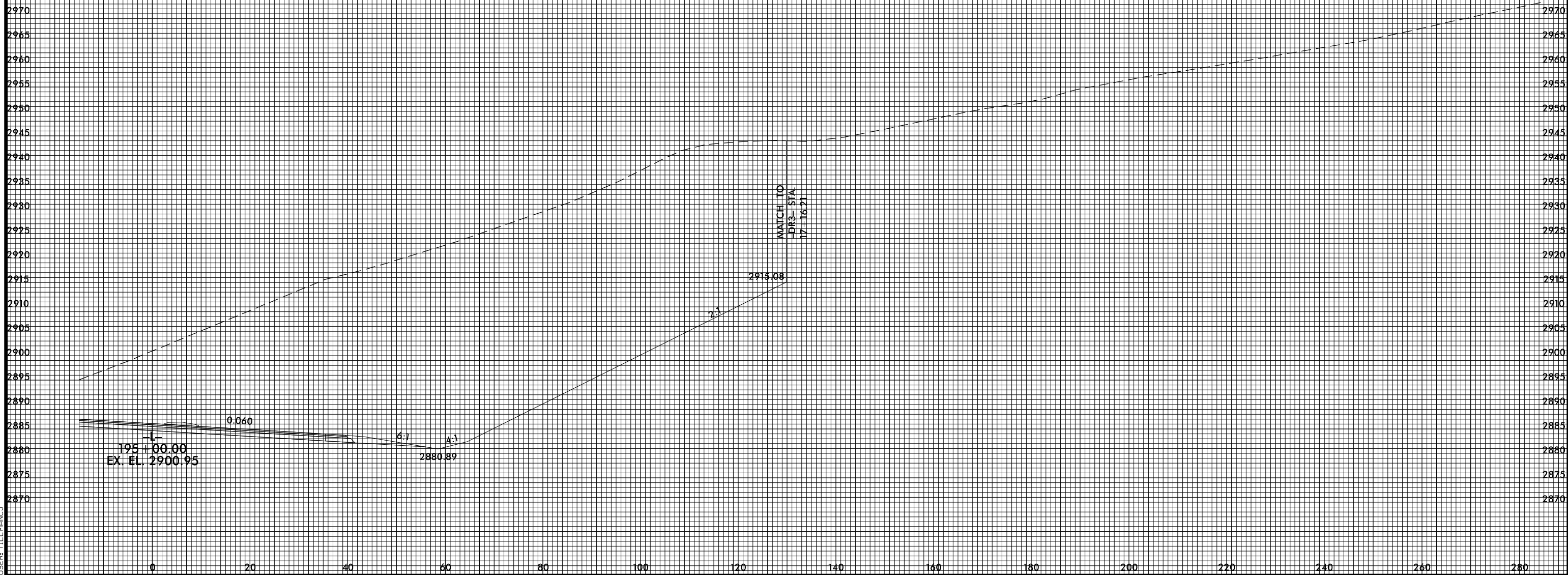

4/22/2015 4:59:02 PM  
USER: TELMANUJ

8/23/99



PROJ. REFERENCE NO.  
R-2915B

SHEET NO.  
X-59

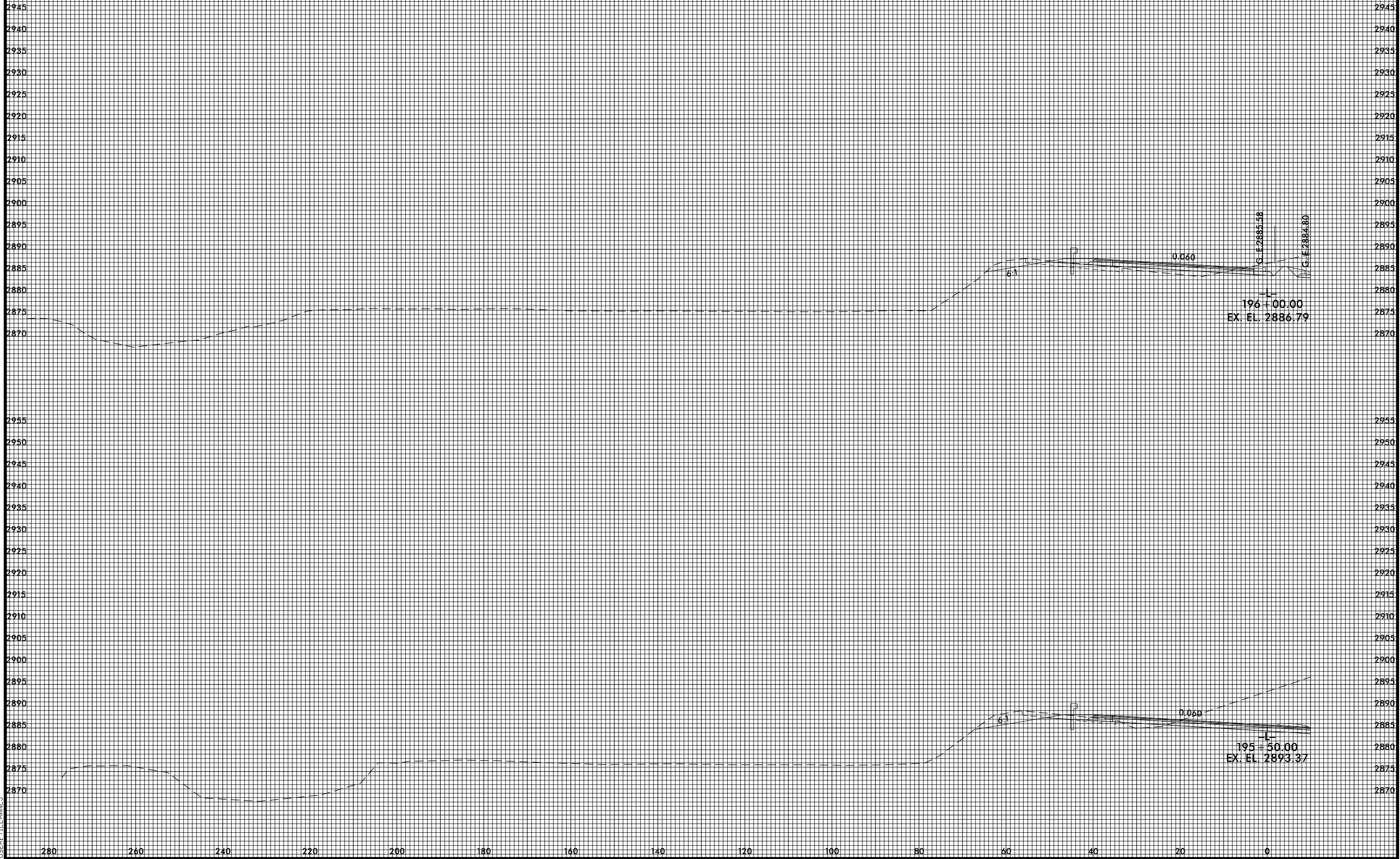

4/22/2015 4:59:03 PM  
USER: TELMAN3

8/23/99



PROJ. REFERENCE NO.  
R-2915B

SHEET NO.  
X-59A

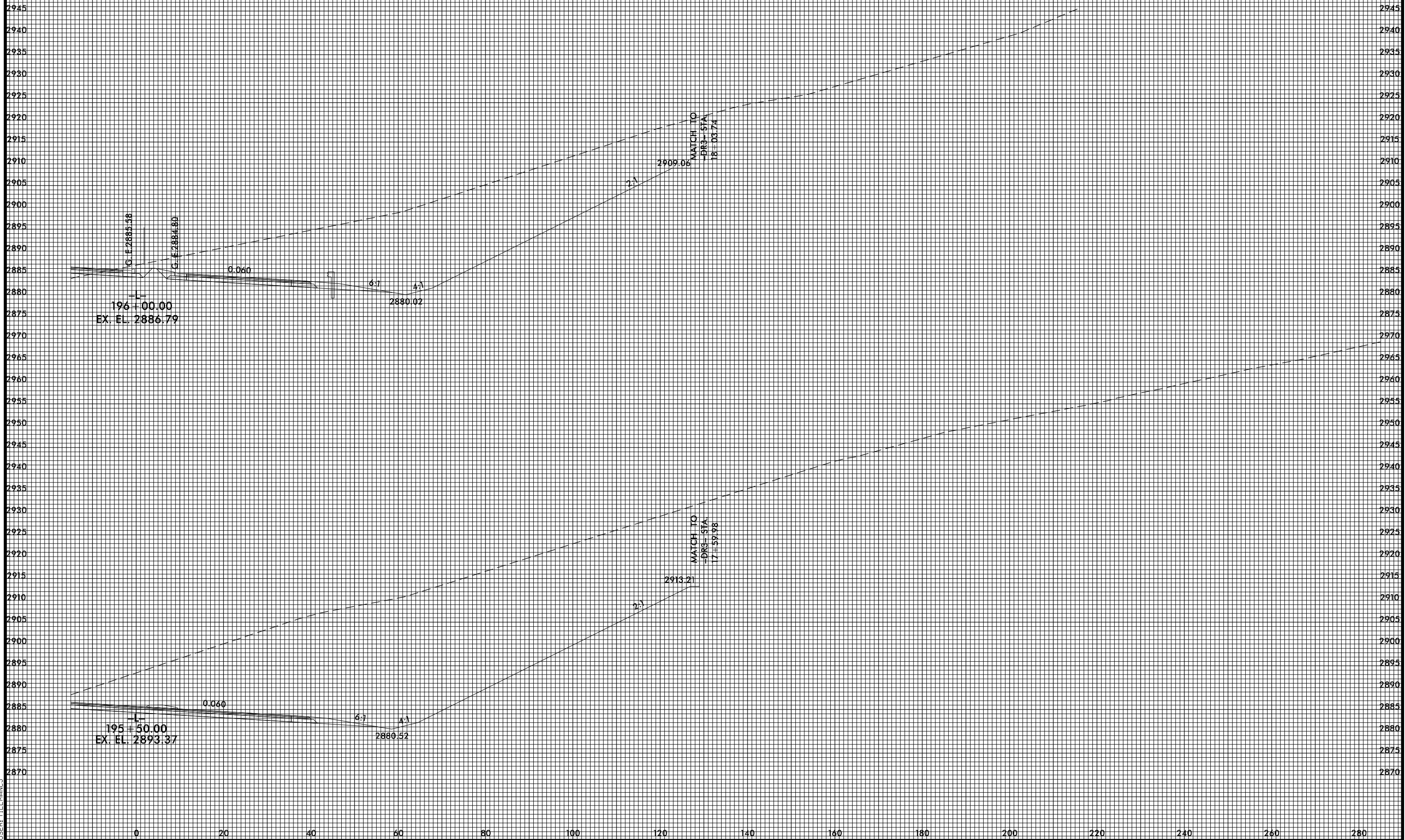

4/22/2015 4:59:04 PM  
USER: TELMANUJ

8/23/99



PROJ. REFERENCE NO.  
R-2915B

SHEET NO.  
X-60

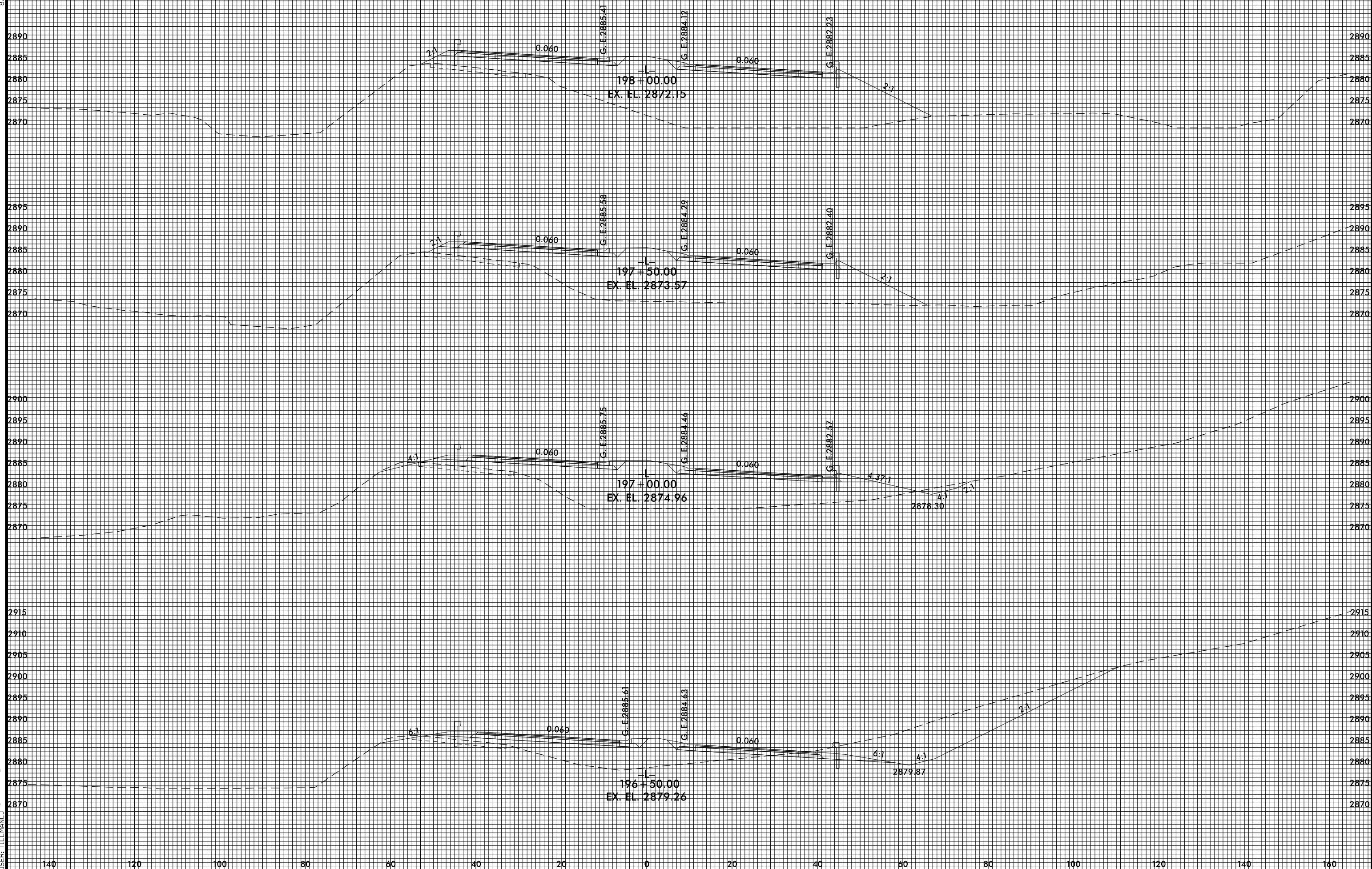

4/22/2015 4:59:05 PM  
USER: TLEMAN3  
FILE: ILLMAN3



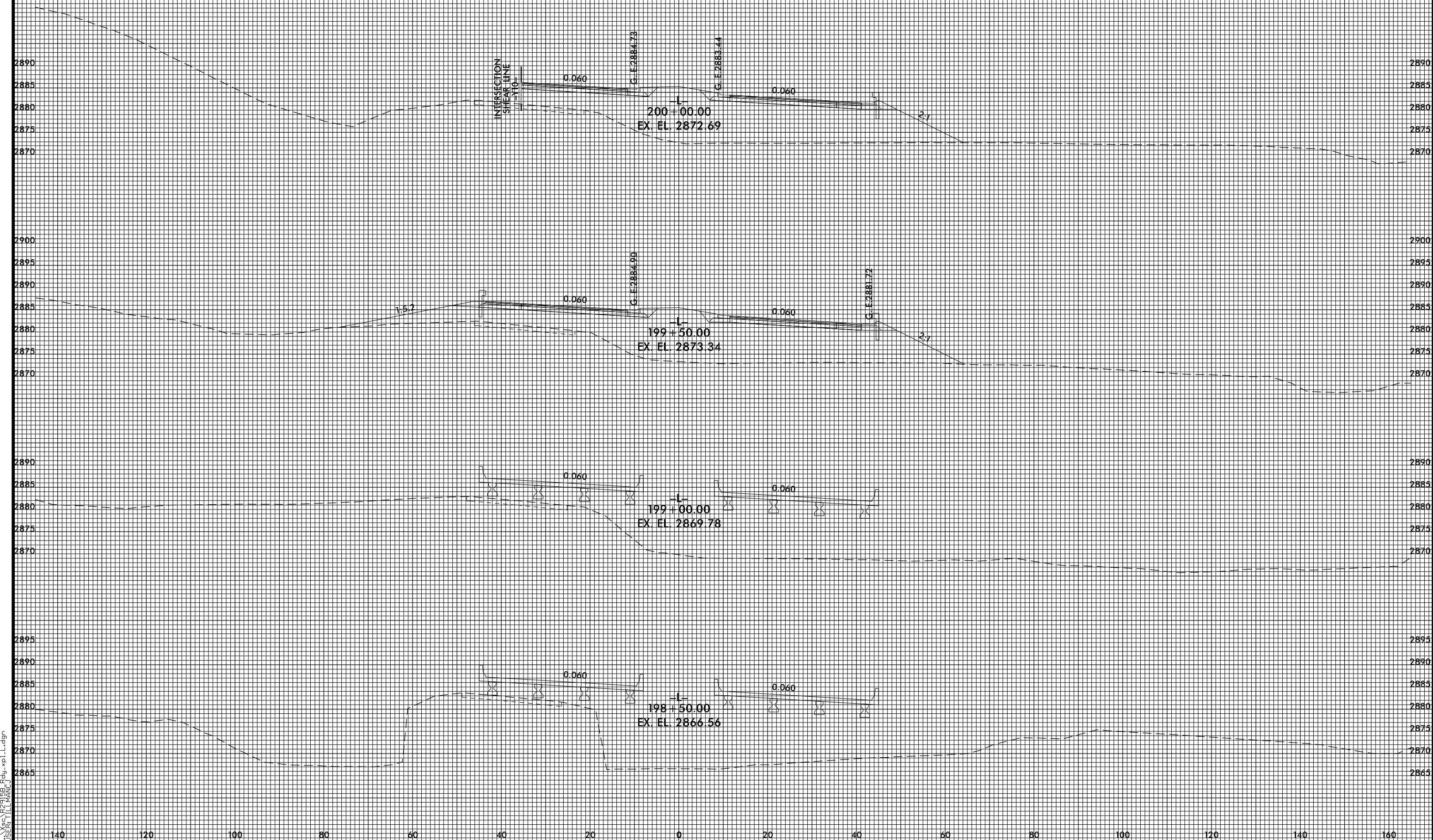

8/23/99

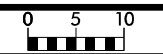

PROJ. REFERENCE NO.	SHEET NO.
R-2915B	X-62

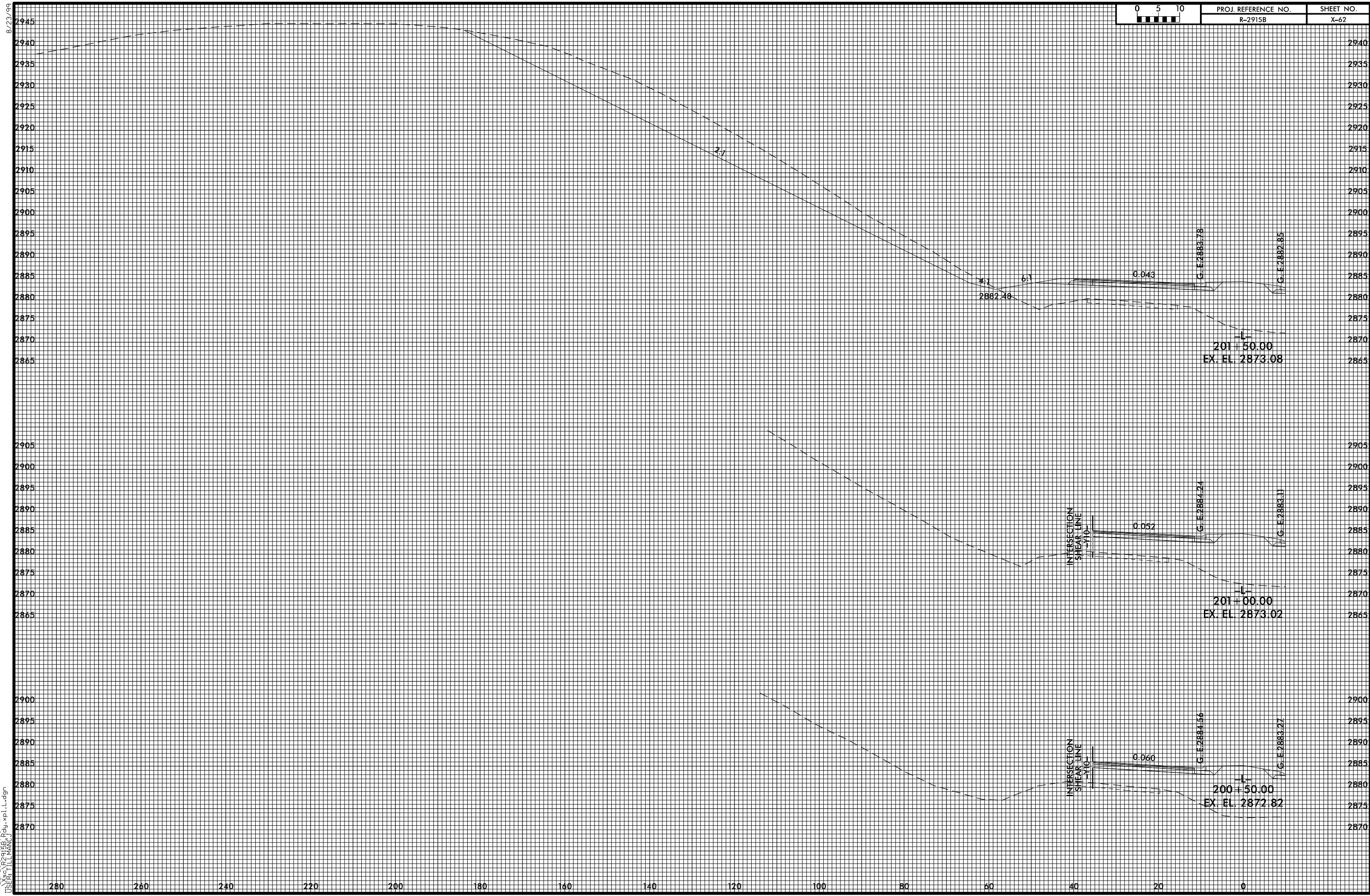

4/22/2015 4:59:09 PM  
 USER: TELMANOJ

8/23/99

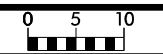

PROJ. REFERENCE NO.	SHEET NO.
R-2915B	X-62A

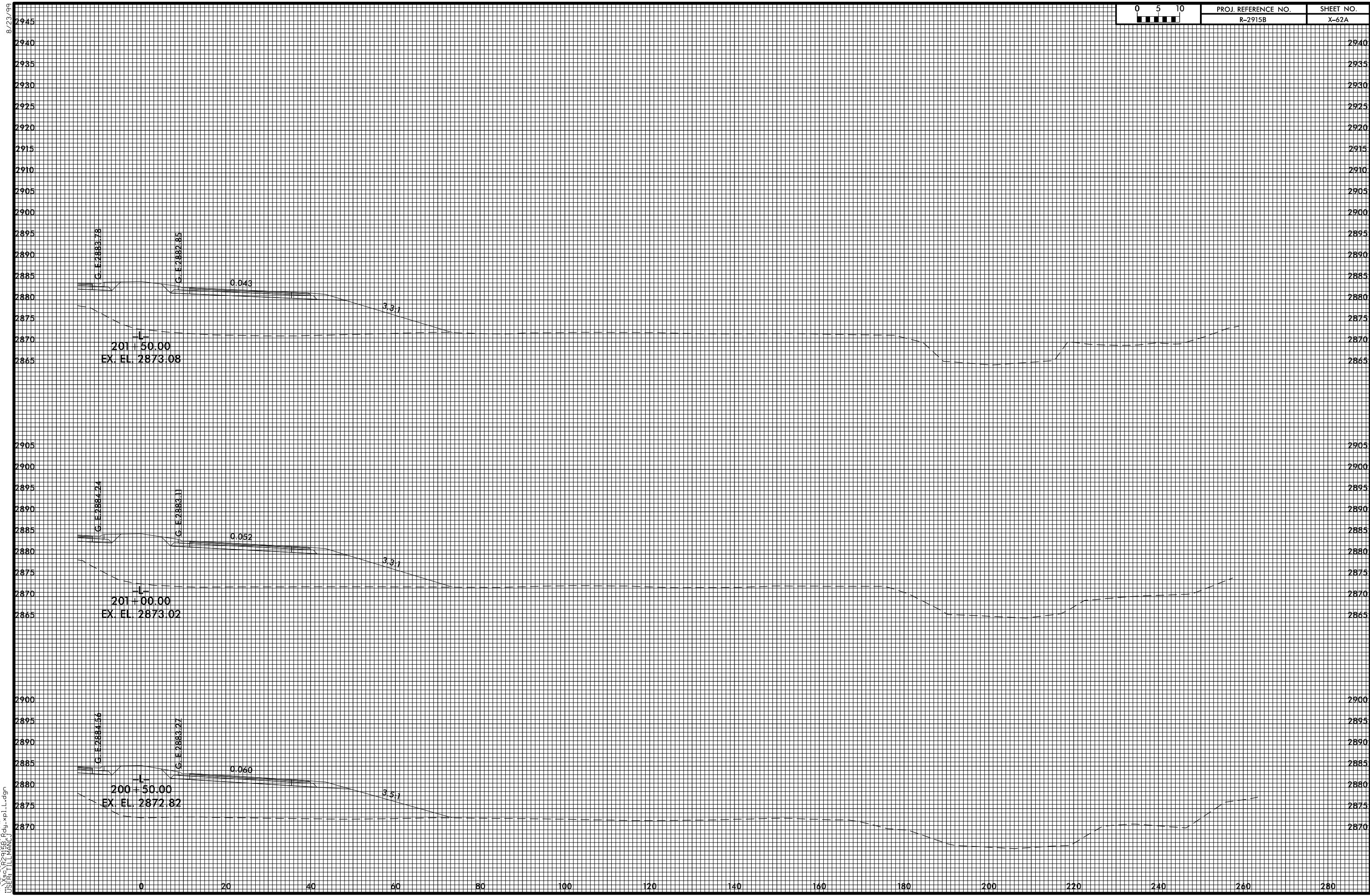

4/22/2015 4:59:40 PM  
USER: TELMANUJ

8/23/99



PROJ. REFERENCE NO.  
R-2915B

SHEET NO.  
X-63

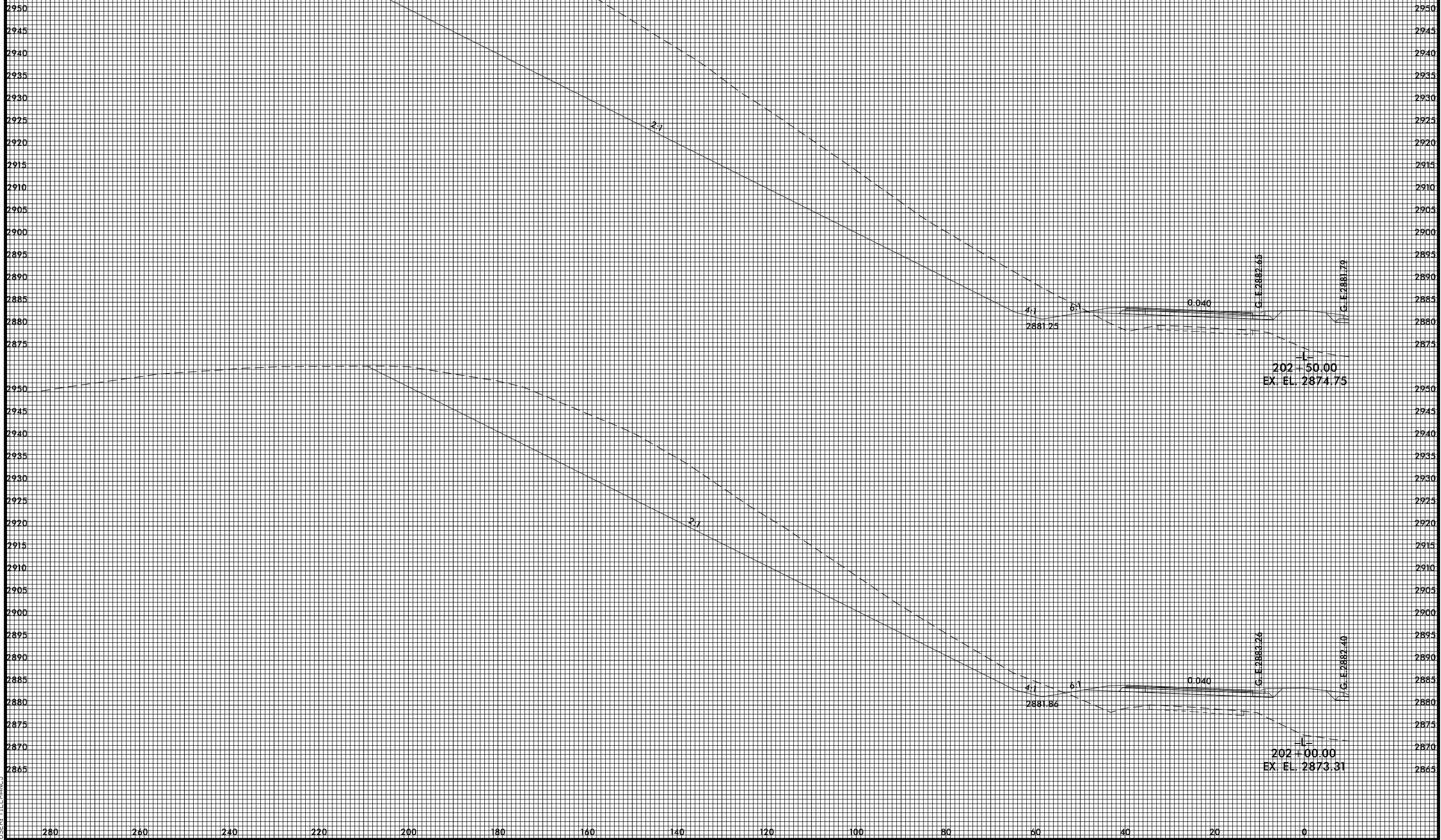

4/22/2015 4:59:11PM  
T:\SERVICES\12-9188\Fdu\_xp1.L.dgn  
USER: TLEMAN03

8/23/99



PROJ. REFERENCE NO.	SHEET NO.
R-2915B	X-63A

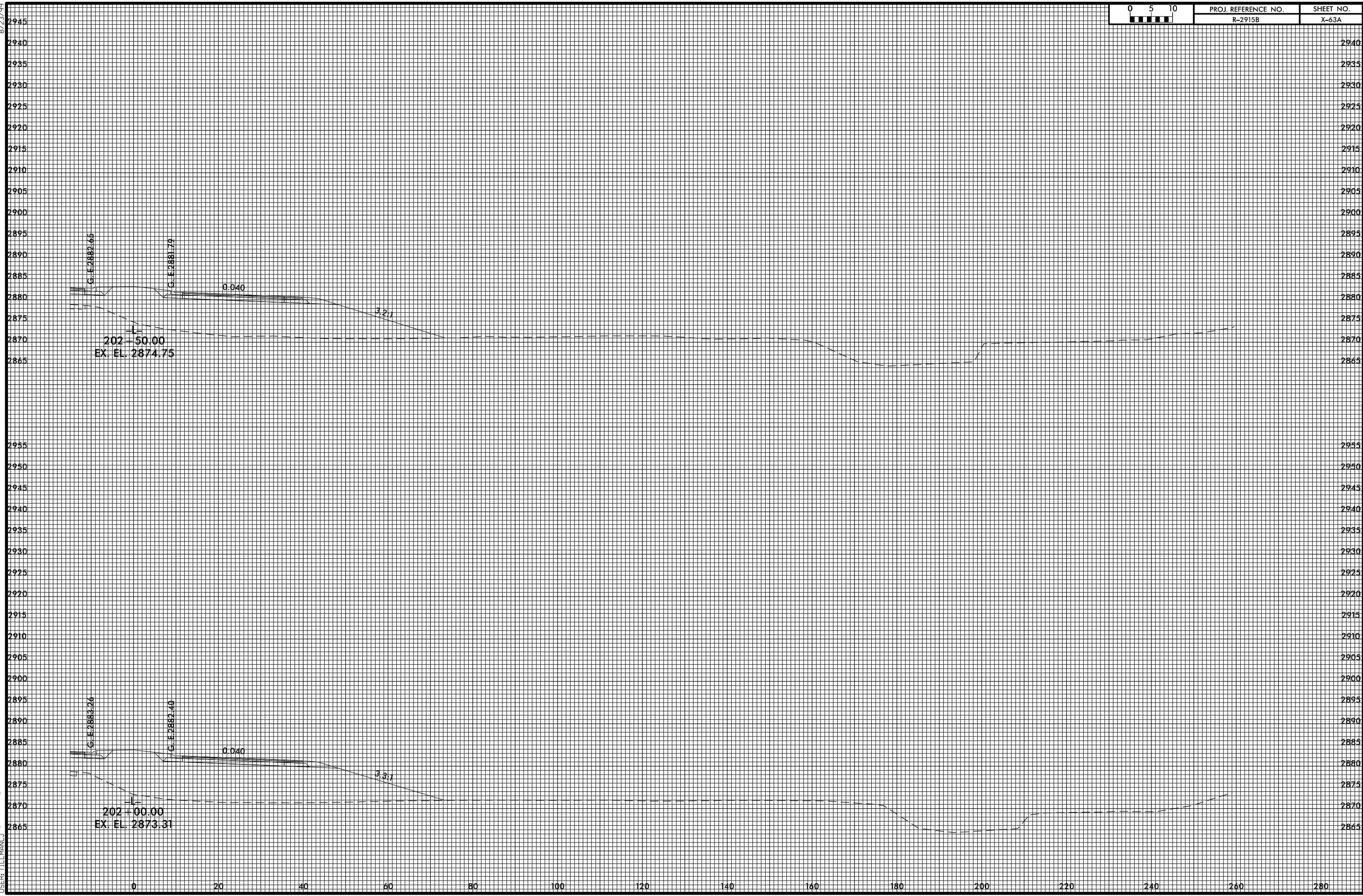

4/22/2015 4:59:42 PM  
USER: TLEMAN03

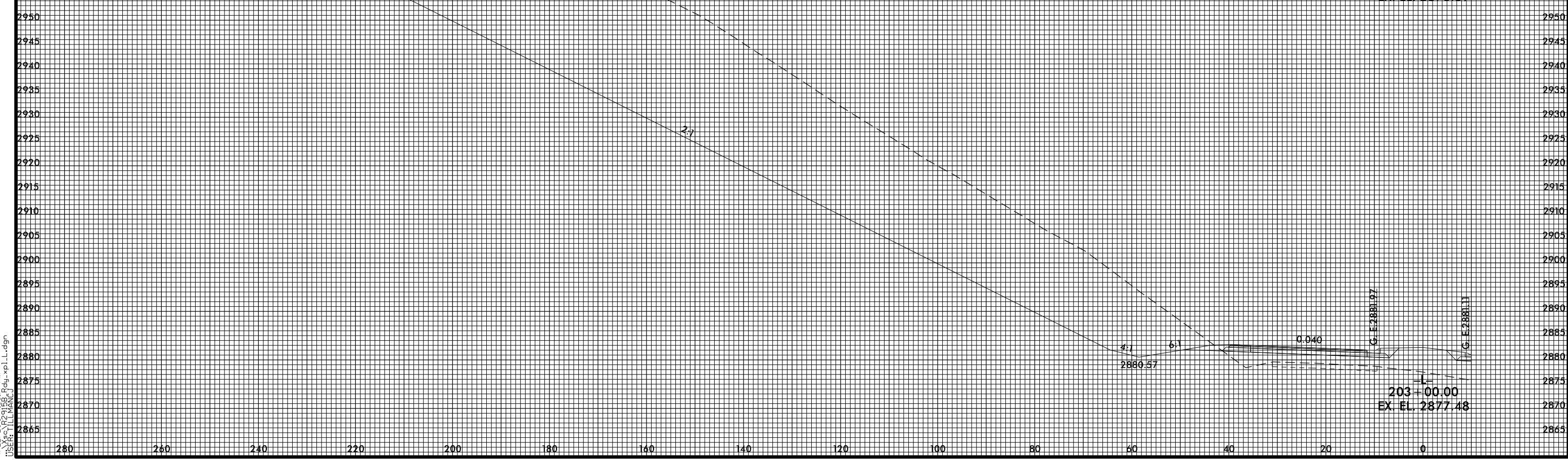
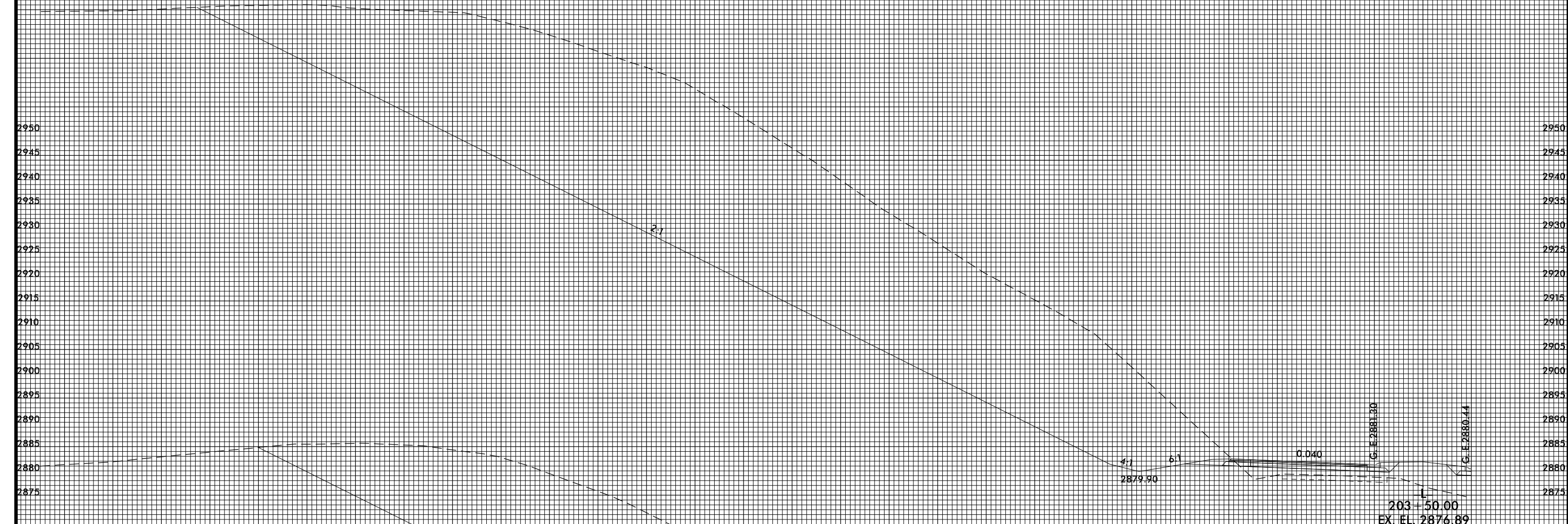

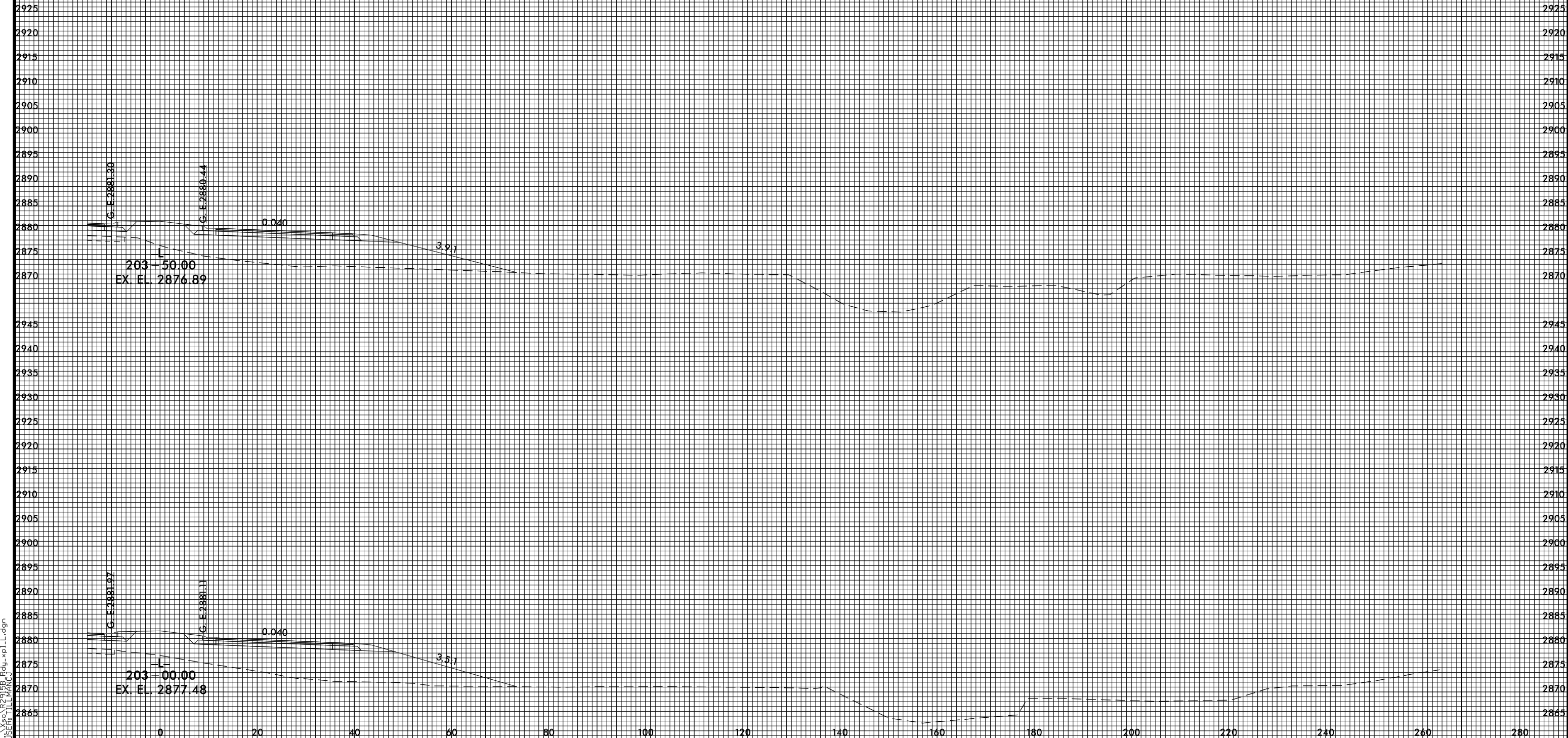

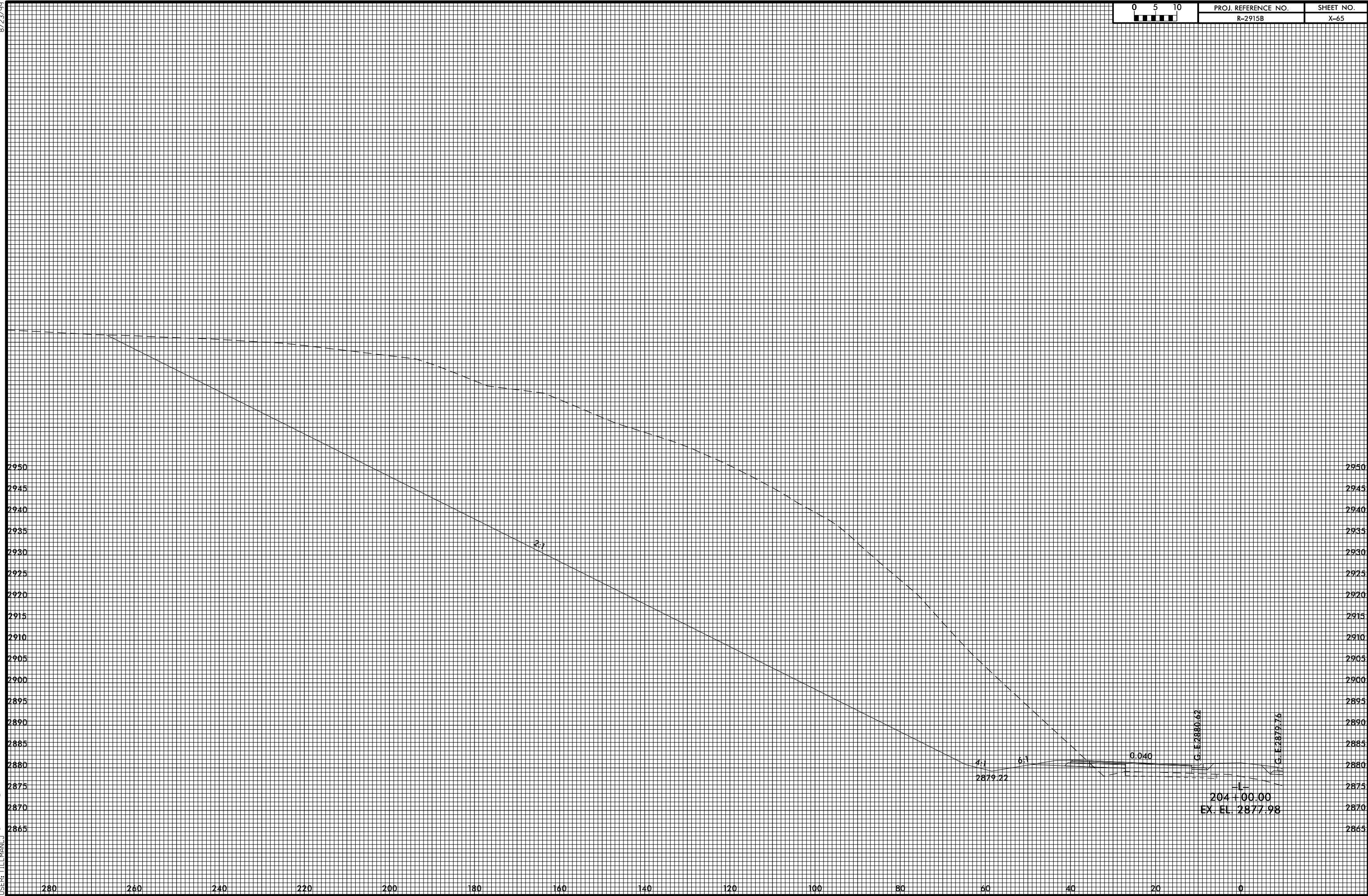



8/23/99



PROJ. REFERENCE NO.  
R-2915B

SHEET NO.  
X-65A



4/22/2015 4:59:17 PM  
USER: TLEMANUJ

8/23/99



PROJ. REFERENCE NO.	SHEET NO.
R-2915B	X-66

4/22/2015 4:59:18 PM  
I:\SERIES\12\9188\Fig1.LL.dgn  
USER: TELMANUJ

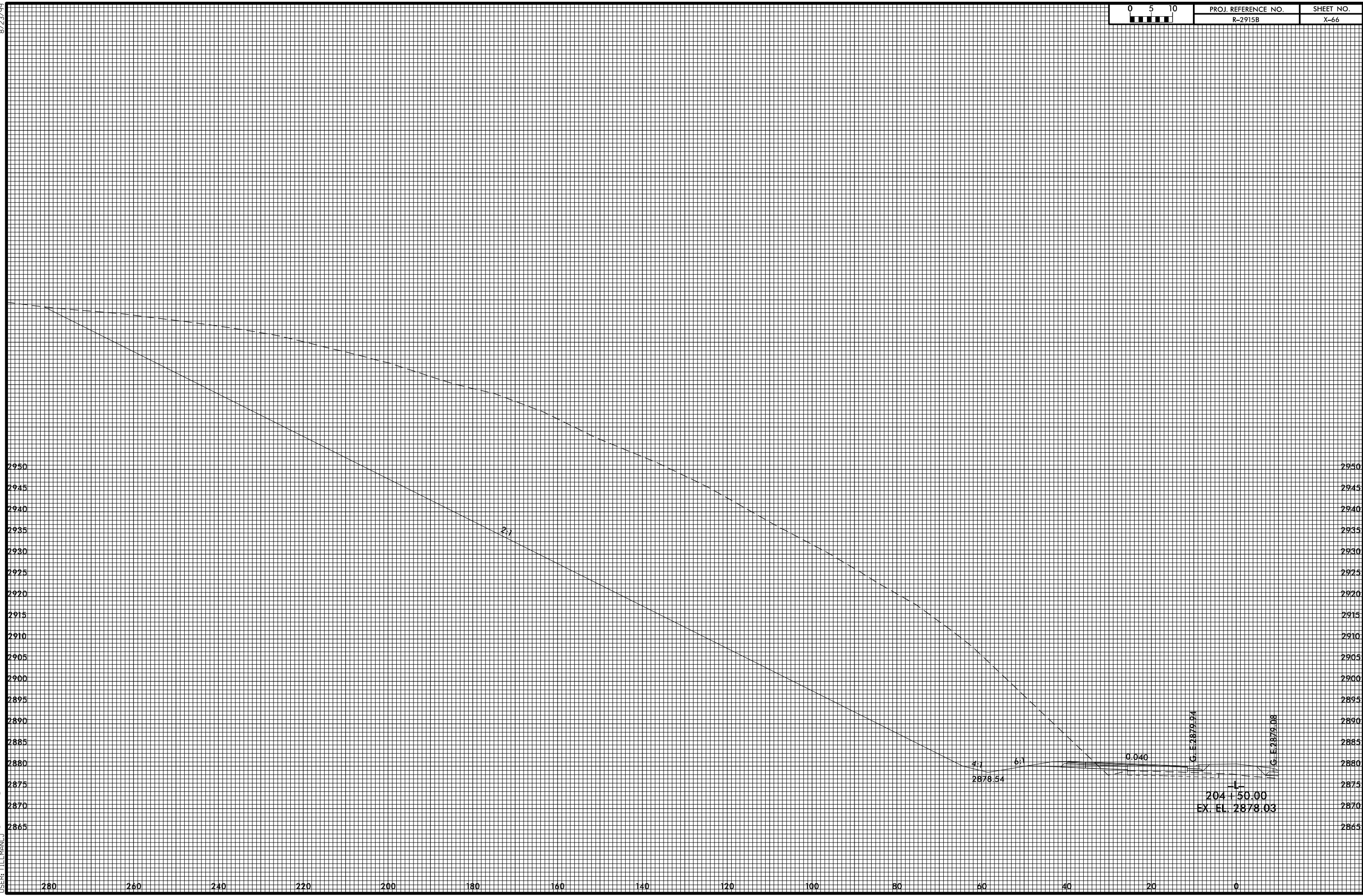

204+50.00  
EX. EL. 2878.03

8/23/99



PROJ. REFERENCE NO.  
R-2915B

SHEET NO.  
X-66A

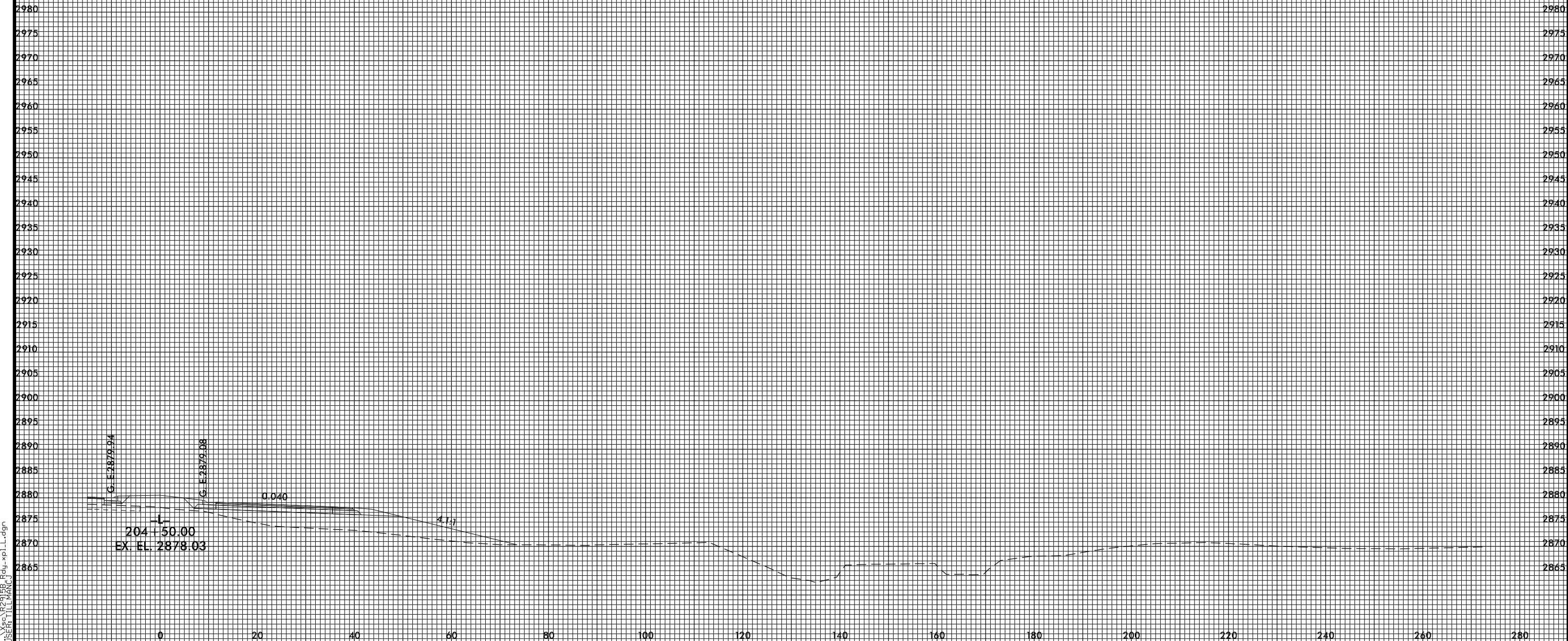

4/22/2015 4:59:20 PM  
USER: TLEMANOJ

8/23/99



PROJ. REFERENCE NO.  
R-2915B

SHEET NO.  
X-67

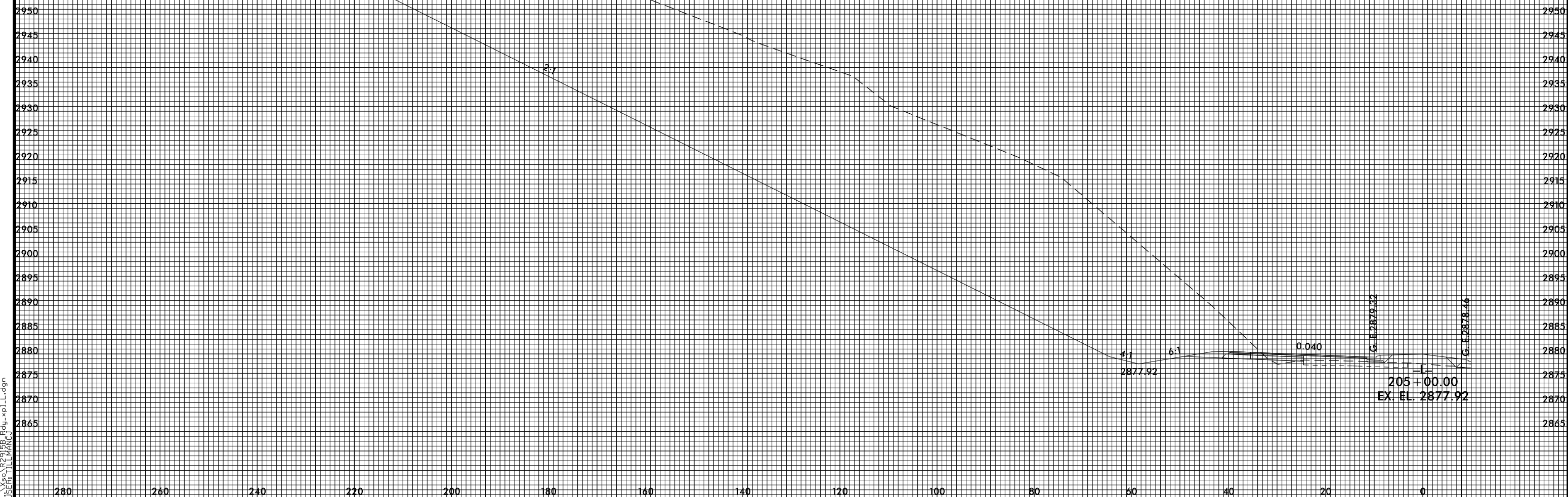

4/22/2015 4:59:22 PM  
I:\SERVICES\12-9188\Fdu\_xp1.L.dgn  
USER: TELLMANUJ

8/23/99



PROJ. REFERENCE NO.  
R-2915B

SHEET NO.  
X-67A

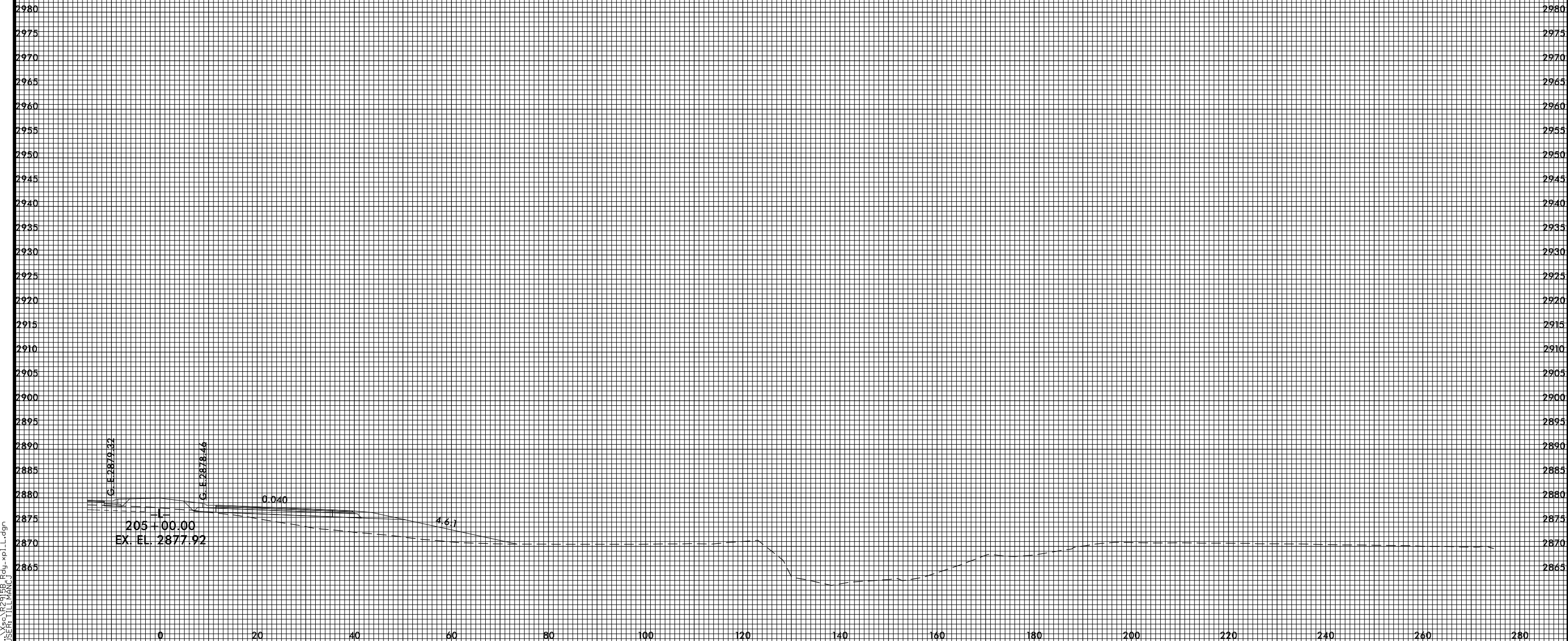

4/22/2015 4:59:22 PM  
USER: TLEMANUJ

8/23/99

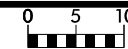

PROJ. REFERENCE NO.
R-2915B

SHEET NO.
X-68

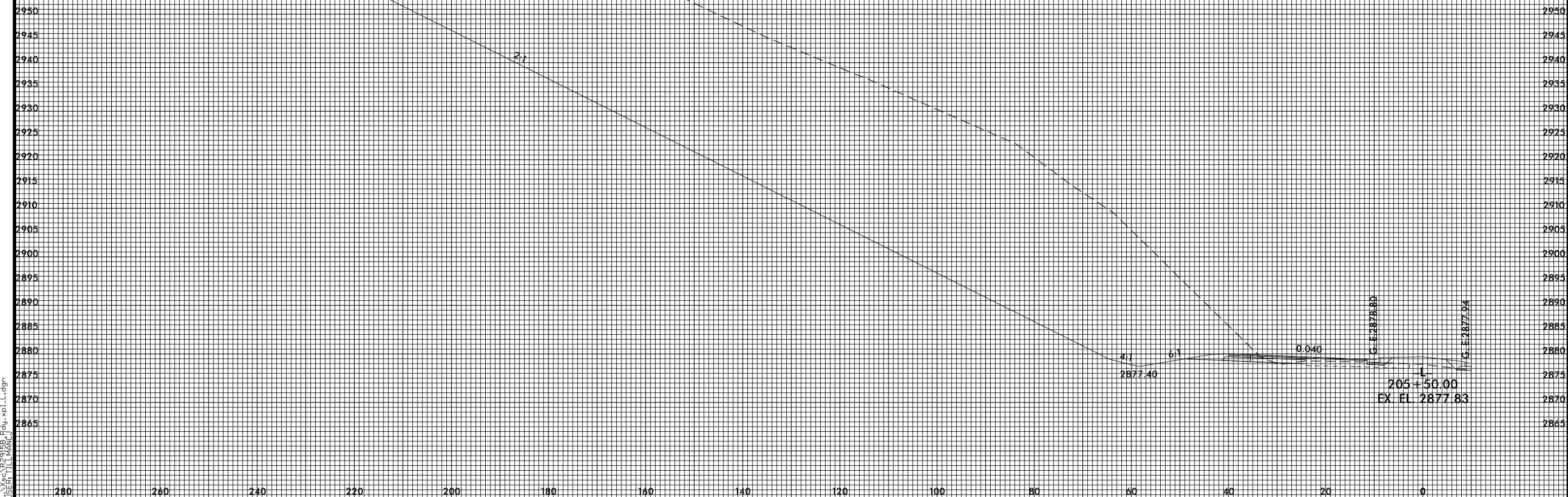

4/22/2015 4:59:23 PM  
USER: TELMANOJ

8/23/99

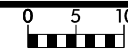

PROJ. REFERENCE NO.  
R-2915B

SHEET NO.  
X-68A

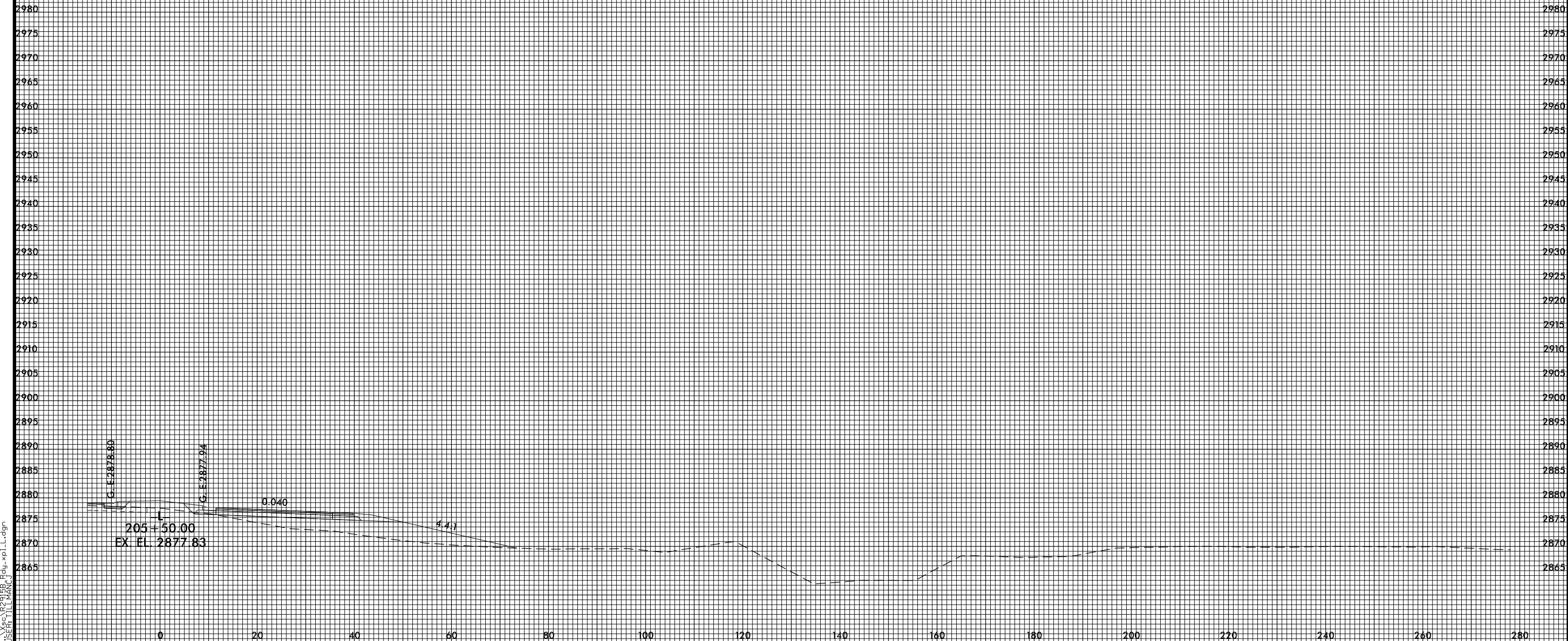

4/22/2015 4:59:24 PM  
USER: TLEMANUJ

8/23/99



PROJ. REFERENCE NO.  
R-2915B

SHEET NO.  
X-69

4/22/2015 4:59:25 PM  
USER: TELMANOJ

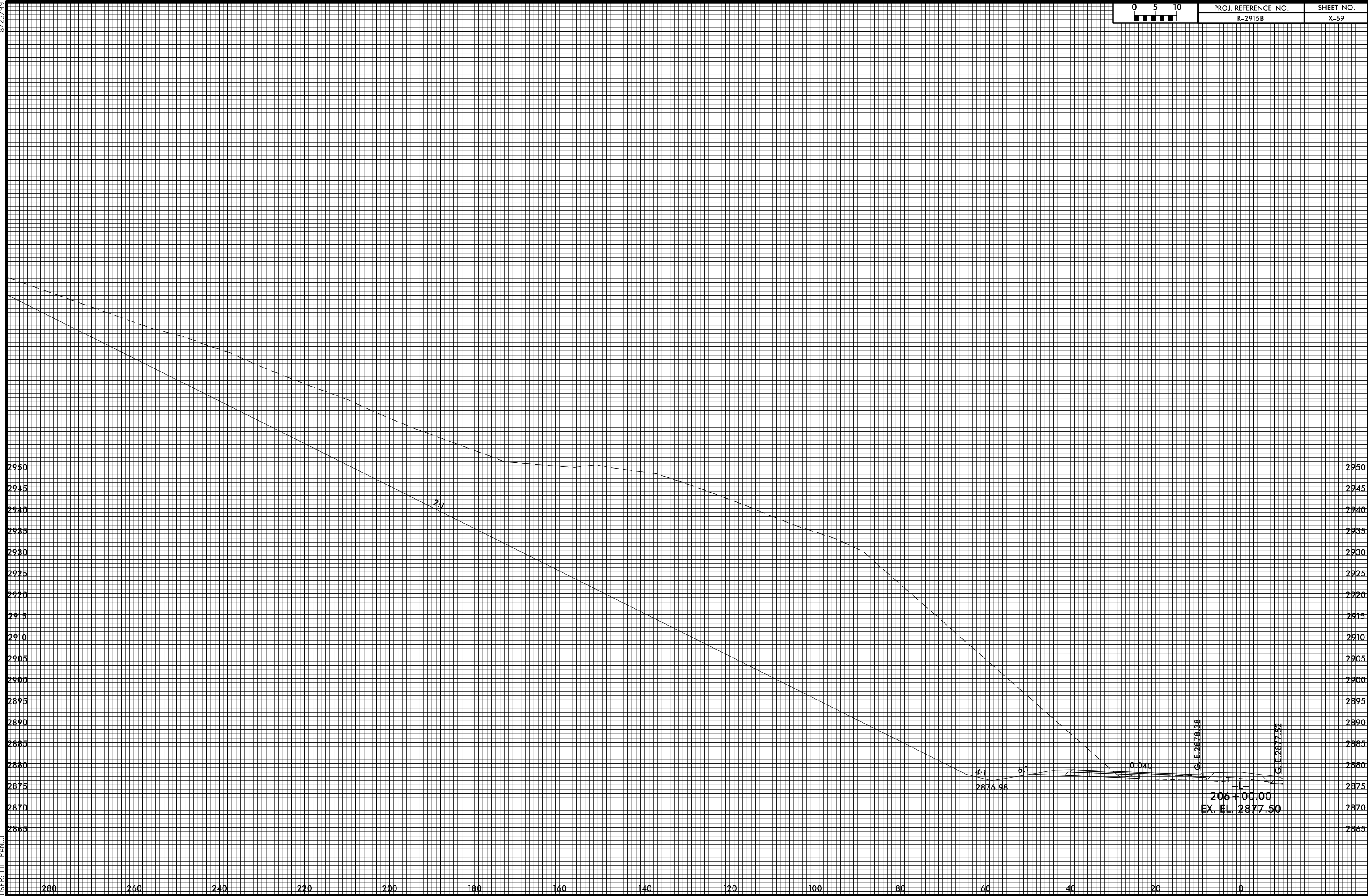



8/23/99



PROJ. REFERENCE NO.  
R-2915B

SHEET NO.  
X-69A

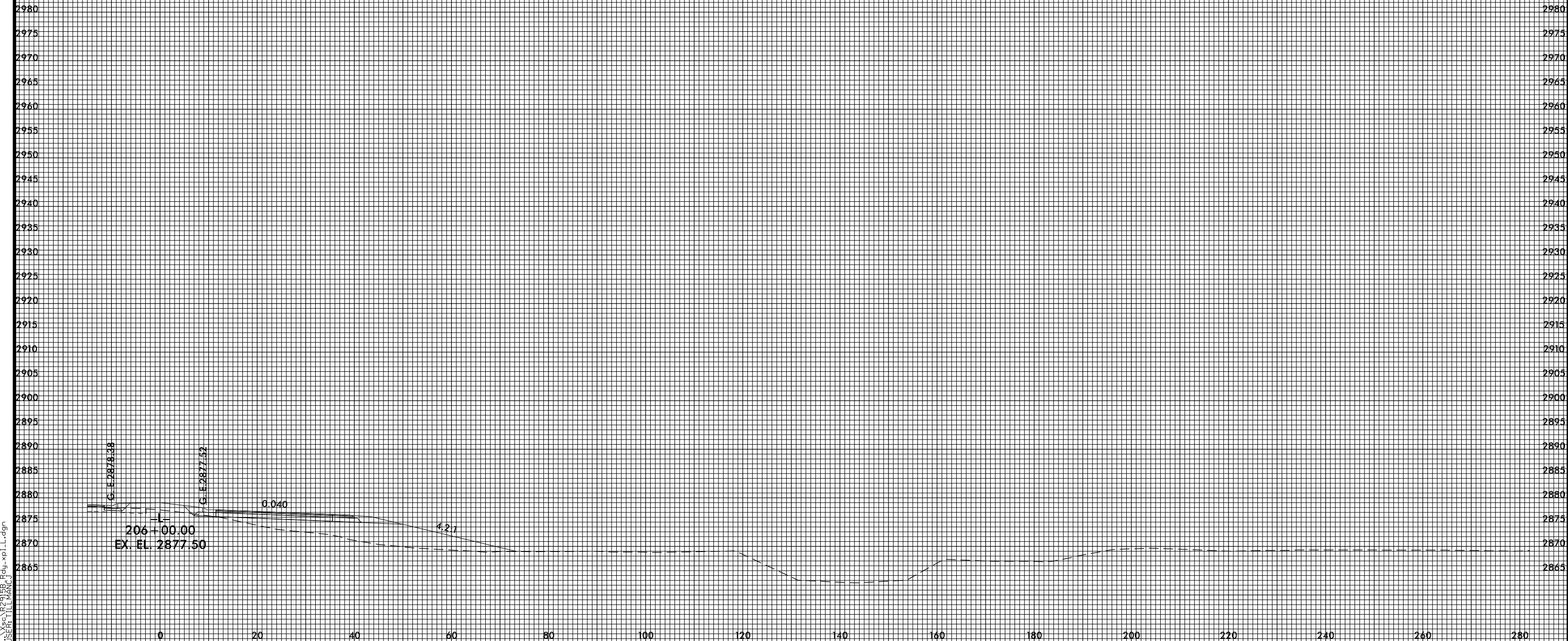

4/22/2015 4:59:27 PM  
USER: TLEMANOJ

8/23/99



PROJ. REFERENCE NO.  
R-2915B

SHEET NO.  
X-70

4/22/2015 4:59:28 PM  
USER: TELMANOJ

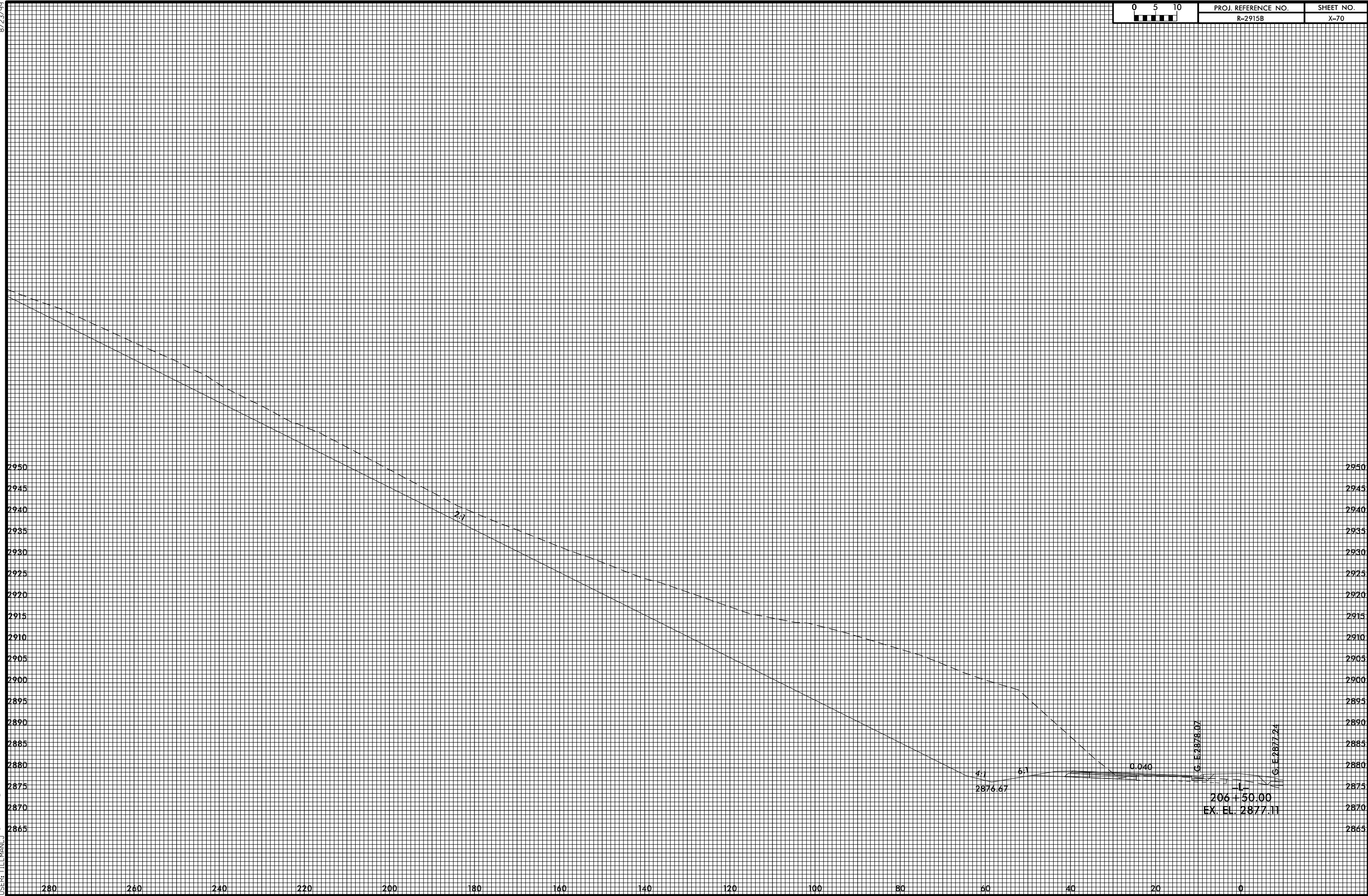

280 260 240 220 200 180 160 140 120 100 80 60 40 20 0

2950 2945 2940 2935 2930 2925 2920 2915 2910 2905 2900 2895 2890 2885 2880 2875 2870 2865

8/23/99



PROJ. REFERENCE NO.  
R-2915B

SHEET NO.  
X-70A

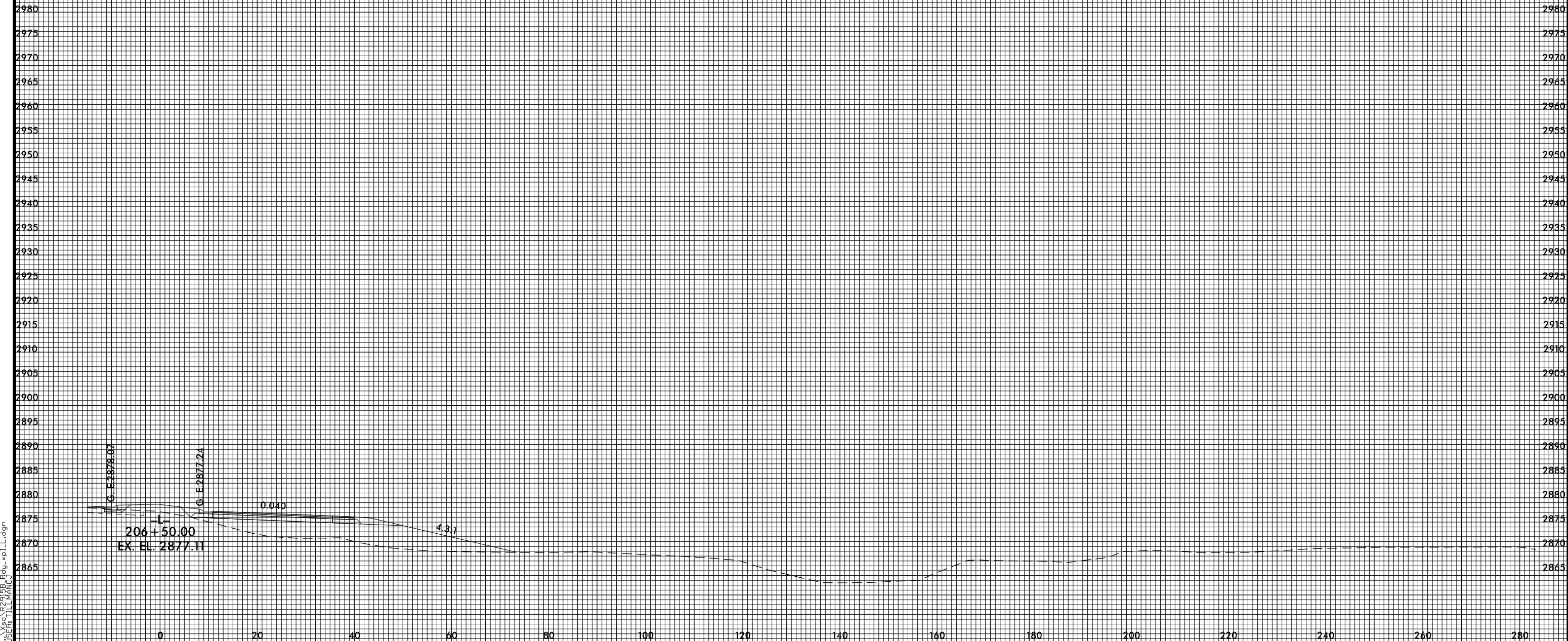

4/22/2015 4:59:29 PM  
USER: TLEMANOJ

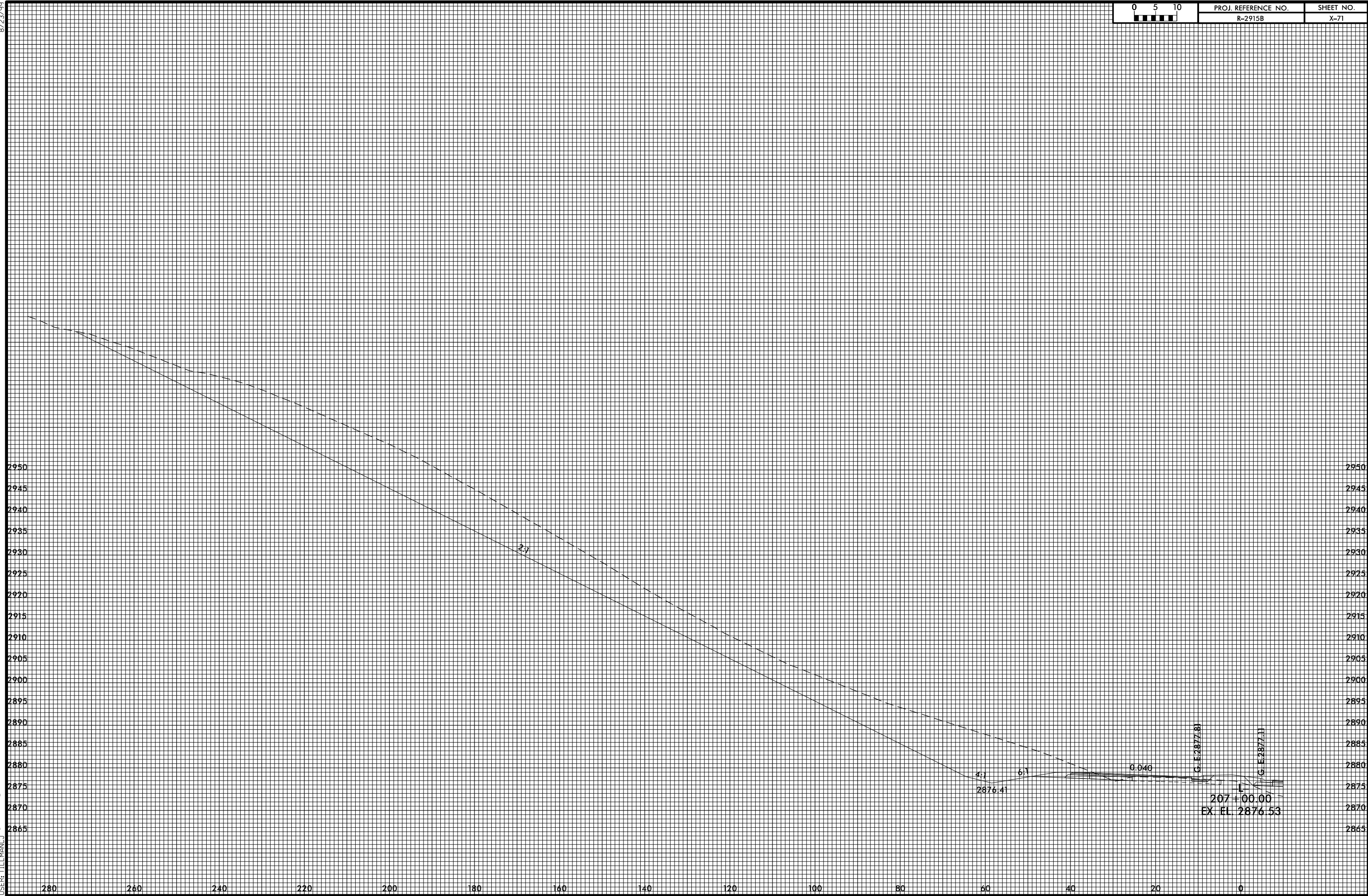

8/23/99



PROJ. REFERENCE NO.  
R-2915B

SHEET NO.  
X-71A

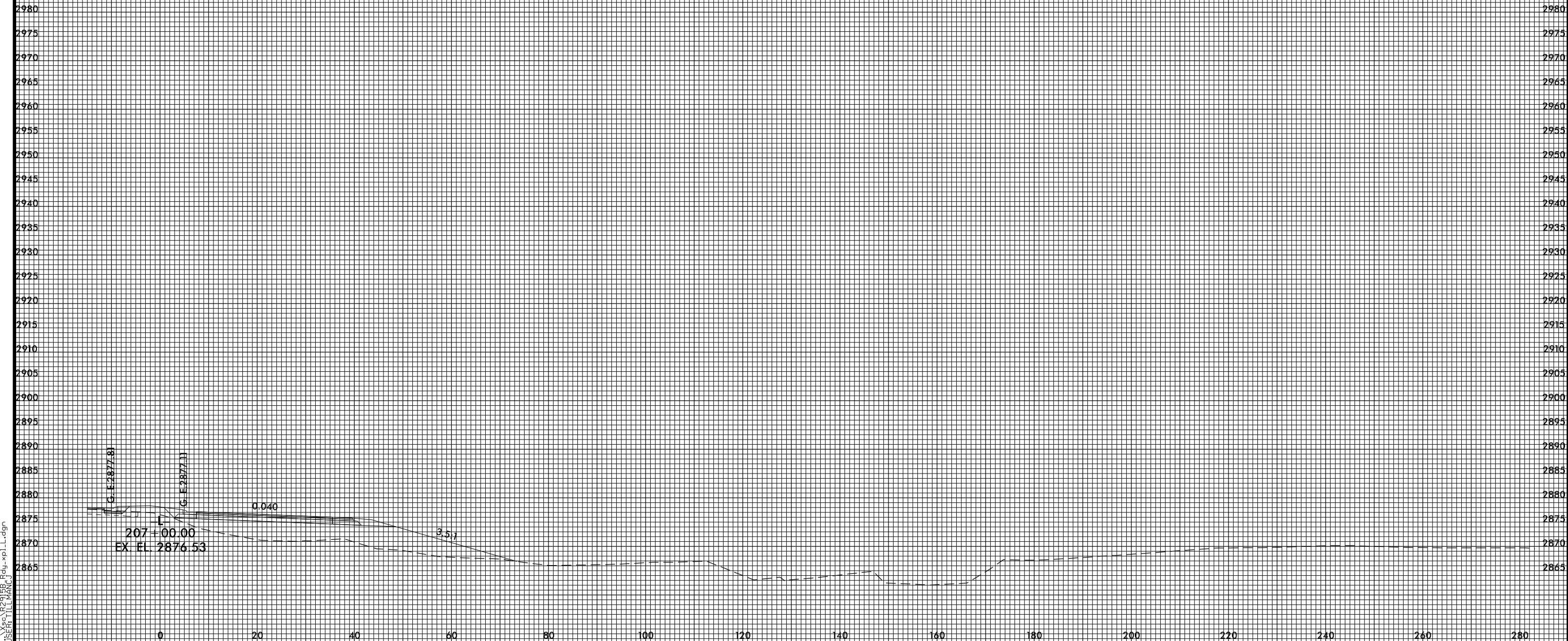

4/22/2015 4:59:32 PM  
USER: TLEMANUJ

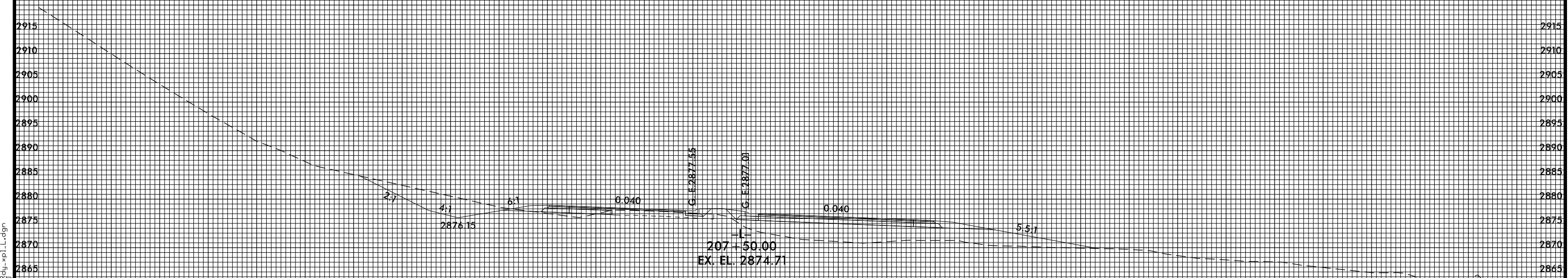
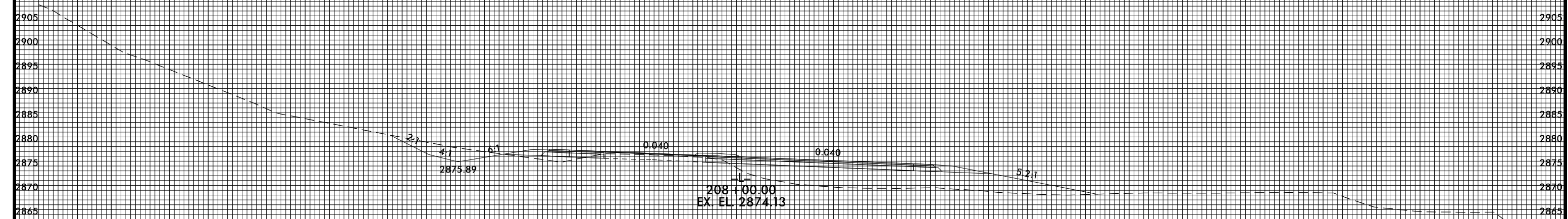

8/23/99

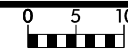

PROJ. REFERENCE NO.  
R-2915B

SHEET NO.  
X-73

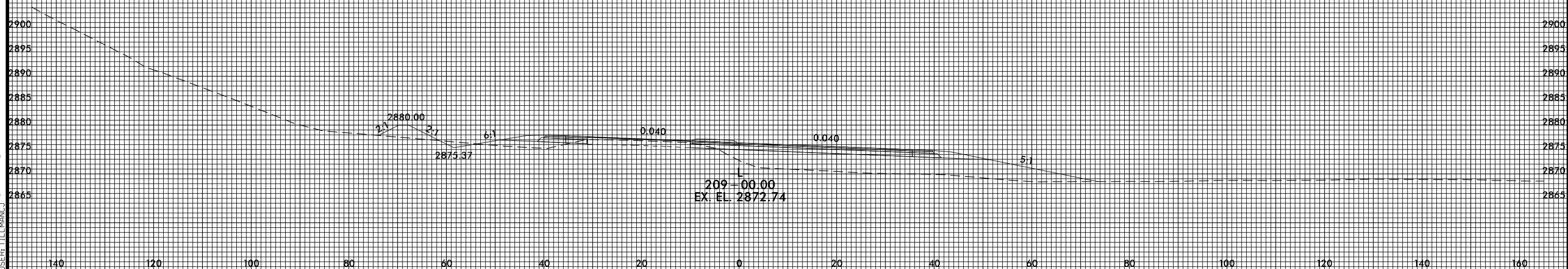
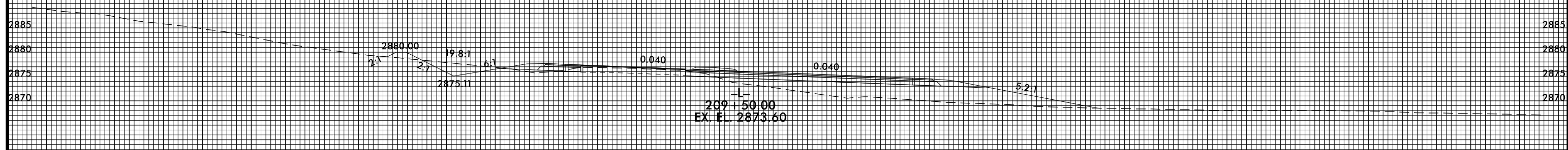
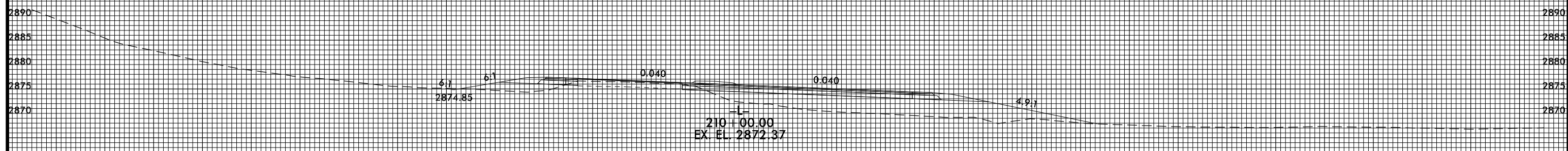
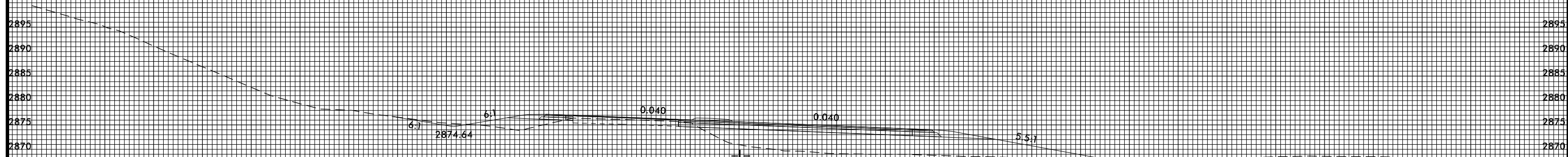

4/22/2015 4:59:34 PM  
USER: TELMANUJ

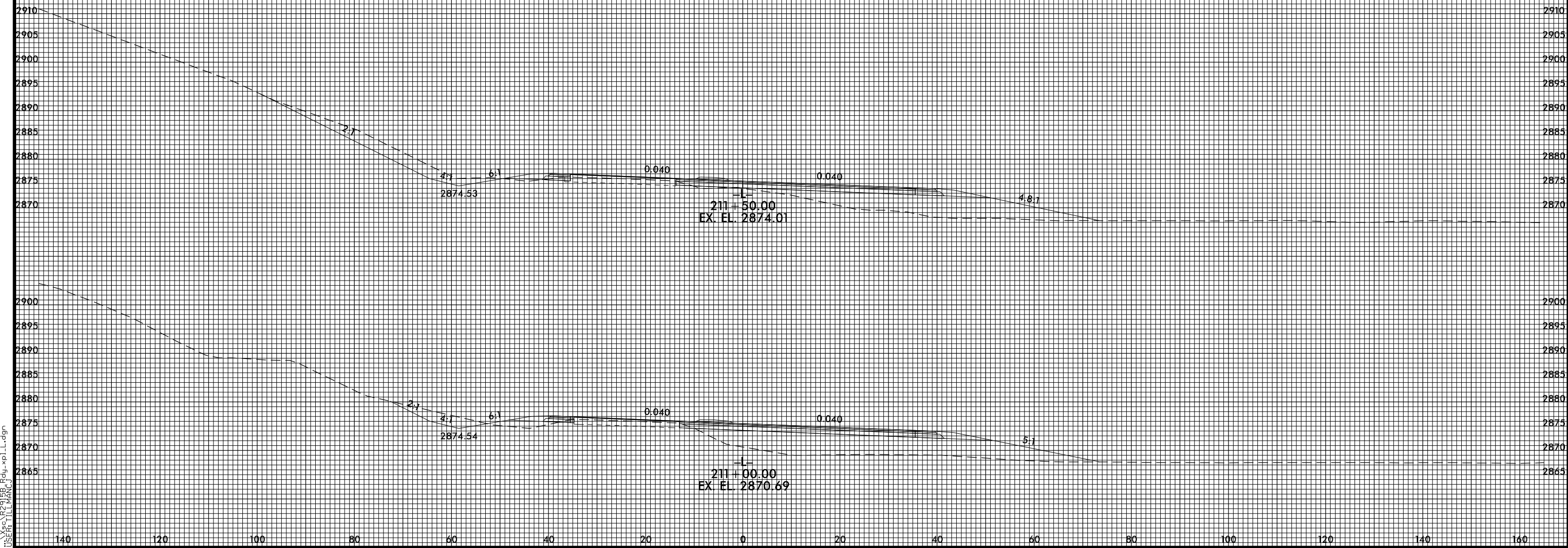



8/23/99



PROJ. REFERENCE NO.	SHEET NO.
R-2915B	X-75

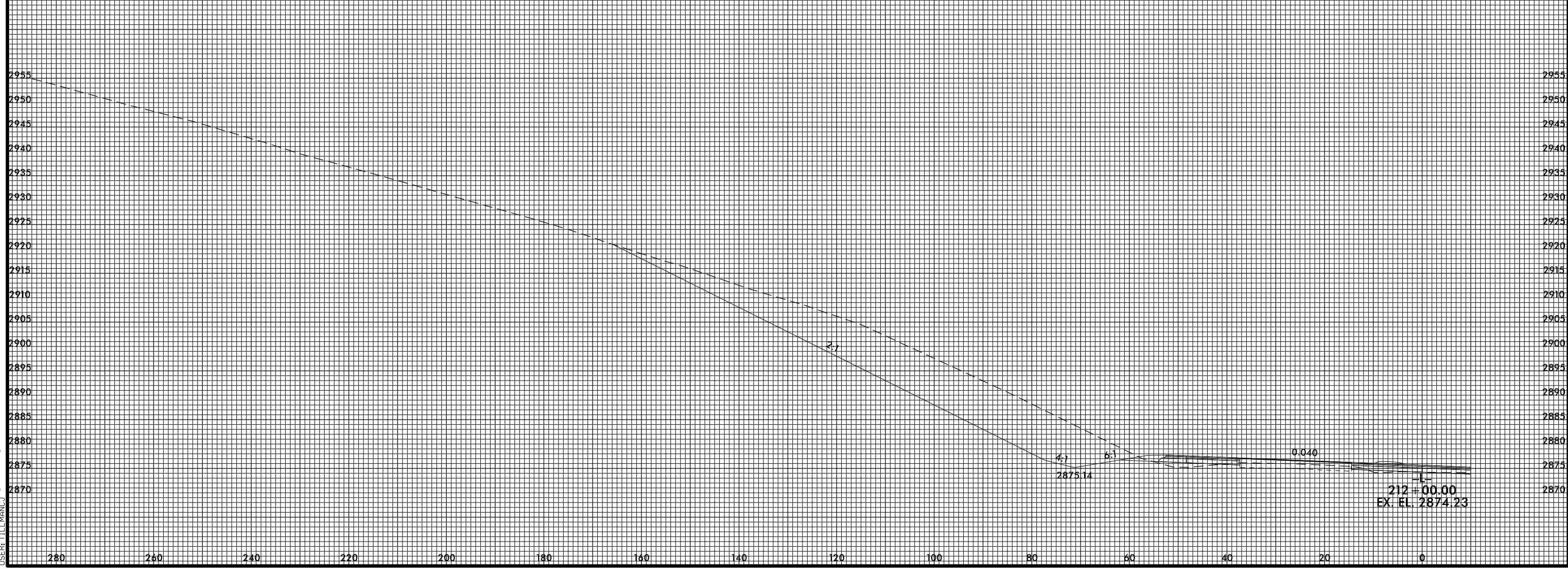
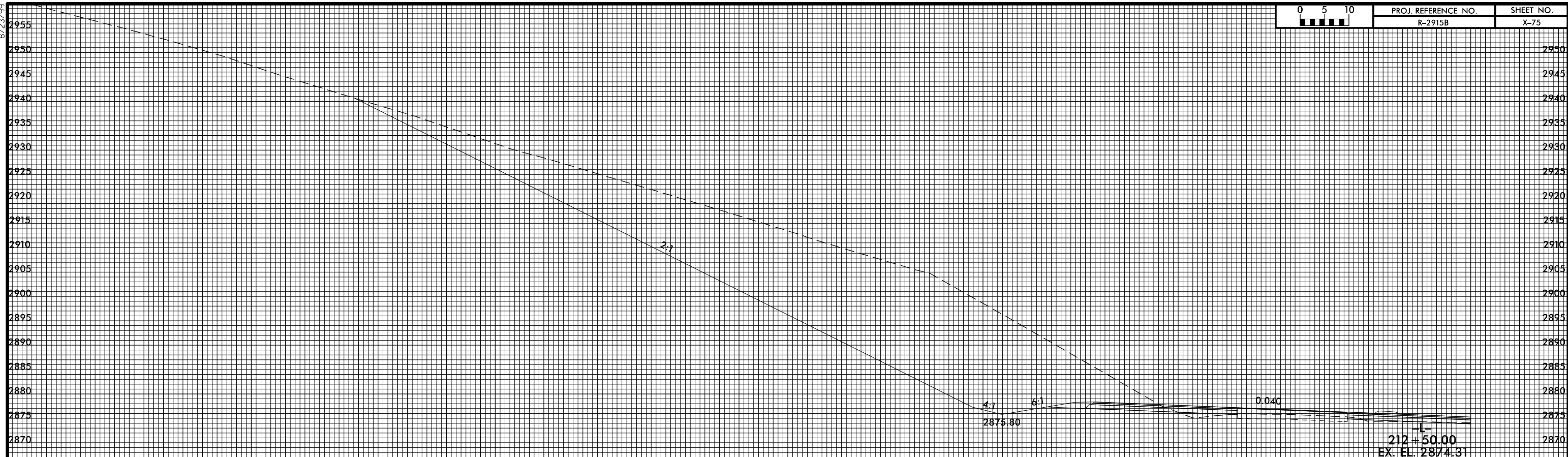

4/22/2015 4:59:37 PM  
USER: TLEMAN03

8/23/99

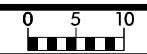

PROJ. REFERENCE NO.  
R-2915B

SHEET NO.  
X-75A



212 + 50.00  
EX. EL. 2874.31

0.040

6:1

3:1

2870.40

212 + 00.00  
EX. EL. 2874.23

0.040

6:1

3:1

2871.23

4/22/2015 4:59:38 PM  
USER: TLEMAN3

8/23/99

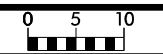

PROJ. REFERENCE NO.	SHEET NO.
R-2915B	X-76

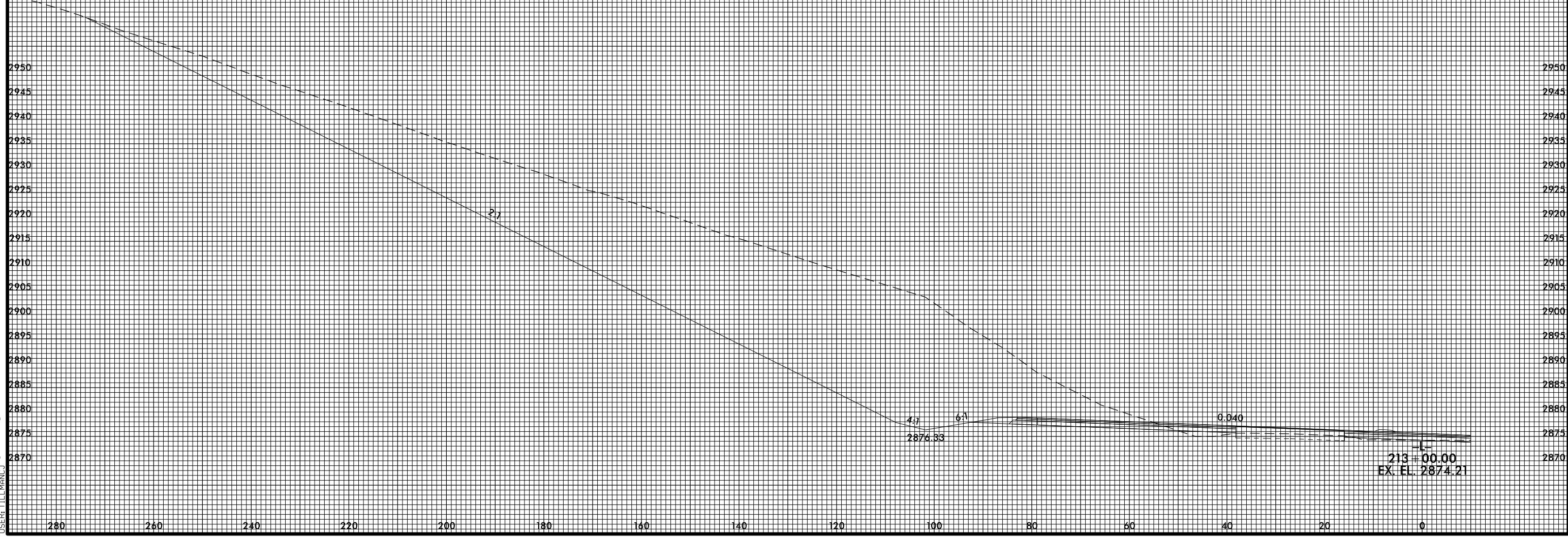
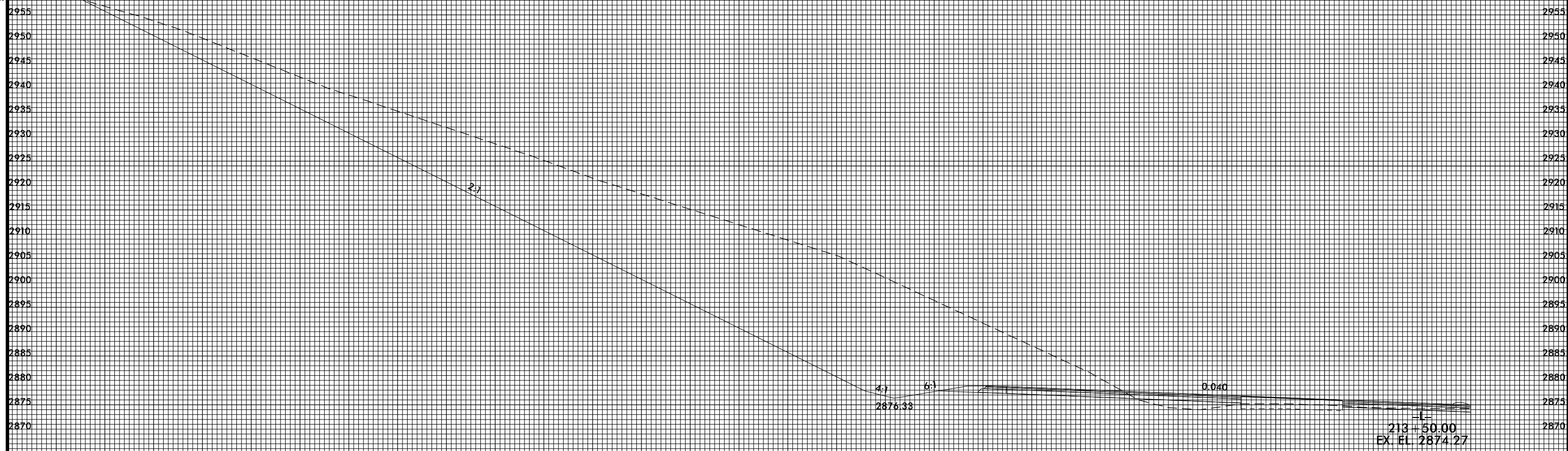

4/22/2015 4:59:39 PM  
USER: TELMANUJ

8/23/99



PROJ. REFERENCE NO.  
R-2915B

SHEET NO.  
X-76A

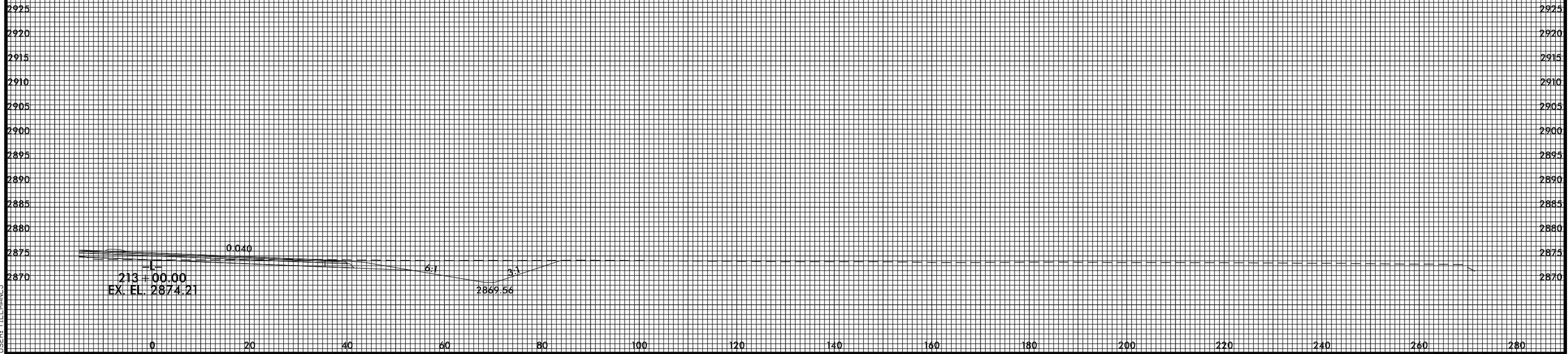
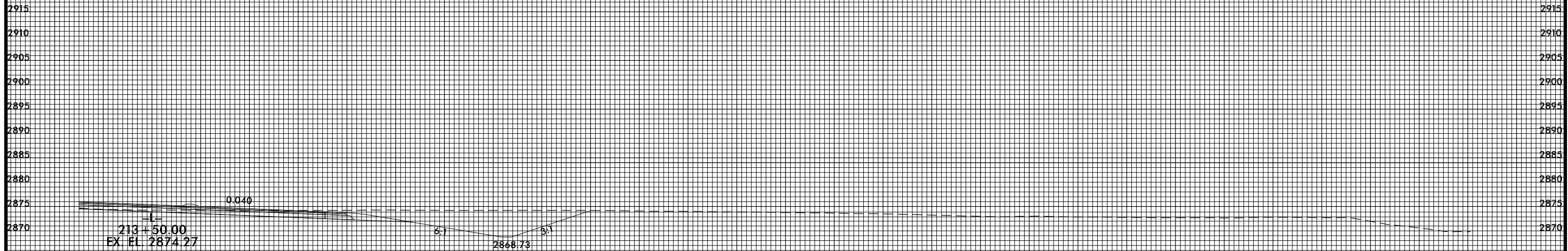

4/22/2015 4:59:40 PM  
USER: TELMANUJ

8/23/99



PROJ. REFERENCE NO.  
R-2915B

SHEET NO.  
X-77

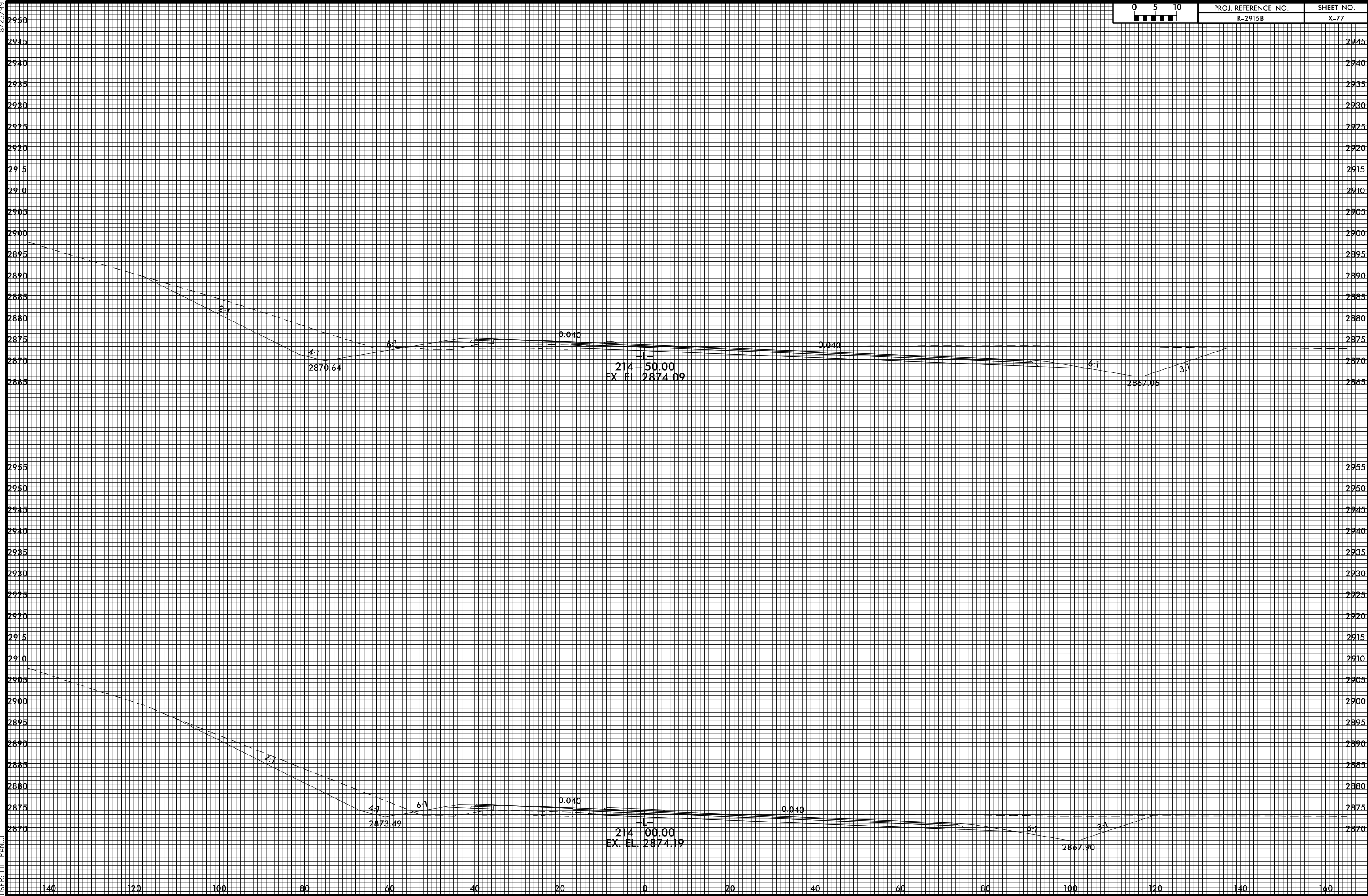

4/22/2015 4:59:42 PM  
USER: TLEMAN3  
FILE: TLEMAN3

8/23/99

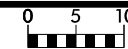

PROJ. REFERENCE NO.  
R-2915B

SHEET NO.  
X-78

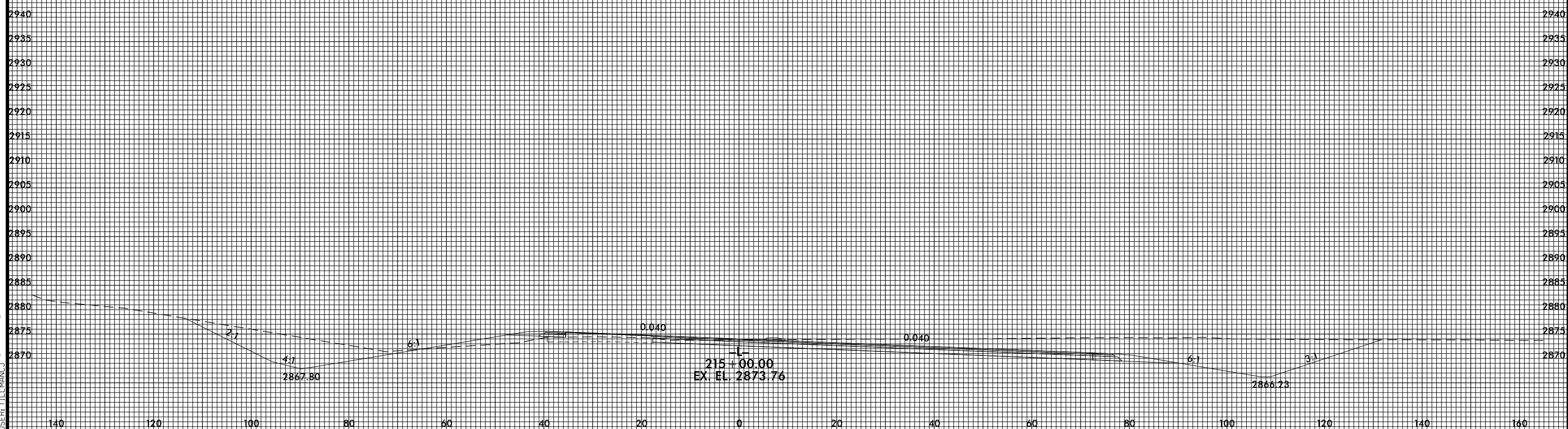
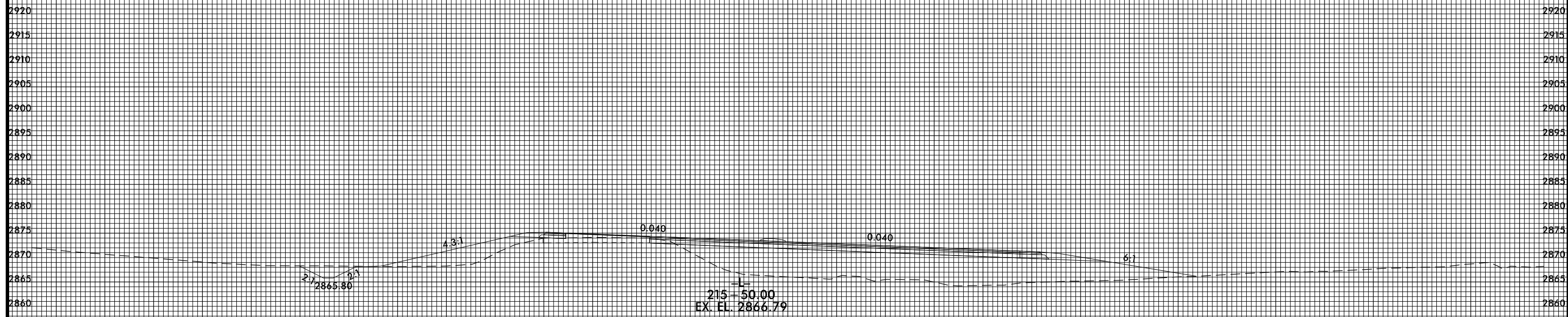
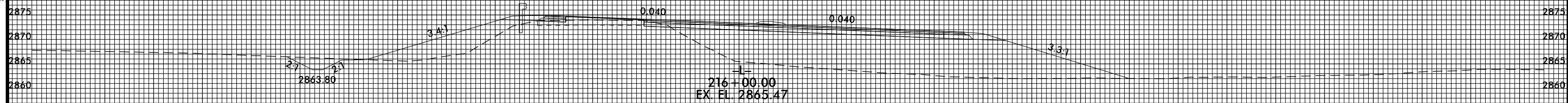

4/22/2015 4:59:43 PM  
USER: TLEMAN03

8/23/99

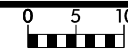

PROJ. REFERENCE NO.  
R-2915B

SHEET NO.  
X-79

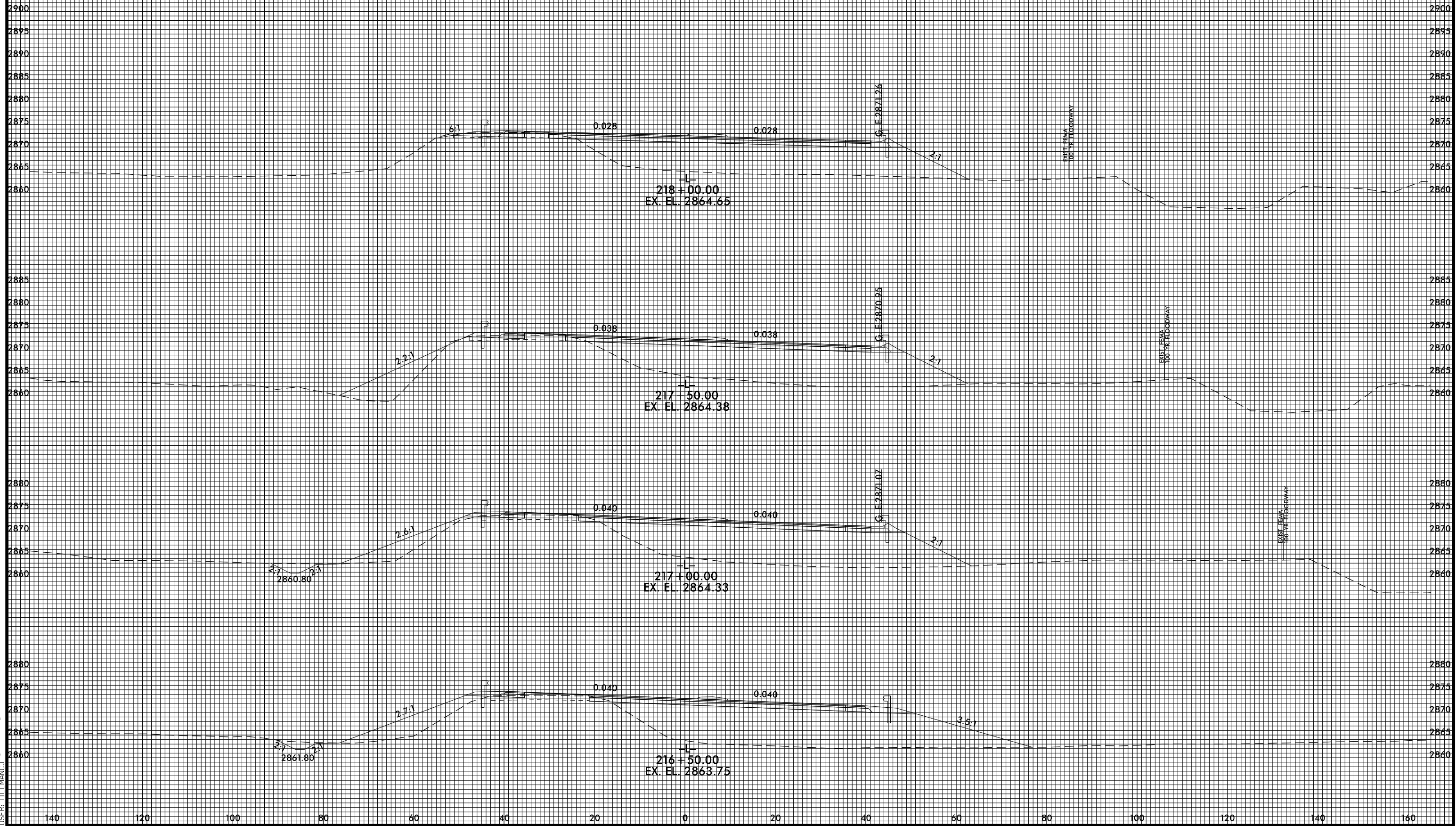

4/22/2015 4:59:44 PM  
USER: TLEMAN3  
FILE: ILLMAN3.dgn

8/23/99



PROJ. REFERENCE NO.	SHEET NO.
R-2915B	X-80

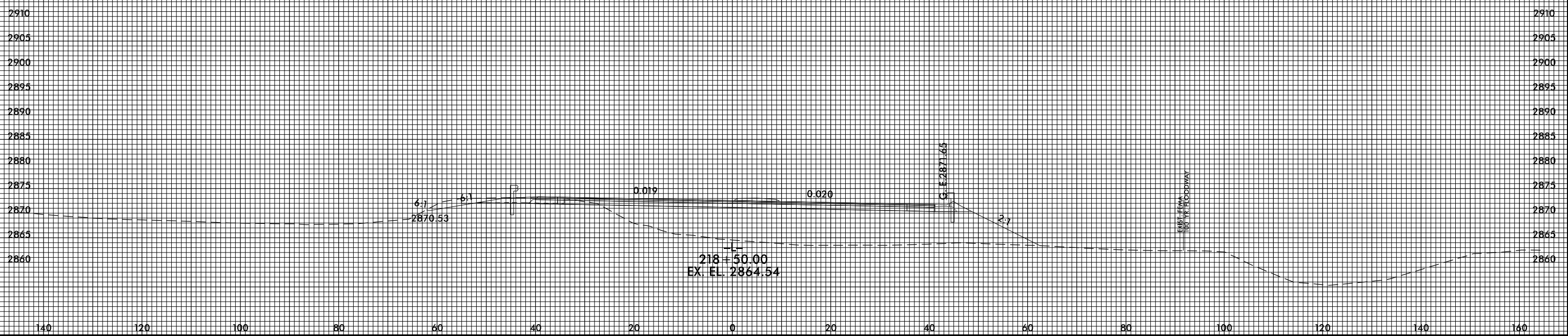
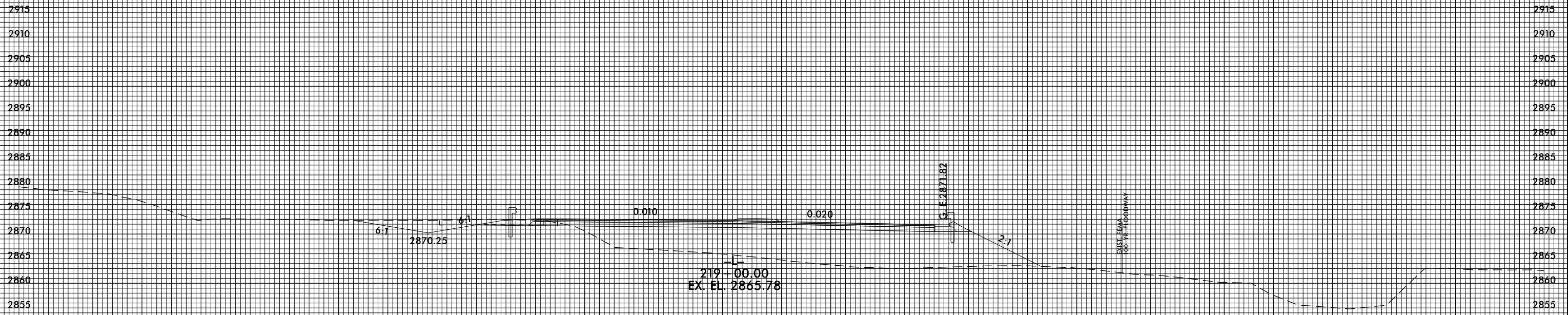
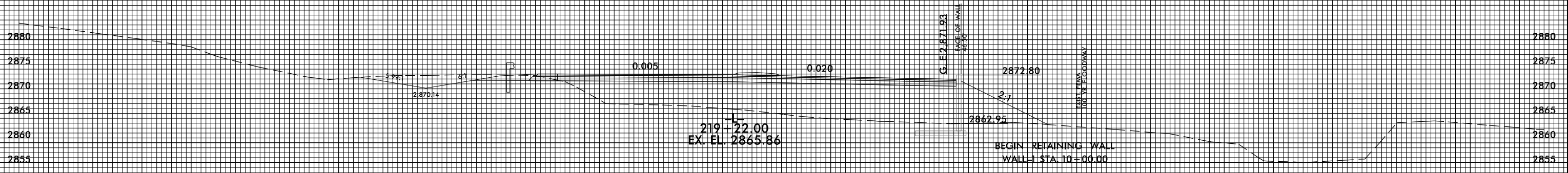

6/26/2005 3:22:19 PM  
USER: JLE  
JLE



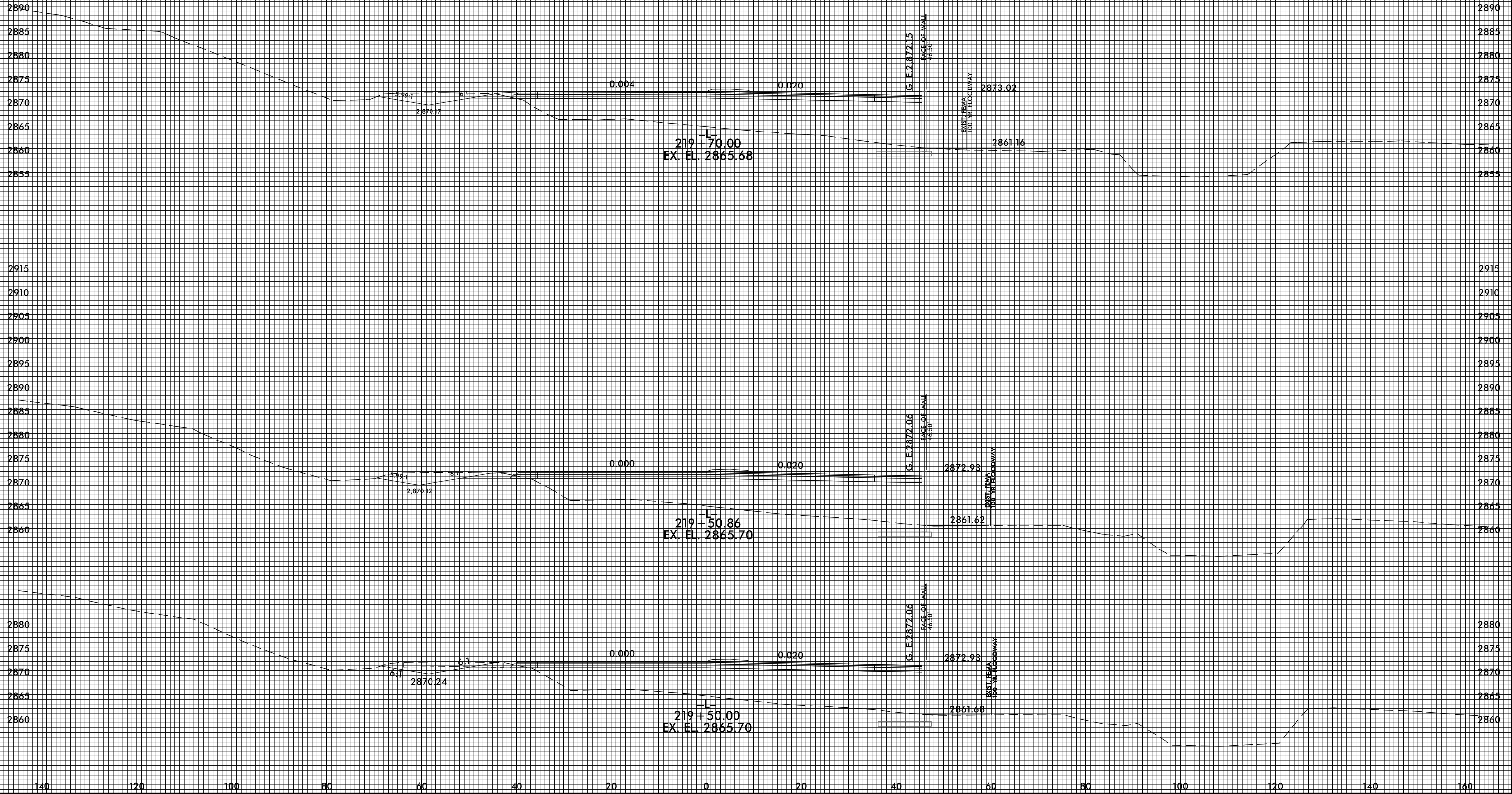

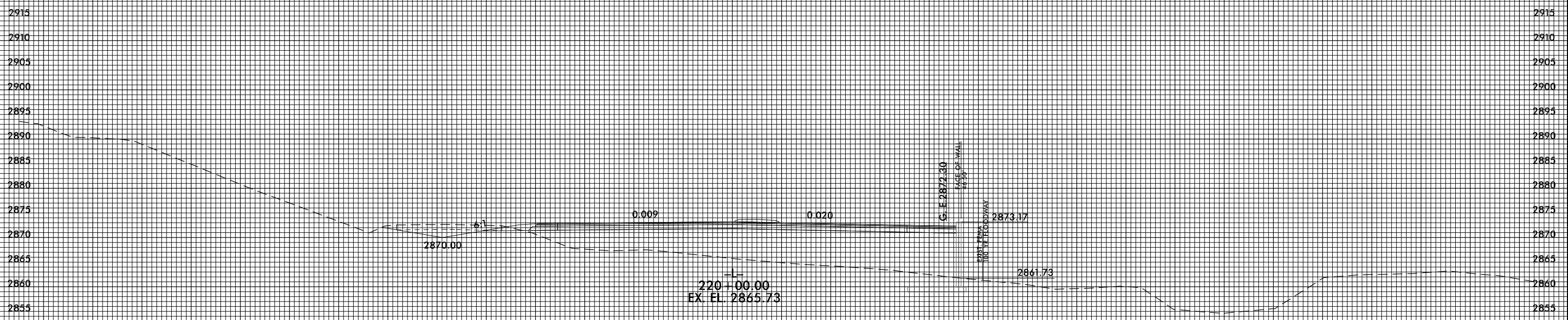
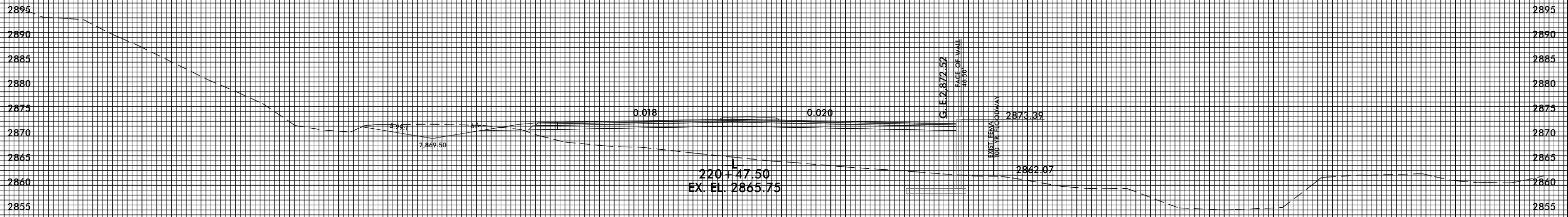

8/23/99

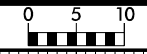

PROJ. REFERENCE NO.  
R-2915B

SHEET NO.  
X-83

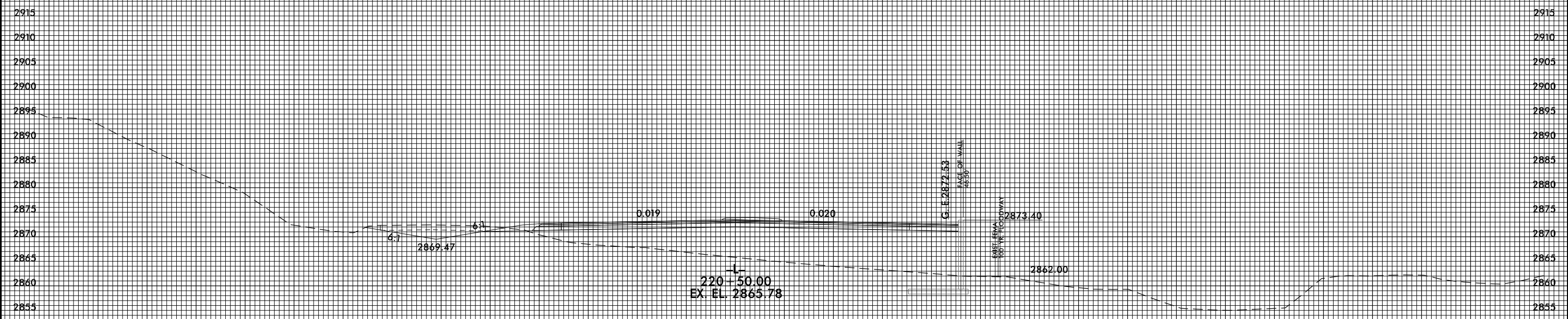
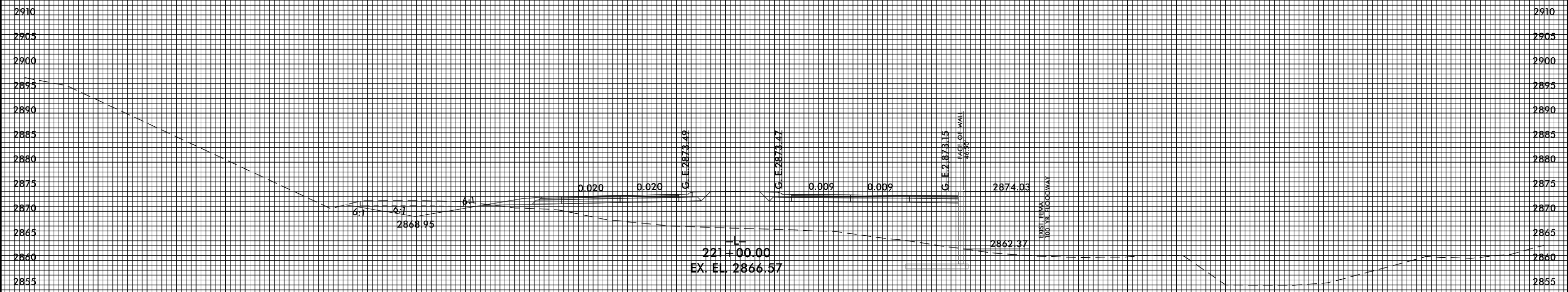

6/26/2015 3:22:23 PM  
 I:\Projects\12-9150\12-9150-100-XP1.L.dgn  
 USER: TLEMANCJ

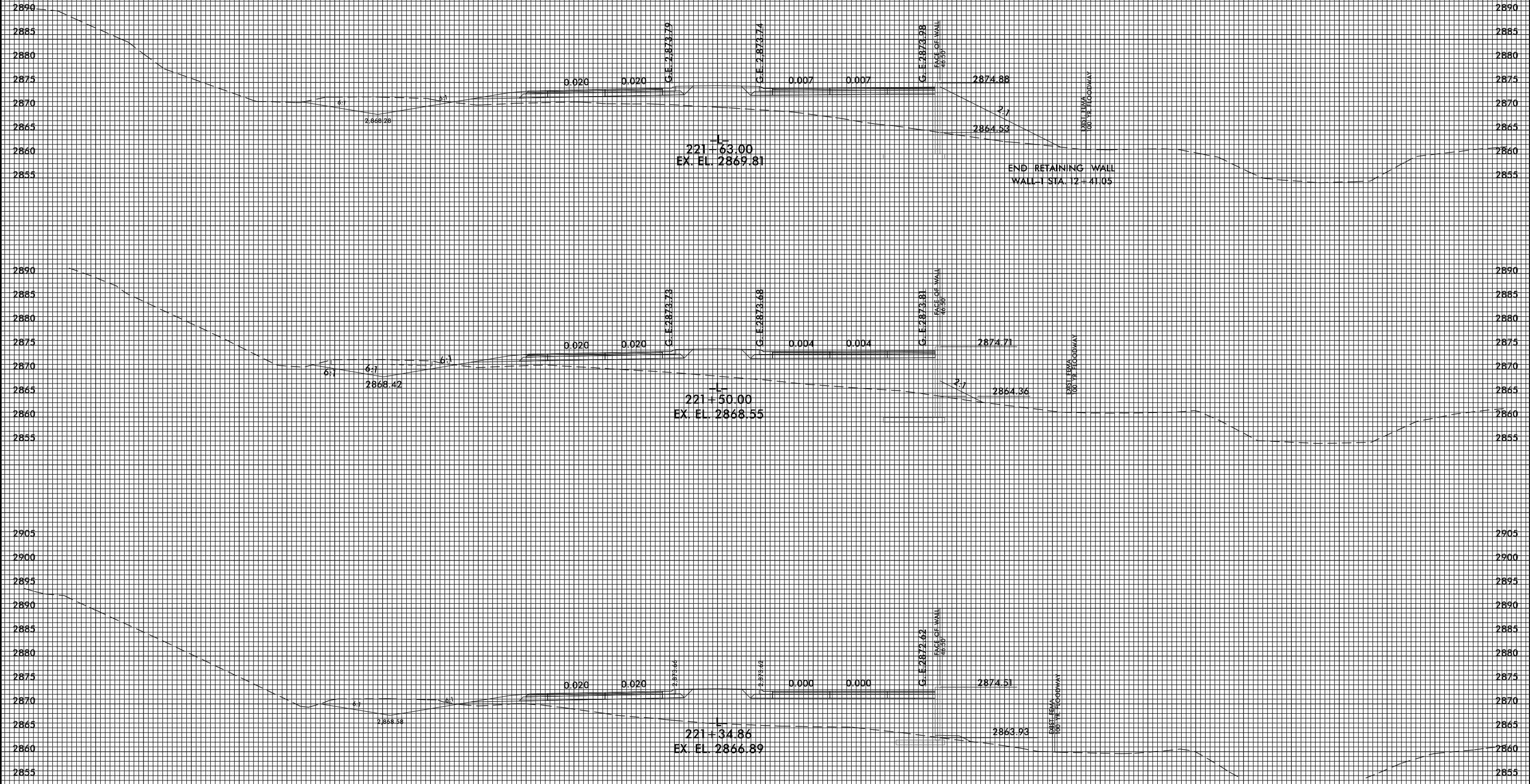

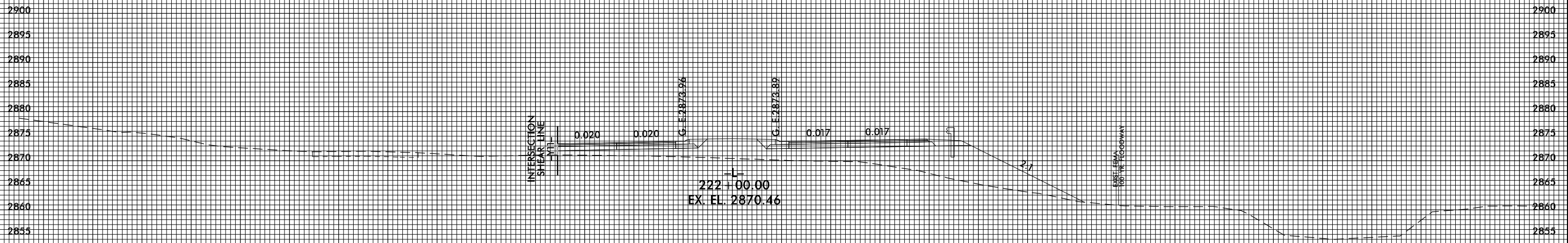
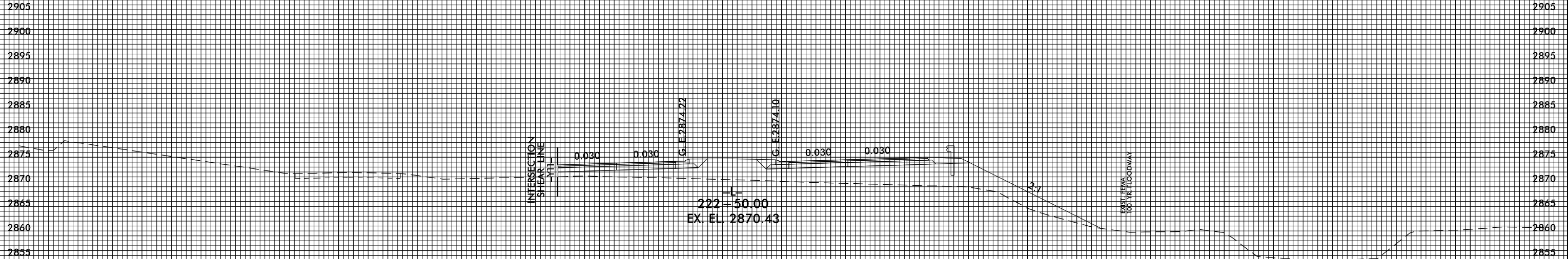

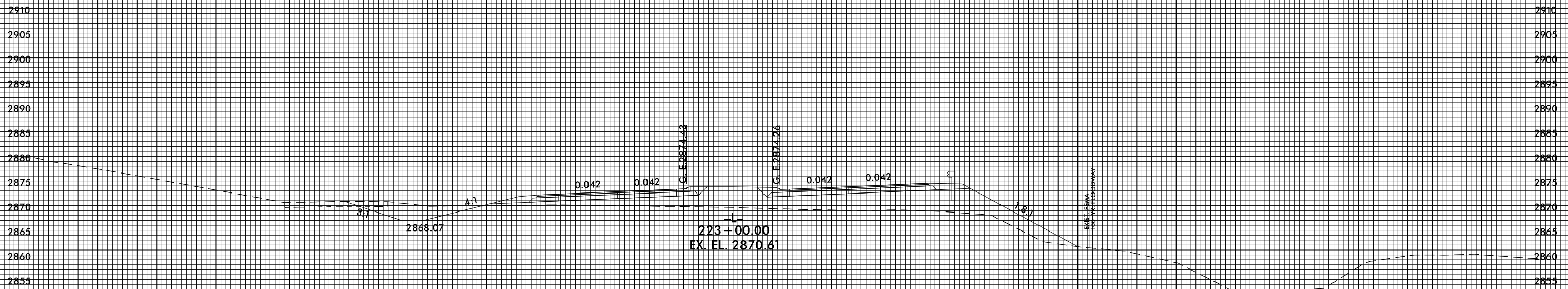
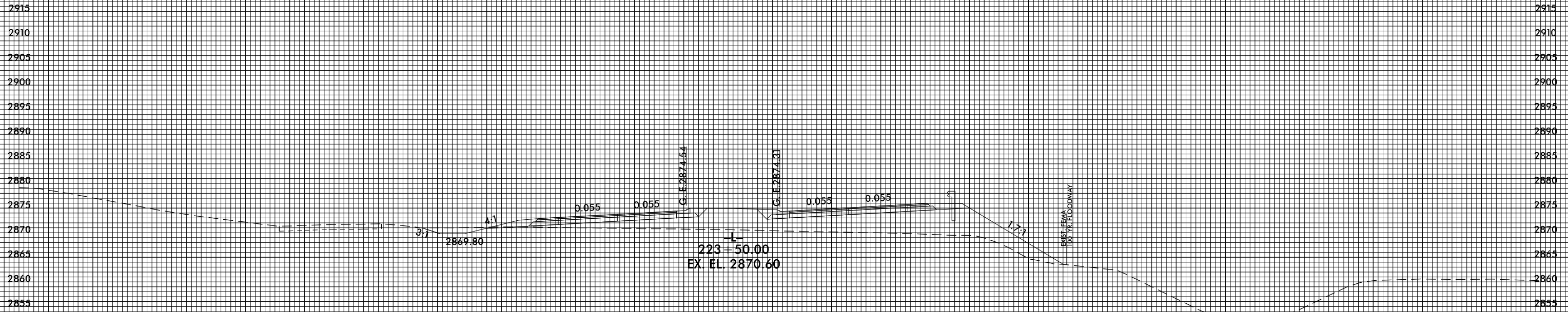

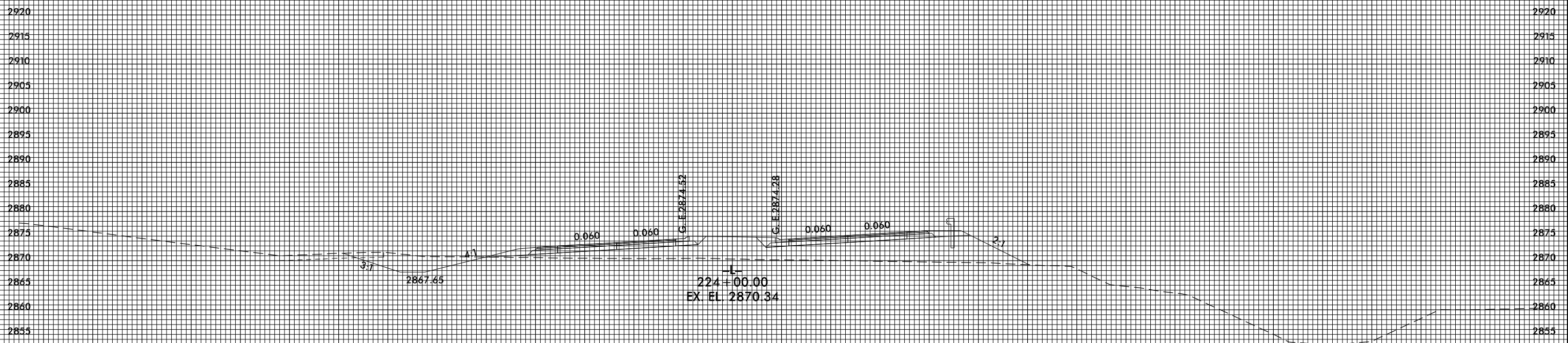
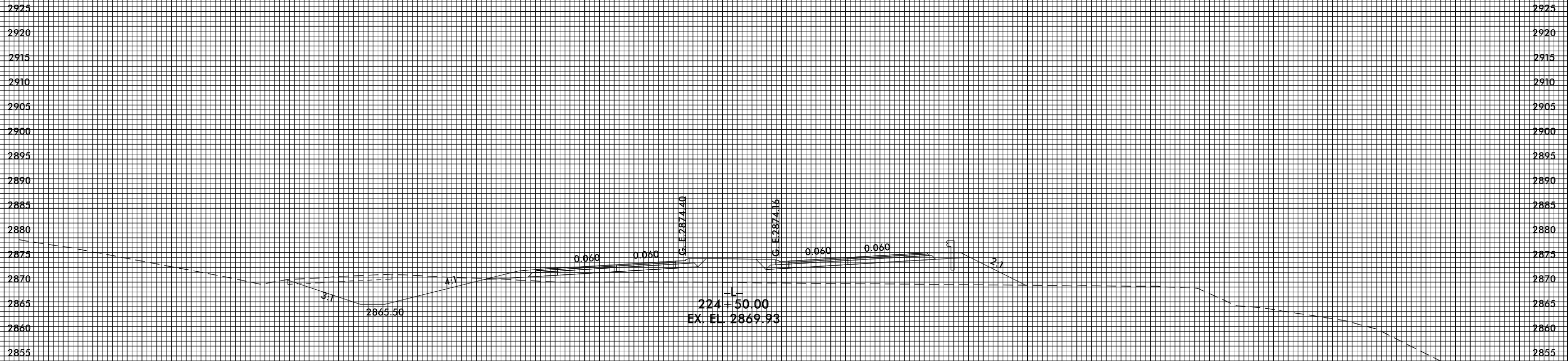

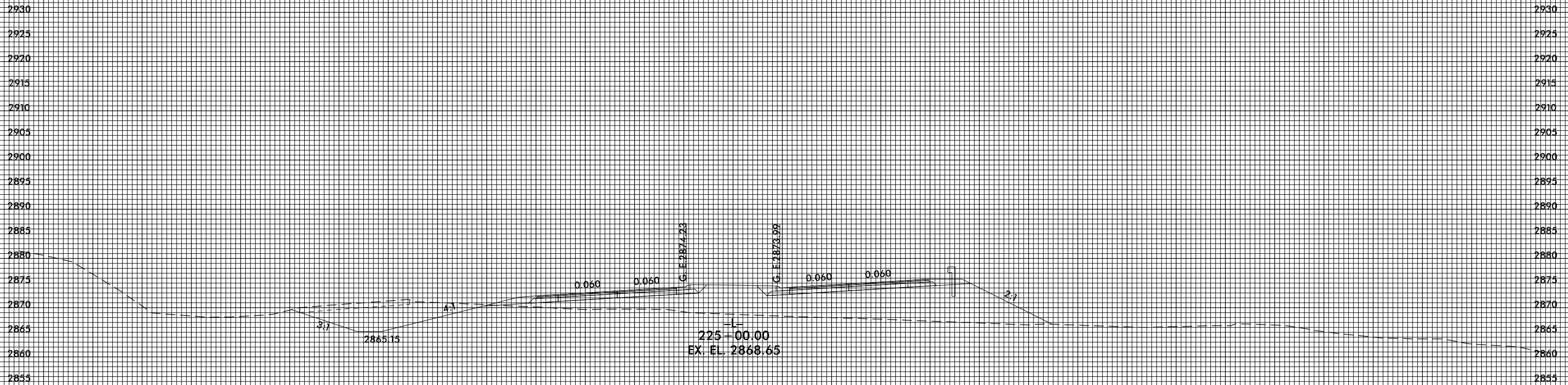
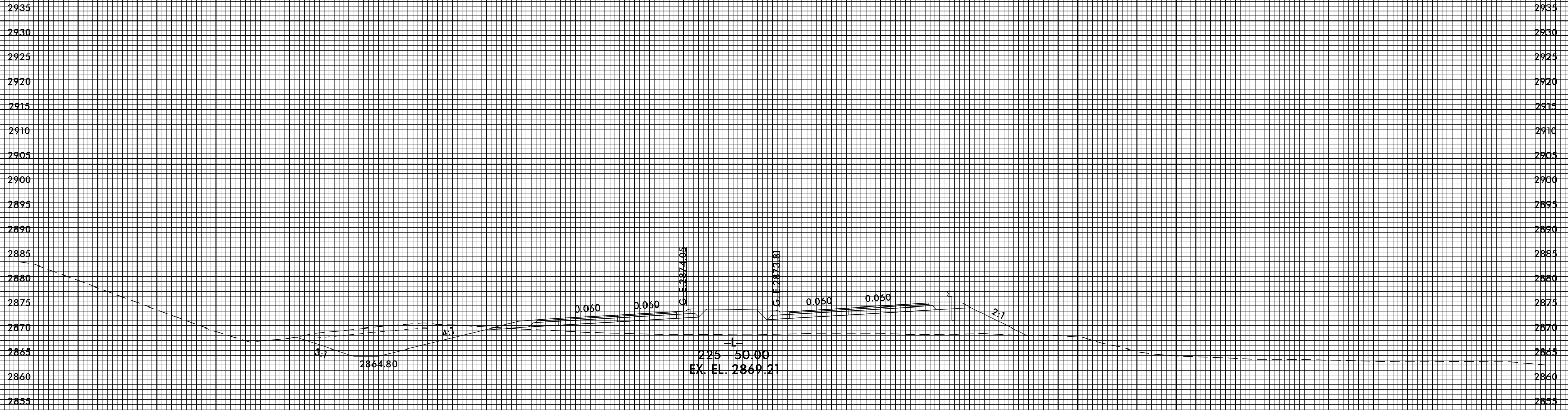



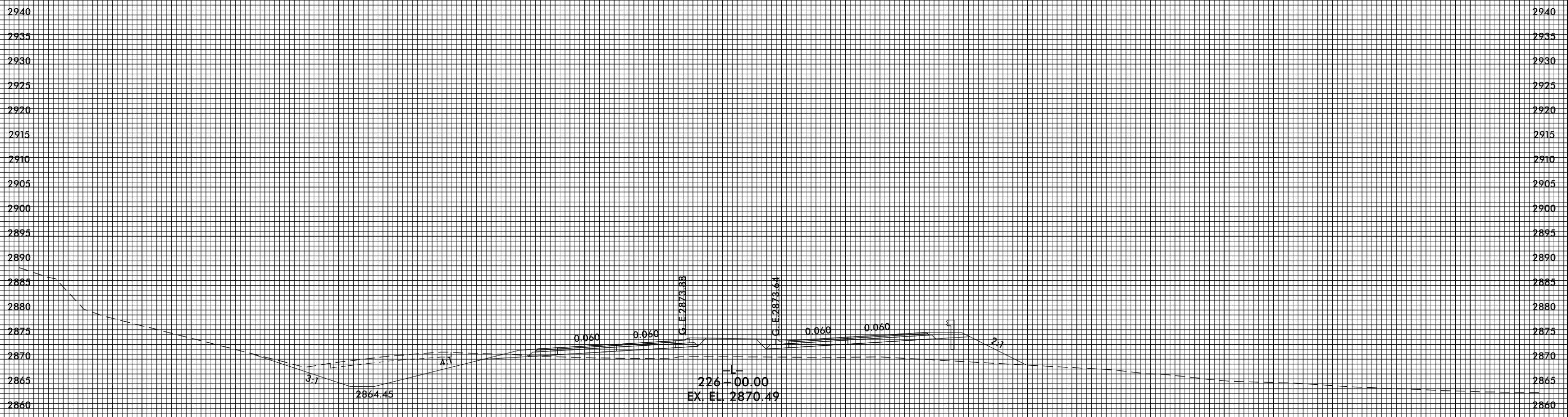
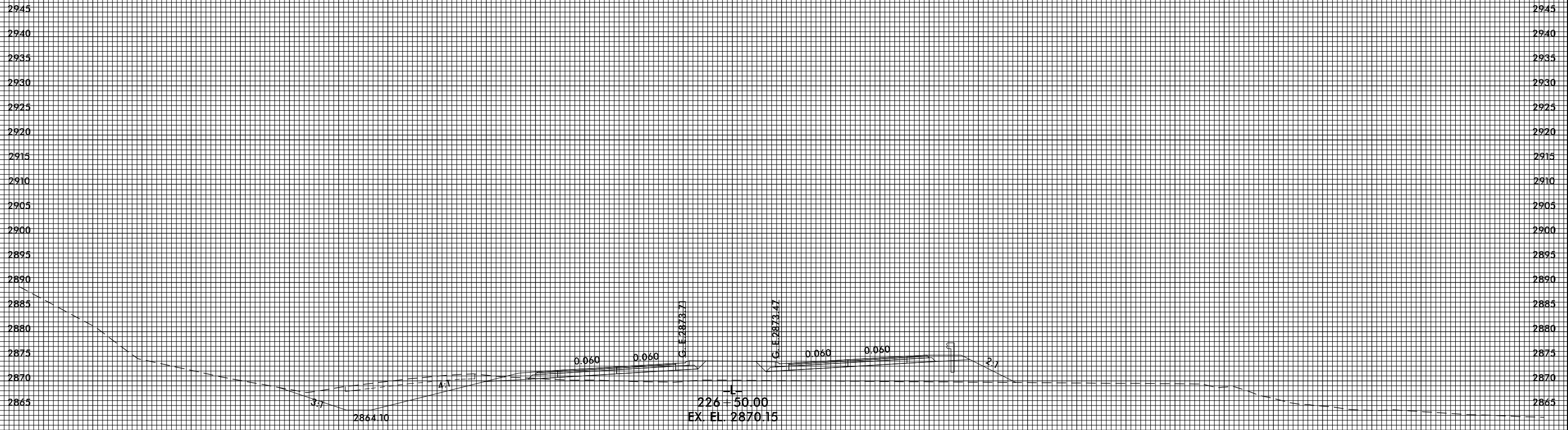

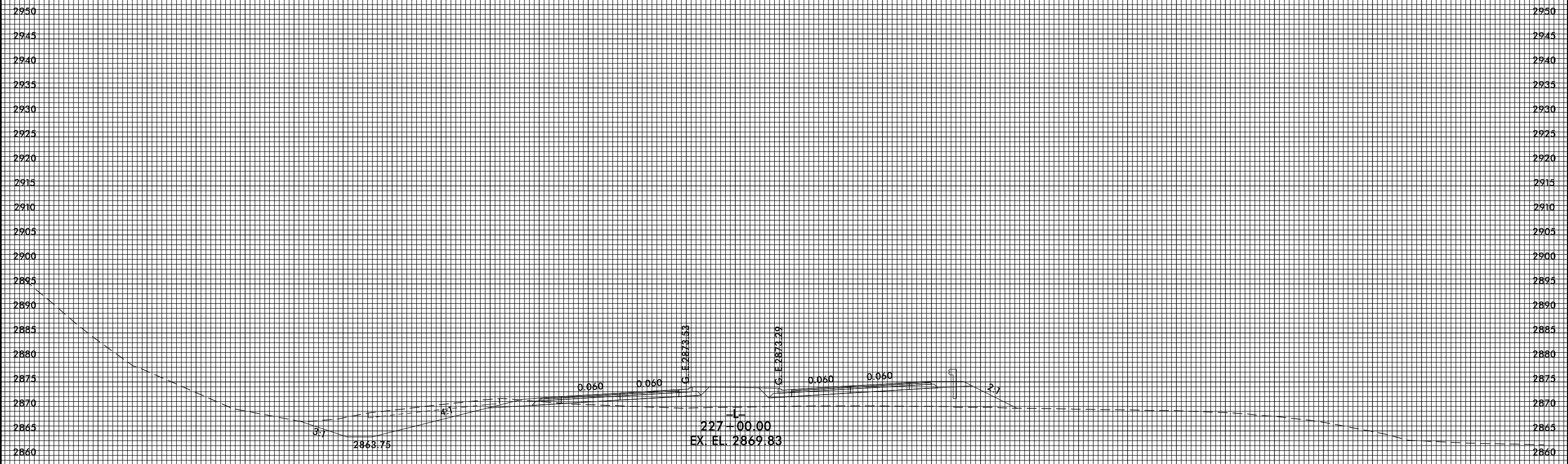

8/23/99

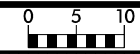

PROJ. REFERENCE NO.  
R-2915B

SHEET NO.  
X-91

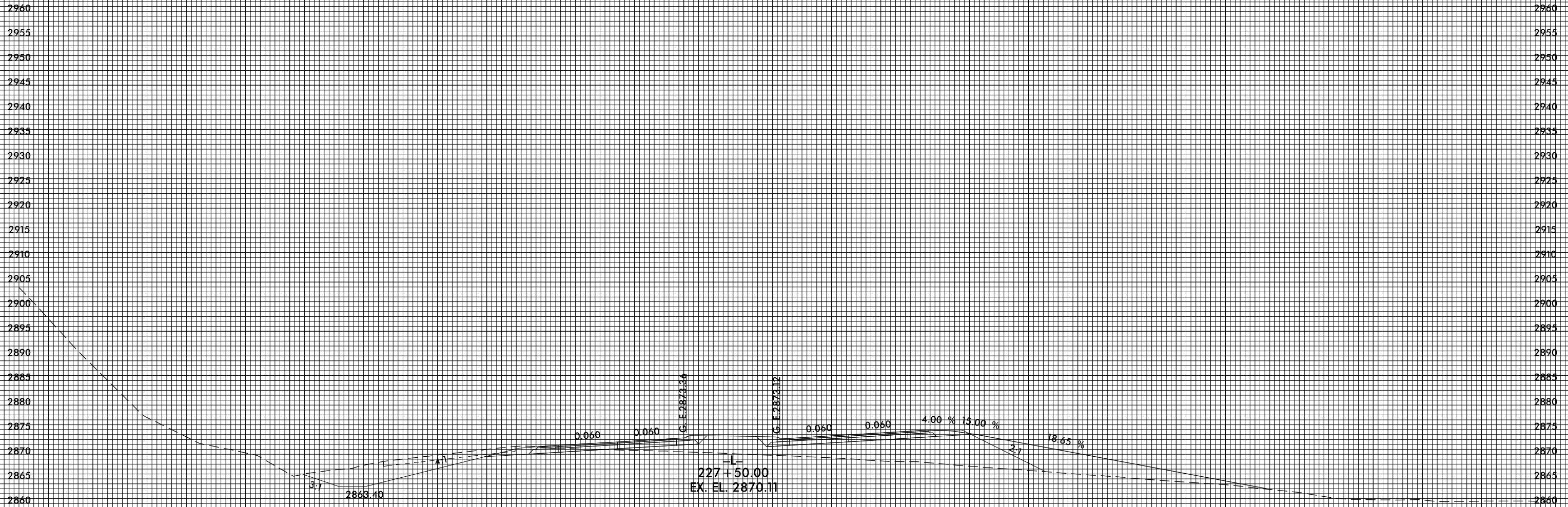

4/22/2015 4:59:59 PM  
USER: TLEMANCJ

8/23/99

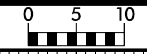

PROJ. REFERENCE NO.  
R-2915B

SHEET NO.  
X-92

4/22/2015 5:00:01PM  
USER: JLEMANCO

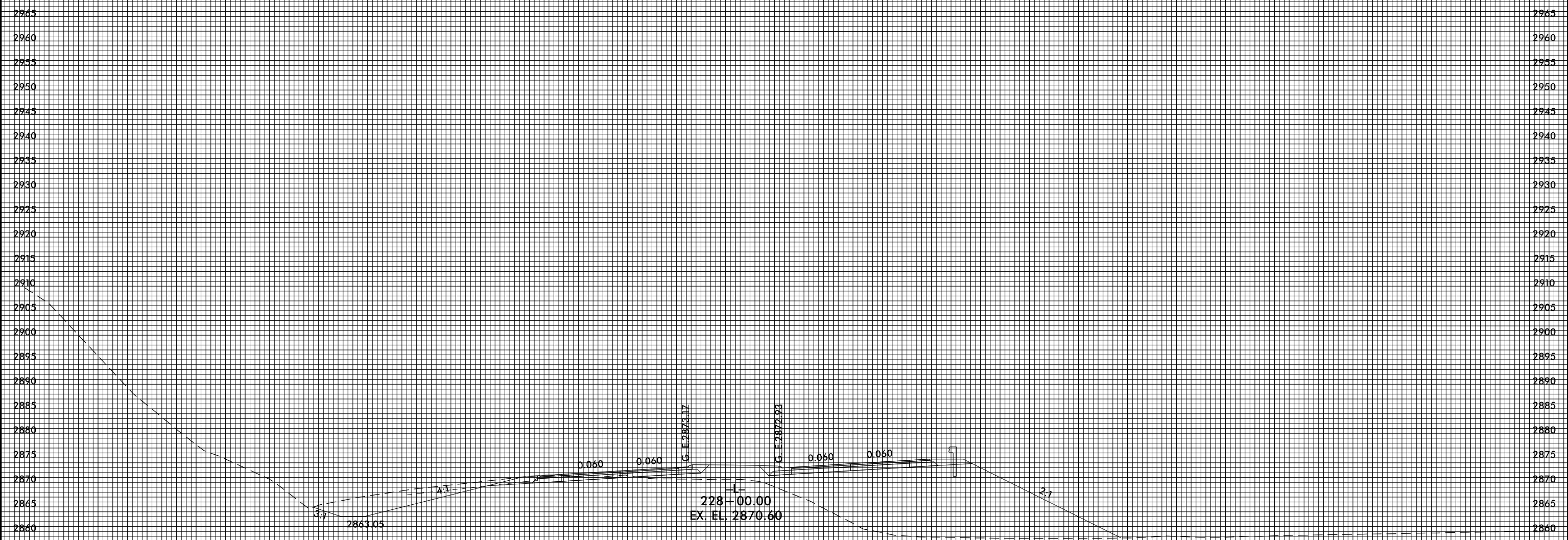

8/23/99



PROJ. REFERENCE NO.  
R-2915B

SHEET NO.  
X-93

4/22/2015 5:00:02 PM  
USER: JLEMANCO

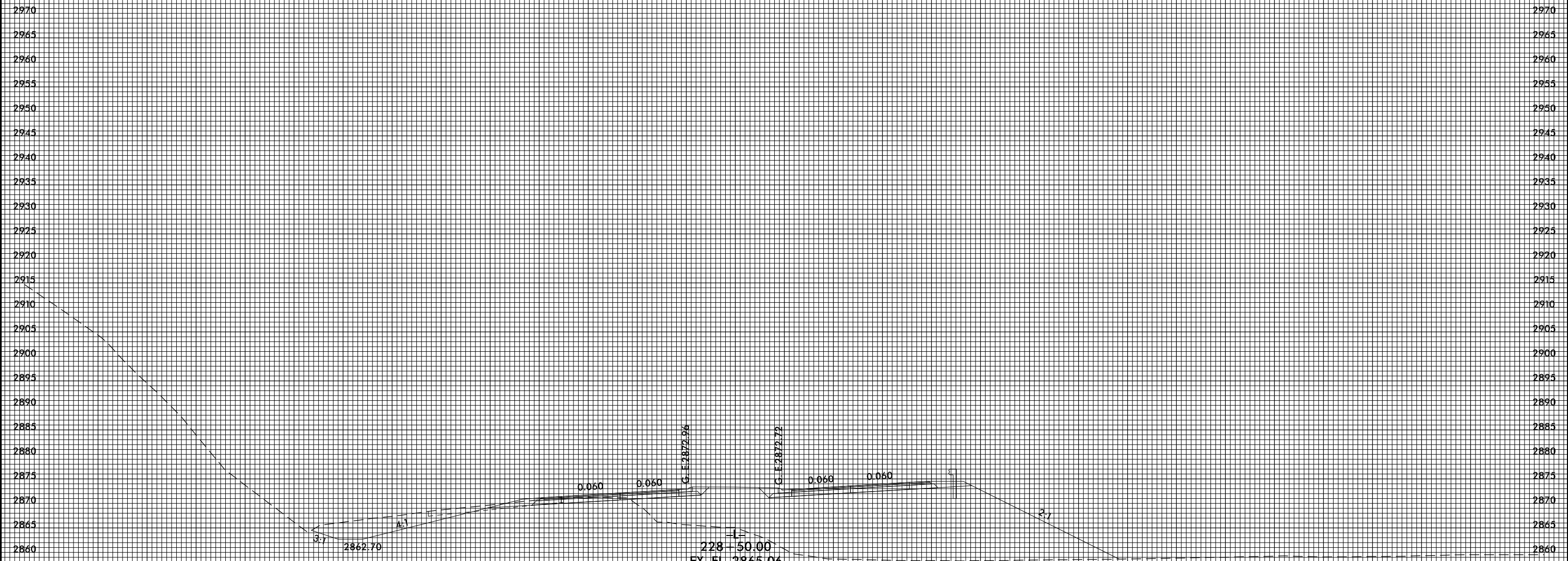

8/23/99

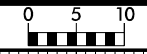

PROJ. REFERENCE NO.  
R-2915B

SHEET NO.  
X-94

4/22/2015 5:00:03 PM  
USER: JLEMANCO

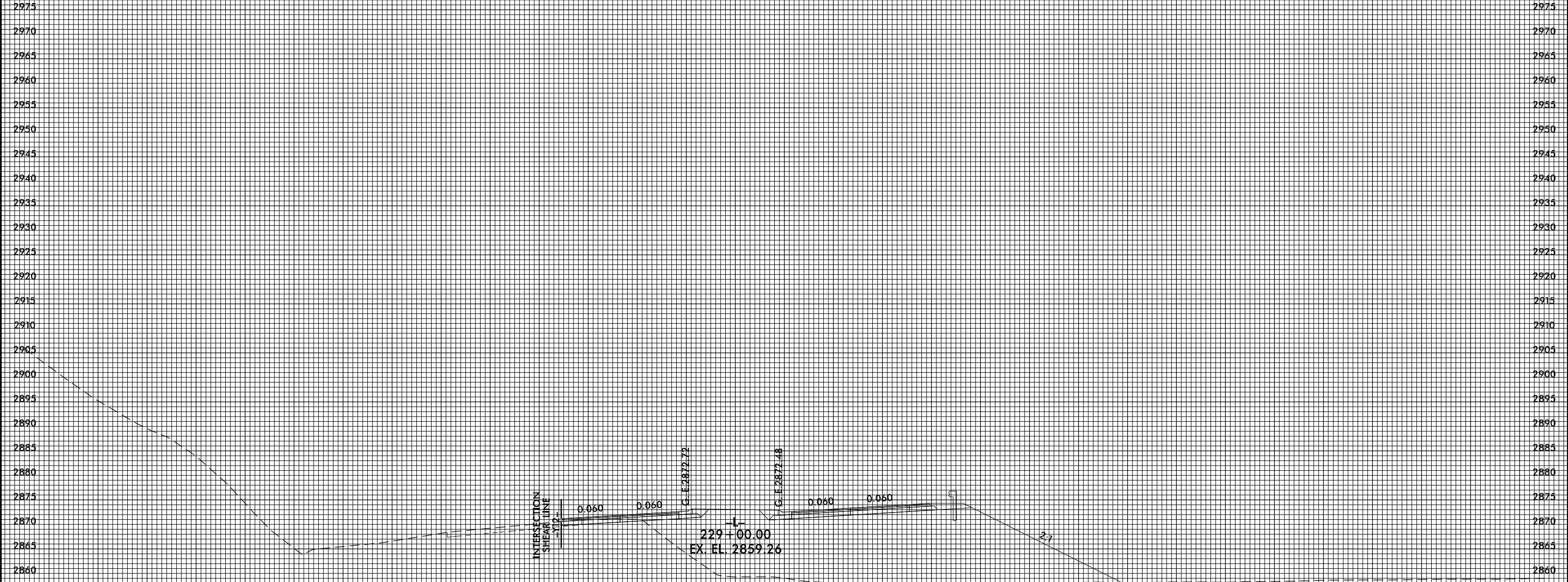

8/23/99



PROJ. REFERENCE NO.  
R-2915B

SHEET NO.  
X-95

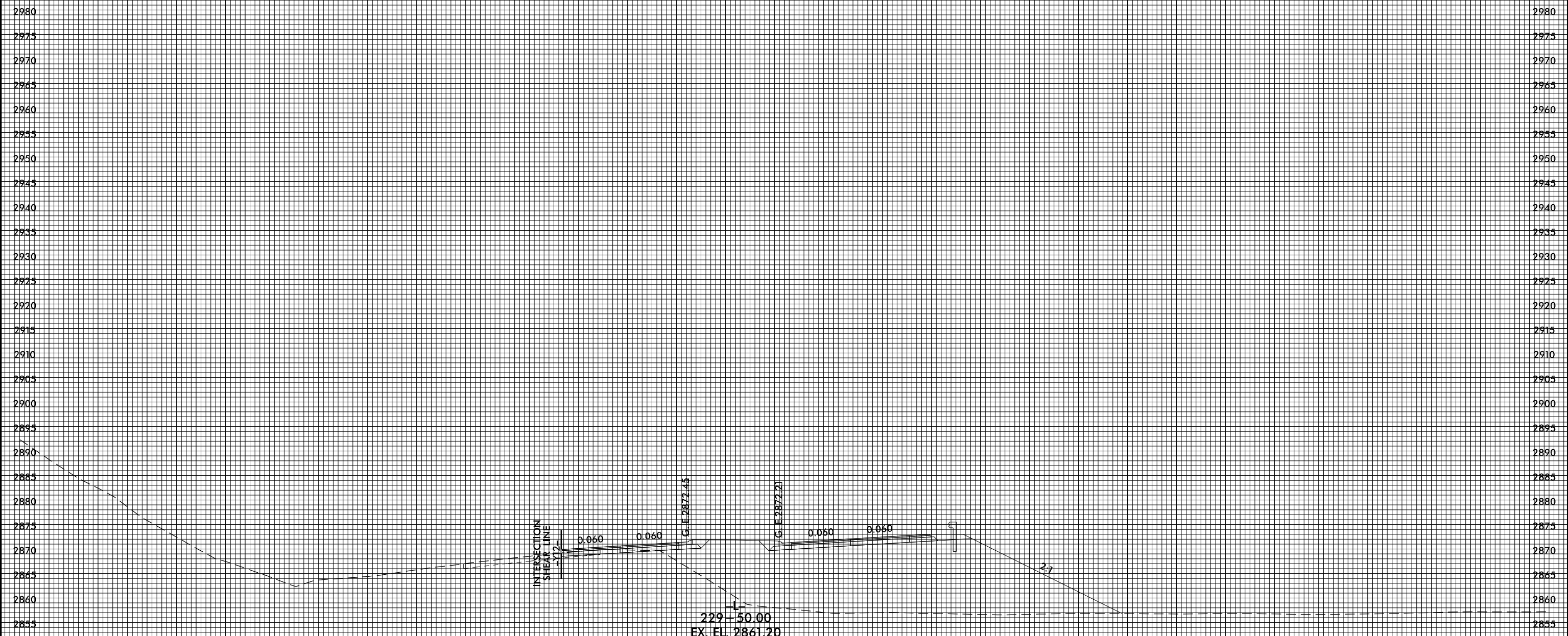

4/22/2015 5:00:04 PM  
USER: JLEMANCO

8/23/99

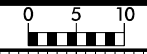

PROJ. REFERENCE NO.  
R-2915B

SHEET NO.  
X-96

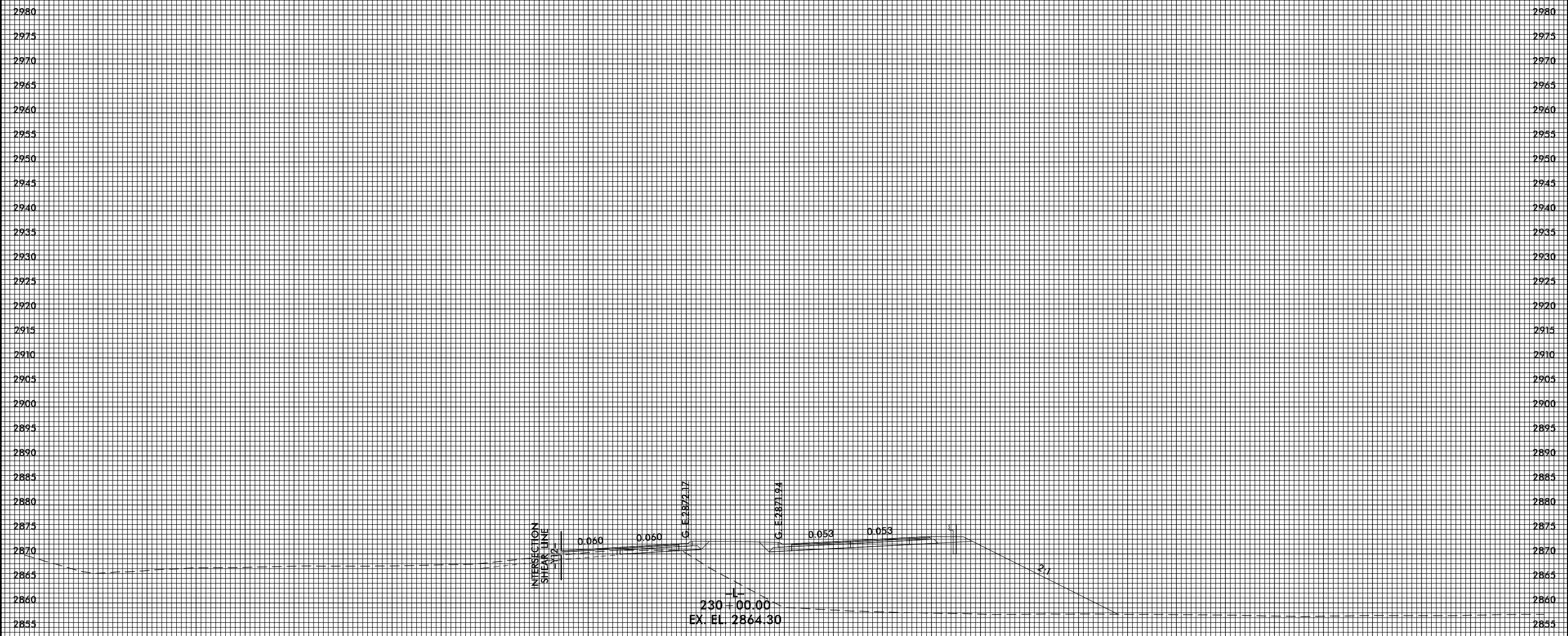

4/22/2015 5:00:06 PM  
USER: JLEMANCO



2970  
2965  
2960  
2955  
2950  
2945  
2940  
2935  
2930  
2925  
2920  
2915  
2910  
2905  
2900  
2895  
2890  
2885  
2880  
2875  
2870  
2865  
2860

2970  
2965  
2960  
2955  
2950  
2945  
2940  
2935  
2930  
2925  
2920  
2915  
2910  
2905  
2900  
2895  
2890  
2885  
2880  
2875  
2870  
2865  
2860

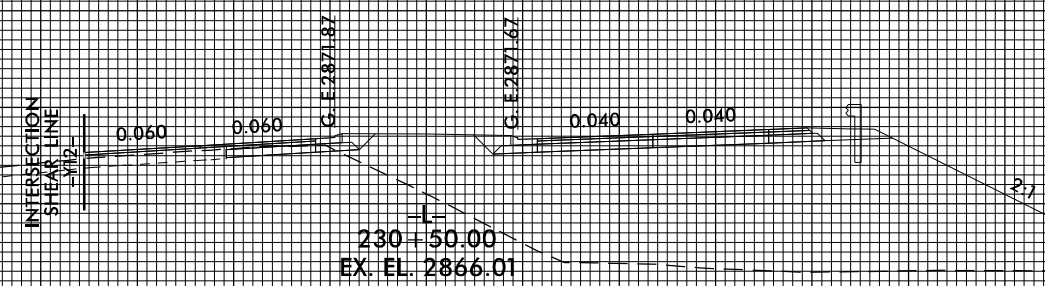

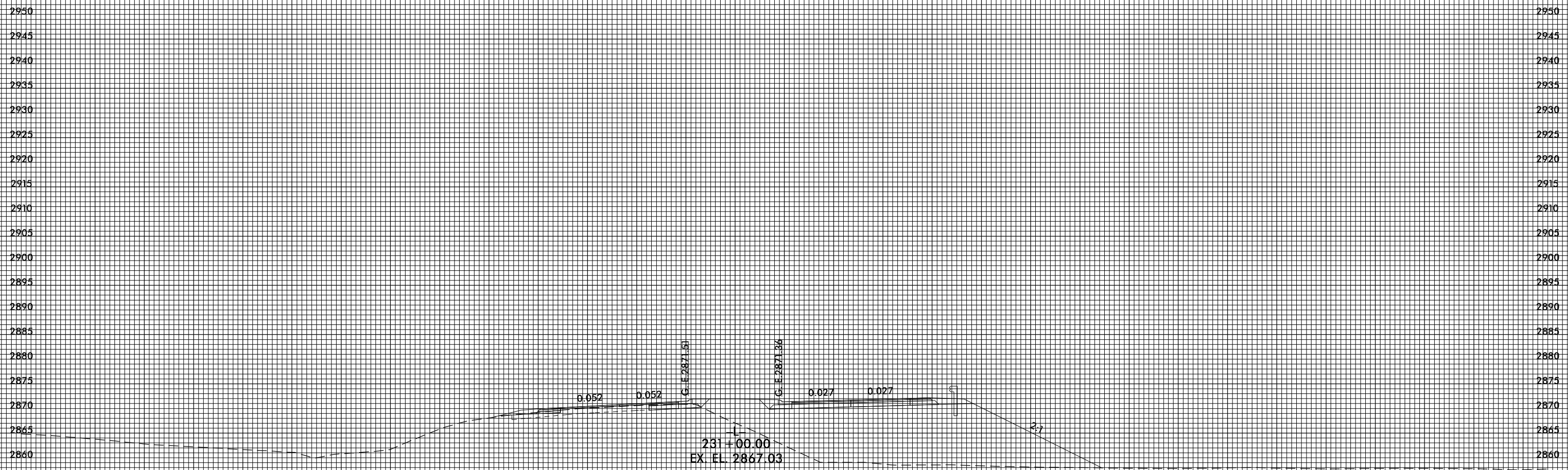
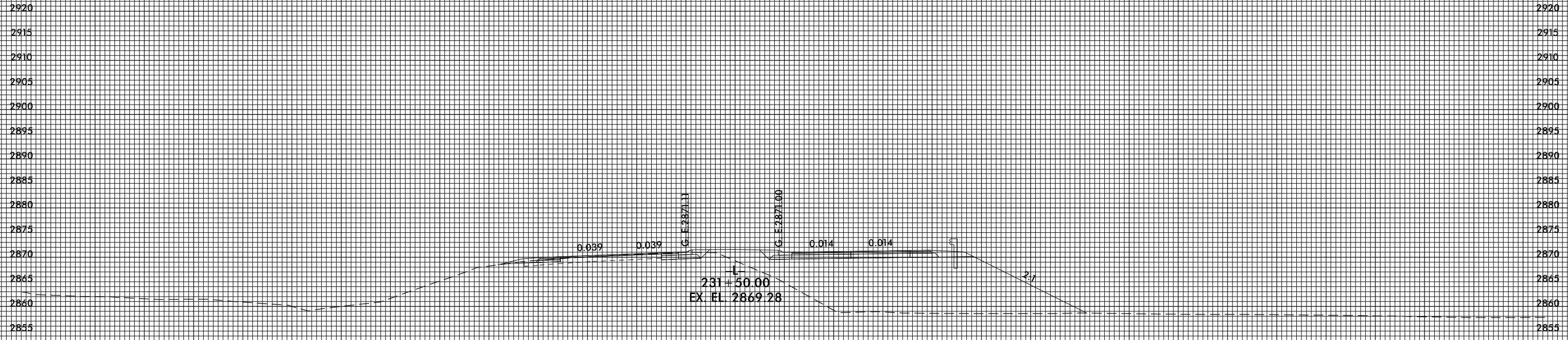

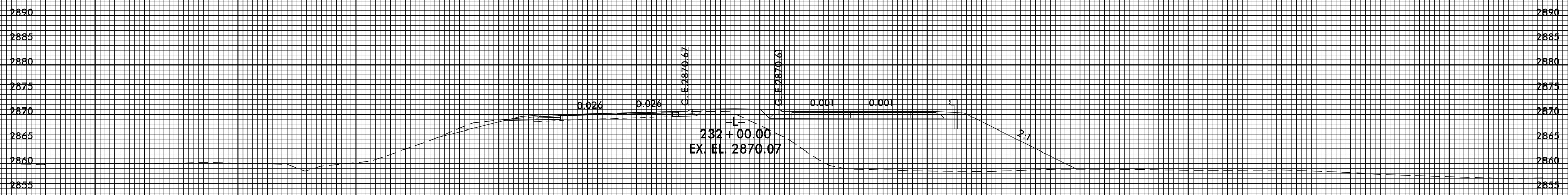
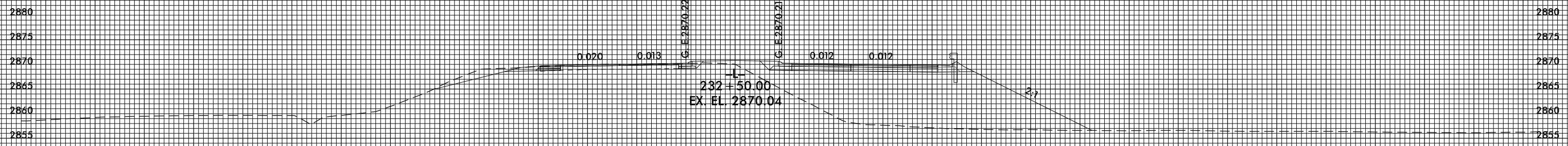
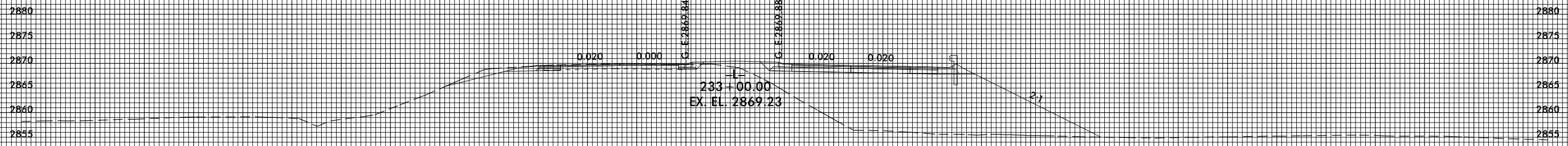
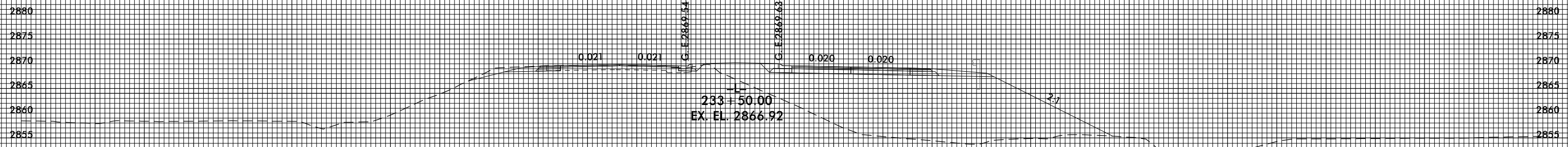

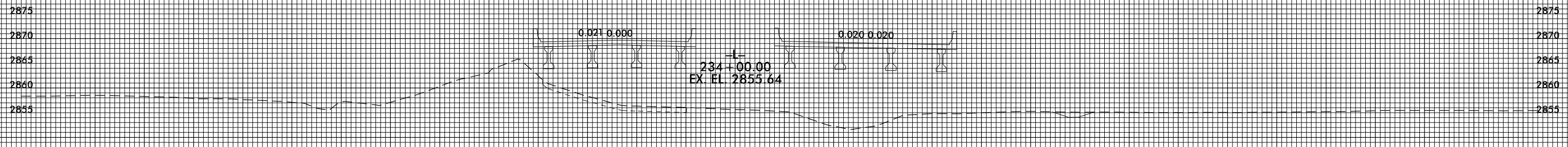
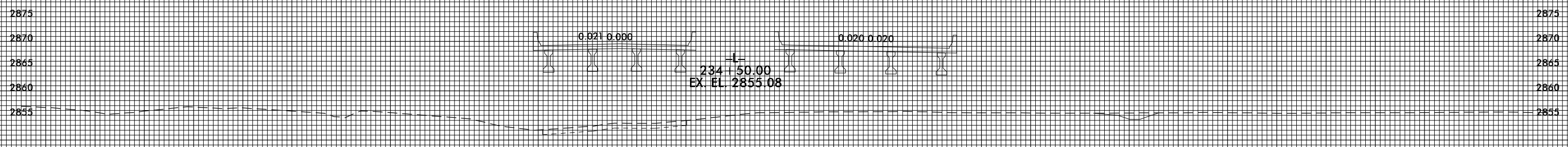
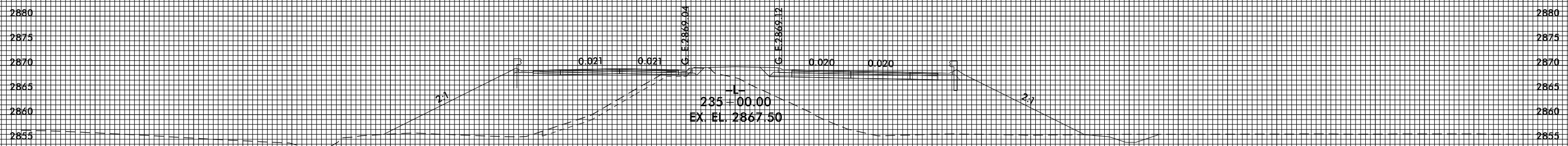
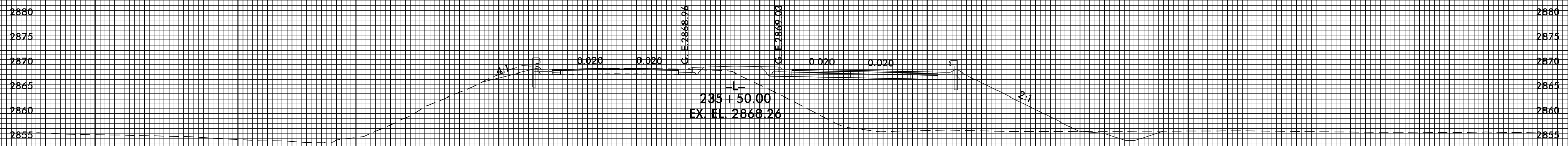

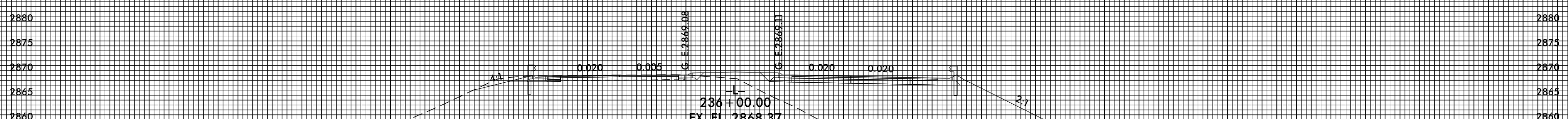
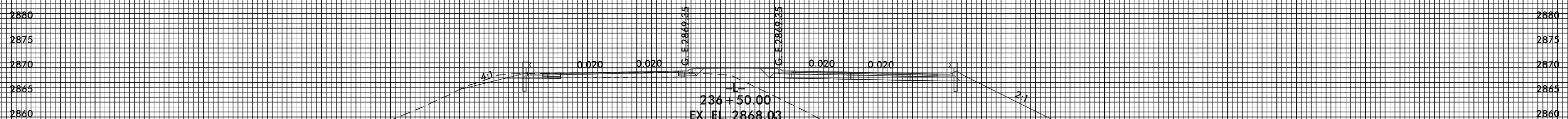
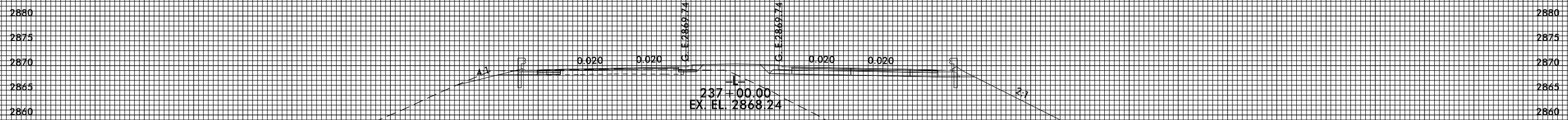
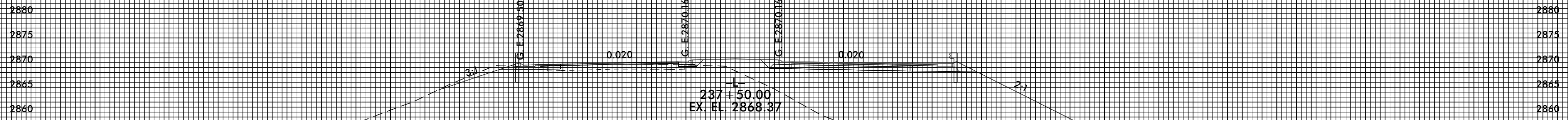
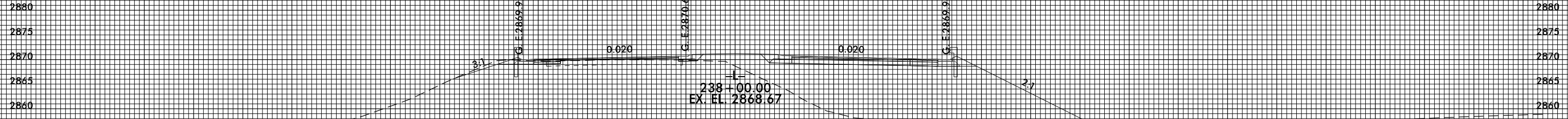

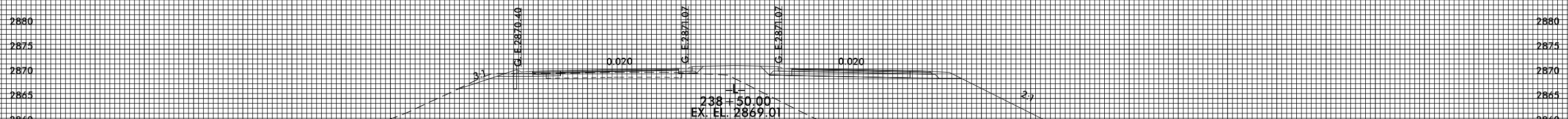
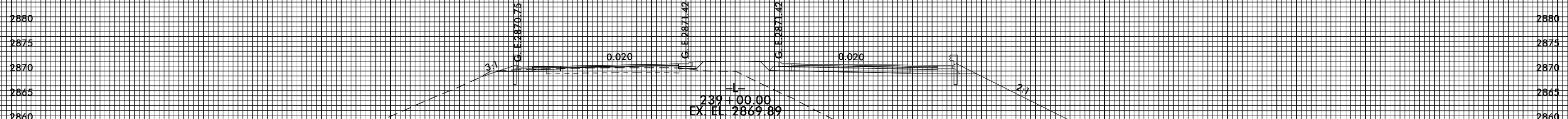
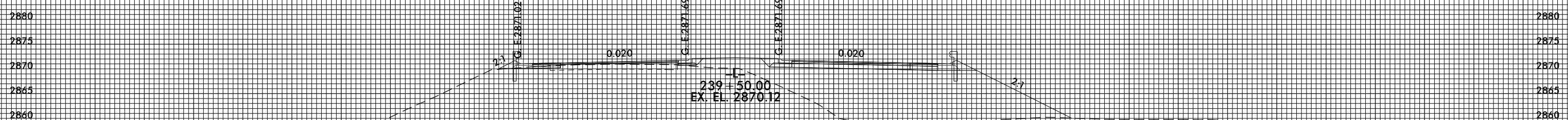
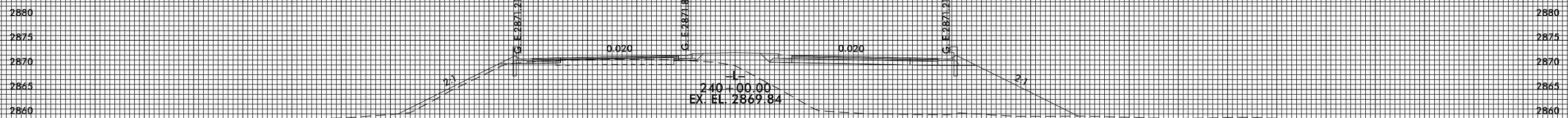
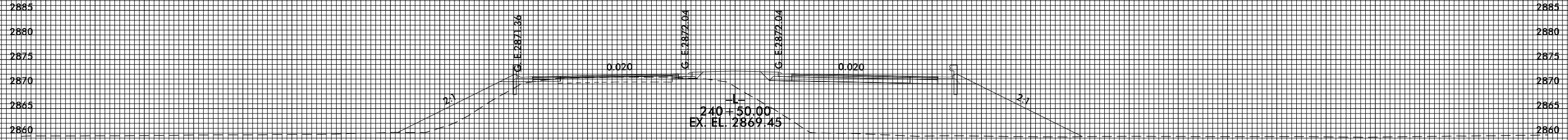

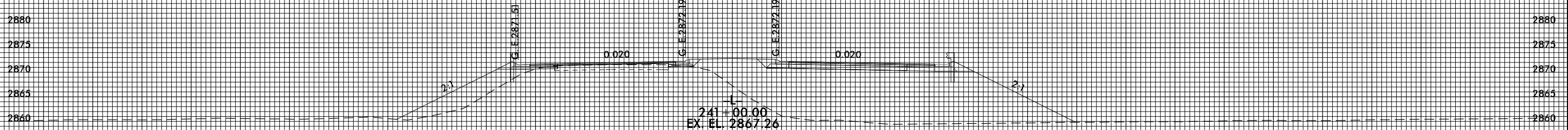
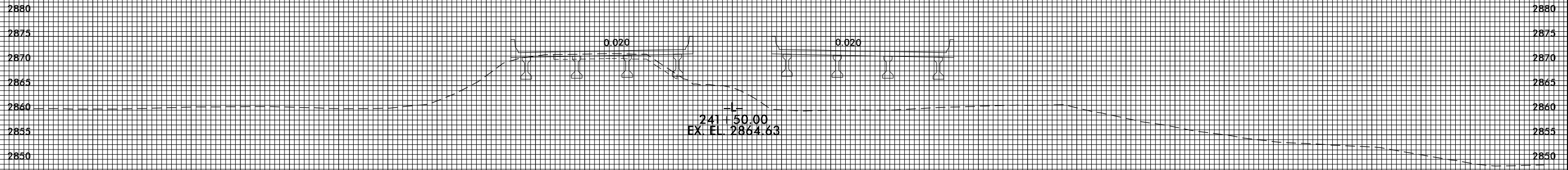
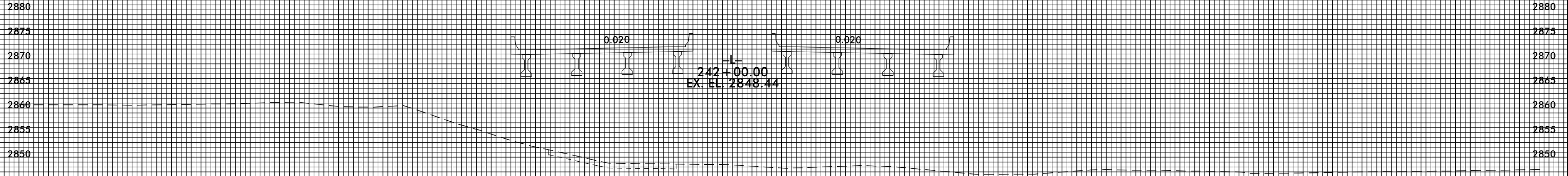
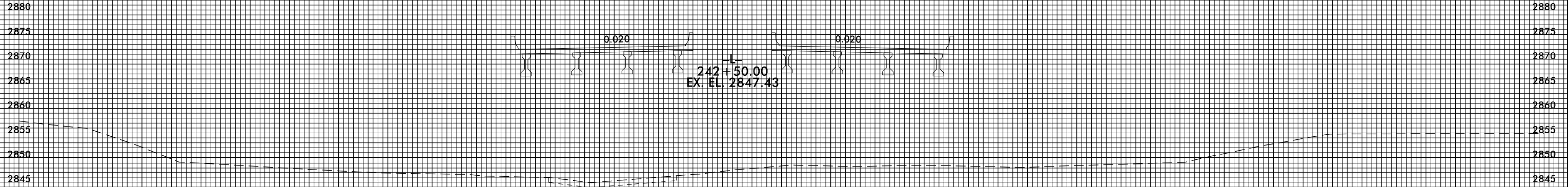

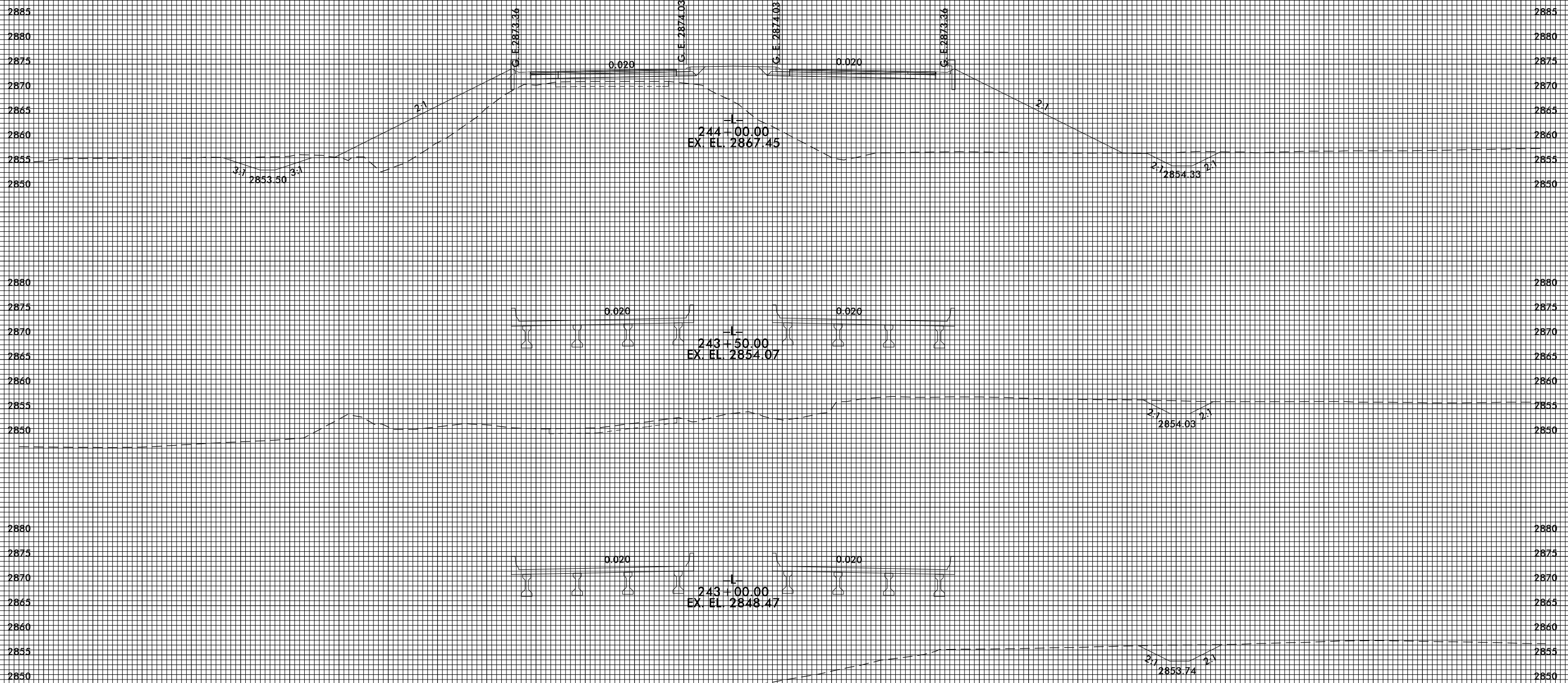



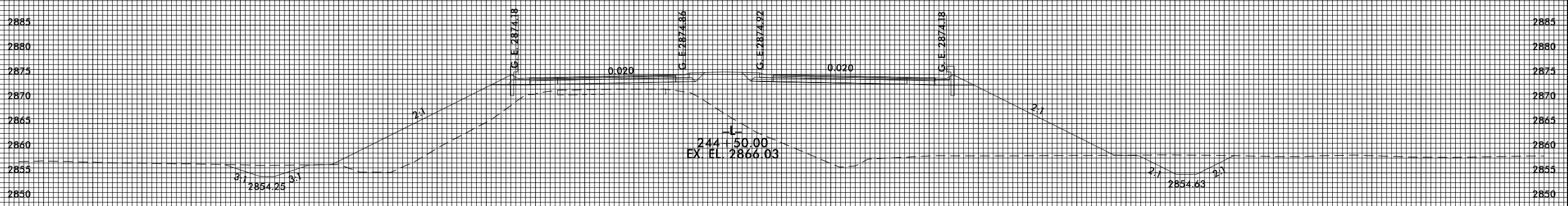
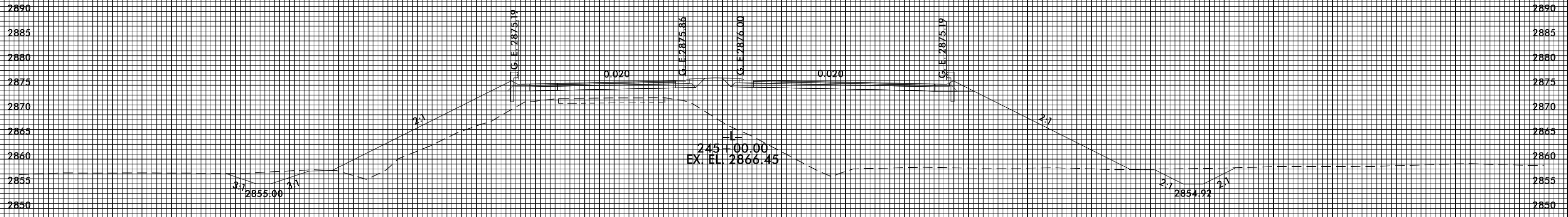
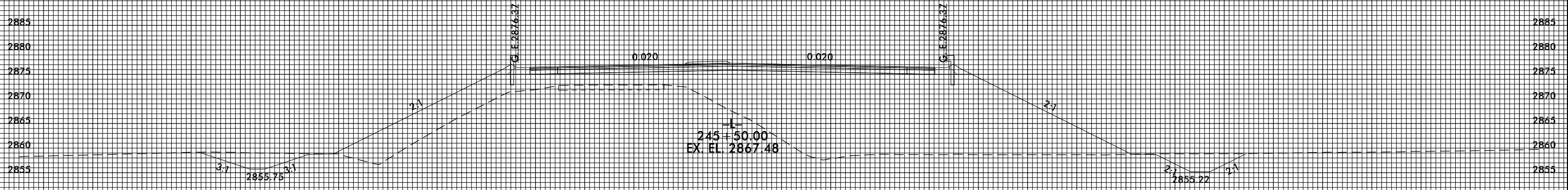

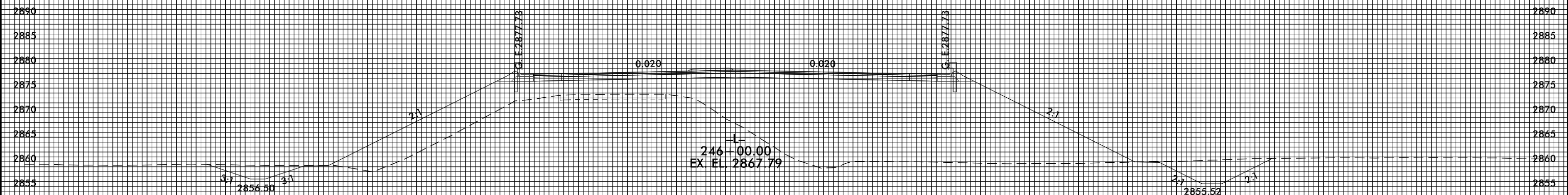
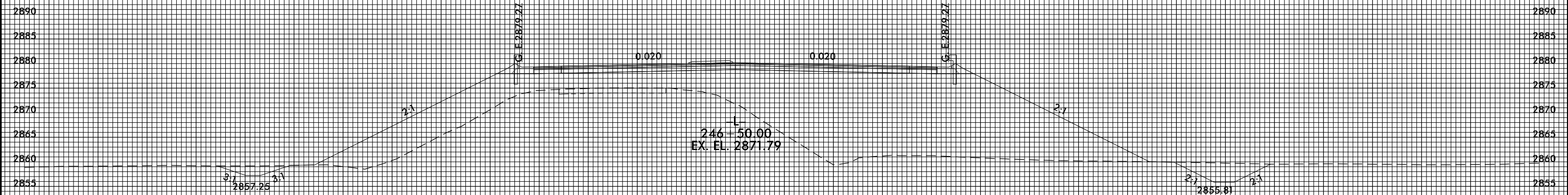
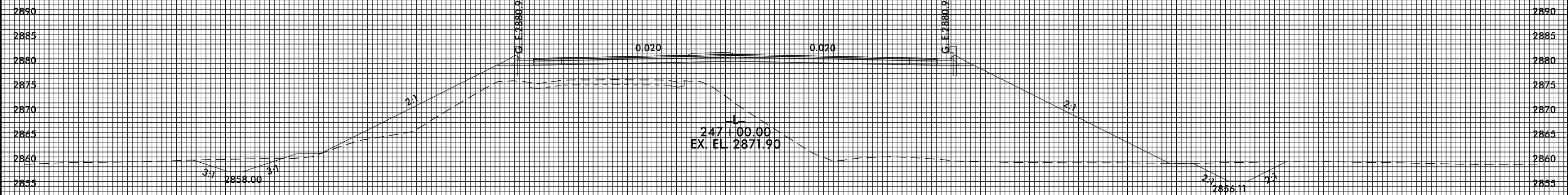

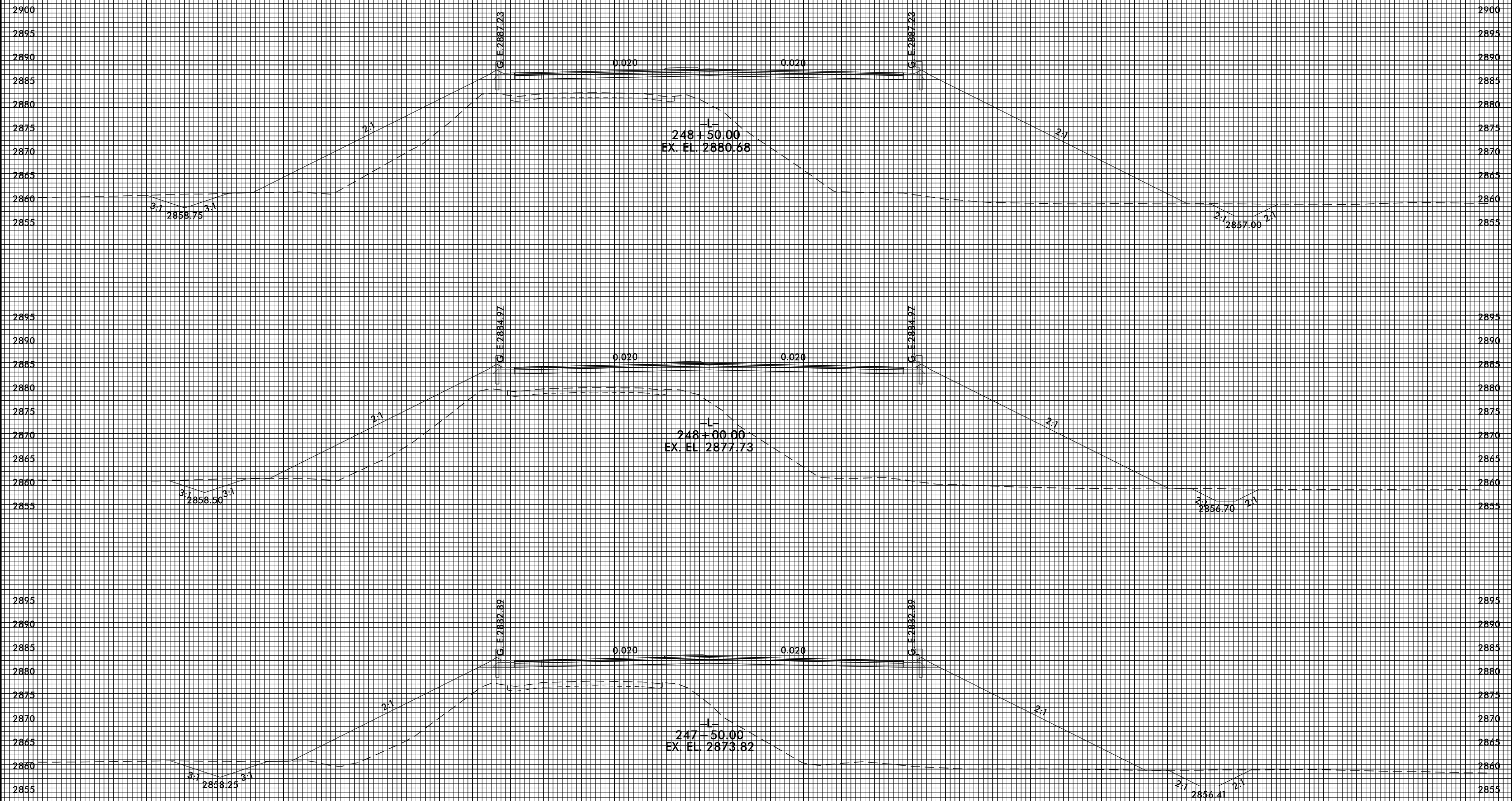

8/23/99



PROJ. REFERENCE NO.  
R-2915B

SHEET NO.  
X-108

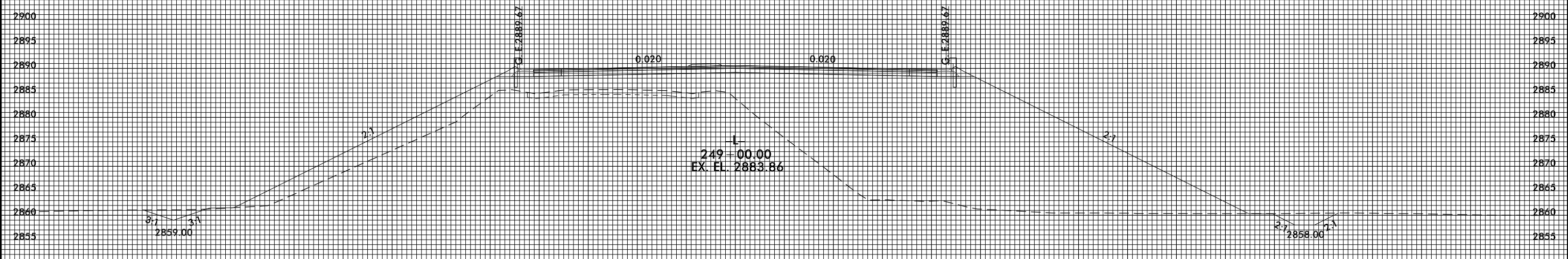
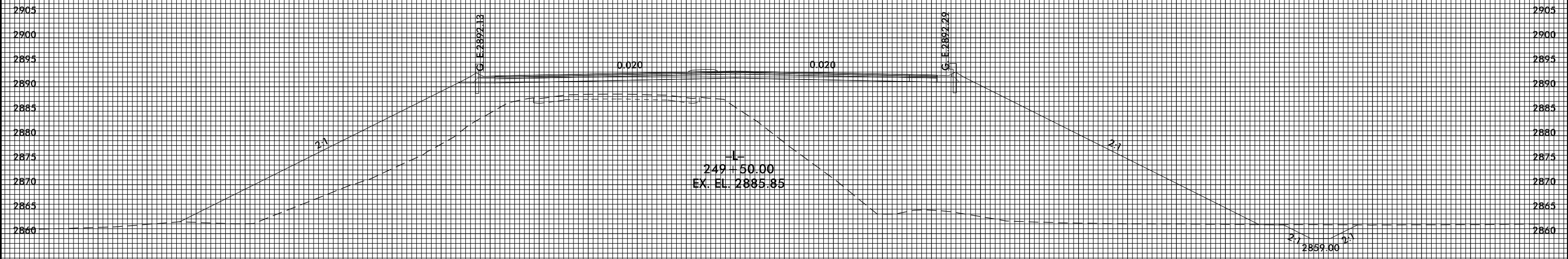
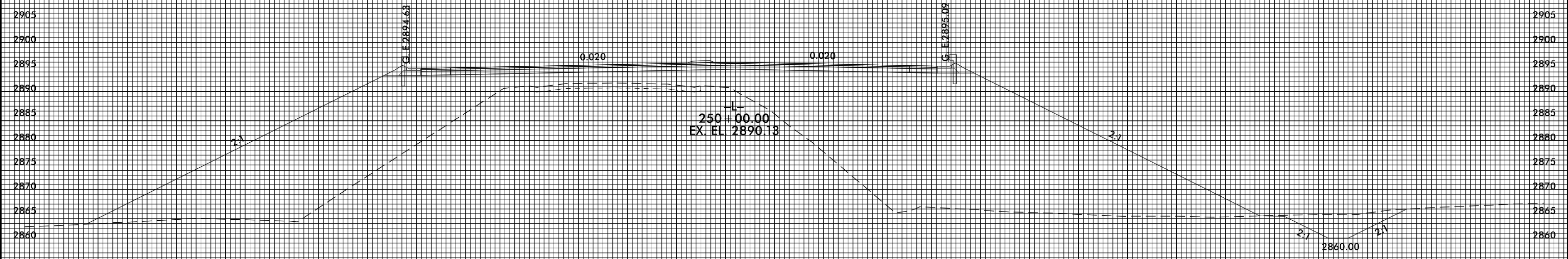

4/22/2015 5:00:21 PM  
USER: JLEMANCO

8/23/99



PROJ. REFERENCE NO.  
R-2915B

SHEET NO.  
X-109

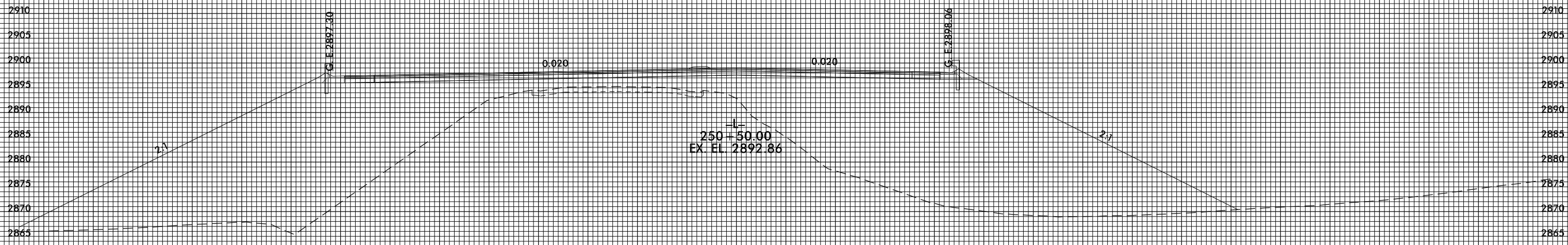
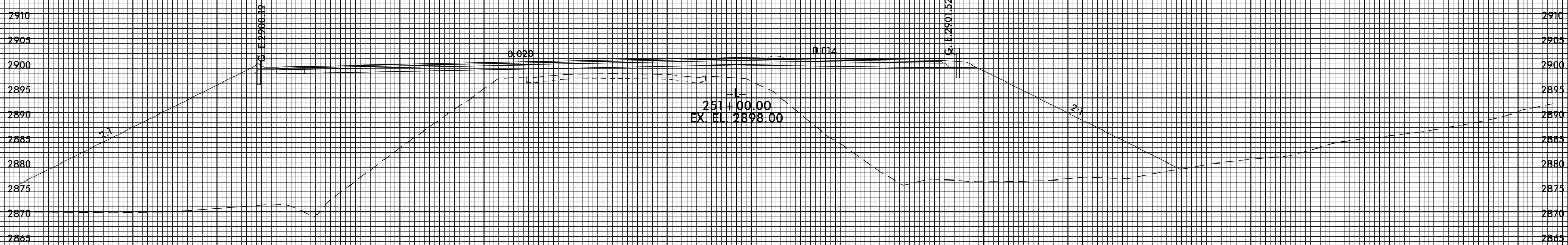
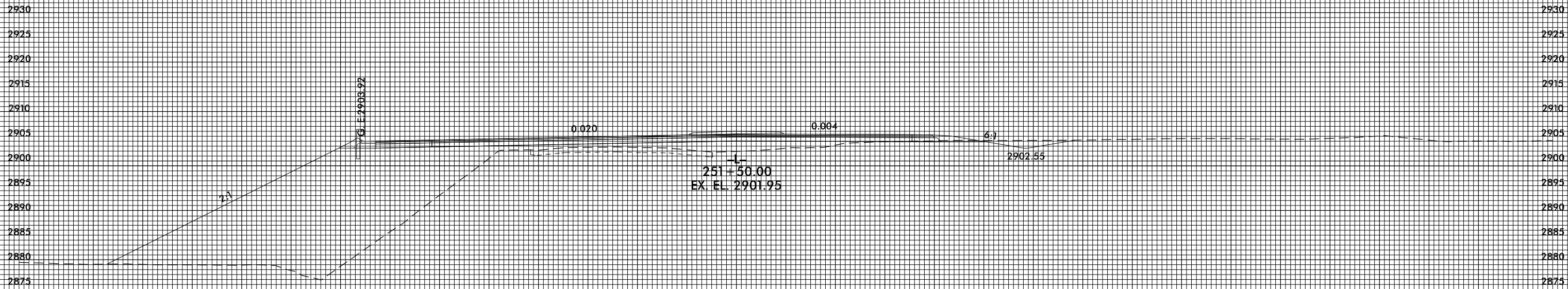

6/2/2015 2:47:03 PM  
USER: TLEMANCJ

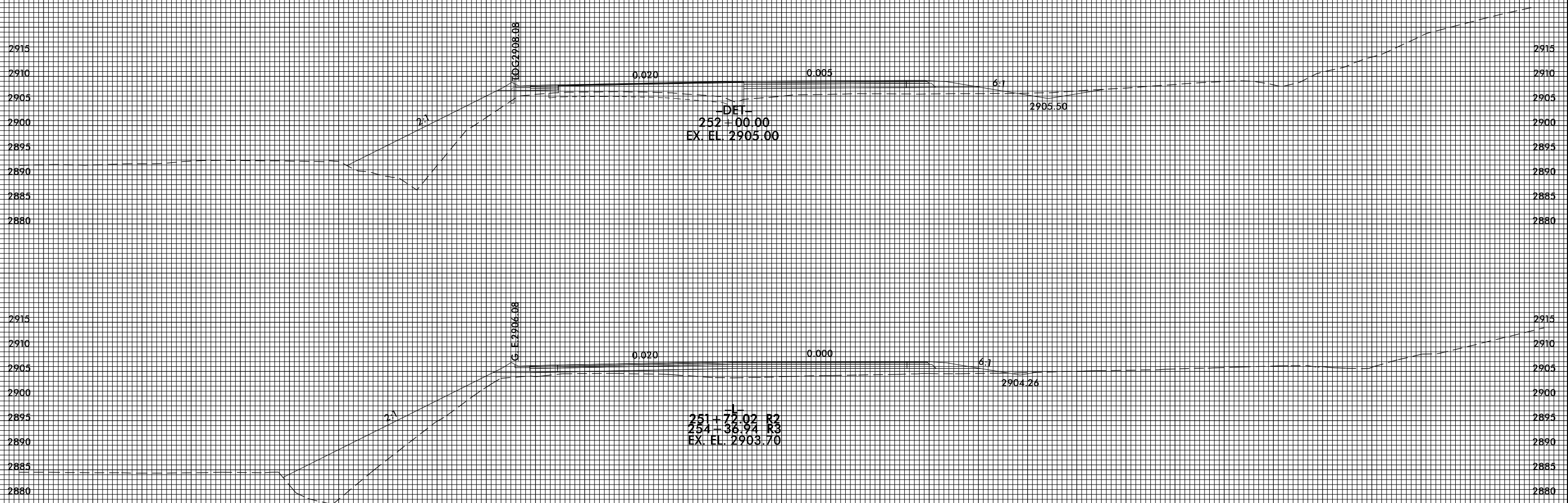

8/23/99



PROJ. REFERENCE NO.  
R-2915B

SHEET NO.  
X-111

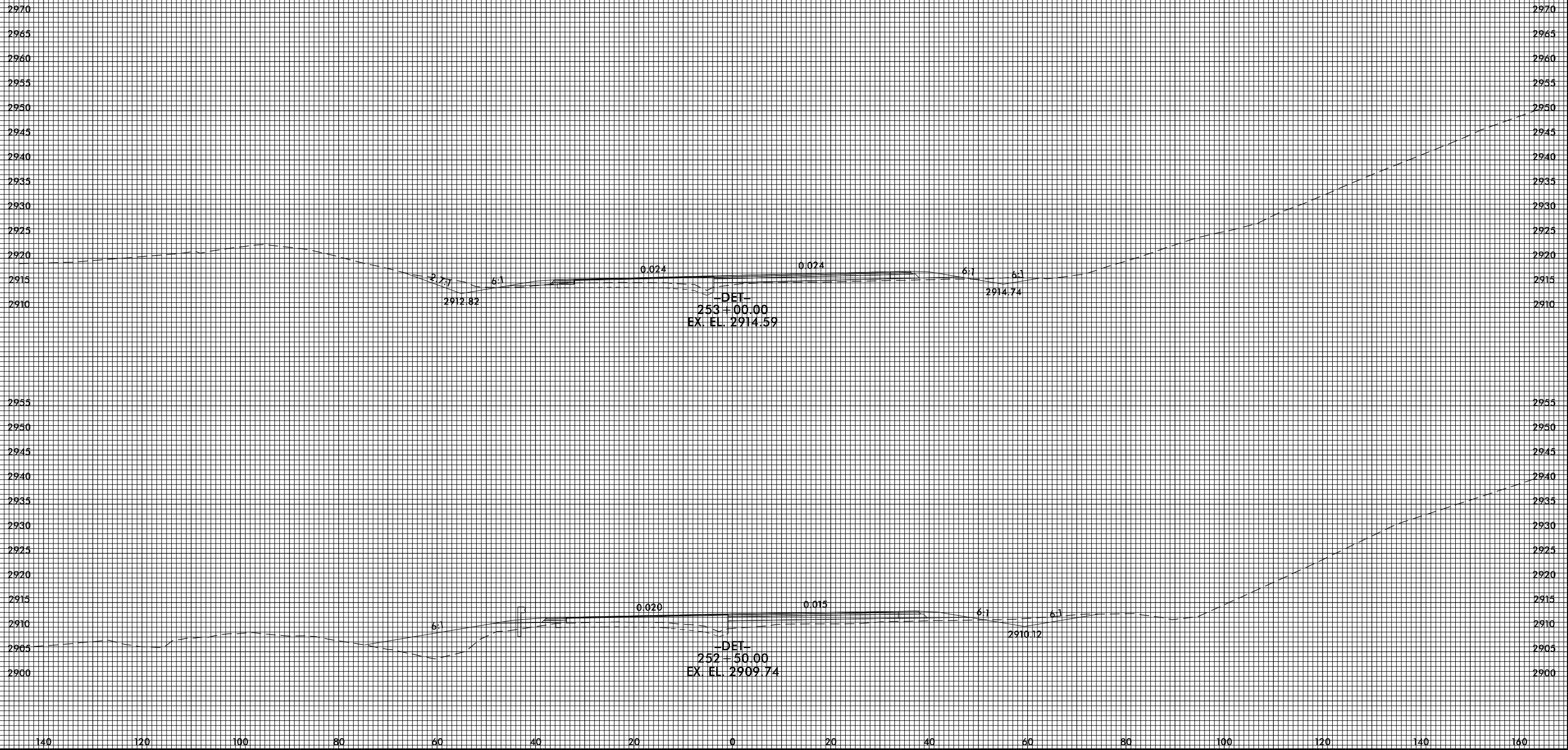

7/16/2015 2:45:20 PM  
USER: JLE  
C:\PROJECTS\2015\2915B\2915B.dgn

8/23/99



PROJ. REFERENCE NO.  
R-2915B

SHEET NO.  
X-112

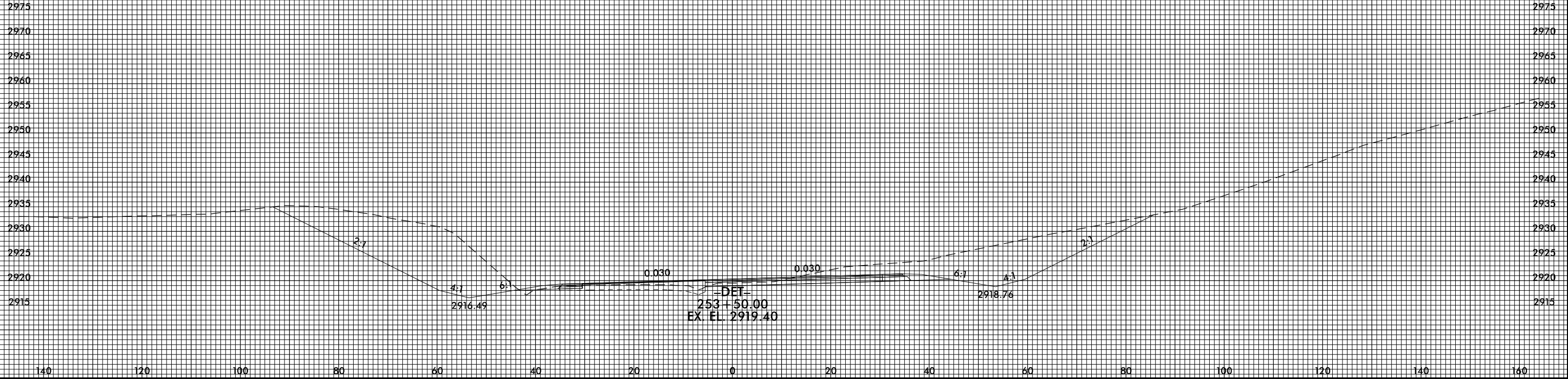
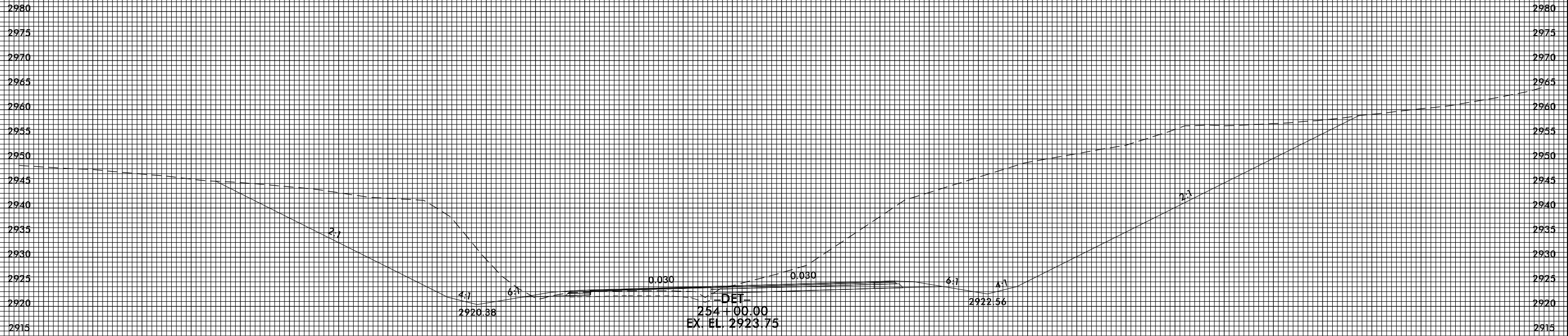

4/22/2015 5:00:26 PM  
USER: JLEMANCJ



8/23/99



PROJ. REFERENCE NO.  
R-2915B

SHEET NO.  
X-113

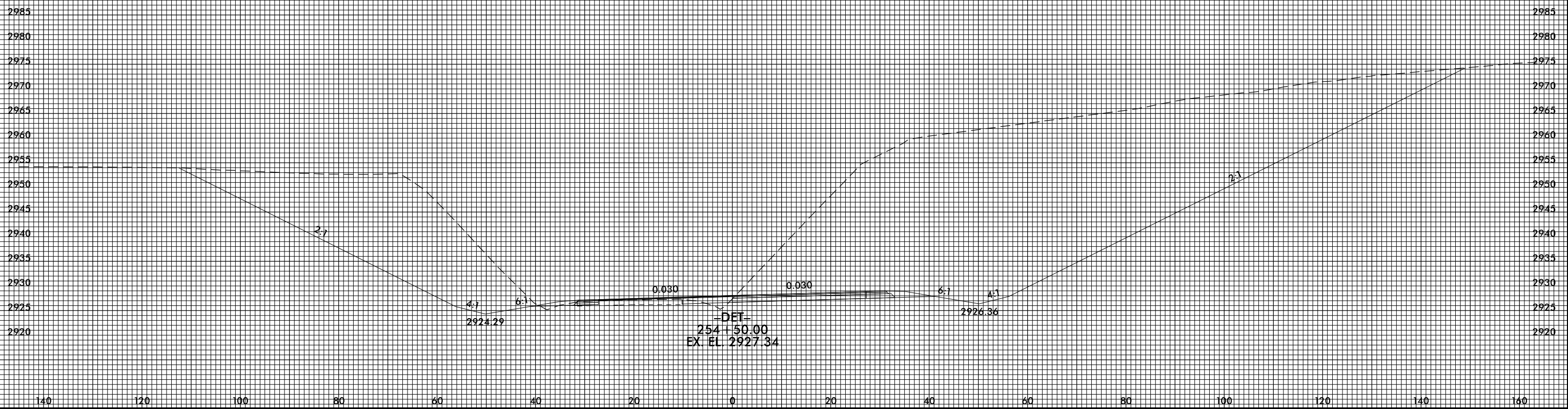
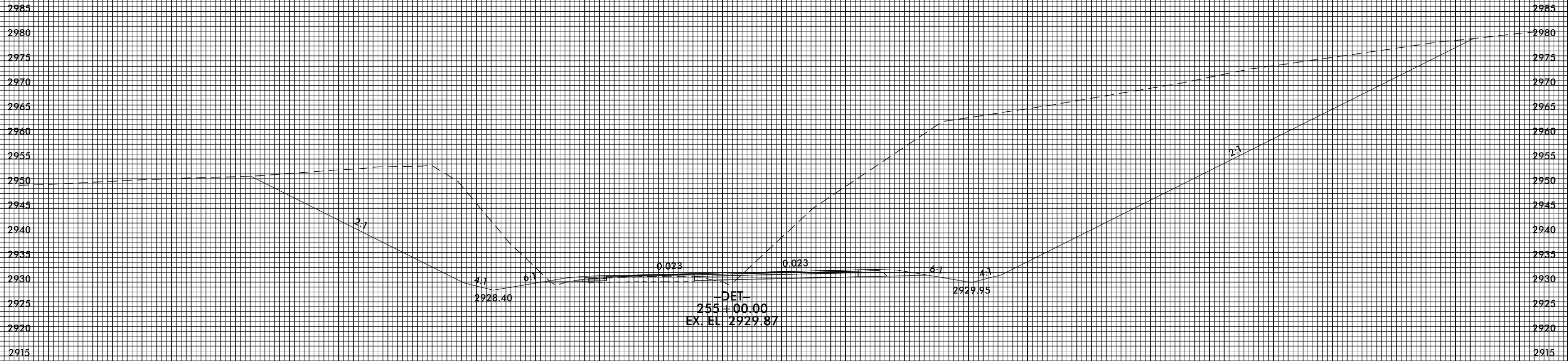

4/22/2015 5:00:28 PM  
USER: JLEMANCO

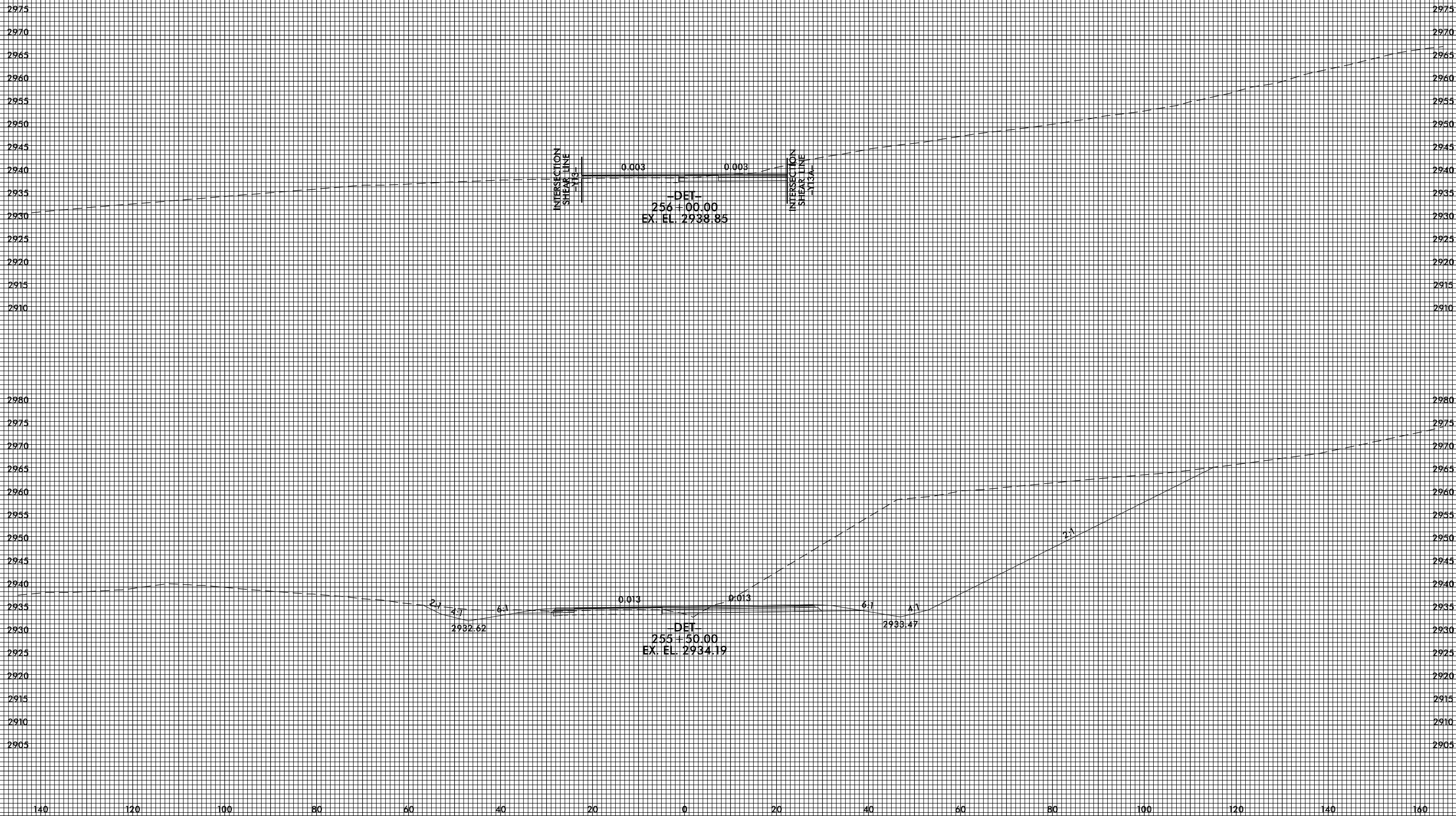

8/23/99



PROJ. REFERENCE NO.  
R-2915B

SHEET NO.  
X-115

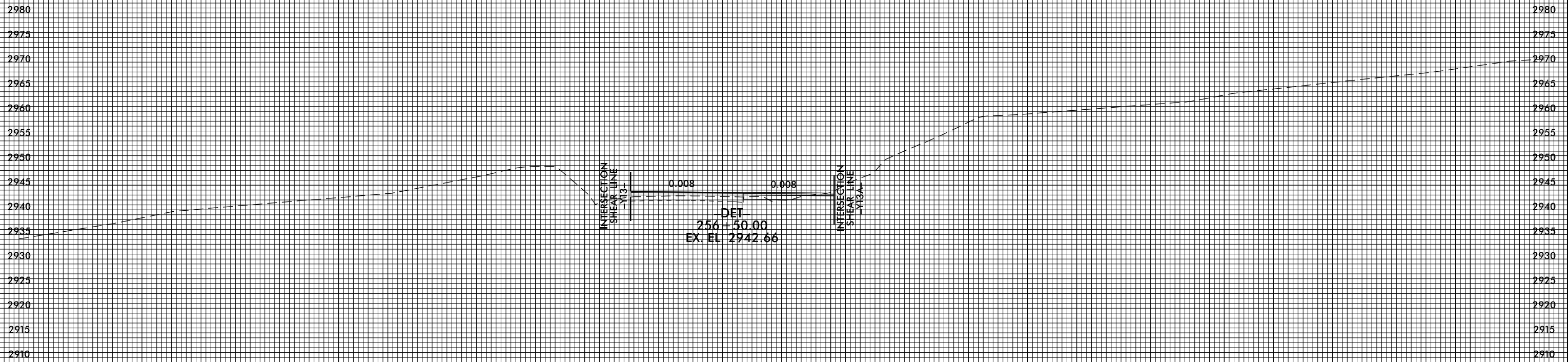
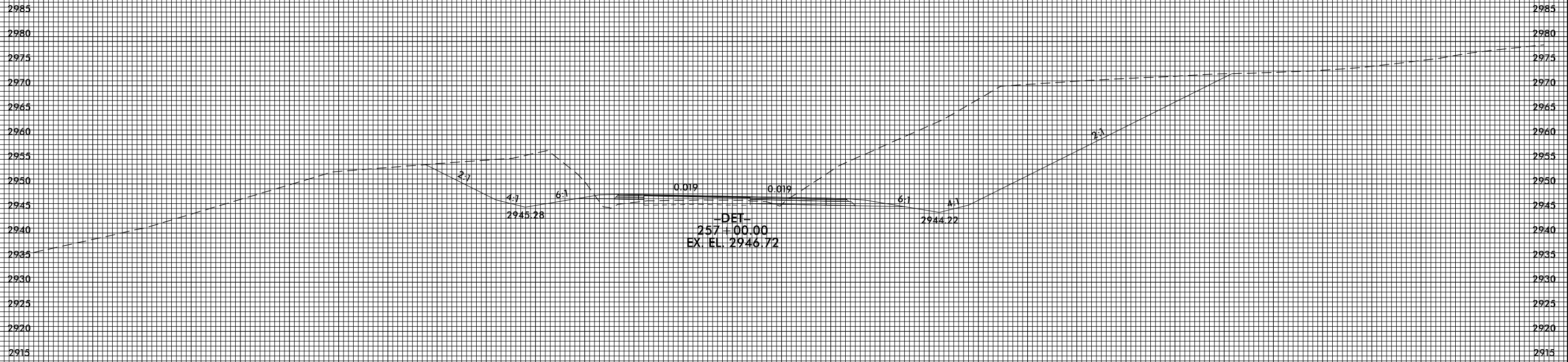

140 120 100 80 60 40 20 0 20 40 60 80 100 120 140 160

4/22/2015 5:00:30 PM  
USER: JLEMANCO

8/23/99



PROJ. REFERENCE NO.  
R-2915B

SHEET NO.  
X-116

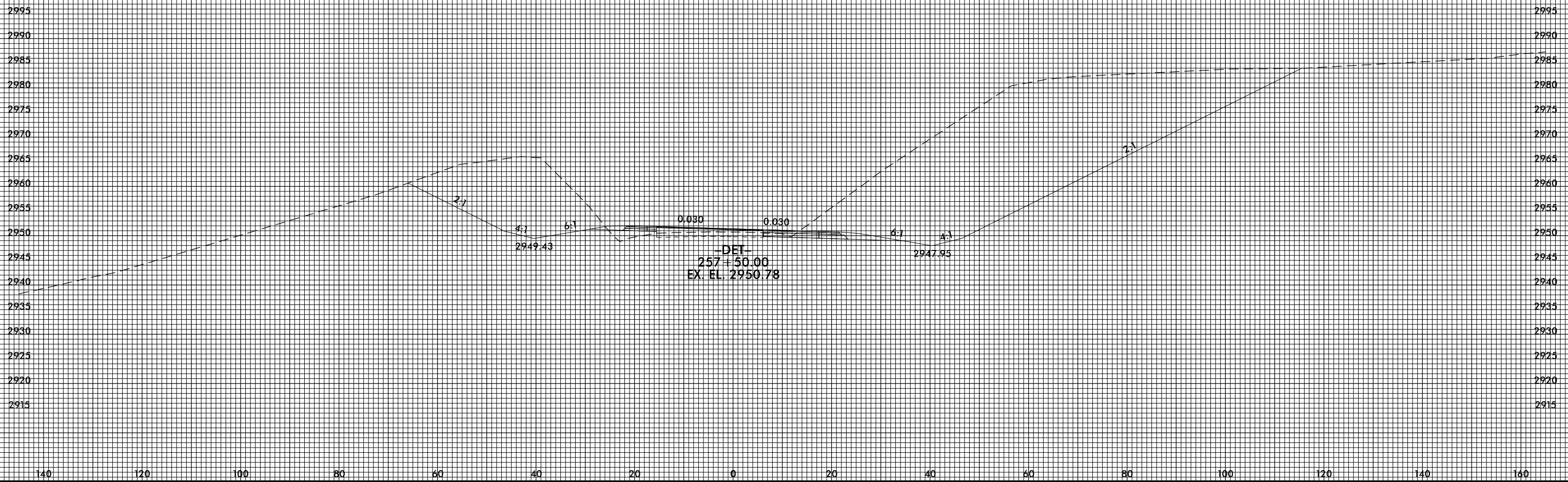
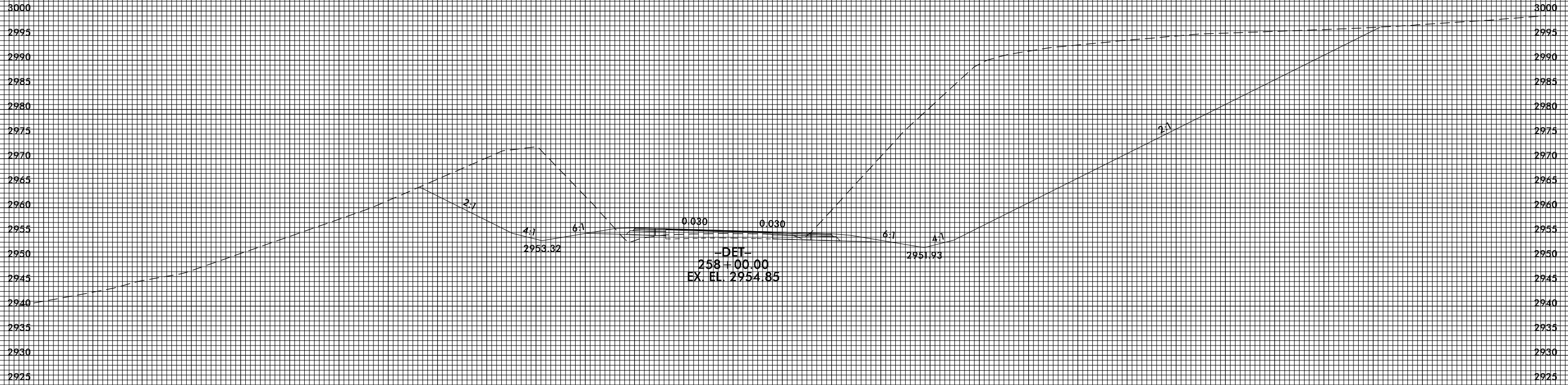

4/22/2015 5:00:32 PM  
USER: JLEMANCO

8/23/99



PROJ. REFERENCE NO.  
R-2915B

SHEET NO.  
X-117

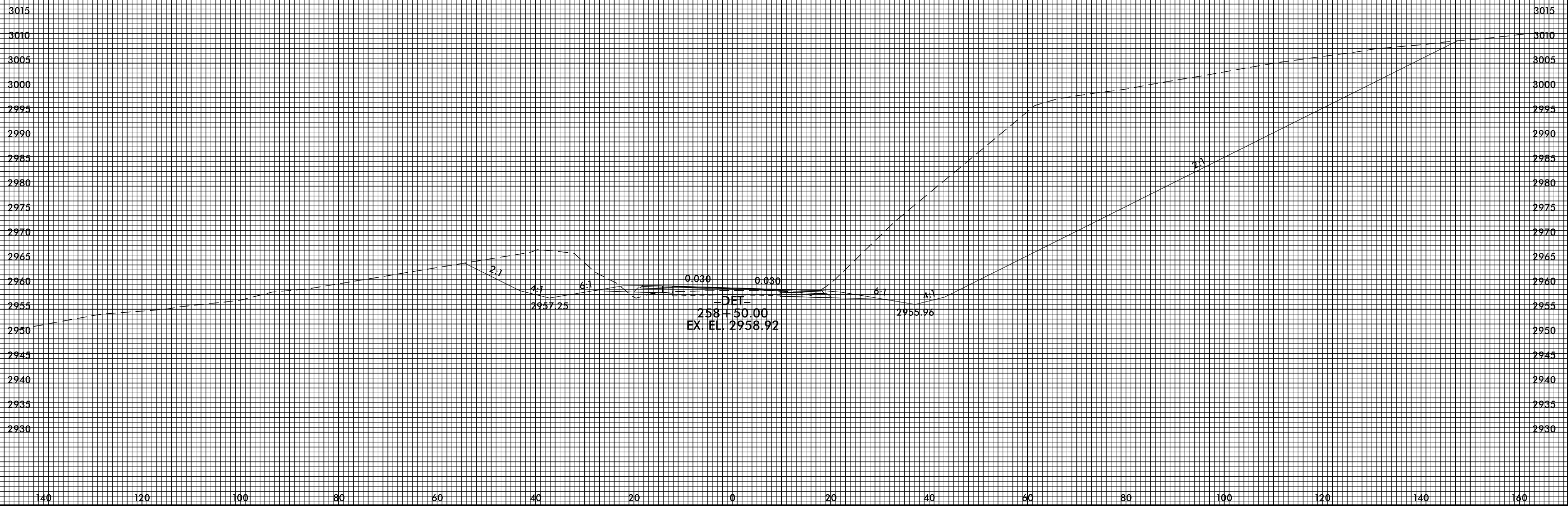

4/22/2015 5:00:33 PM  
USER: JLE  
JLE

8/23/99

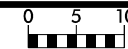

PROJ. REFERENCE NO.  
R-2915B

SHEET NO.  
X-118

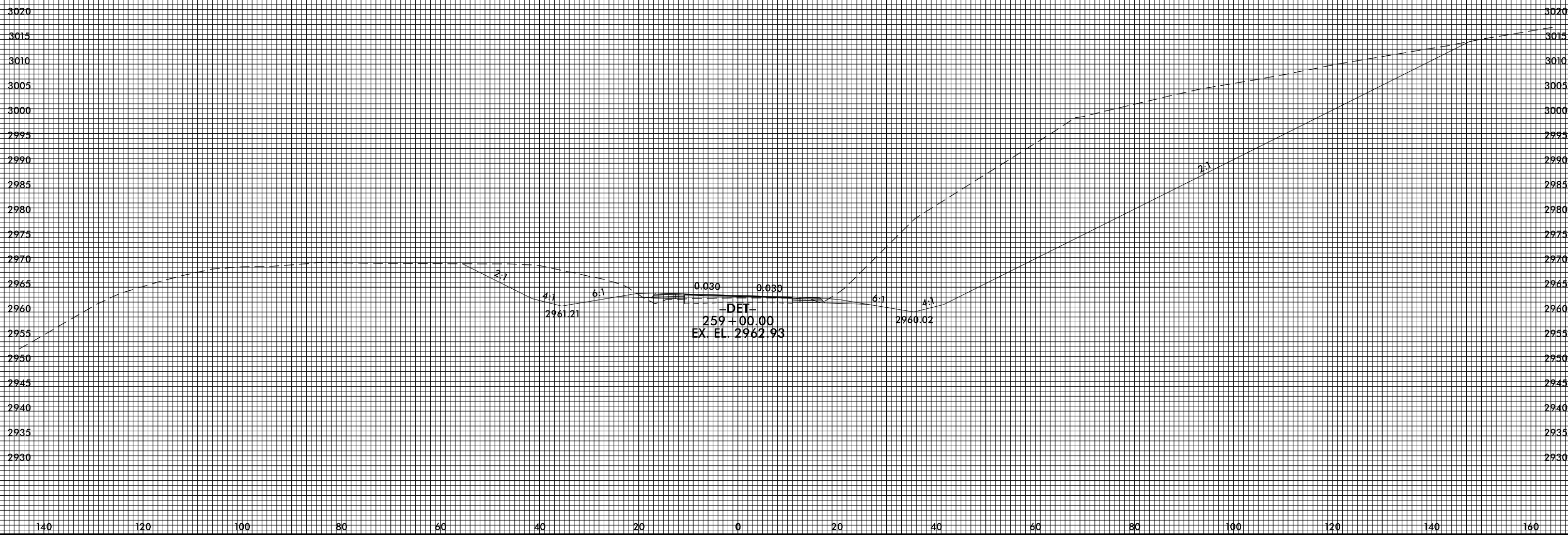

4/22/2015 5:00:34 PM  
USER: JLEMANCO

8/23/99



PROJ. REFERENCE NO.  
R-2915B

SHEET NO.  
X-119

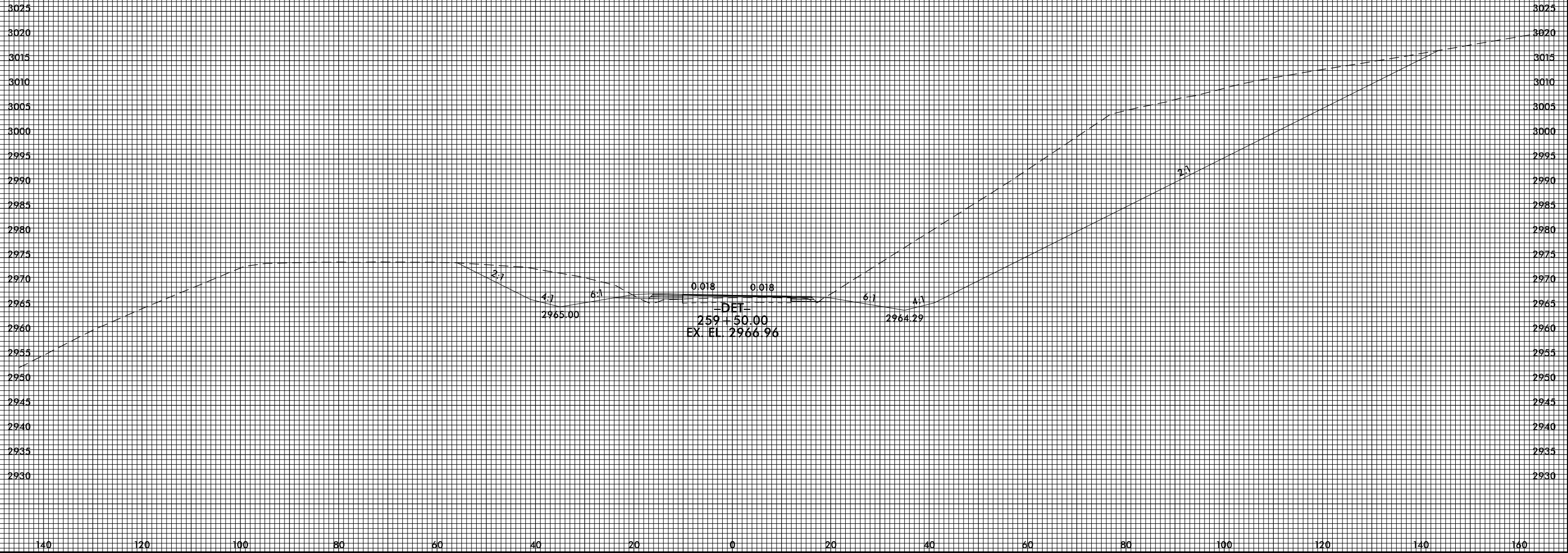

4/22/2015 5:00:36 PM  
 USER: JLEMANCO

8/23/99



PROJ. REFERENCE NO.  
R-2915B

SHEET NO.  
X-120

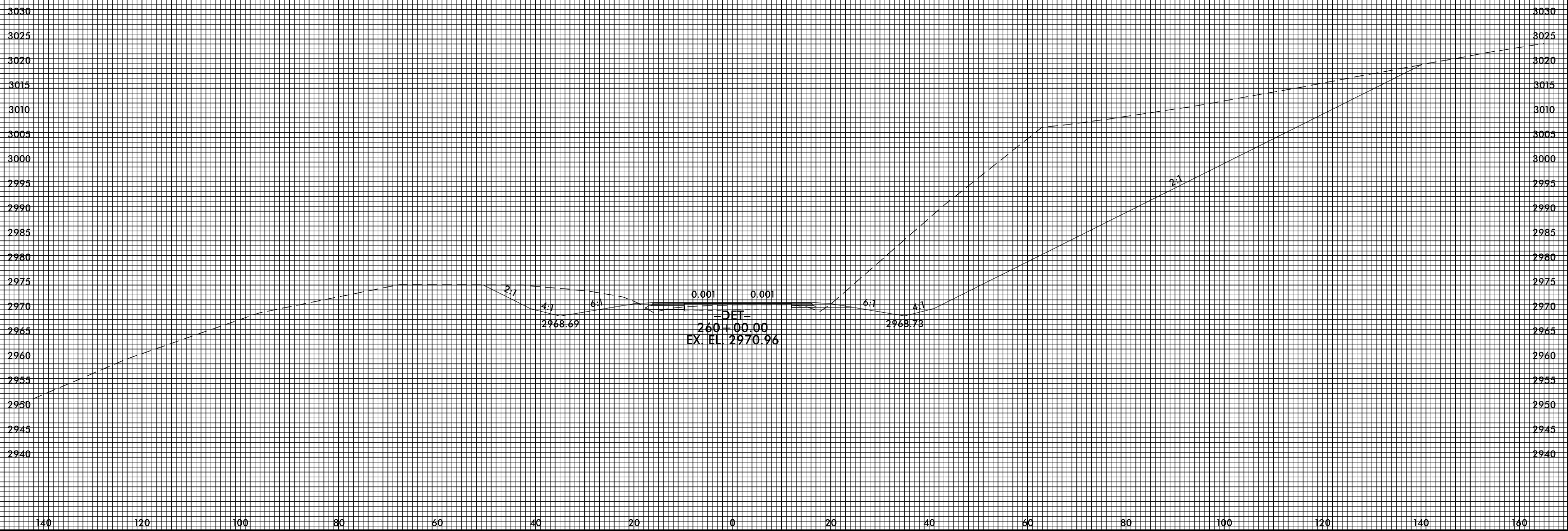

4/22/2015 5:00:37 PM  
USER: JLEMANCO



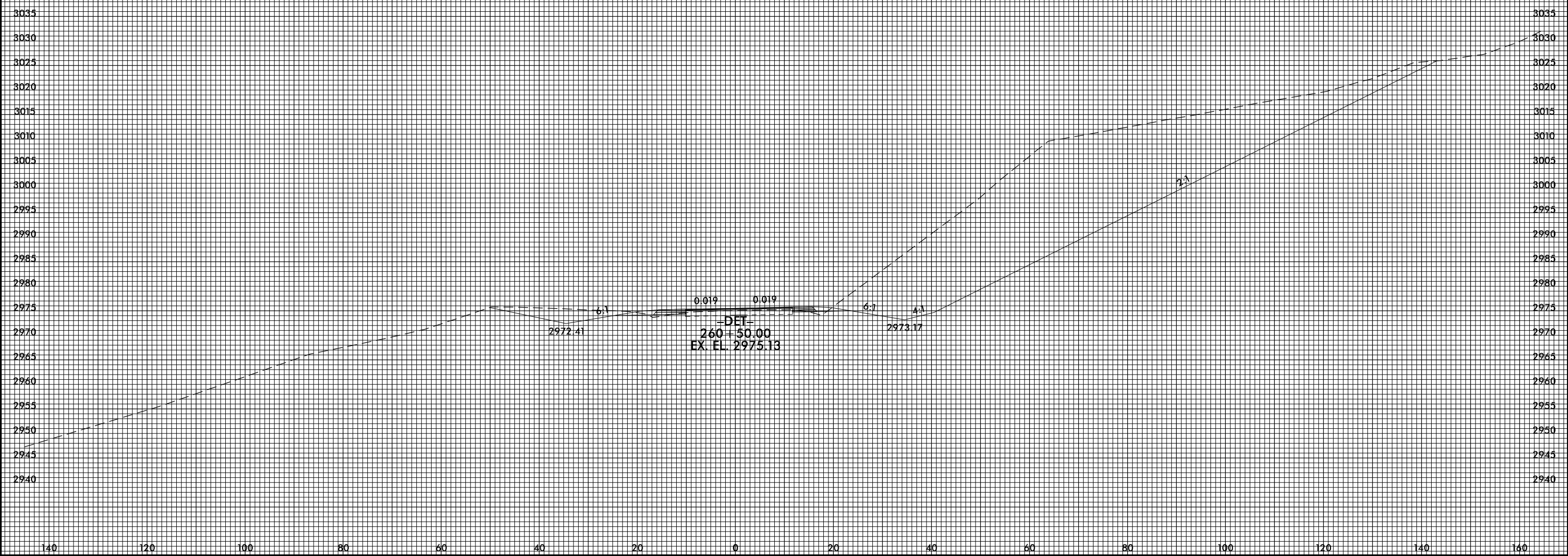

8/23/99



PROJ. REFERENCE NO.  
R-2915B

SHEET NO.  
X-122

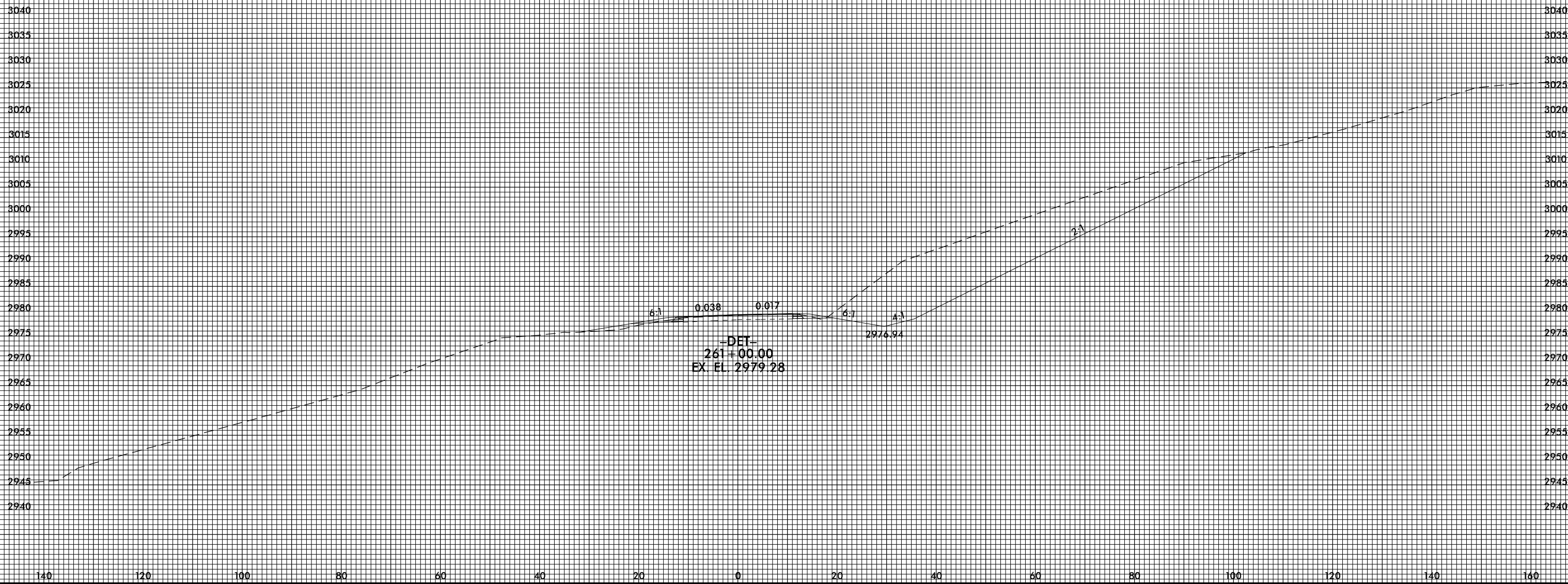

4/22/2015 5:00:33 PM  
USER: JLEMANCO

8/23/99



PROJ. REFERENCE NO.  
R-2915B

SHEET NO.  
X-123

4/22/2015 5:00:41 PM  
USER: JLE  
FILE: JLE.dgn

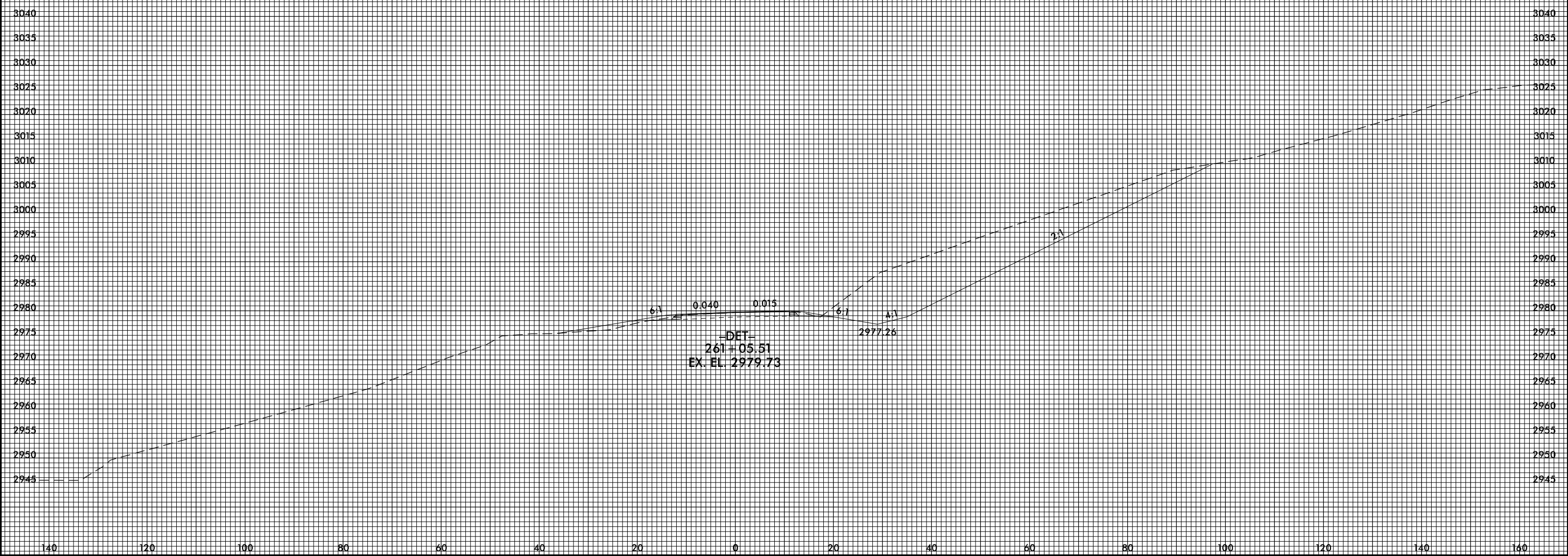

8/23/99



PROJ. REFERENCE NO.  
R-2915B

SHEET NO.  
X-124

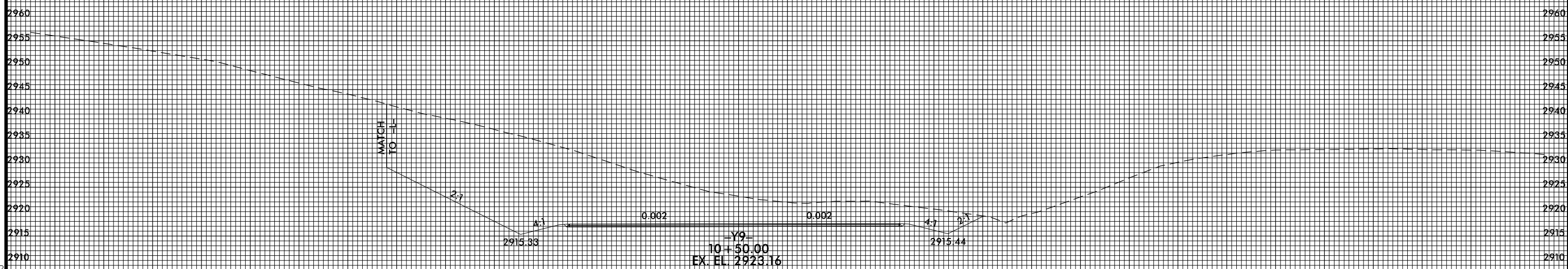
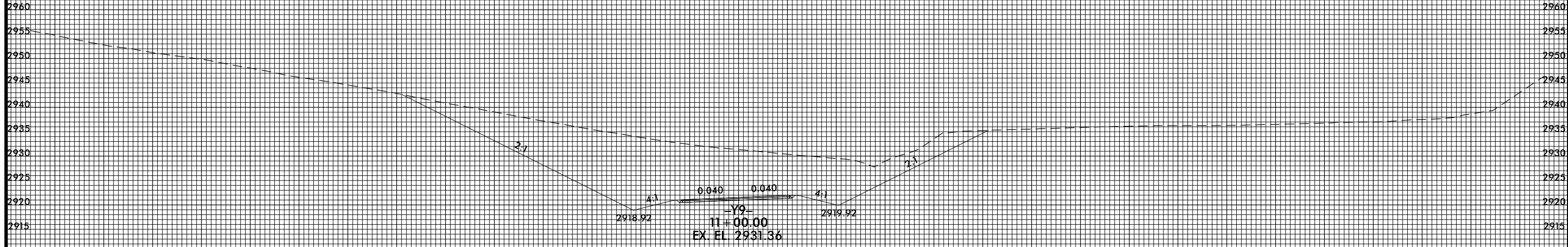

4/22/2015 5:54:11 PM  
USER: TLL/MAC/CJ

8/23/99



PROJ. REFERENCE NO.  
R-2915B

SHEET NO.  
X-125

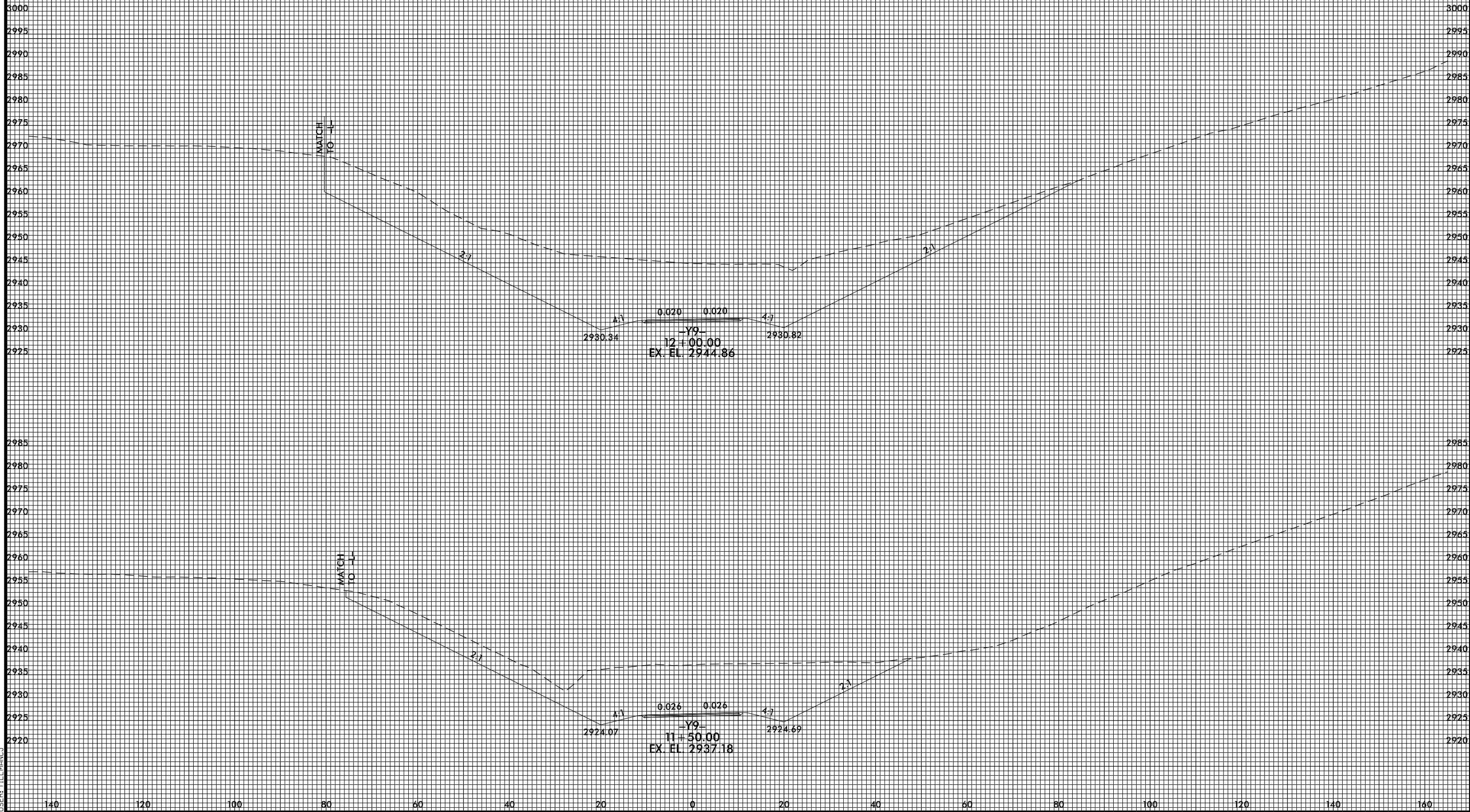

4/22/2015 5:54:12 PM  
USER: TLL\MAC\G

8/23/99



PROJ. REFERENCE NO.  
R-2915B

SHEET NO.  
X-126

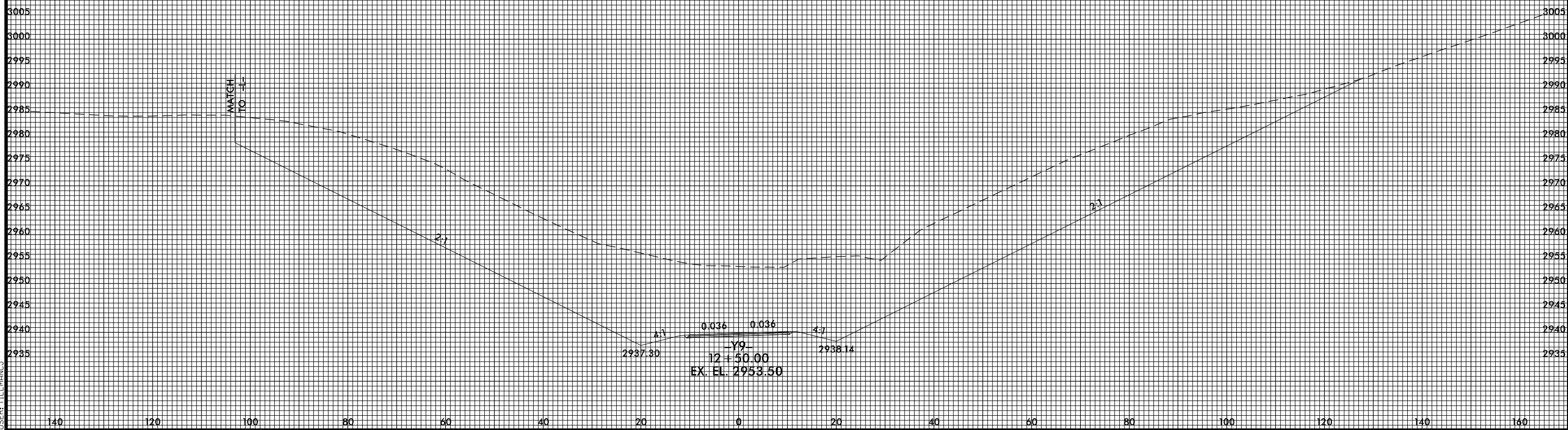
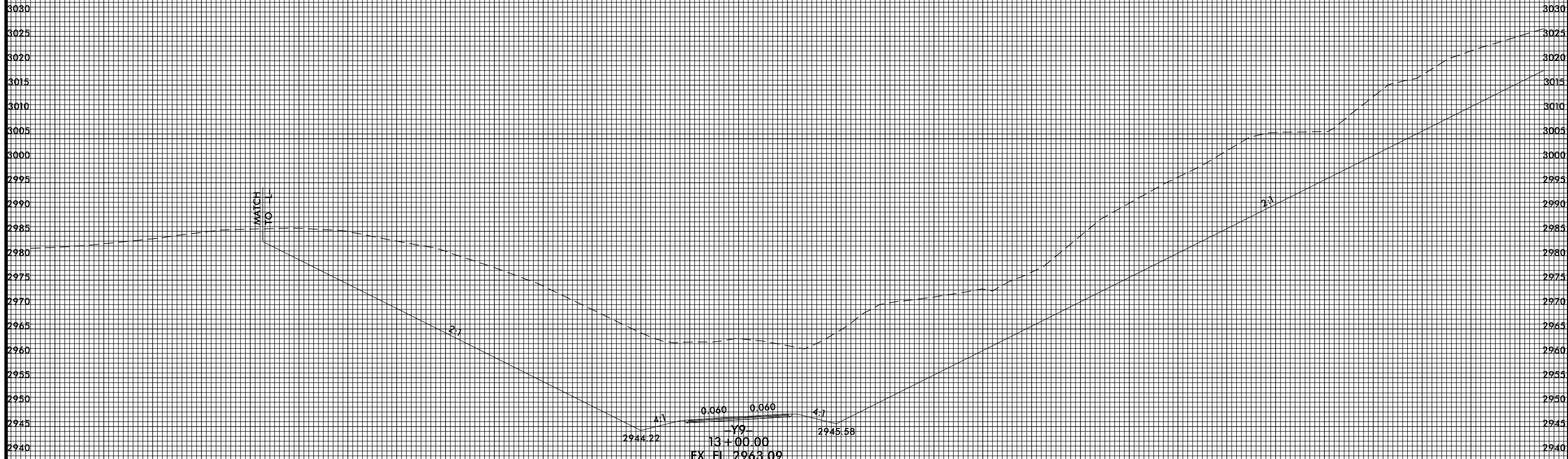

4/22/2015 5:54:13 PM  
USER: TLL\TLL\TLL

8/23/99



PROJ. REFERENCE NO.  
R-2915B

SHEET NO.  
X-127

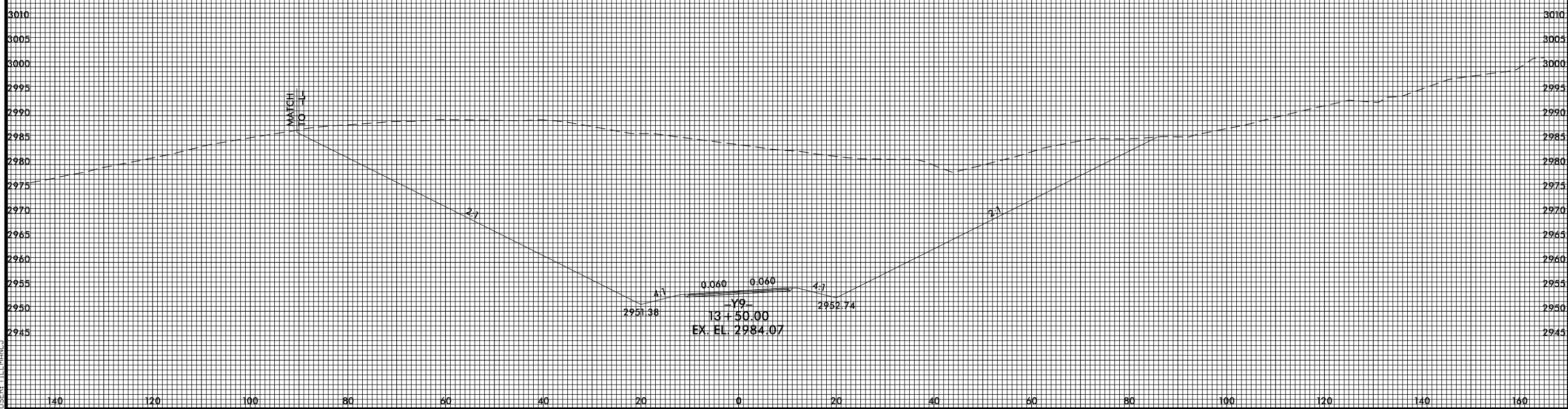
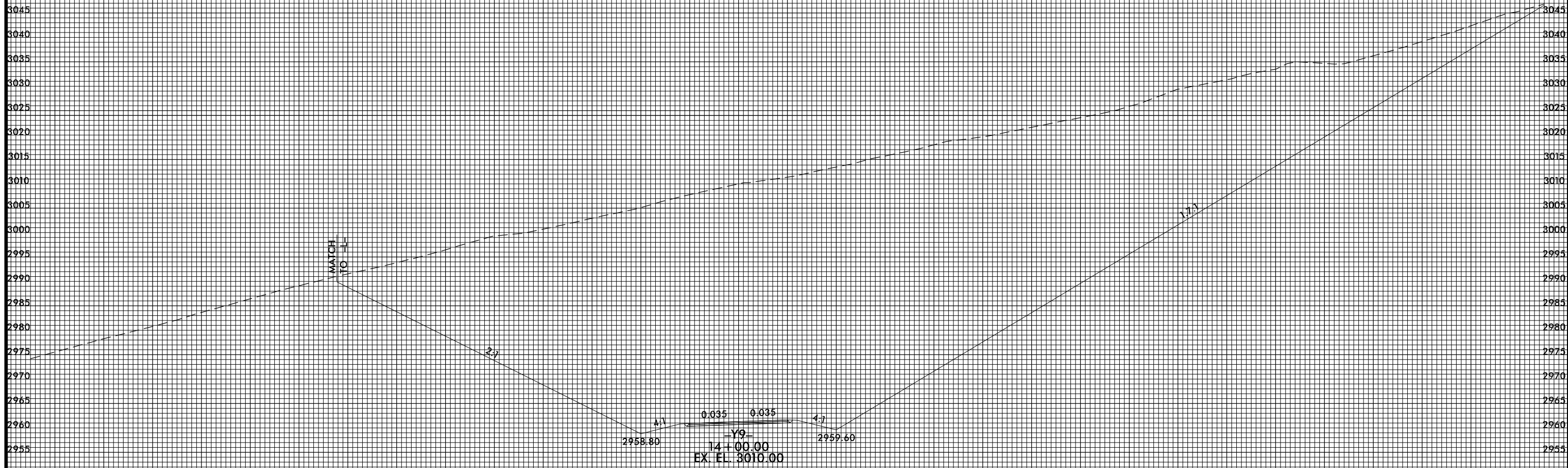

4/22/2015 5:54:14 PM  
USER: TLL\MACU

8/23/99

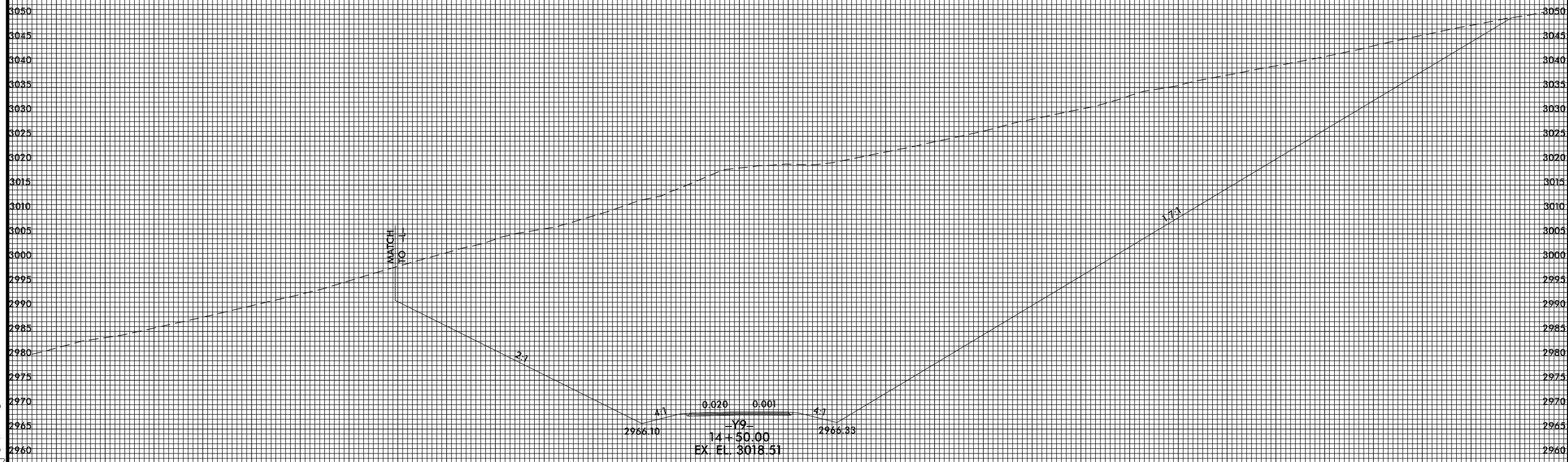
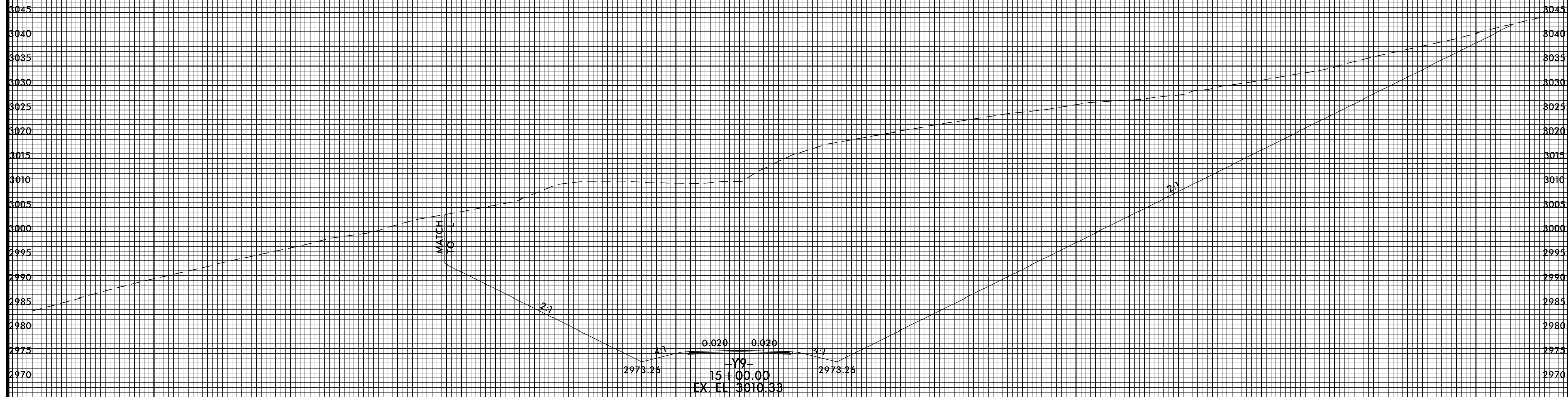

4/22/2015 5:54:16 PM  
USER: TLL\MACU



8/23/99



PROJ. REFERENCE NO.  
R-2915B

SHEET NO.  
X-129

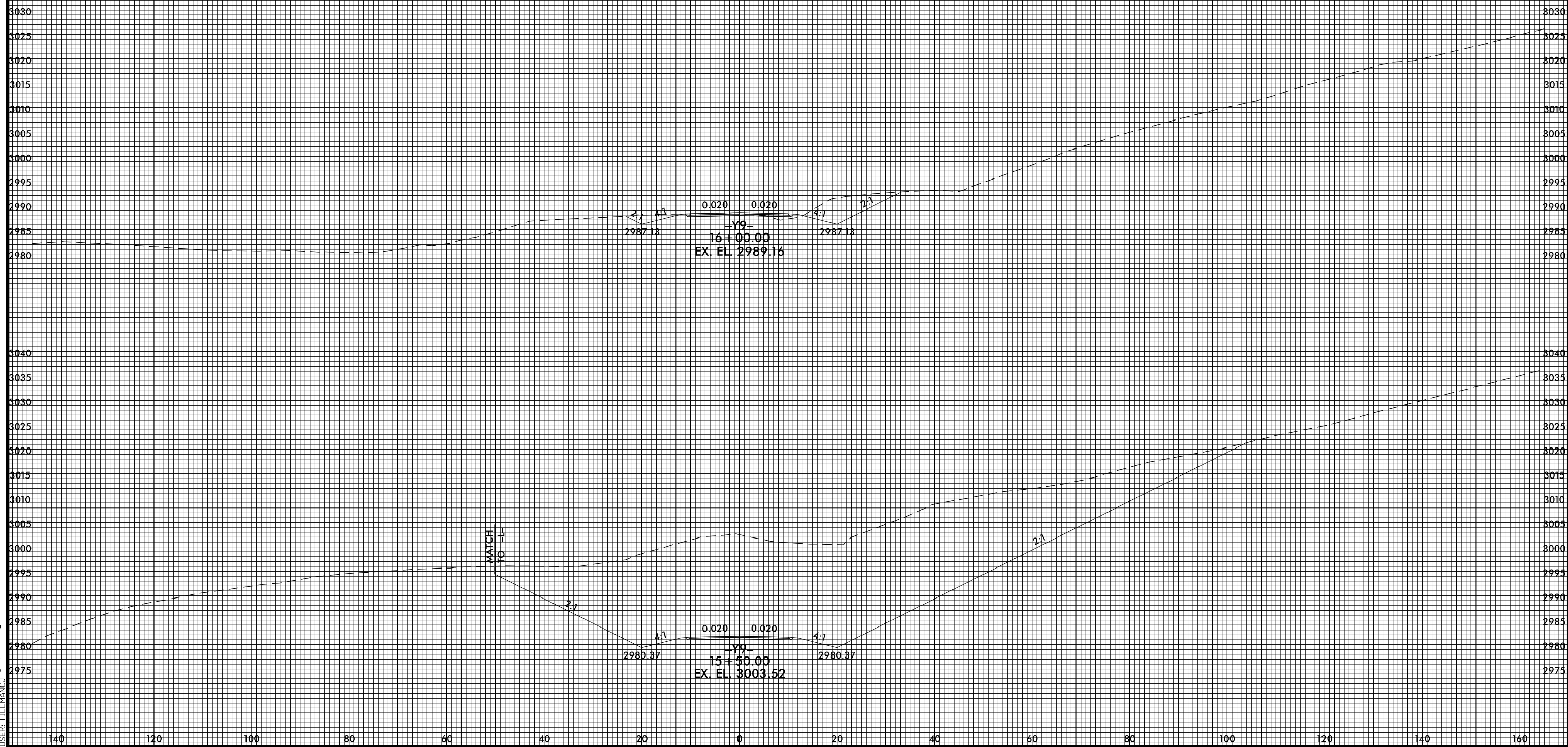

4/22/2015 5:54:17 PM  
USER: TLL\MACU

8/23/99



PROJ. REFERENCE NO.  
R-2915B

SHEET NO.  
X-130

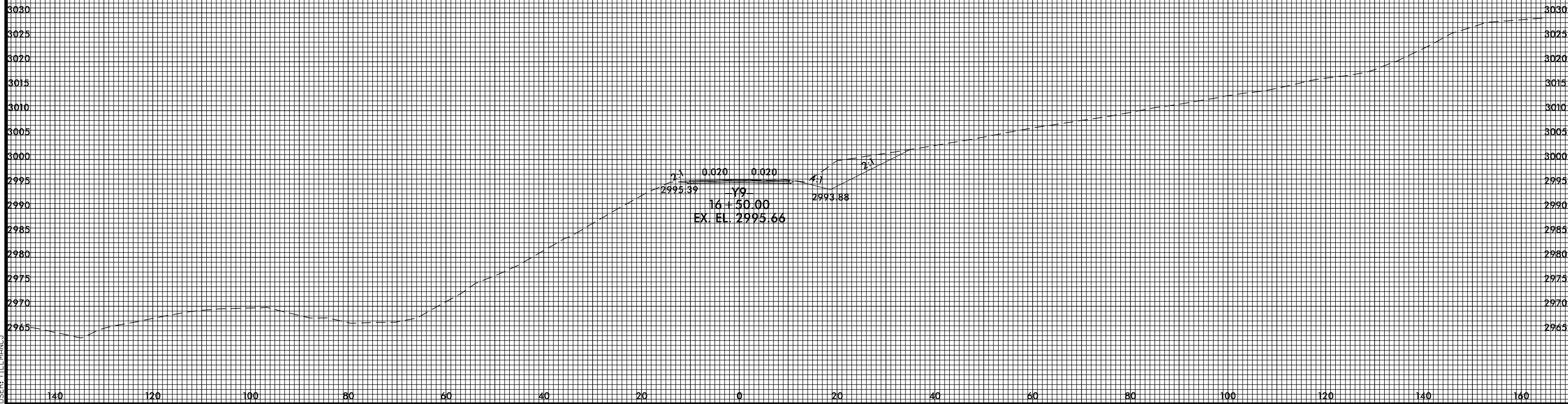
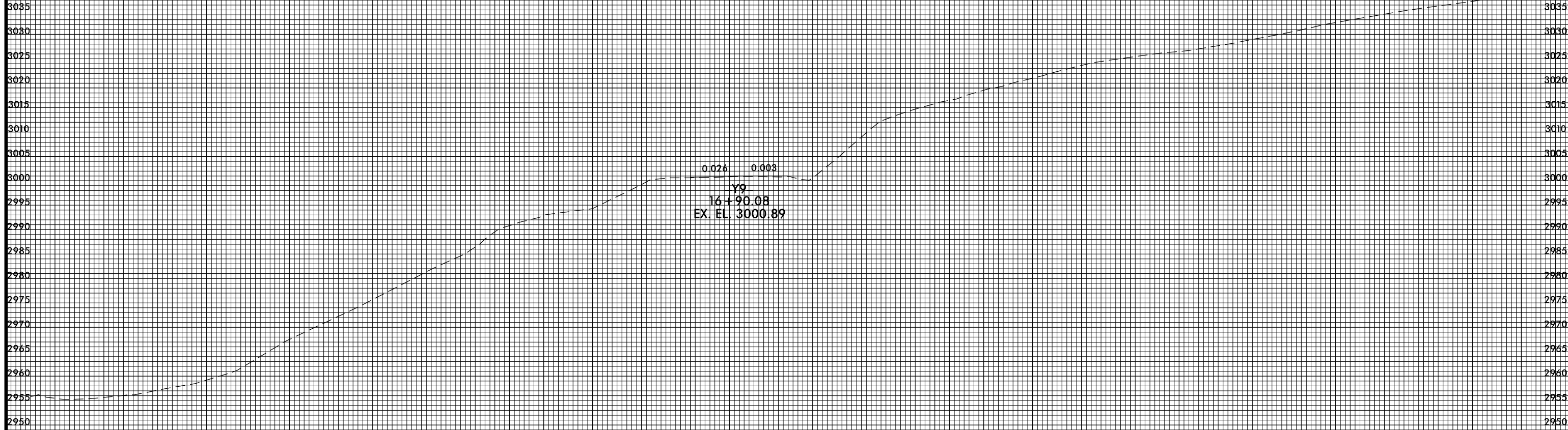

4/22/2015 5:54:18 PM  
USER: TLL\TLL\TLL

8/23/99



PROJ. REFERENCE NO.  
R-2915B

SHEET NO.  
X-131

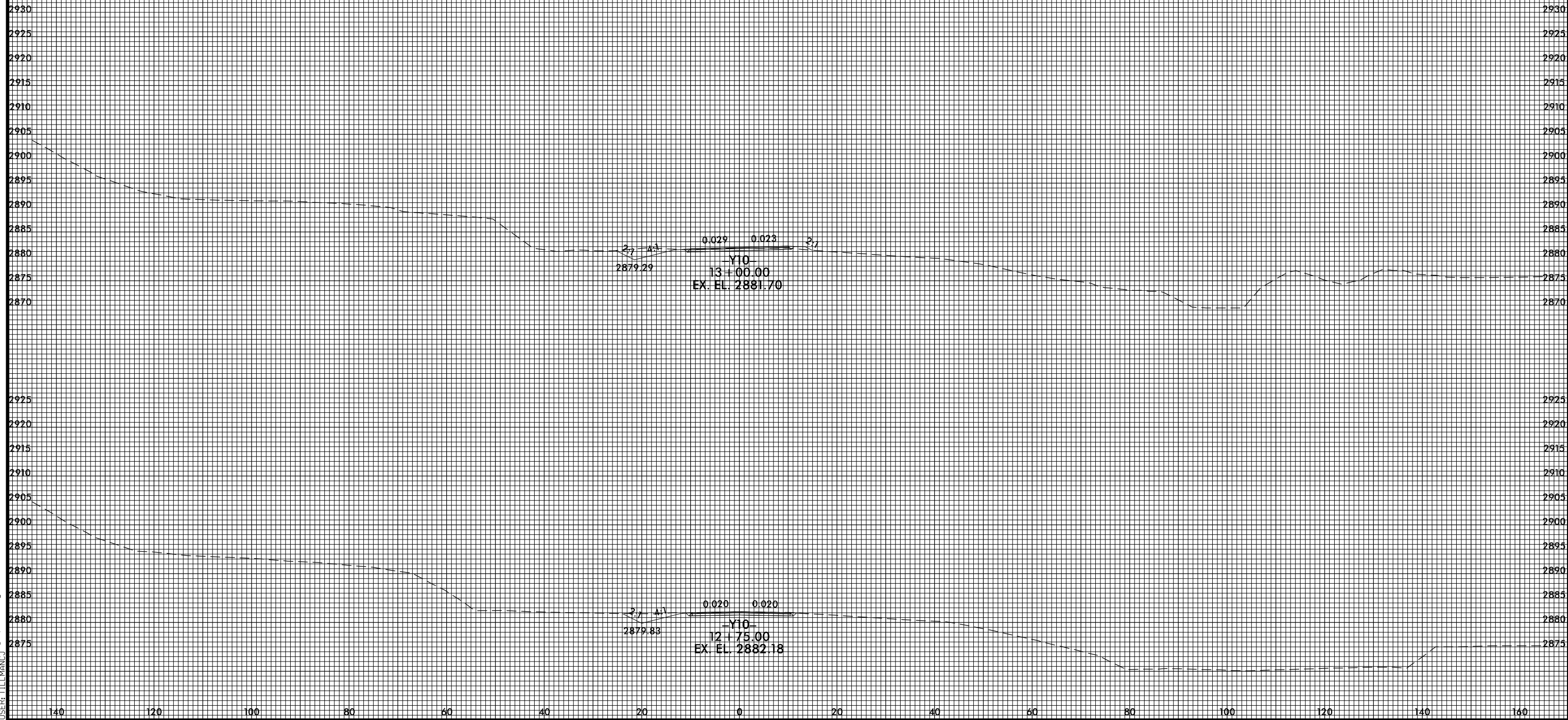

4/22/2015 5:54:23 PM  
USER: TLL\MACU

8/23/99



PROJ. REFERENCE NO.  
R-2915B

SHEET NO.  
X-132

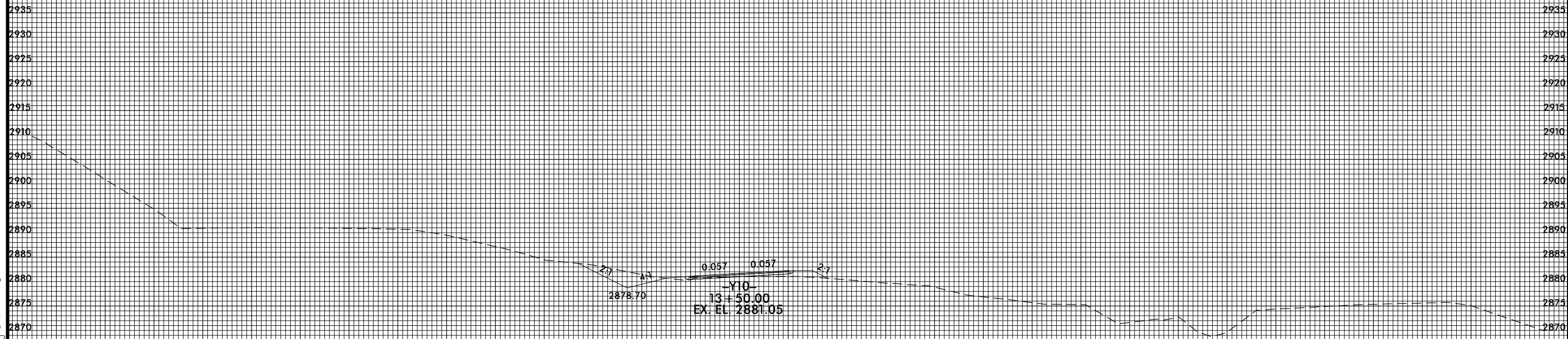
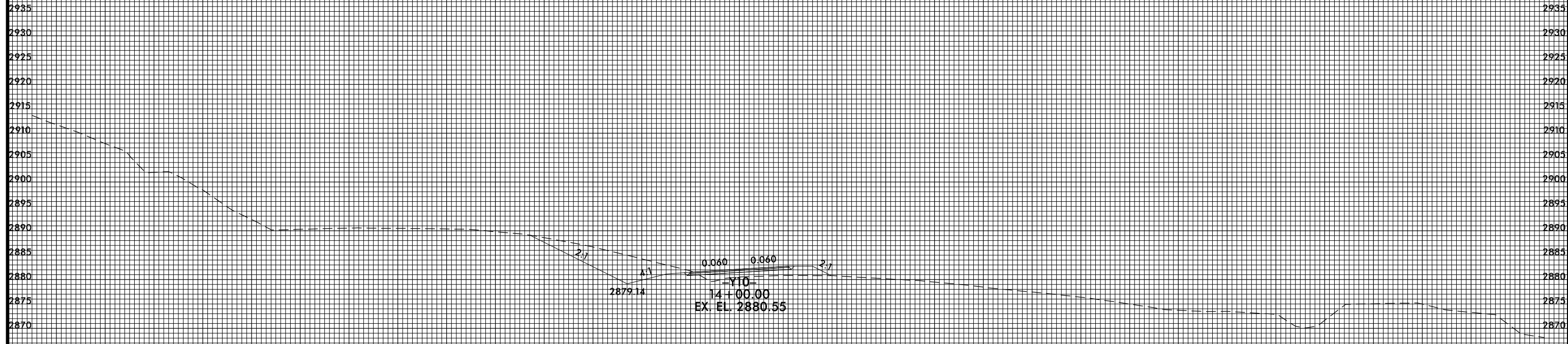

4/22/2015 5:54:25 PM  
USER: TLL\MACU

140 120 100 80 60 40 20 0 20 40 60 80 100 120 140 160

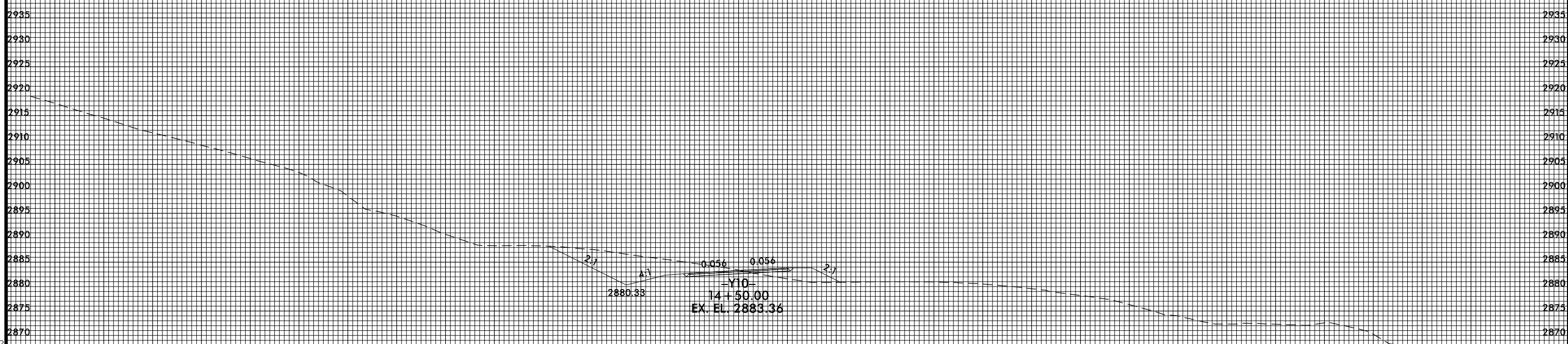
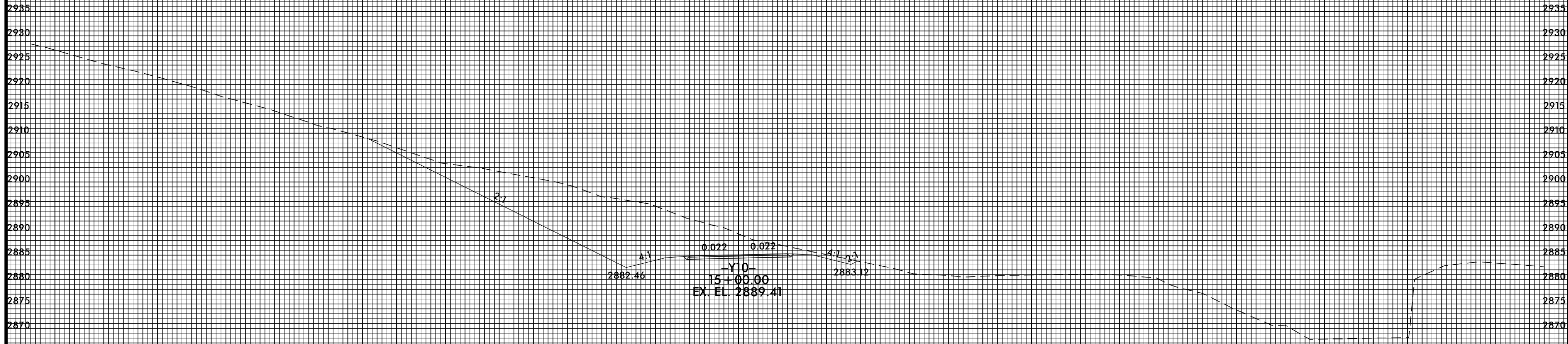

8/23/99



PROJ. REFERENCE NO.  
R-2915B

SHEET NO.  
X-134

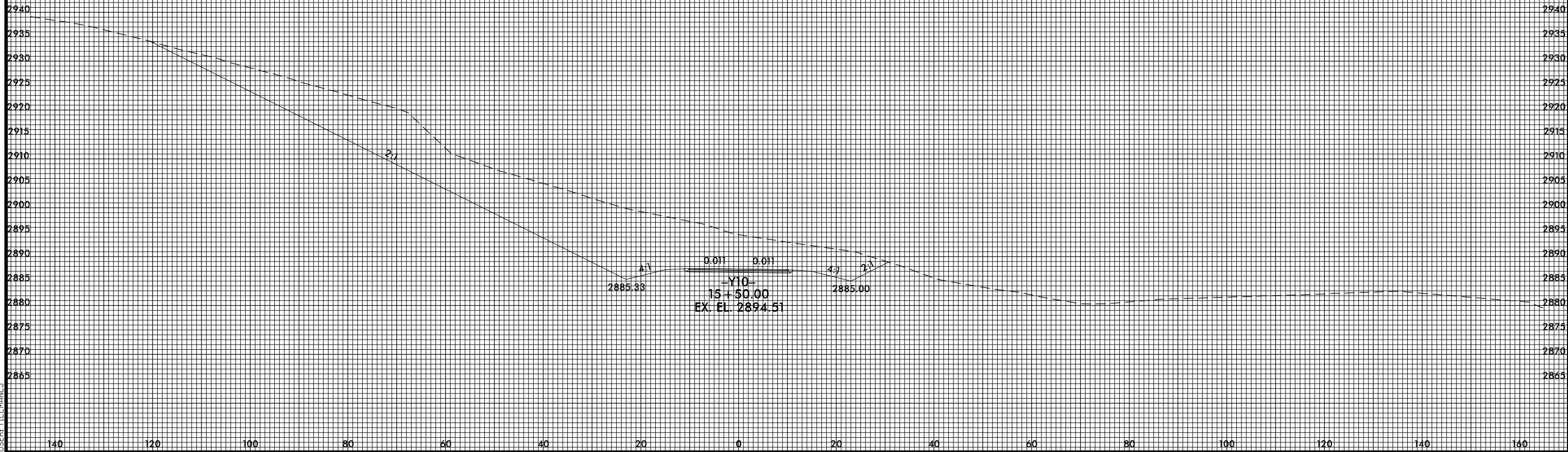
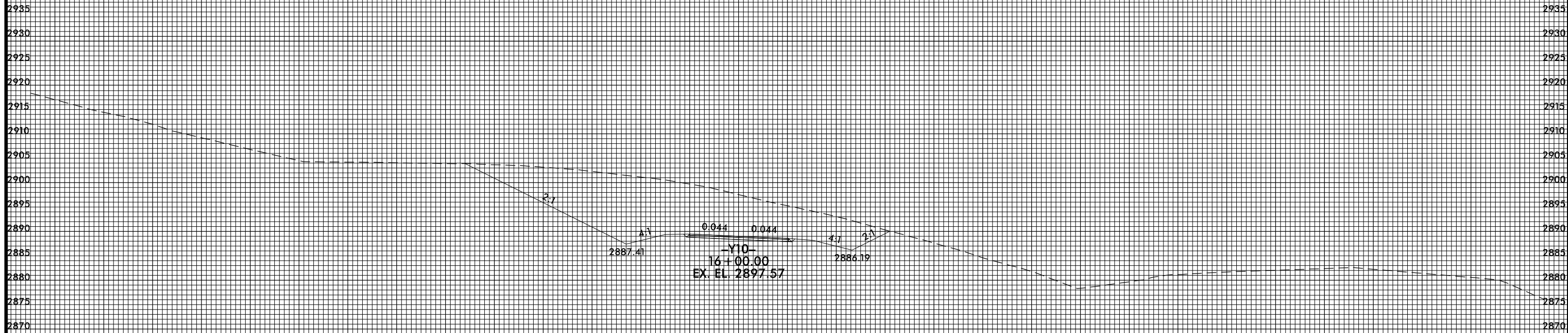

4/22/2015 5:54:27 PM  
USER: TLL\MACU



8/23/99

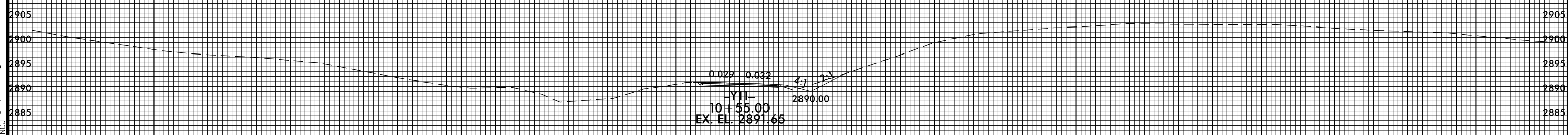
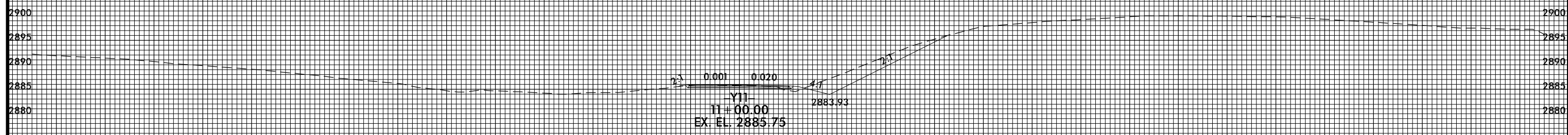
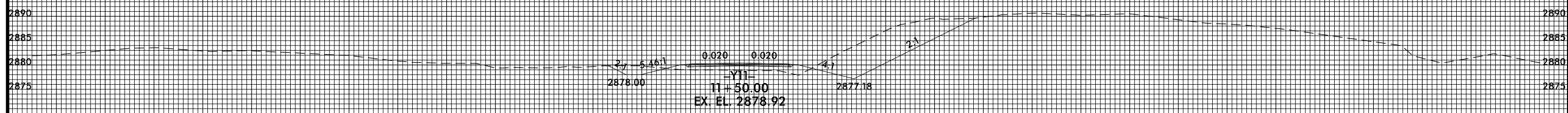
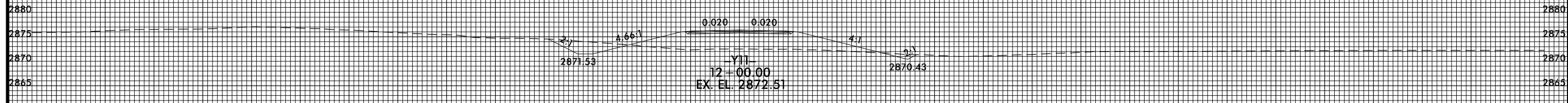
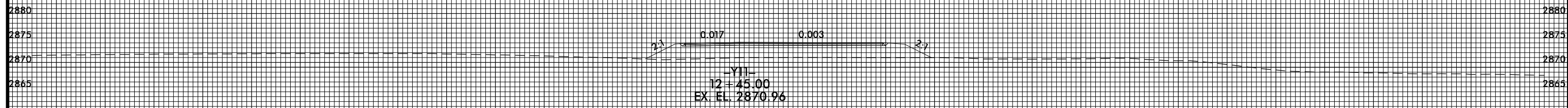
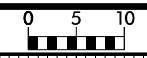

140 120 100 80 60 40 20 0 20 40 60 80 100 120 140 160

4/22/2015 5:54:34 PM  
USER: TLLMAN



8/23/99

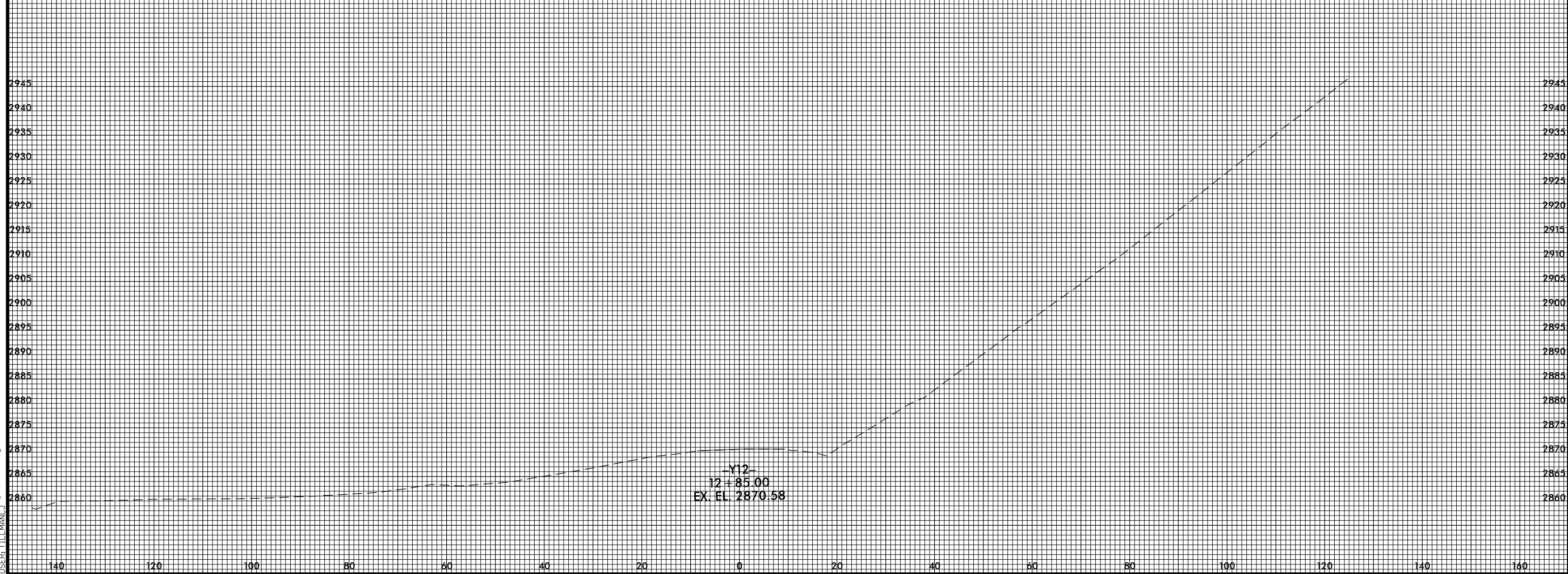
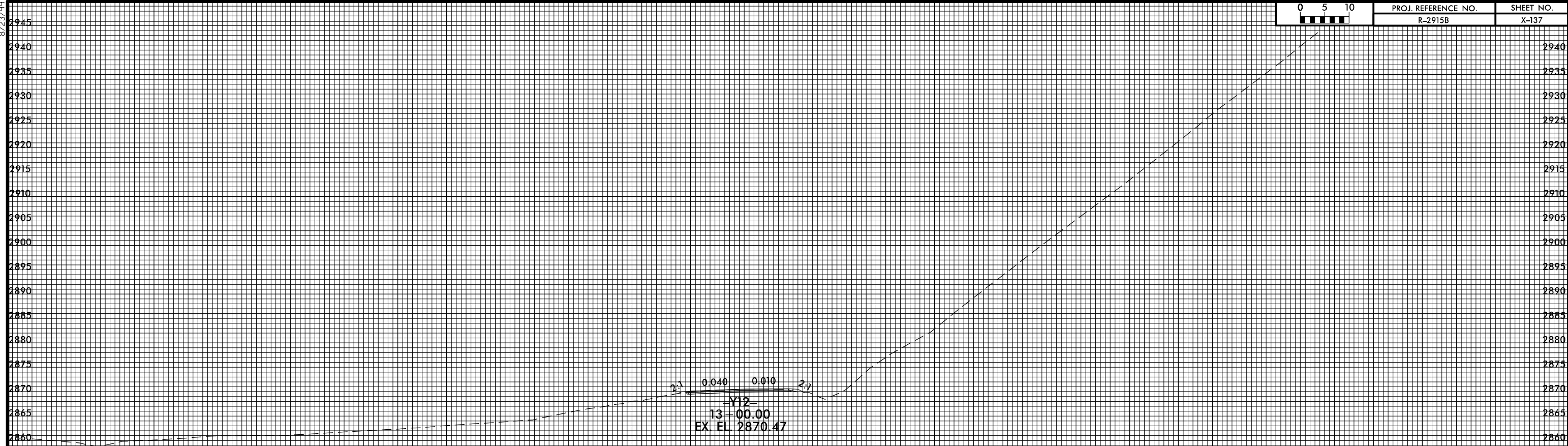

4/22/2015 5:54:33 PM  
USER: TLL\MANUC

8/23/99



PROJ. REFERENCE NO.	SHEET NO.
R-2915B	X-138

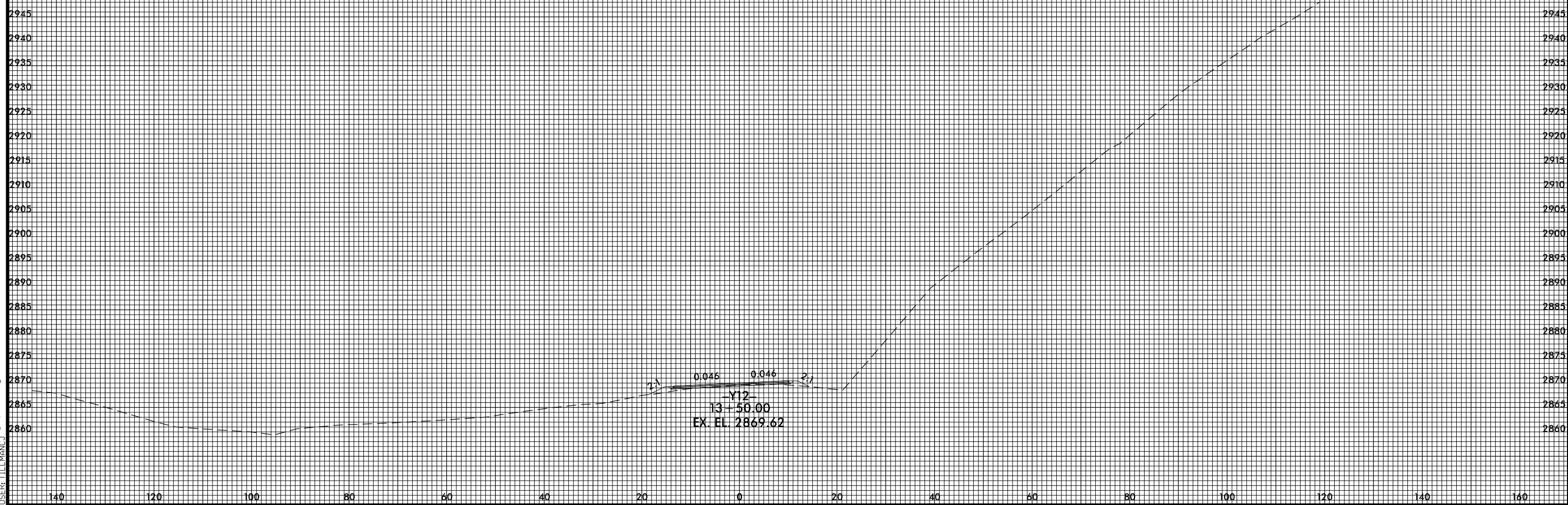
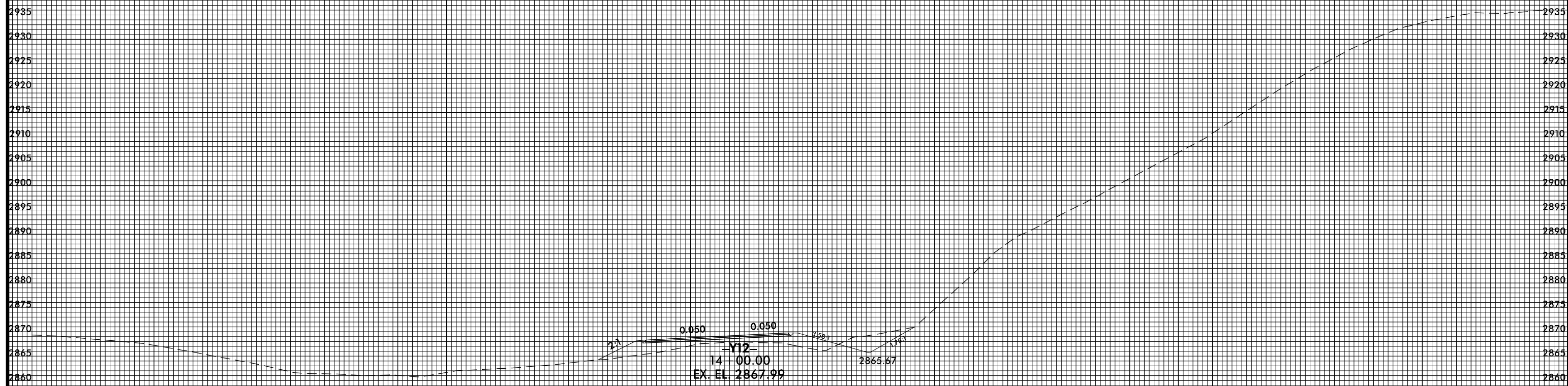

4/22/2015 5:54:41 PM  
USER: TLL\MANUC

8/23/99



PROJ. REFERENCE NO.  
R-2915B

SHEET NO.  
X-139

4/22/2015 5:54:42 PM  
USER: Y12  
FILE: Y12.dgn

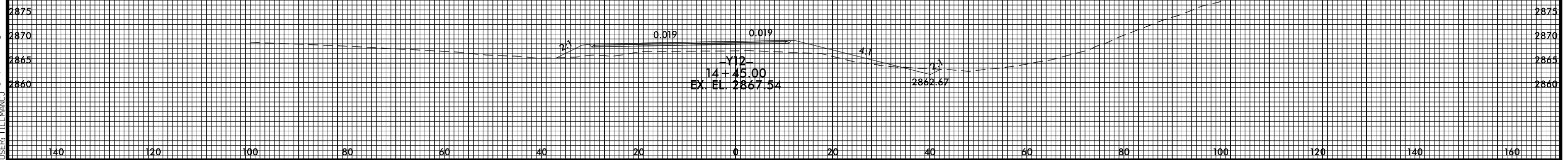

8/23/99



PROJ. REFERENCE NO.  
R-2915B

SHEET NO.  
X-140

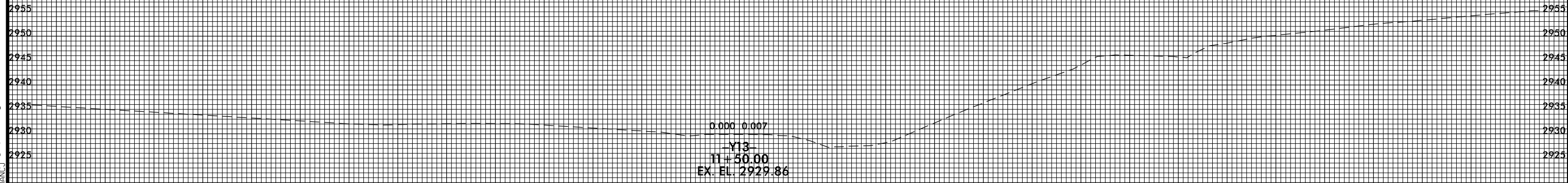
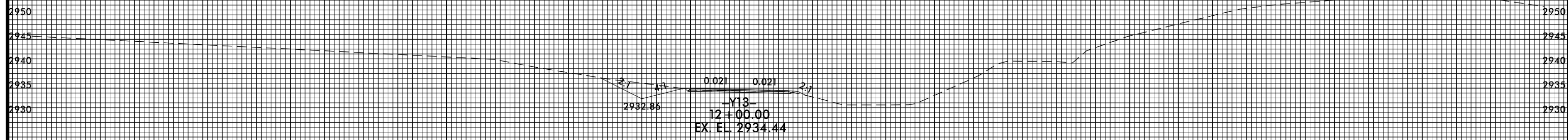
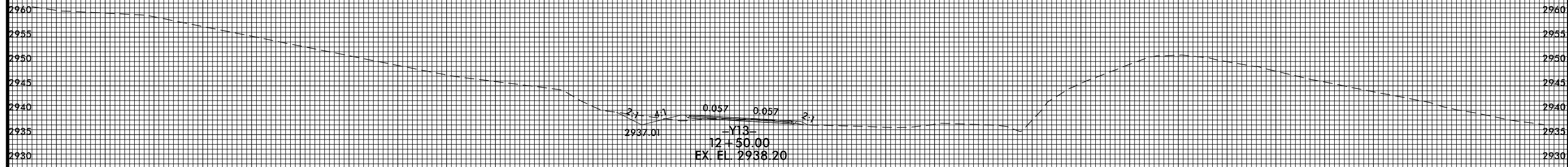

4/22/2015 5:54:47 PM  
USER: JLE  
I:\PROJECTS\11111111\11111111.dgn

140 120 100 80 60 40 20 0 20 40 60 80 100 120 140 160

8/23/99



PROJ. REFERENCE NO.  
R-2915B

SHEET NO.  
X-141

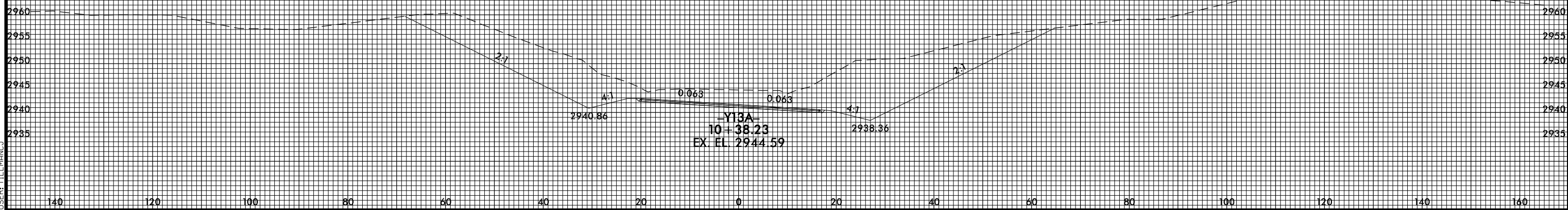
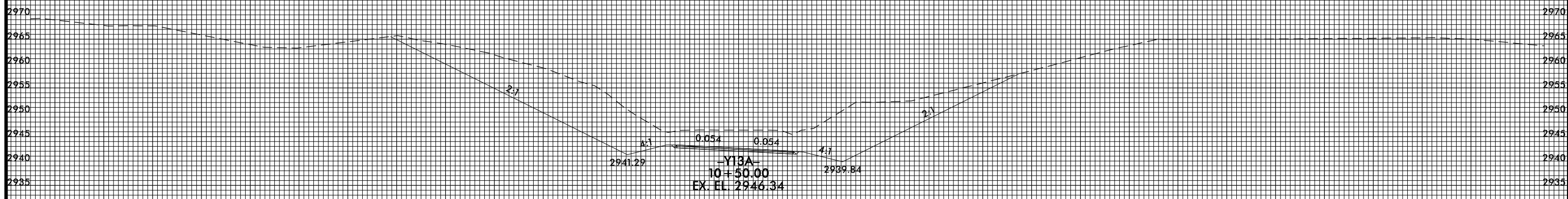
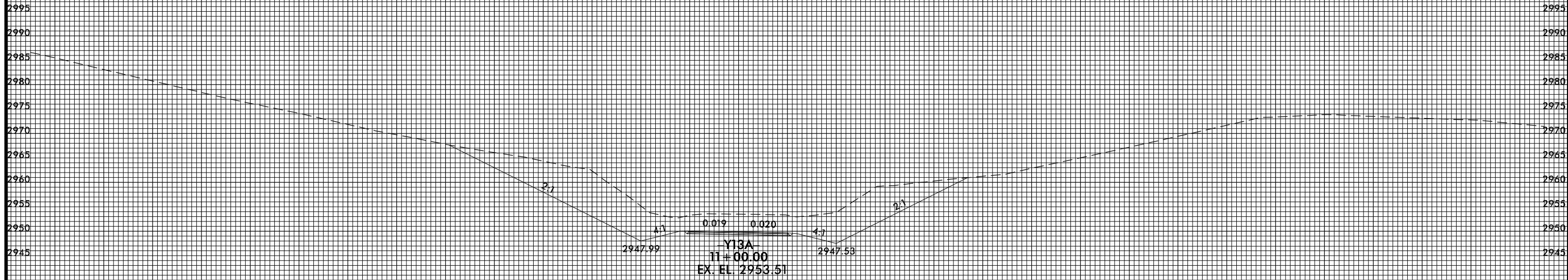

4/22/2015 5:54:52 PM  
USER: TLL/MAC/C

140 120 100 80 60 40 20 0 20 40 60 80 100 120 140 160

8/23/99

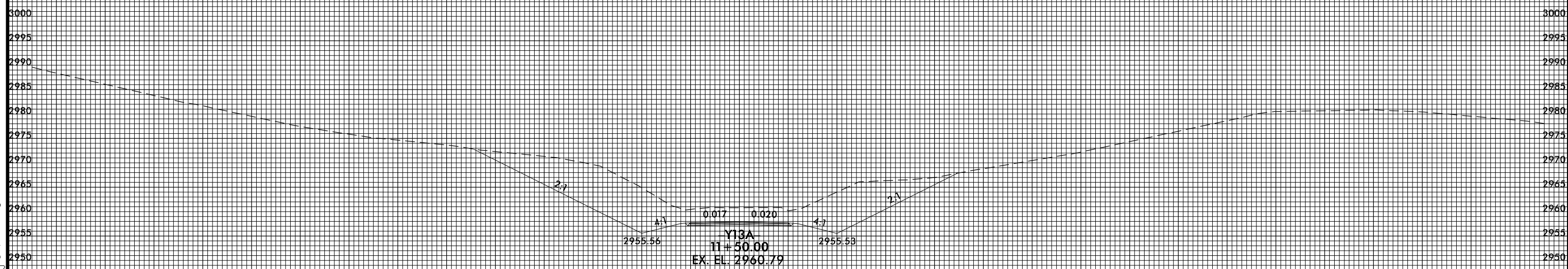
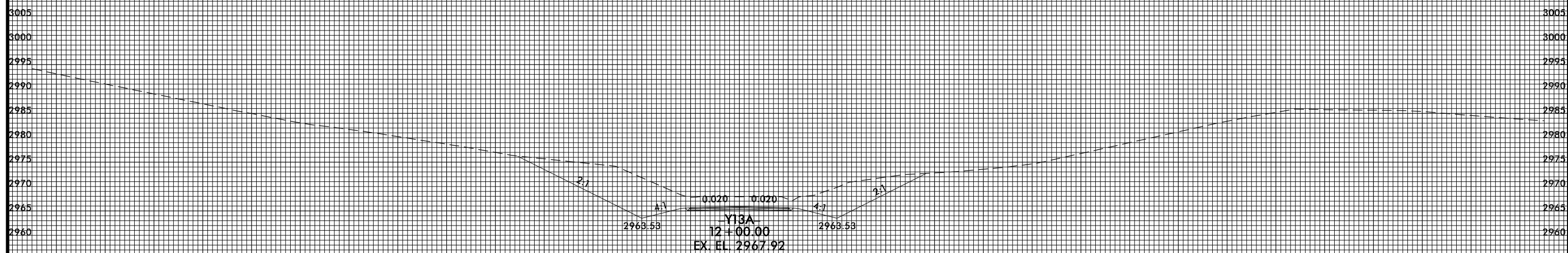
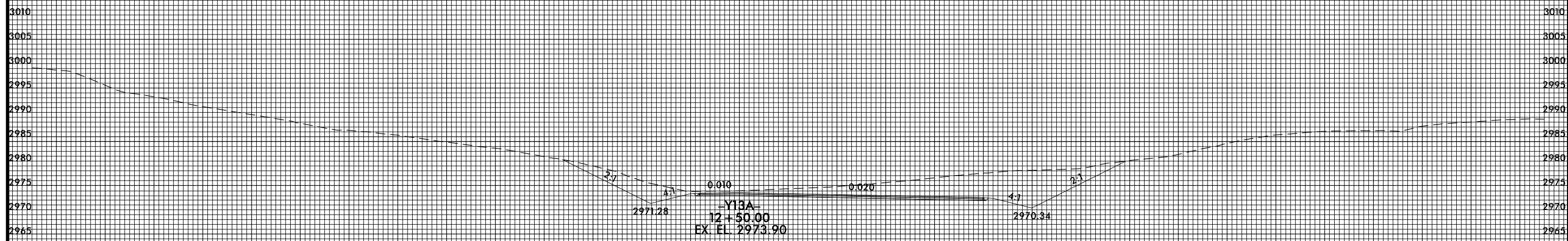

4/22/2015 5:54:53 PM  
USER: TLL\MAC\J...

8/23/99



PROJ. REFERENCE NO.  
R-2915B

SHEET NO.  
X-143

4/22/2015 5:54:54 PM  
USER: TLL\MACU

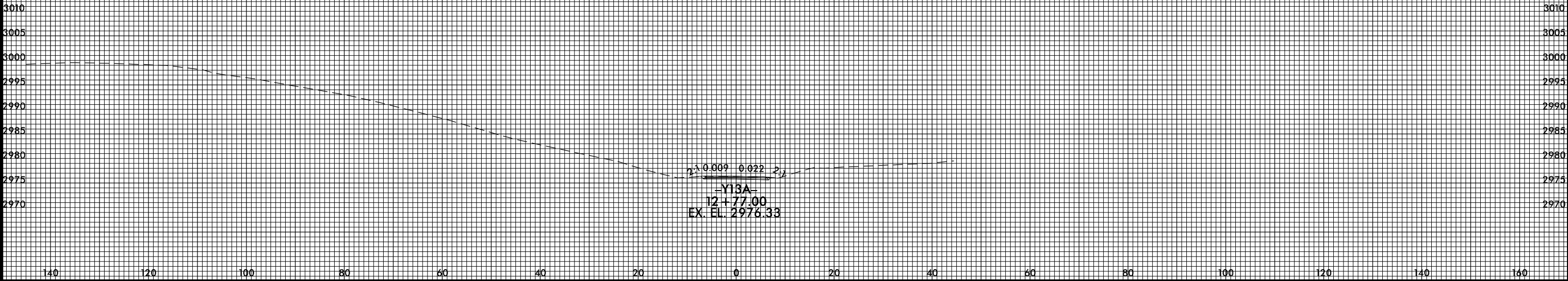

Y13A  
12+77.00  
EX. EL. 2976.33

8/23/99



PROJ. REFERENCE NO.  
R-2915B

SHEET NO.  
X-144

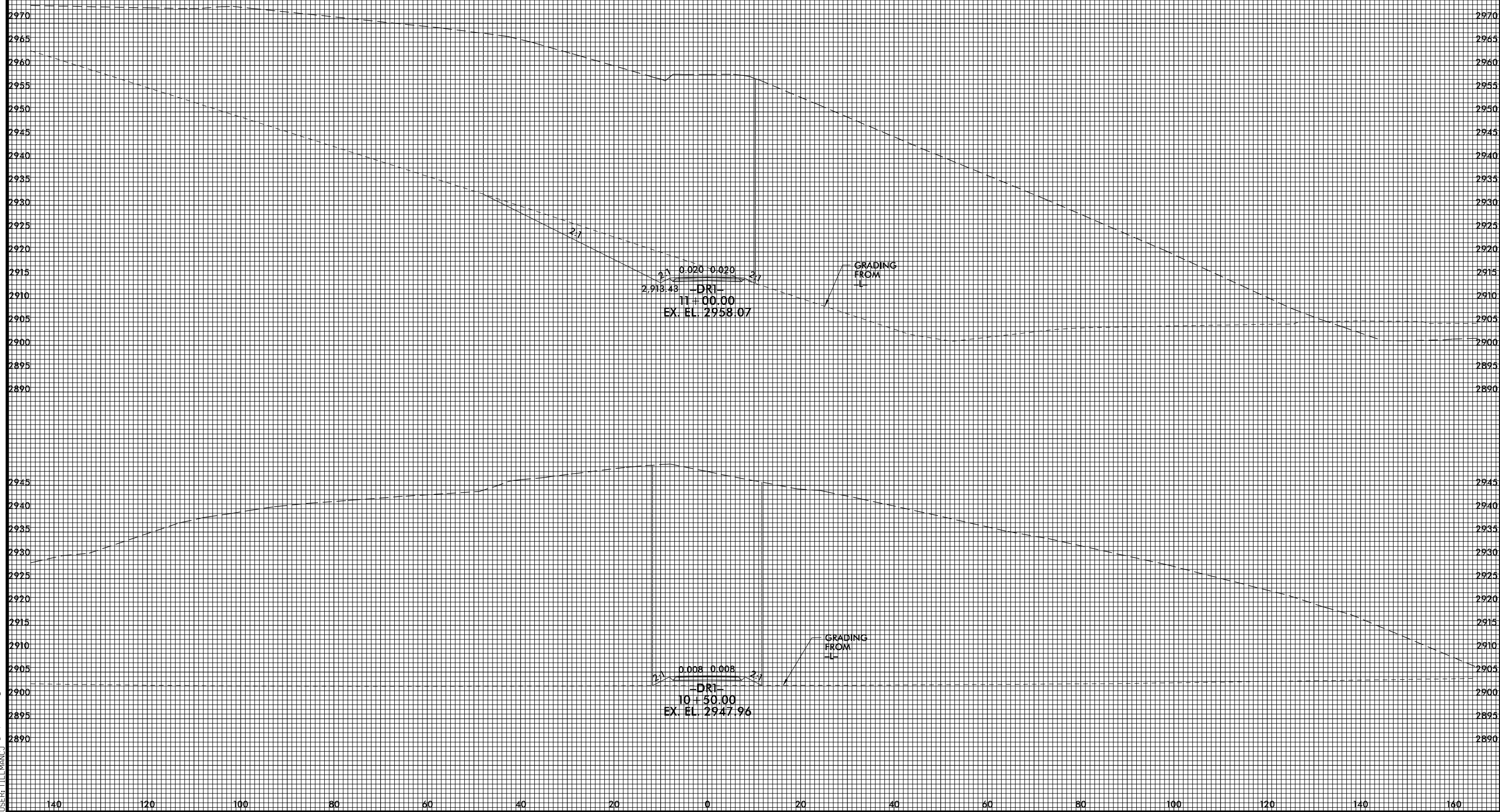

5/1/2015 2:10:00 PM  
USER: TLL\MAUCO



8/23/99



PROJ. REFERENCE NO.  
R-2915B

SHEET NO.  
X-145

4/22/2015 5:55:00 PM  
USER: TLL\MANUC

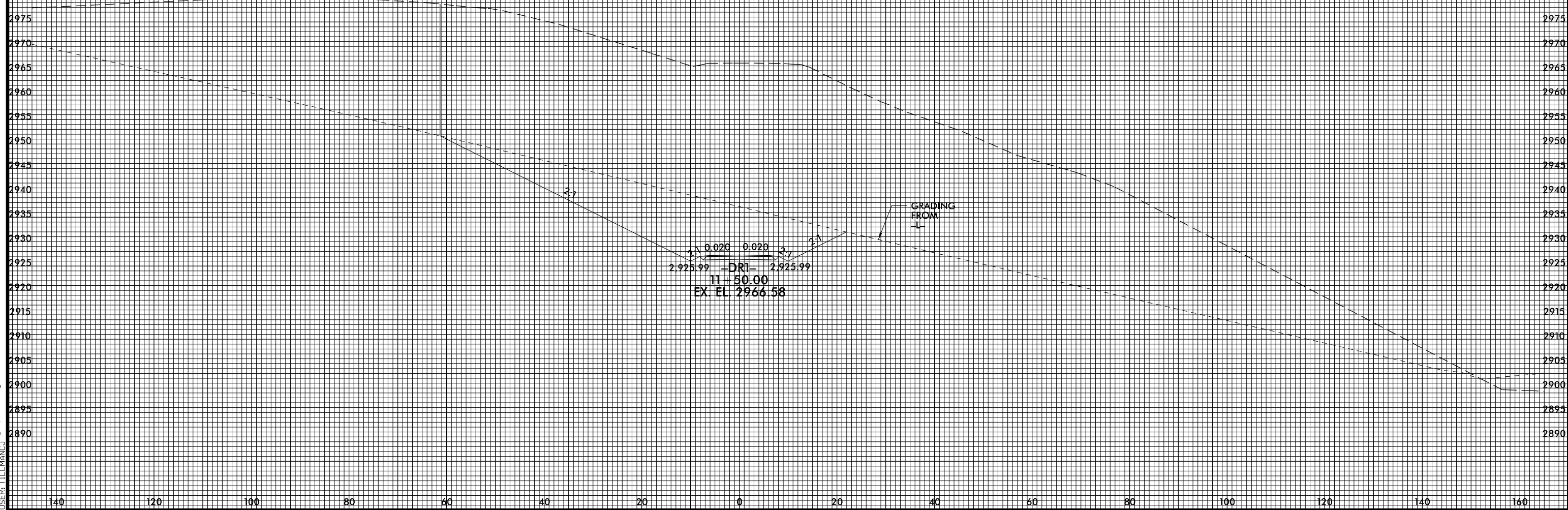

8/23/99



PROJ. REFERENCE NO.  
R-2915B

SHEET NO.  
X-146

4/22/2015 5:55:02 PM  
USER: TLL\MACU

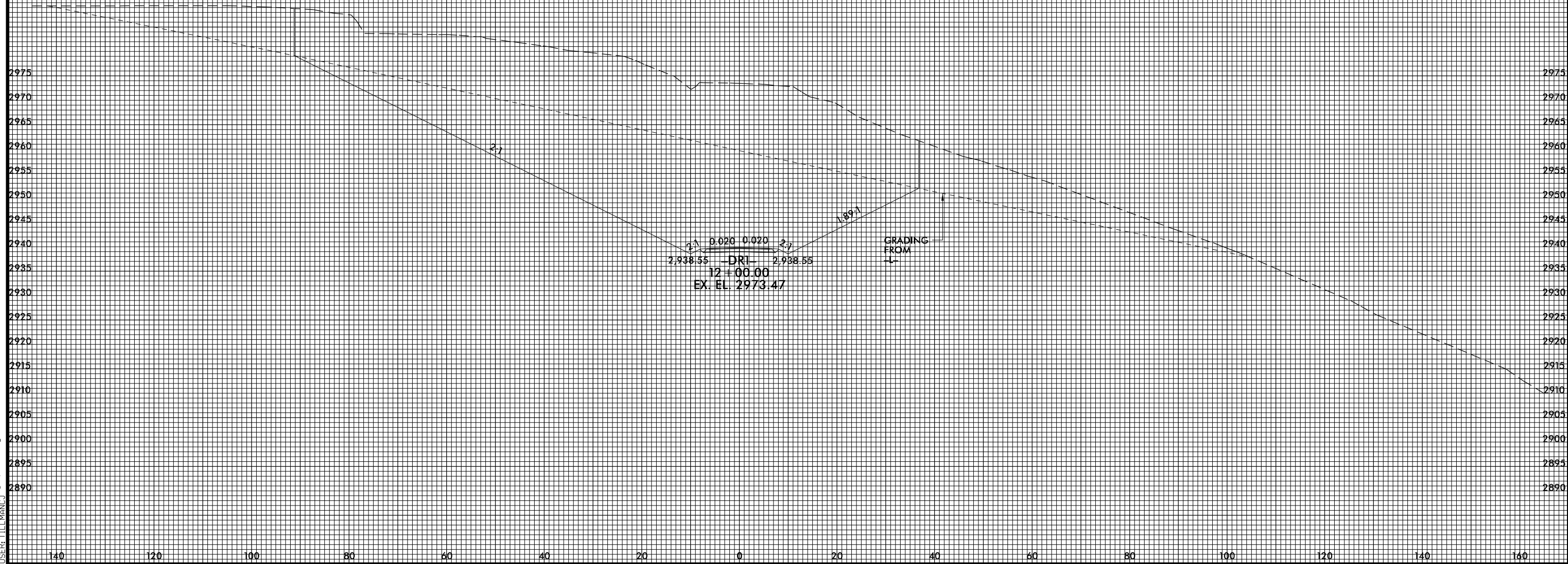

8/23/99



PROJ. REFERENCE NO.  
R-2915B

SHEET NO.  
X-147

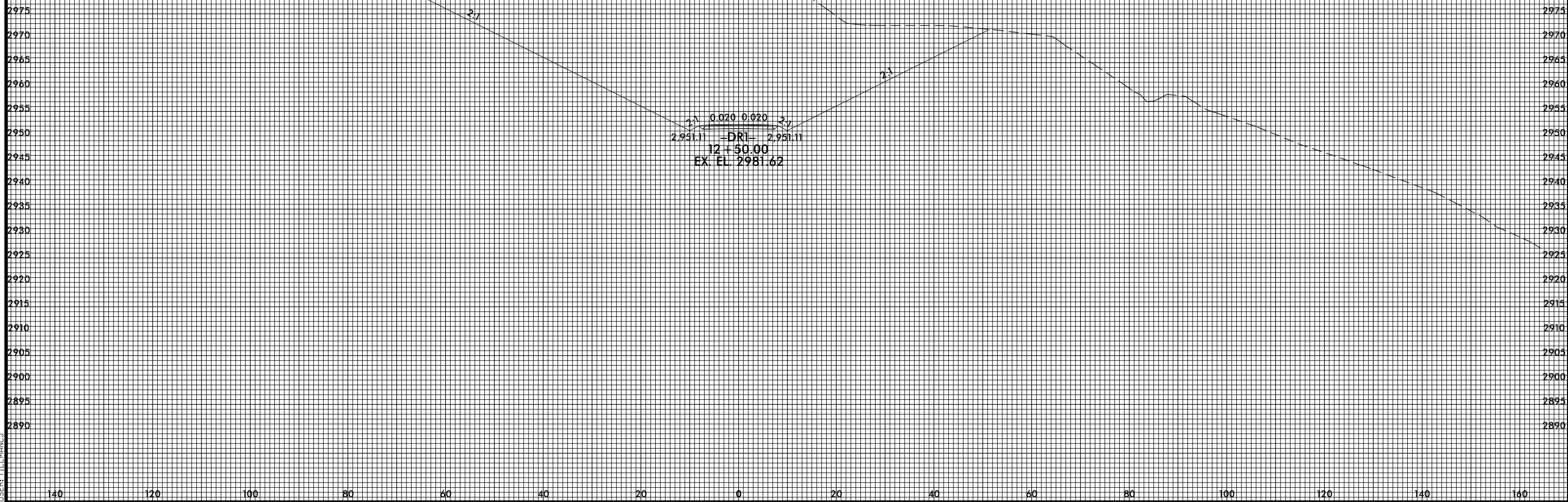

4/22/2015 5:55:03 PM  
USER: TLL\MACU

8/23/99



PROJ. REFERENCE NO.  
R-2915B

SHEET NO.  
X-148

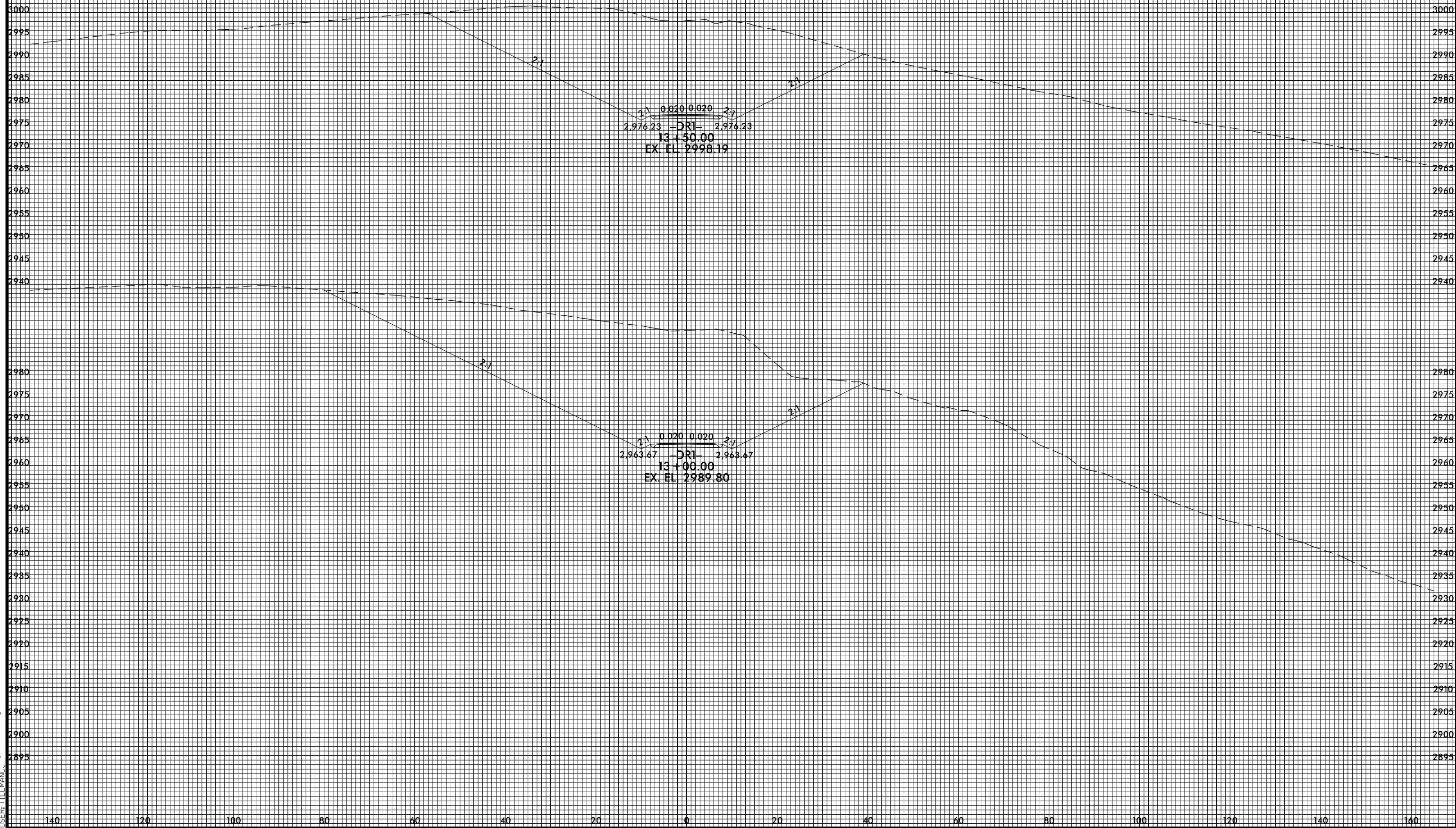

4/22/2015 5:55:05 PM  
USER: TLL\MACU

8/23/99



PROJ. REFERENCE NO.  
R-2915B

SHEET NO.  
X-149

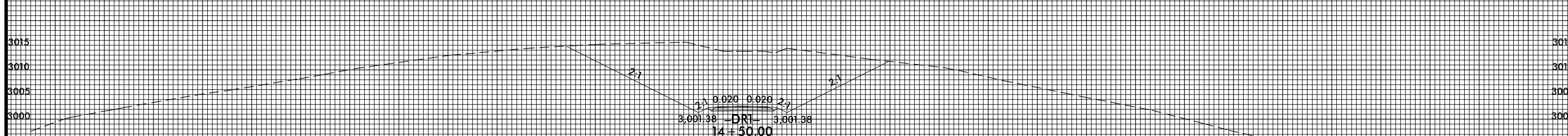
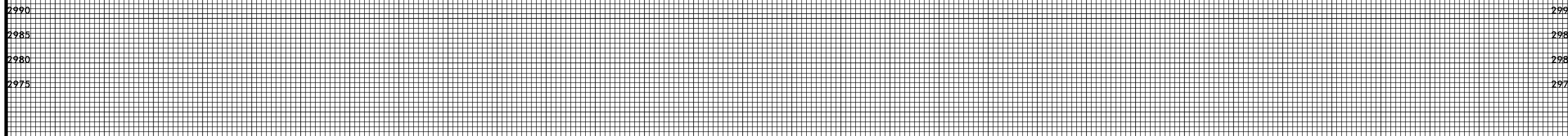
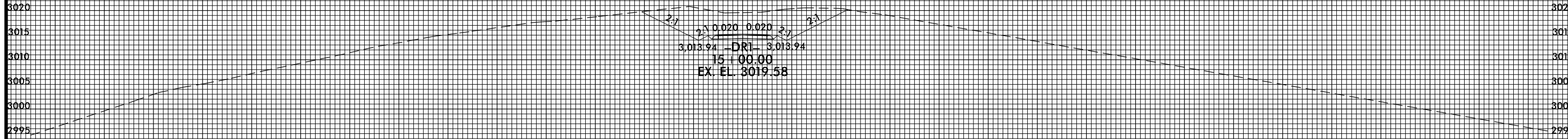

4/22/2015 5:55:06 PM  
USER: TLL\MACU

140 120 100 80 60 40 20 0 20 40 60 80 100 120 140 160

8/23/99



PROJ. REFERENCE NO.  
R-2915B

SHEET NO.  
X-150

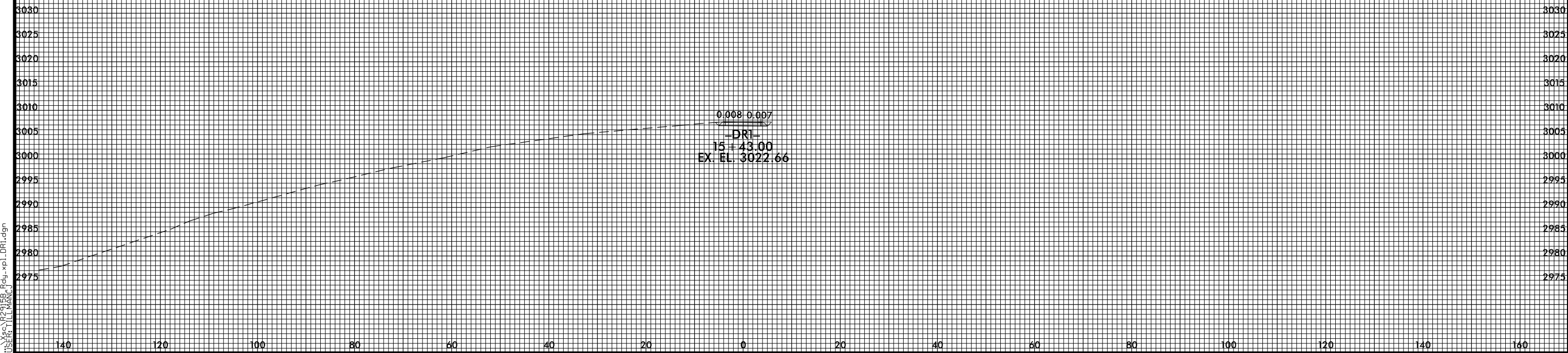

4/22/2015 5:55:07 PM  
USER: TLL\MACU

8/23/99



PROJ. REFERENCE NO.  
R-2915B

SHEET NO.  
X-151

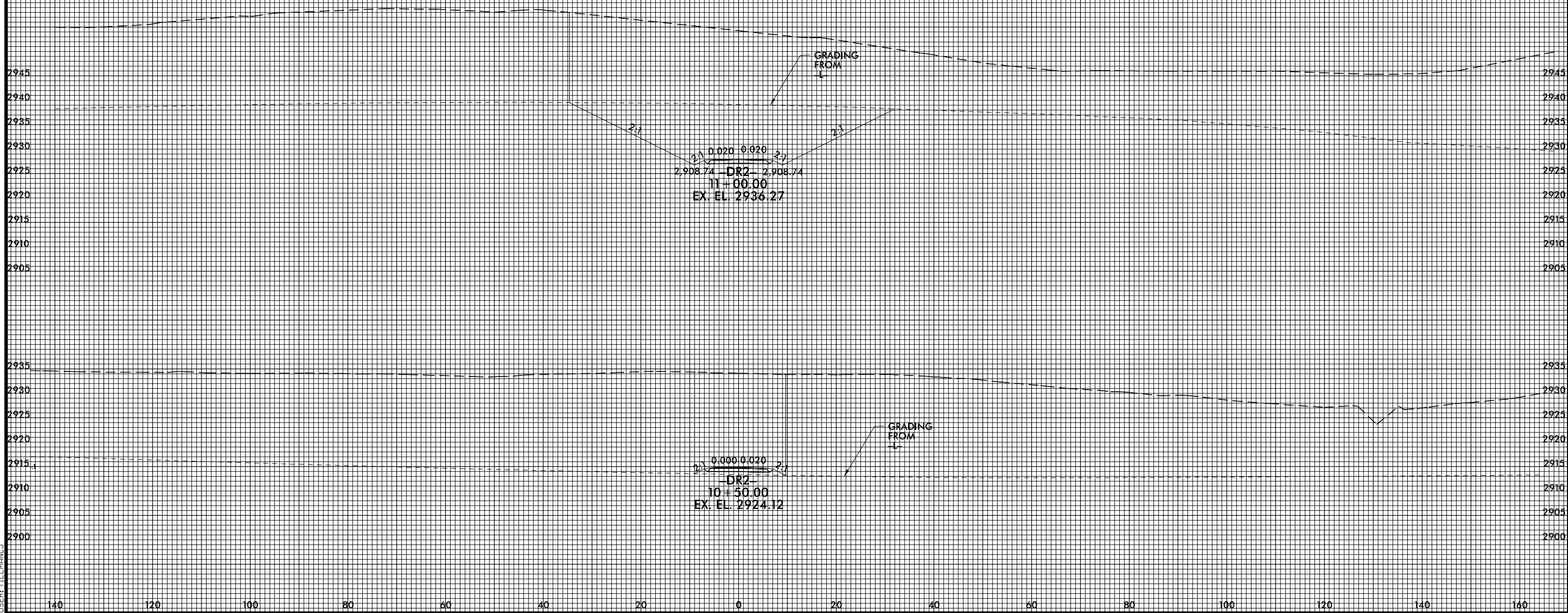

5/1/2015 2:11:16 PM  
USER: TLL/MAC/C  
D:\PROJECTS\2915B\Drawings\11+00\11+00.dgn

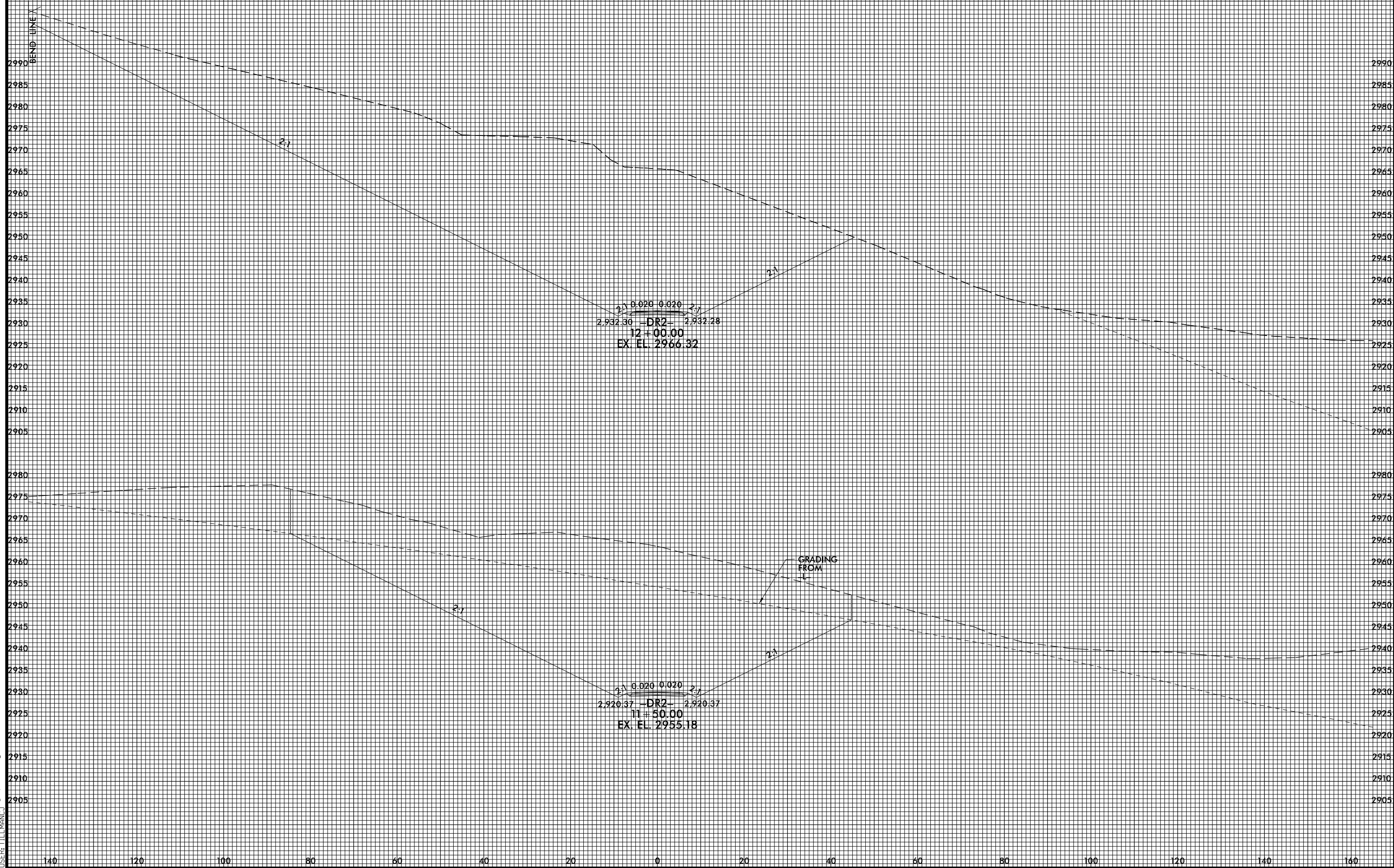



8/23/99



PROJ. REFERENCE NO.  
R-2915B

SHEET NO.  
X-153

4/22/2015 5:55:15 PM  
USER: TLL\MACU

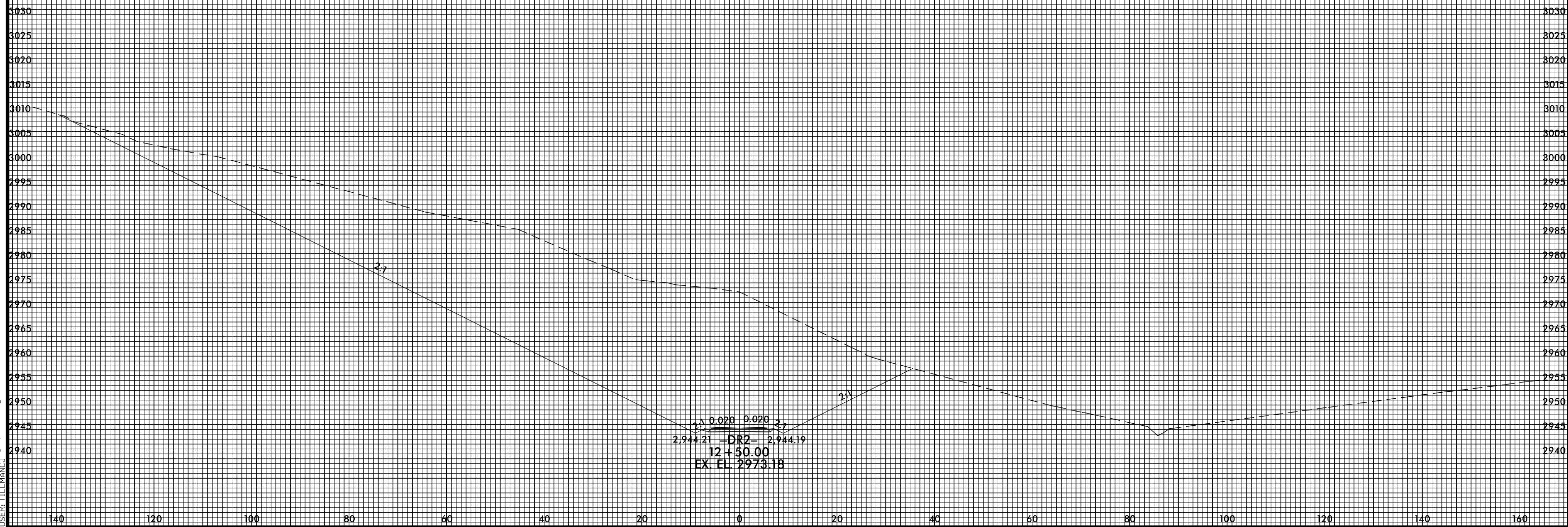

8/23/99

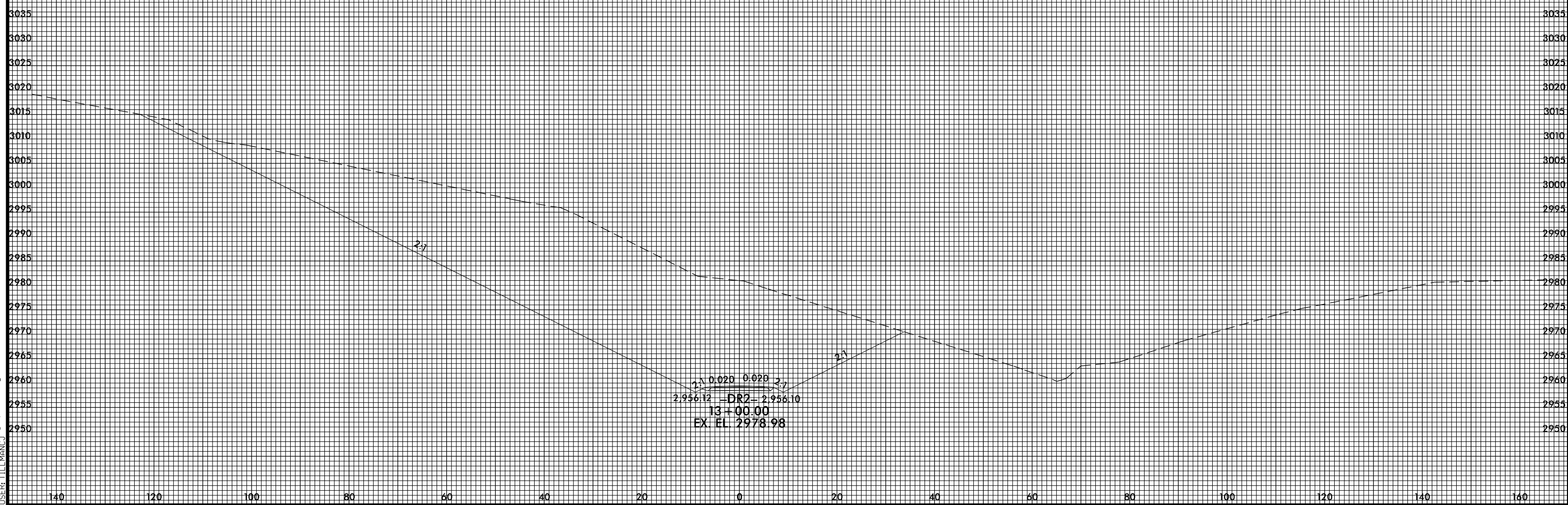
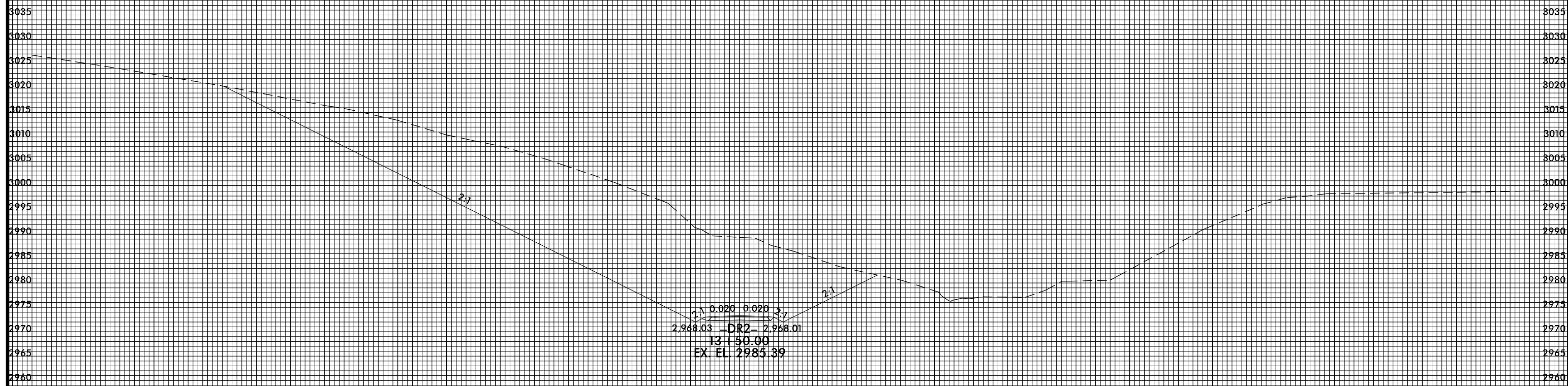

4/22/2015 5:55:16 PM  
 USER: TLL\MACU

8/23/99



PROJ. REFERENCE NO.  
R-2915B

SHEET NO.  
X-155

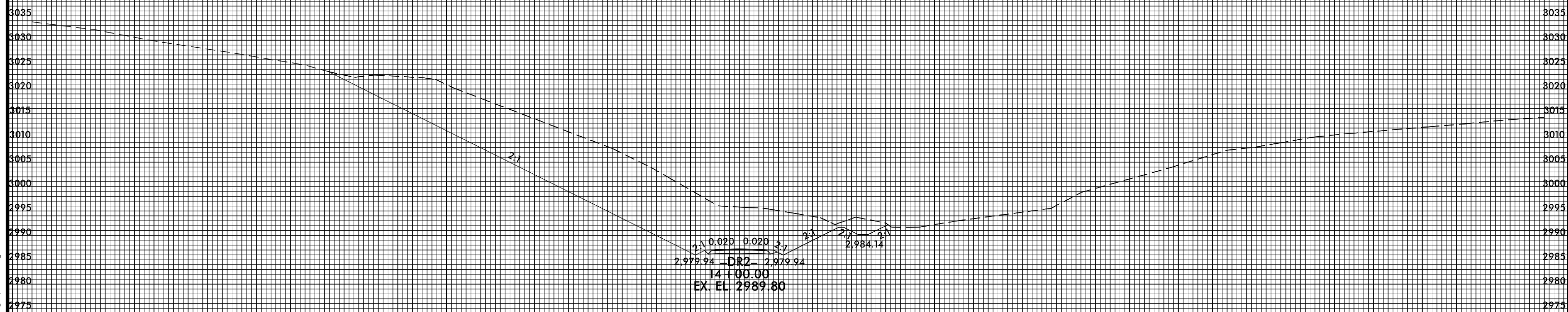
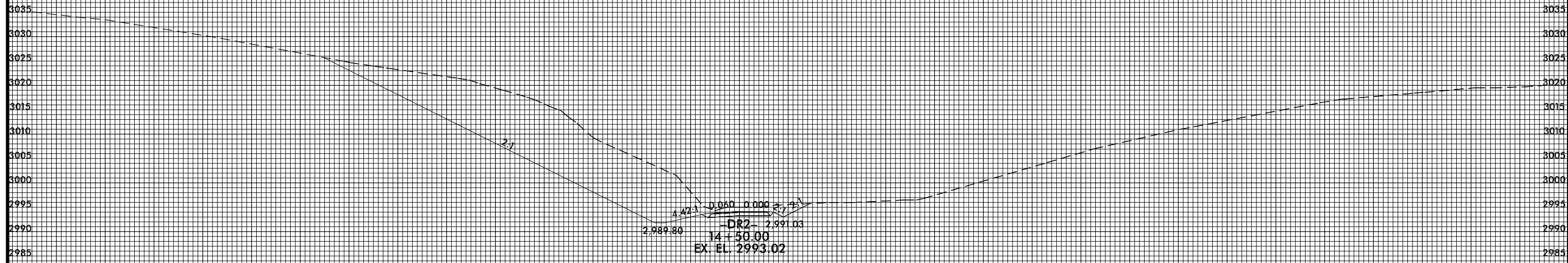

4/22/2015 5:55:18 PM  
USER: TLL\MACU

8/23/99



PROJ. REFERENCE NO.  
R-2915B

SHEET NO.  
X-156

4/22/2015 5:55:19 PM  
USER: TLL\MALCO

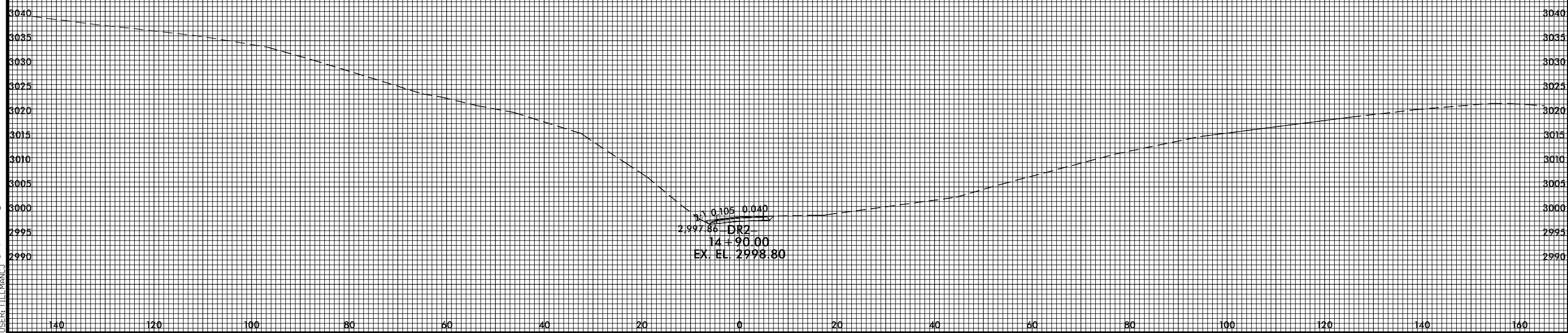

8/23/99



PROJ. REFERENCE NO.  
R-2915B

SHEET NO.  
X-157

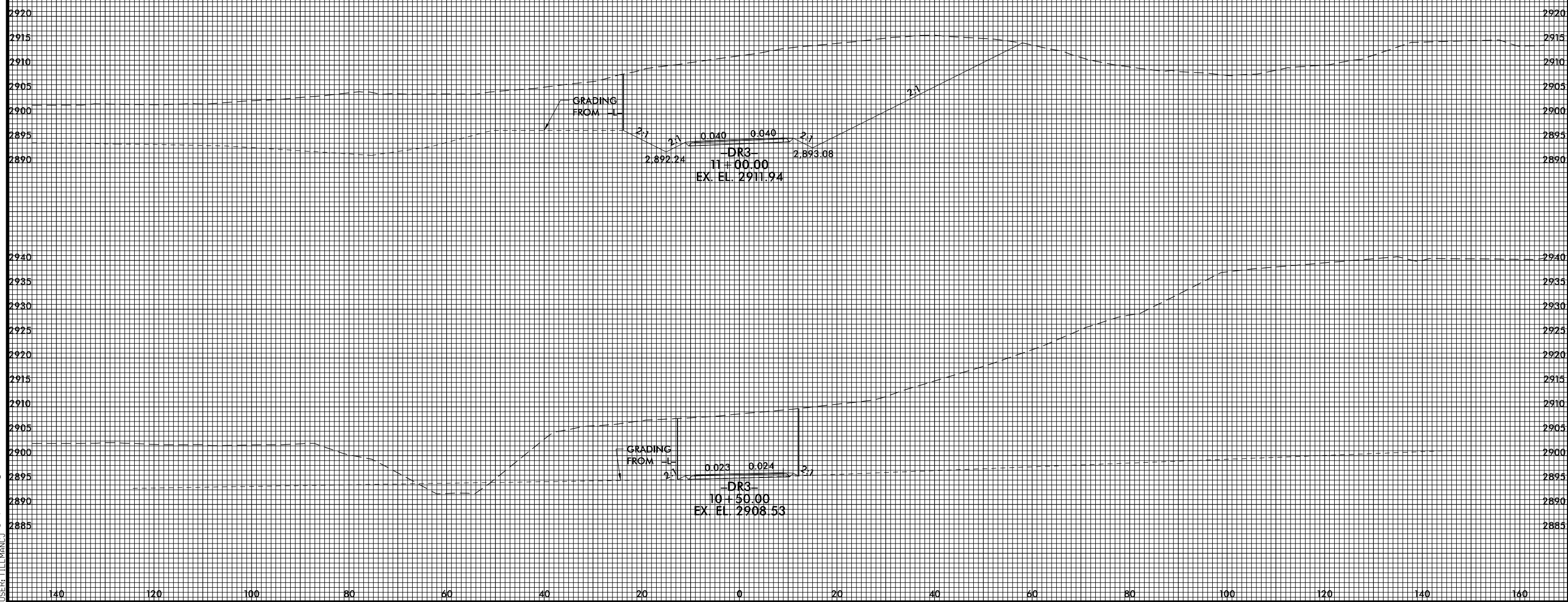

4/22/2015 12:09:03 PM  
USER: TLL\MACU

8/23/99



PROJ. REFERENCE NO.  
R-2915B

SHEET NO.  
X-158

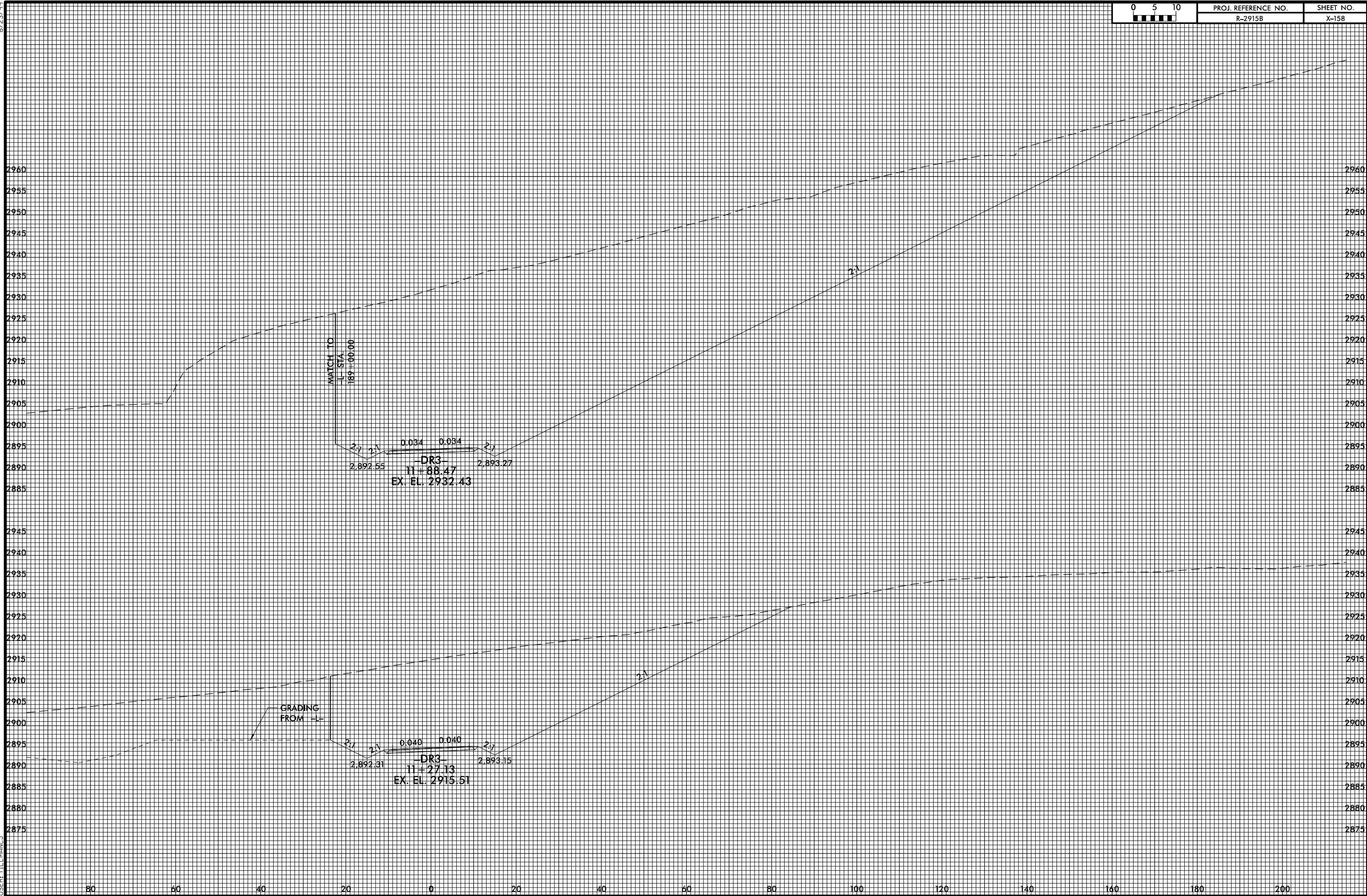

4/22/2015 12:09:05 PM  
USER: TLL\MACU

80

60

40

20

0

20

40

60

80

100

120

140

160

180

200

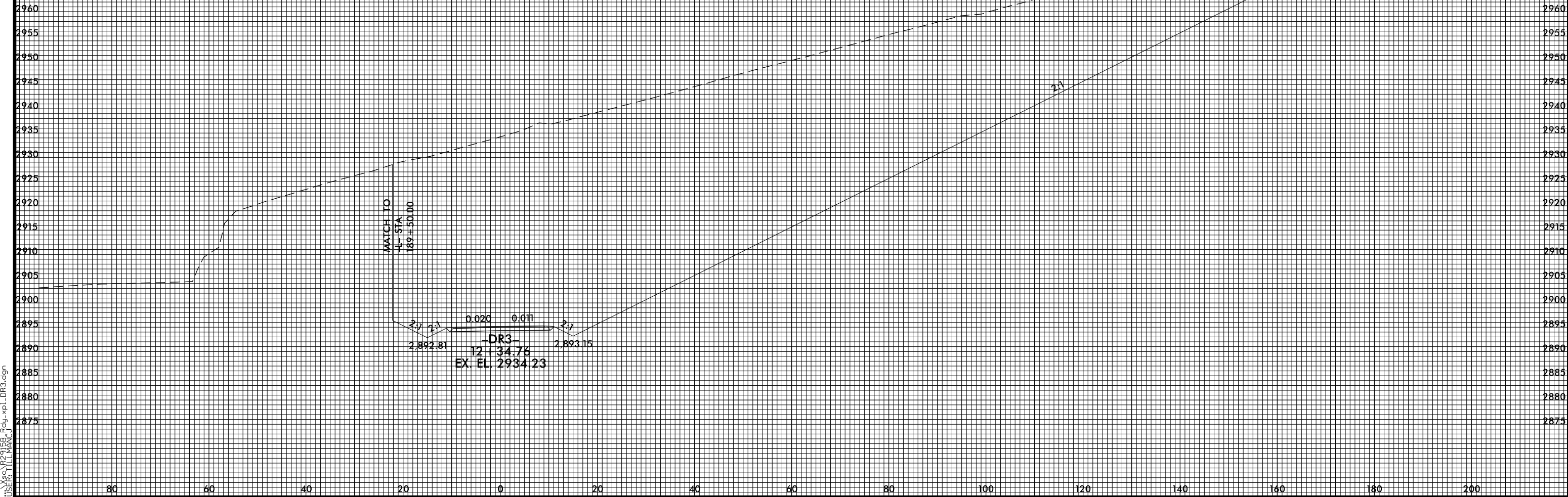





8/23/99



PROJ. REFERENCE NO.  
R-2915B

SHEET NO.  
X-161

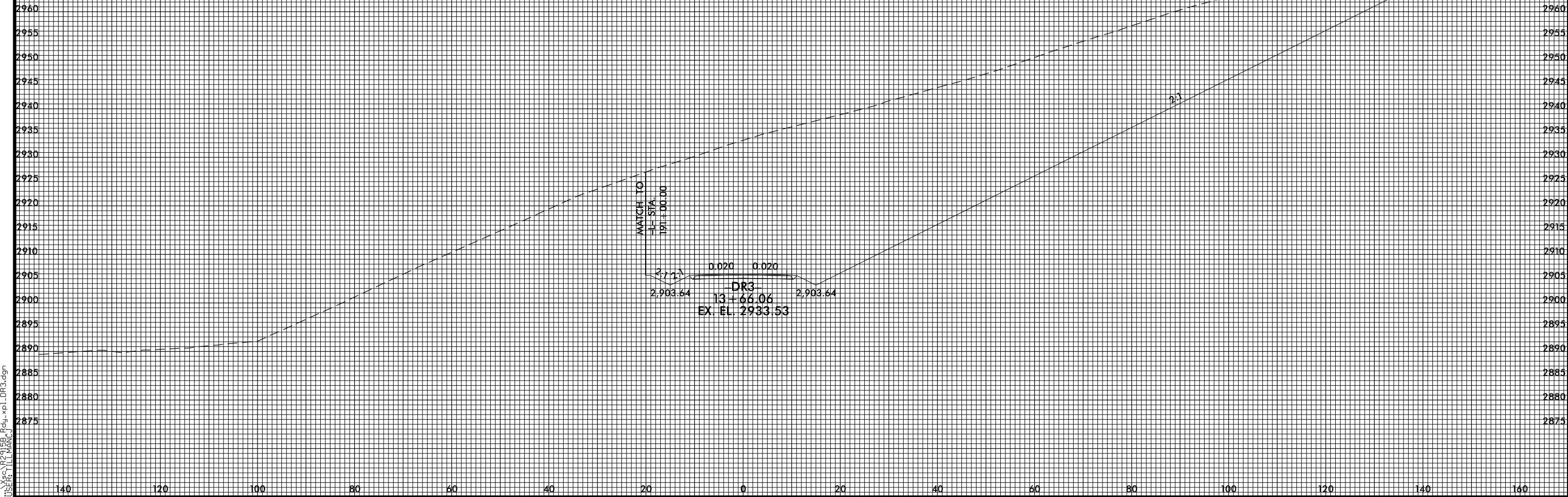

4/22/2015 12:09:08 PM  
USER: TLL\MACU

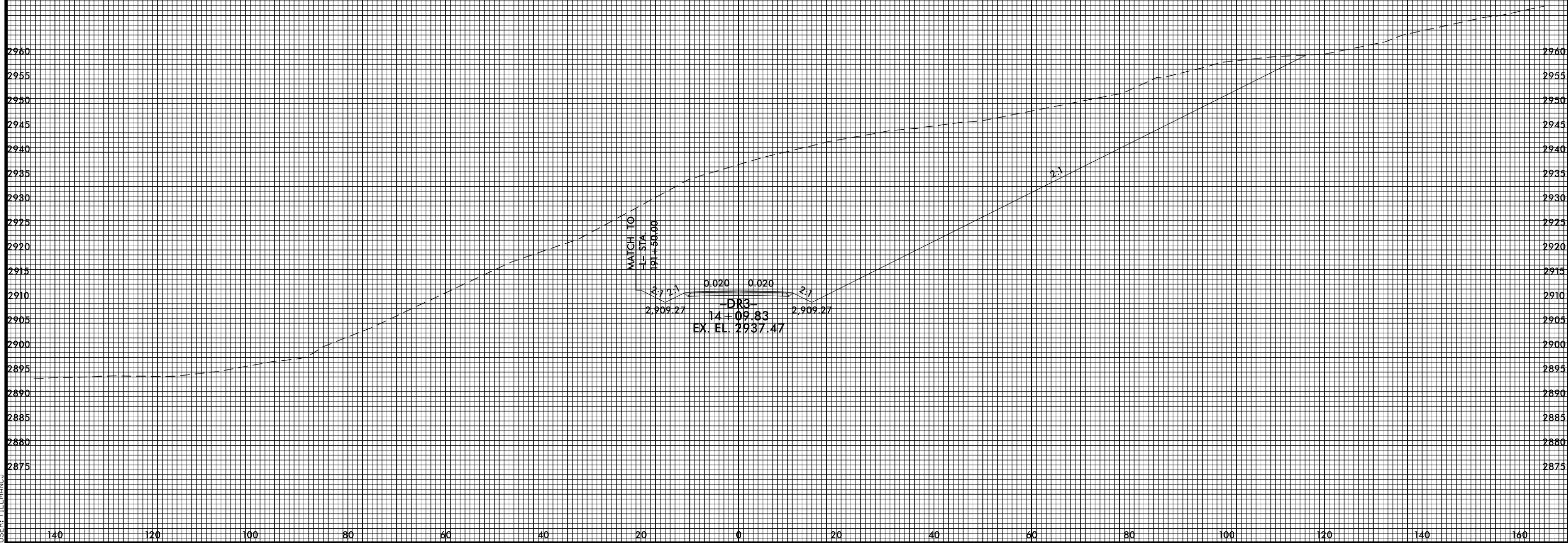

140 120 100 80 60 40 20 0 20 40 60 80 100 120 140 160

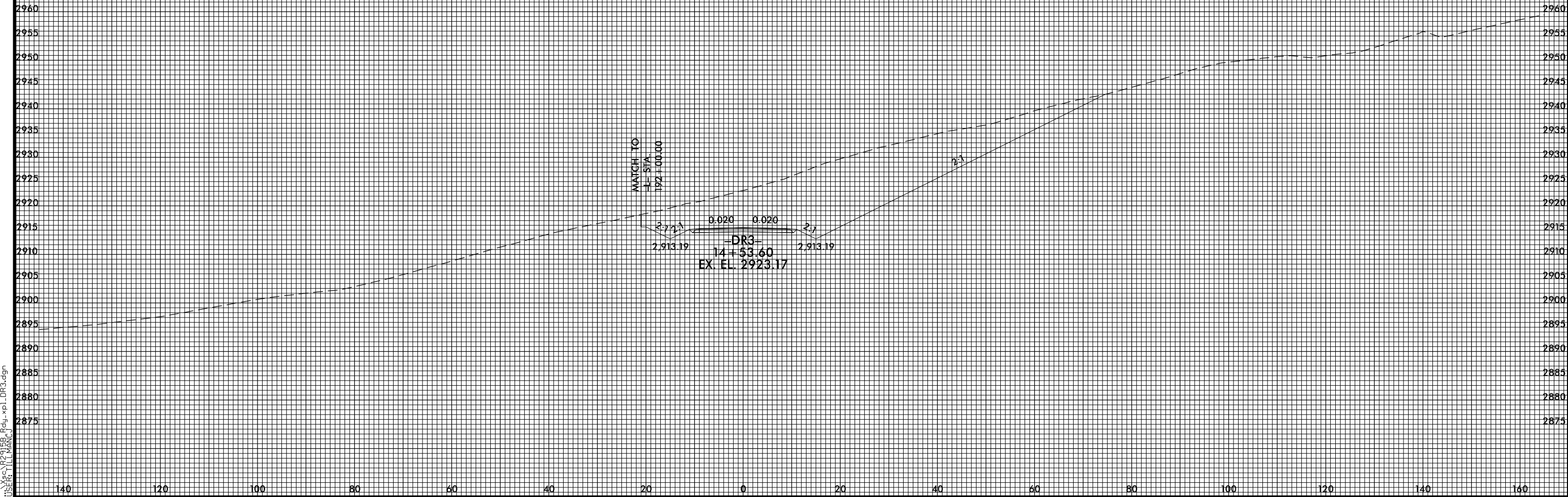





8/23/99



PROJ. REFERENCE NO.	SHEET NO.
R-2915B	X-166

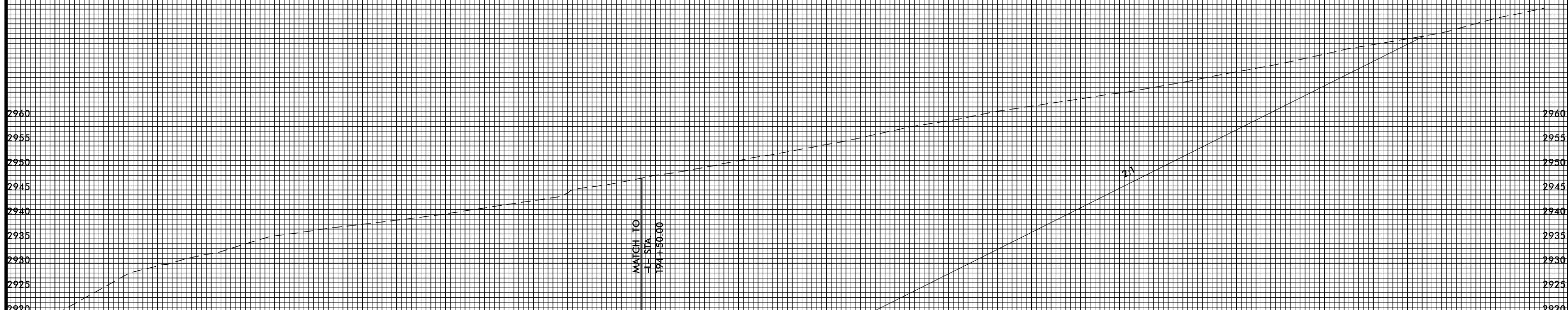
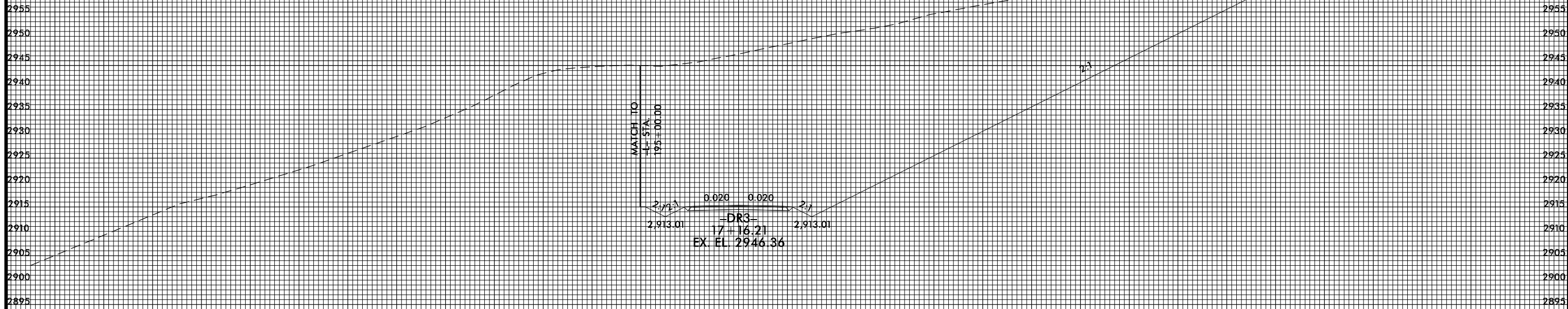

4/22/2015 12:09:14 PM  
USER: JZ  
C:\Users\jz\Documents\Projects\2015\1504\1504-1\DR3.dgn

140 120 100 80 60 40 20 0 20 40 60 80 100 120 140 160

8/23/99



PROJ. REFERENCE NO.  
R-2915B

SHEET NO.  
X-167

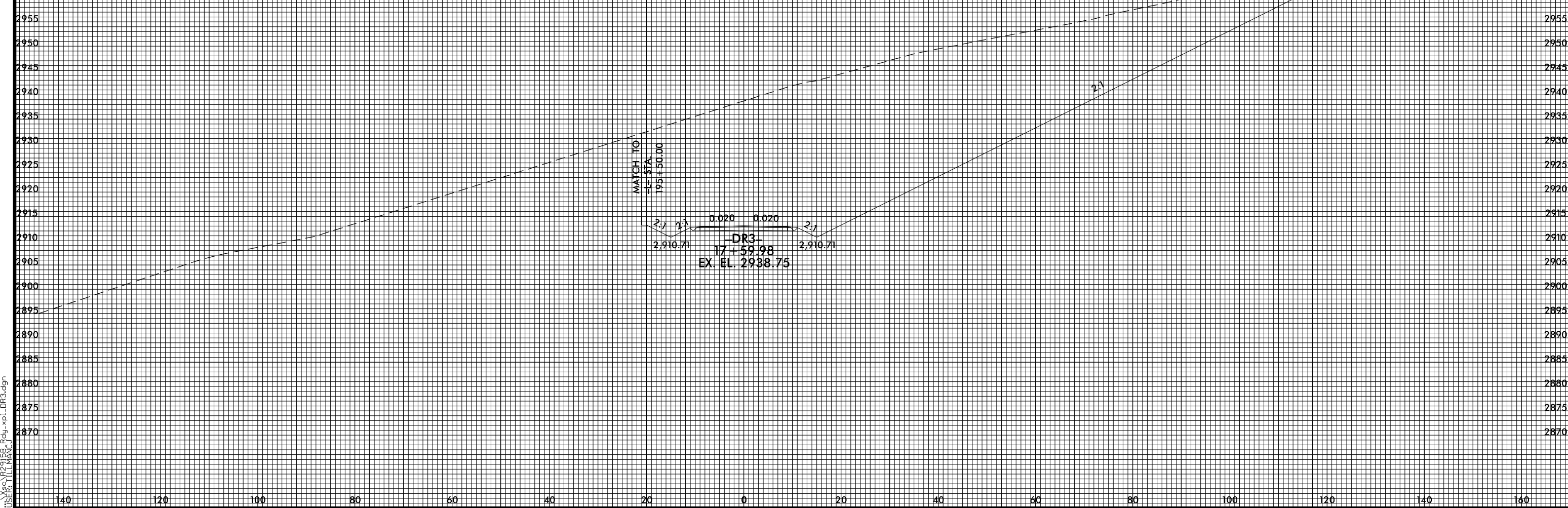

4/22/2015 12:09:15 PM  
USER: TLL\MACU

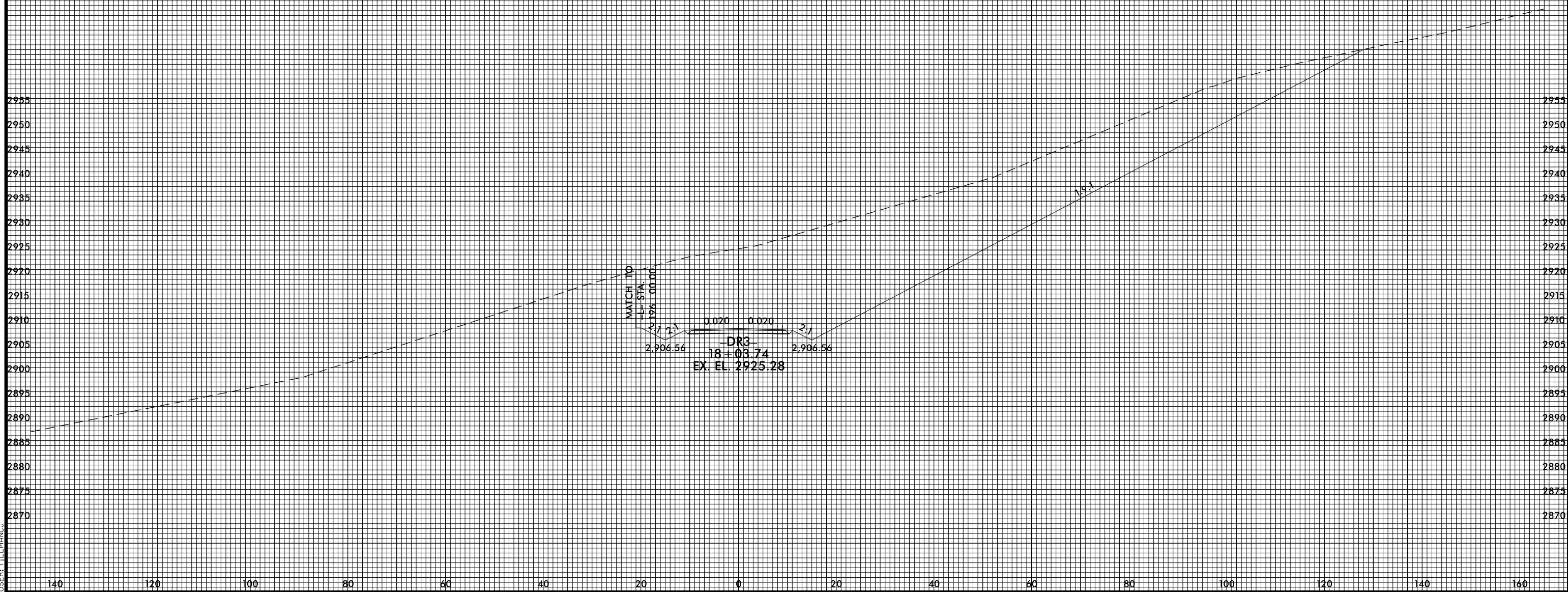

2955  
2950  
2945  
2940  
2935  
2930  
2925  
2920  
2915  
2910  
2905  
2900  
2895  
2890  
2885  
2880  
2875  
2870

2955  
2950  
2945  
2940  
2935  
2930  
2925  
2920  
2915  
2910  
2905  
2900  
2895  
2890  
2885  
2880  
2875  
2870

140 120 100 80 60 40 20 0 20 40 60 80 100 120 140 160

MATCH TO  
17+51.4  
2906.56

19.1  
2906.56

0.020 0.020

DR3  
18+03.74  
EX. EL. 2925.28

2.1  
2906.56



8/23/99



PROJ. REFERENCE NO.  
R-2915B

SHEET NO.  
X-169

4/22/2015 12:09:18 PM  
USER: TLL\MACU

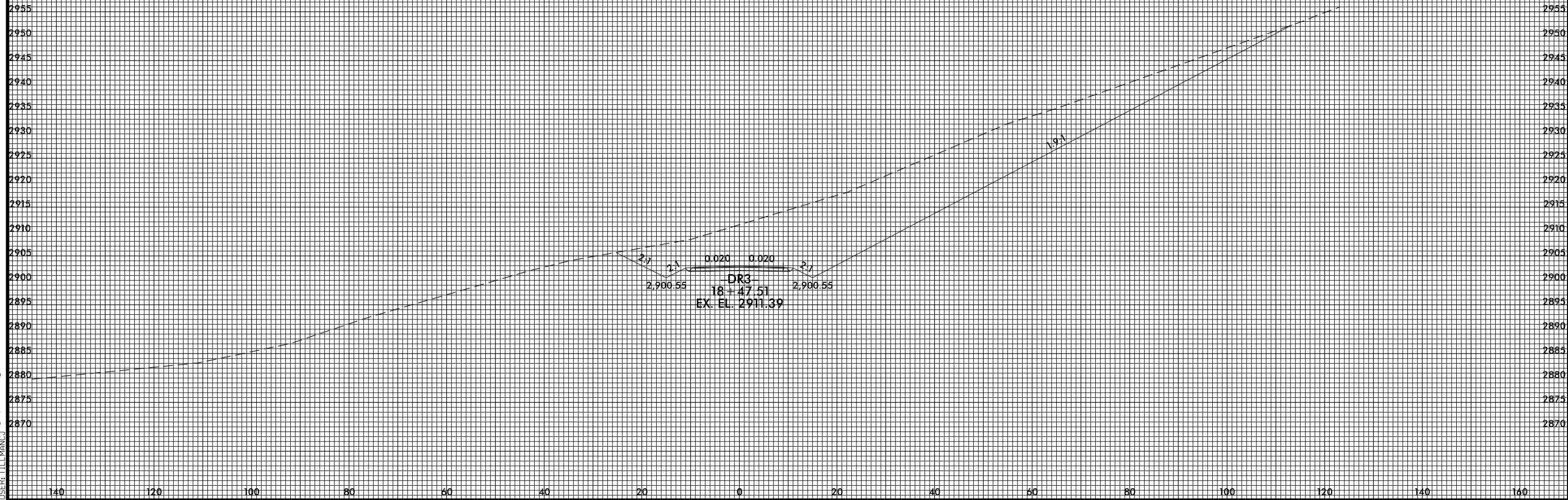

8/23/99



PROJ. REFERENCE NO.  
R-2915B

SHEET NO.  
X-170

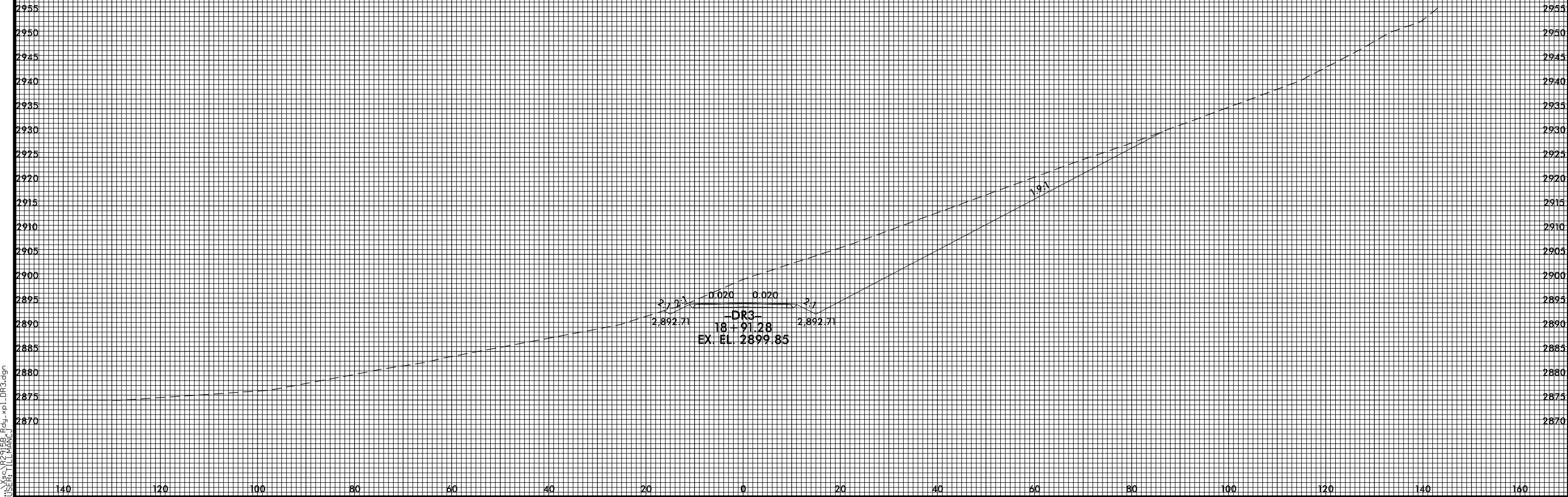

4/22/2015 12:09:19 PM  
USER: TLL\MACU

8/23/99



PROJ. REFERENCE NO.  
R-2915B

SHEET NO.  
X-171

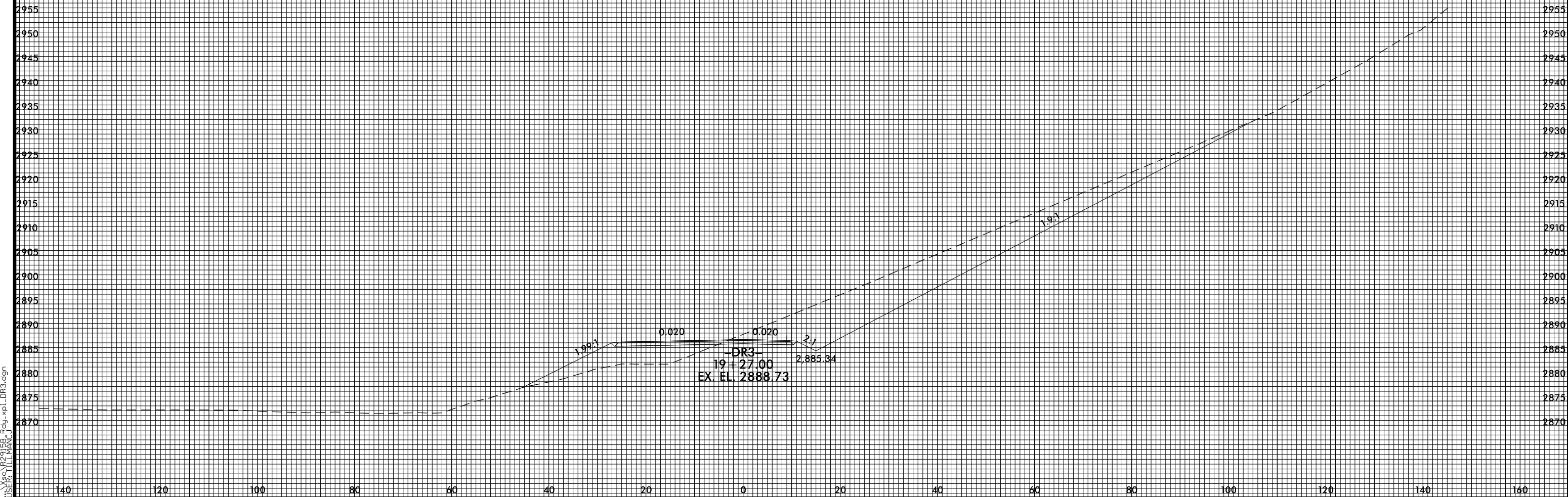

8/23/99

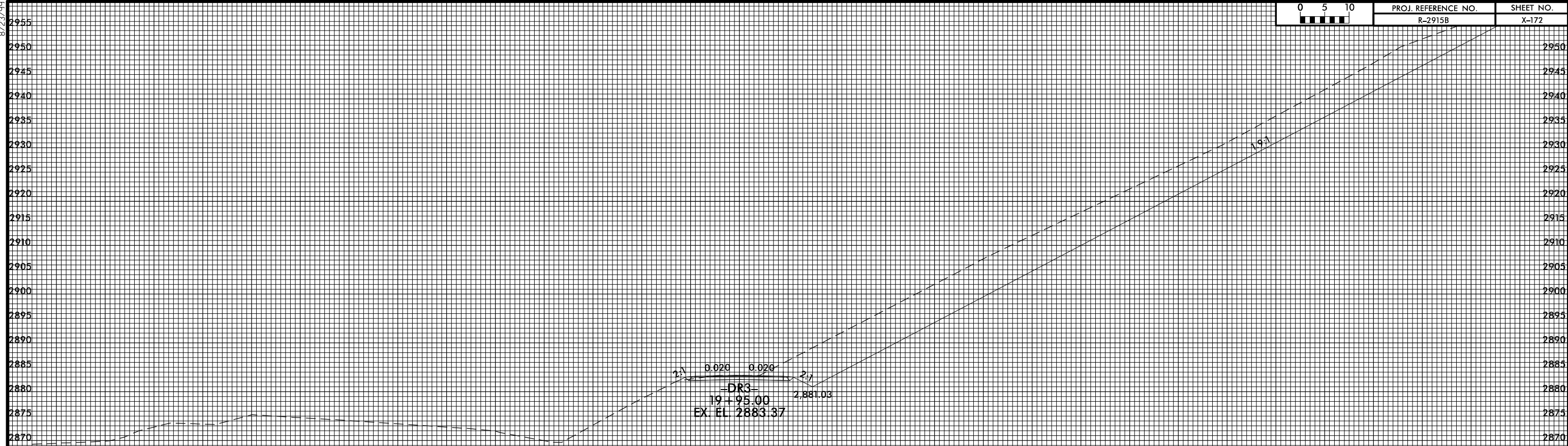

2% 0.020 0.020 2%  
 -DR3-  
 19+95.00 2+881.03  
 EX. EL. 2883.37

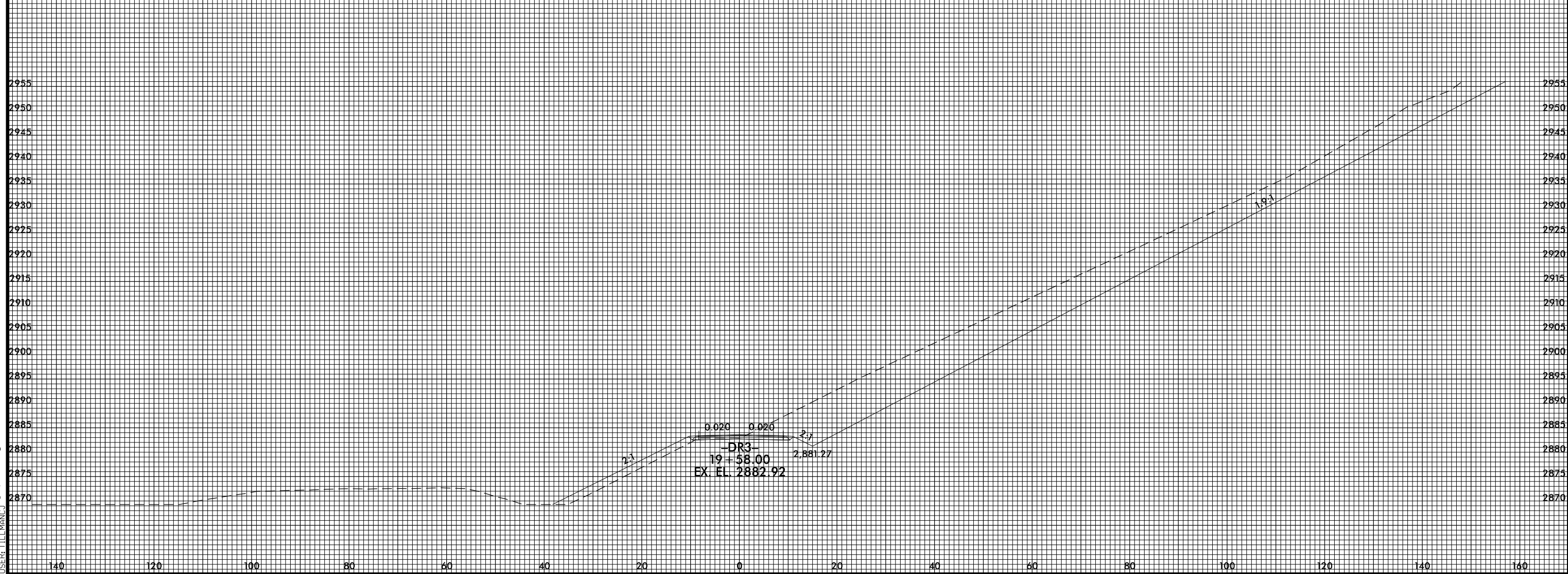

2% 0.020 0.020 2%  
 -DR3-  
 19+58.00 2+881.27  
 EX. EL. 2882.92

4/22/2015 12:09:21 PM  
USER: TLL\MACU\...

8/23/99



PROJ. REFERENCE NO.  
R-2915B

SHEET NO.  
X-173

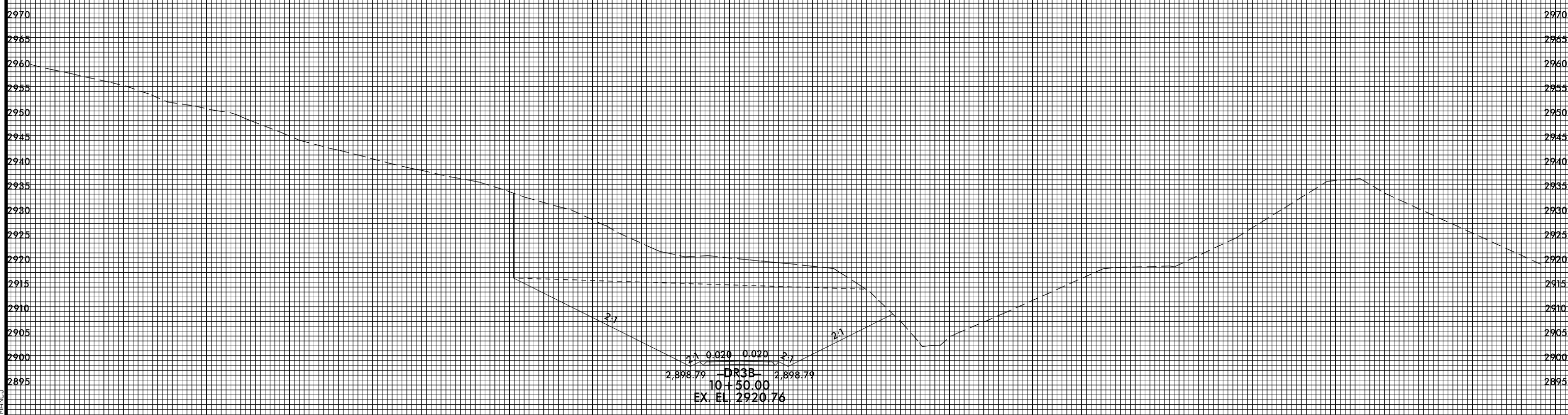
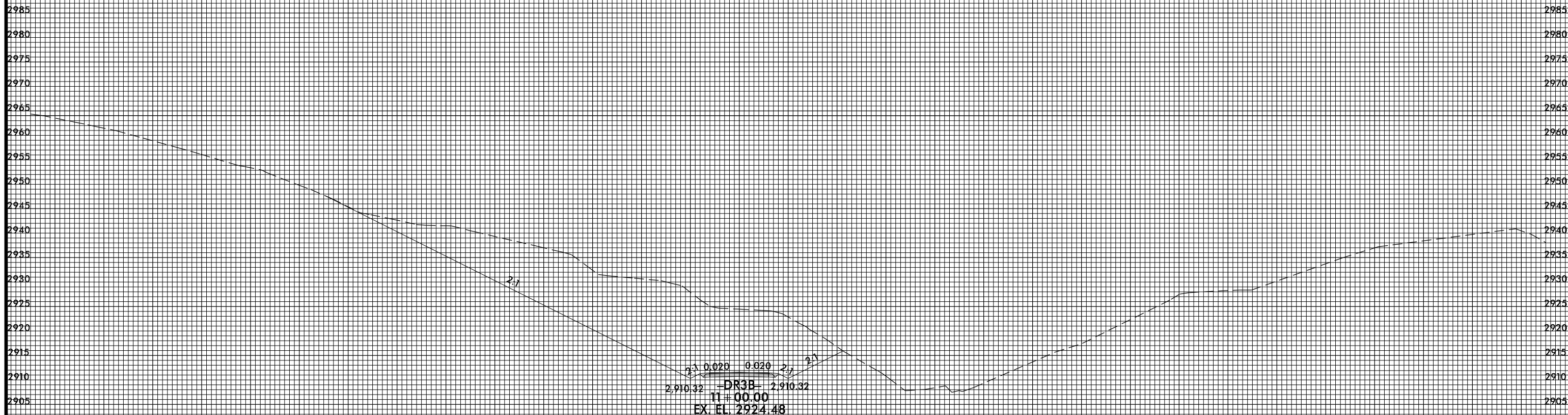

140 120 100 80 60 40 20 0 20 40 60 80 100 120 140 160

5/1/2015 4:31:19 PM  
USER: TLL\MAJ...  
D:\PROJECTS\2015\DR3B.dgn

8/23/99

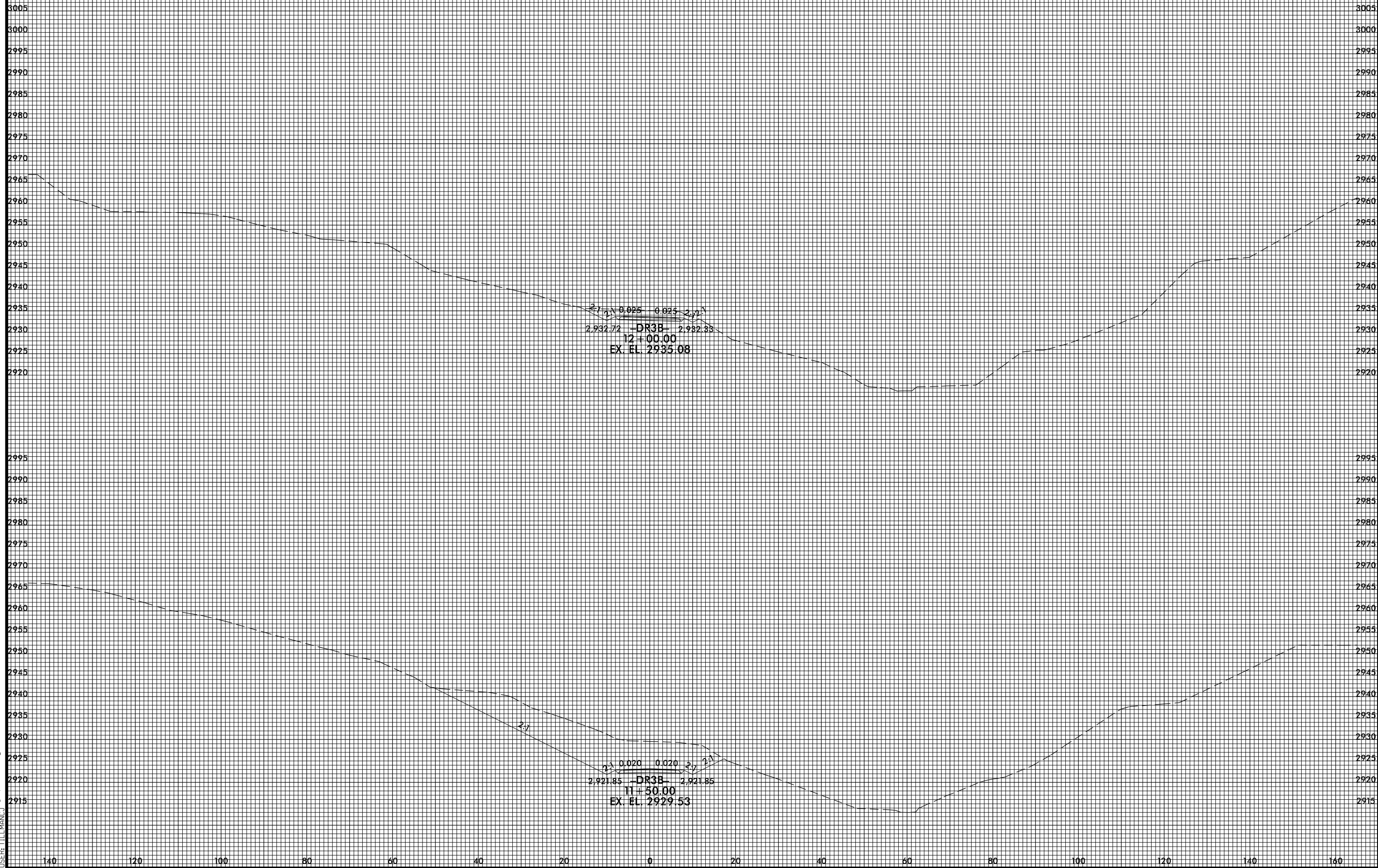

5/1/2015 4:31:20 PM  
USER: TLL\MAC\G...xp1\_DR3B.dgn

8/23/99



PROJ. REFERENCE NO.  
R-2915B

SHEET NO.  
X-175

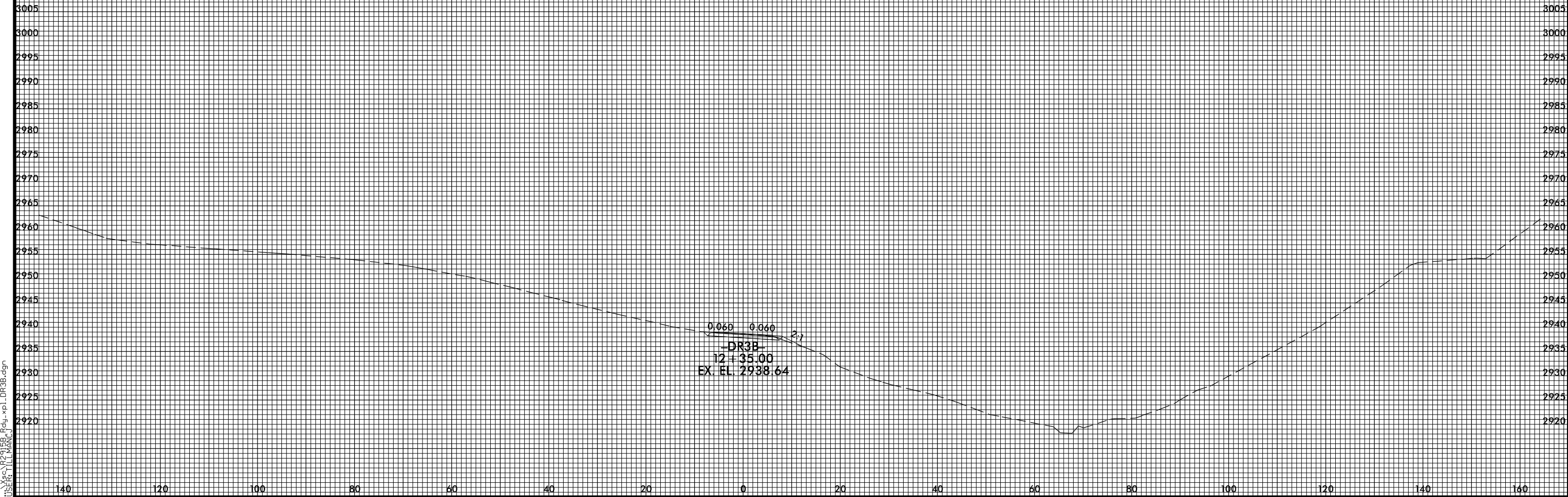

5/1/2015 4:31:21 PM  
USER: TLL/MAC/C

8/23/99

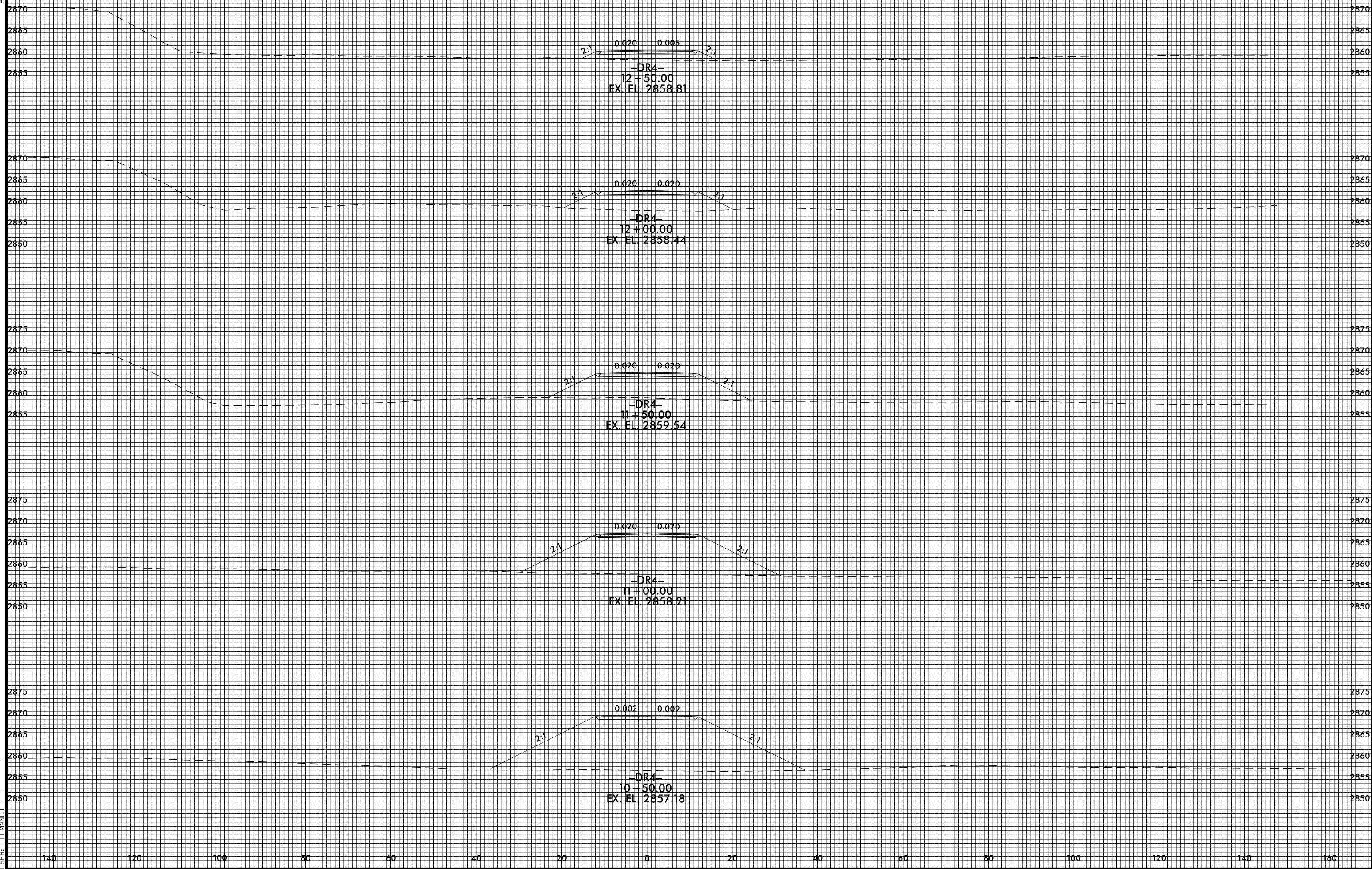

4/22/2015 2:42:33 PM  
USER: TLL\MACUJ



8/23/99

0 5 10

PROJ. REFERENCE NO.  
R-2915B

SHEET NO.  
X-177

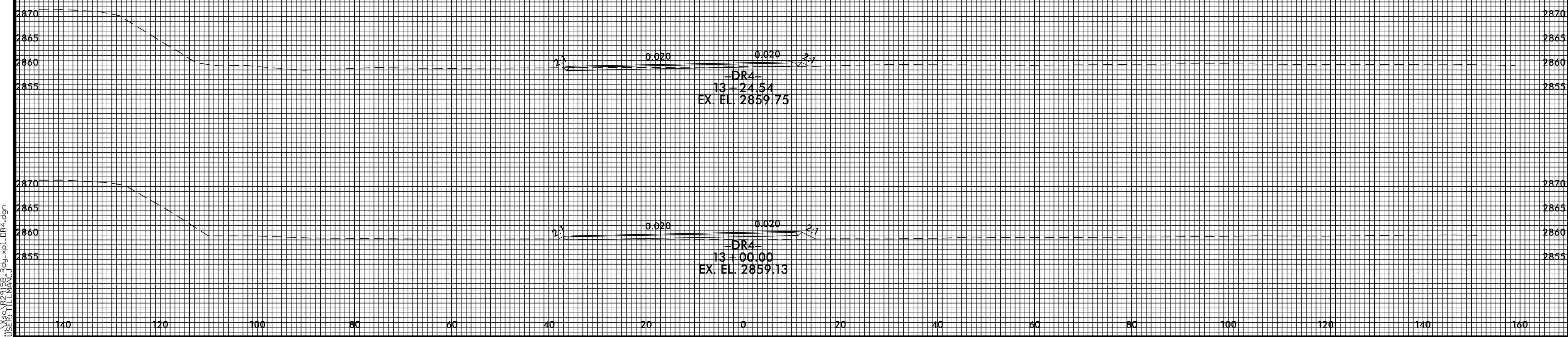

4/22/2015 2:42:41 PM  
USER: JLL\JLL\JLL



8/23/99



PROJ. REFERENCE NO.  
R-2915B

SHEET NO.  
X-179



5/1/2015 4:31:28 PM  
USER: JLM  
D:\Projects\11111111\11111111.dwg - xp1.DR5.dgn