

STAGE II & III CULVERT SECTION NORMAL TO ROADWAY

STAGE I CULVERT SECTION NORMAL TO ROADWAY

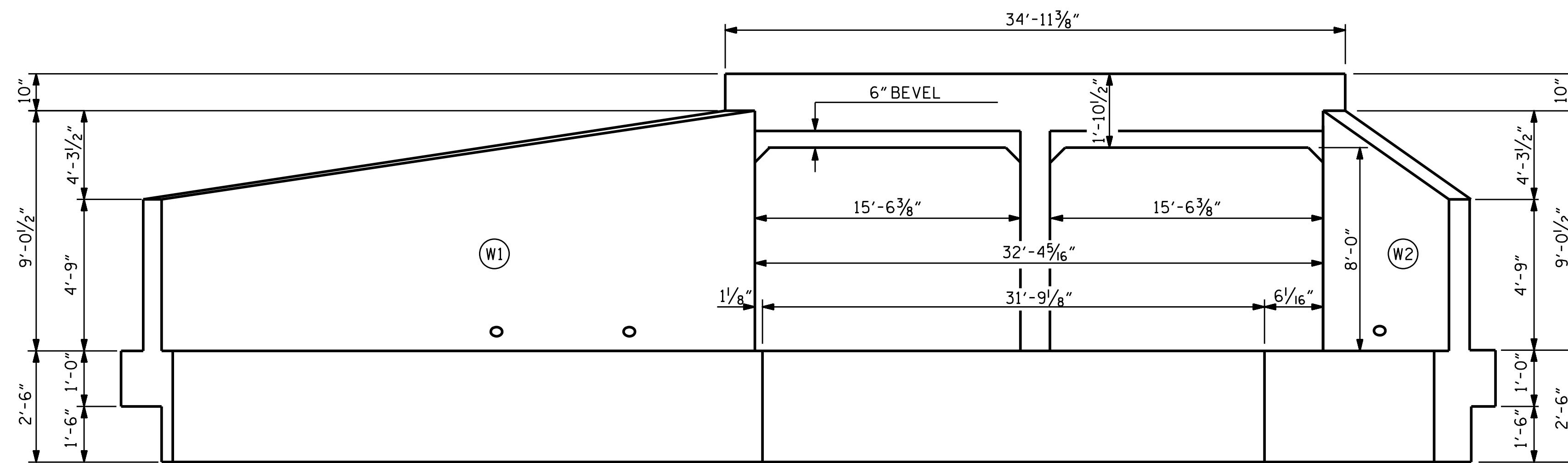

INLET END ELEVATION NORMAL TO SKEW

(LOOKING DOWNSTREAM)
(STAGE I)

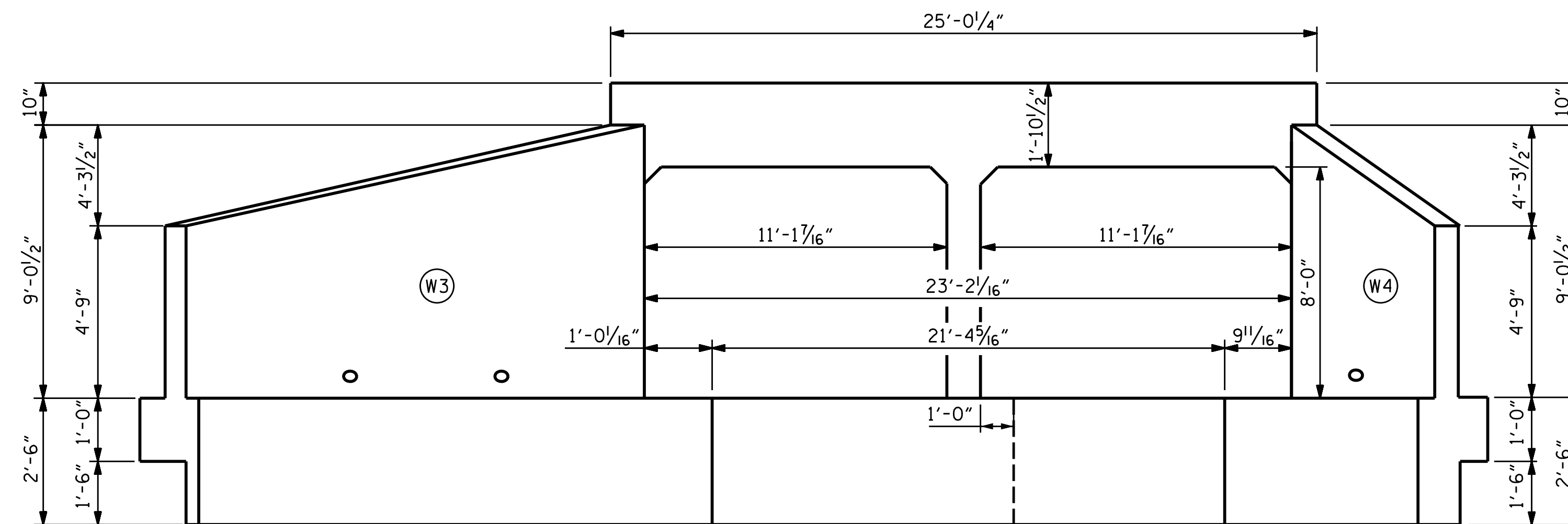

OUTLET END ELEVATION NORMAL TO SKEW

(LOOKING UP STREAM)

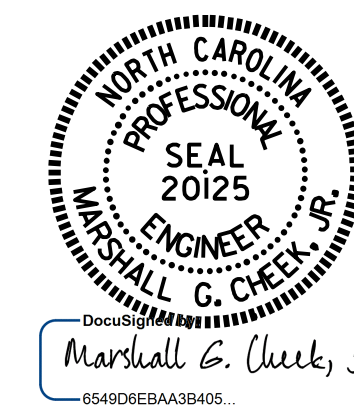

Marshall G. Cheek, Jr.
65409EEBA39405 7/30/2015

PROJECT NO. R-2915B
ASHE COUNTY
STATION: 161+48.90 -L-

SHEET 2 OF 13

STATE OF NORTH CAROLINA
DEPARTMENT OF TRANSPORTATION
RALEIGH

DOUBLE 8'-0" X 8'-0"
CONCRETE BOX CULVERT

DRAWN BY: H. T. BARBOUR DATE: 4-23-14
CHECKED BY: S. B. WILLIAMS DATE: 5-14
DESIGN ENGINEER OF RECORD: B. K. DUKE DATE: 4-15

REVISIONS						SHEET NO.
NO.	BY:	DATE:	NO.	BY:	DATE:	C06-2
1			3			TOTAL SHEETS
2			4			13