

PROJECT REFERENCE NO. R-2915B	SHEET NO. EC-16/CONST.07
RW SHEET NO.	
ROADWAY DESIGN ENGINEER	HYDRAULICS ENGINEER
CDM Smith Camp Dresser & McKee 5401 Glenwood Avenue Suite 300 Raleigh, NC 27612-3229 NC CDA No. F-5412	SUNGATE DESIGN GROUP, P.A. 115 JONES FARM ROAD HUNTER HOLLOW, NC 27584 NC CDA No. C-9890

Place Matting for Erosion Control on Slopes Adjacent to Permitted Wetlands as Work Allows.

NOTE: UTILIZE TEMPORARY SEDIMENT BASIN OR SPECIAL STILLING BASIN(S) AS STILLING BASIN WHERE APPLICABLE.

INSTALL MATTING FOR EROSION CONTROL IN THE PROPOSED DITCH LINE AND CUT SLOPE

Place Matting for Erosion Control on Slope as Work Allows. Sta. 196+50 to Sta. 198+00 -L- RT Sta. 12+75 to Sta. 15+00 -Y10- RT

Place Matting for Erosion Control on Slope as Work Allows. Sta. 196+50 to Sta. 198+00 -L- RT Sta. 199+50 to Sta. 203+00 -L- RT

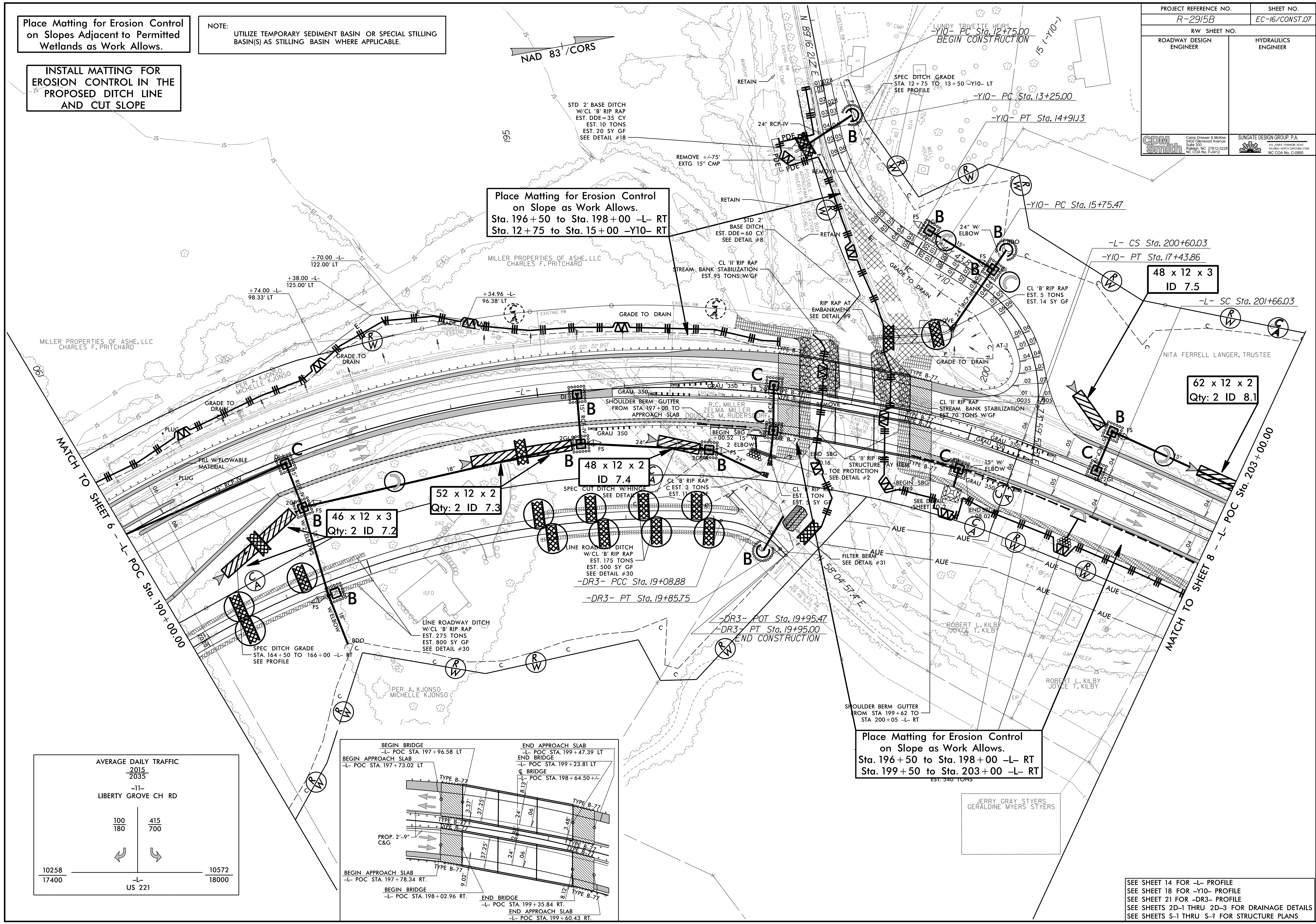

AVERAGE DAILY TRAFFIC	
2015	2035
100	415
180	700
-11- LIBERTY GROVE CH RD	
10258	10572
17400	18000
-L- US 221	

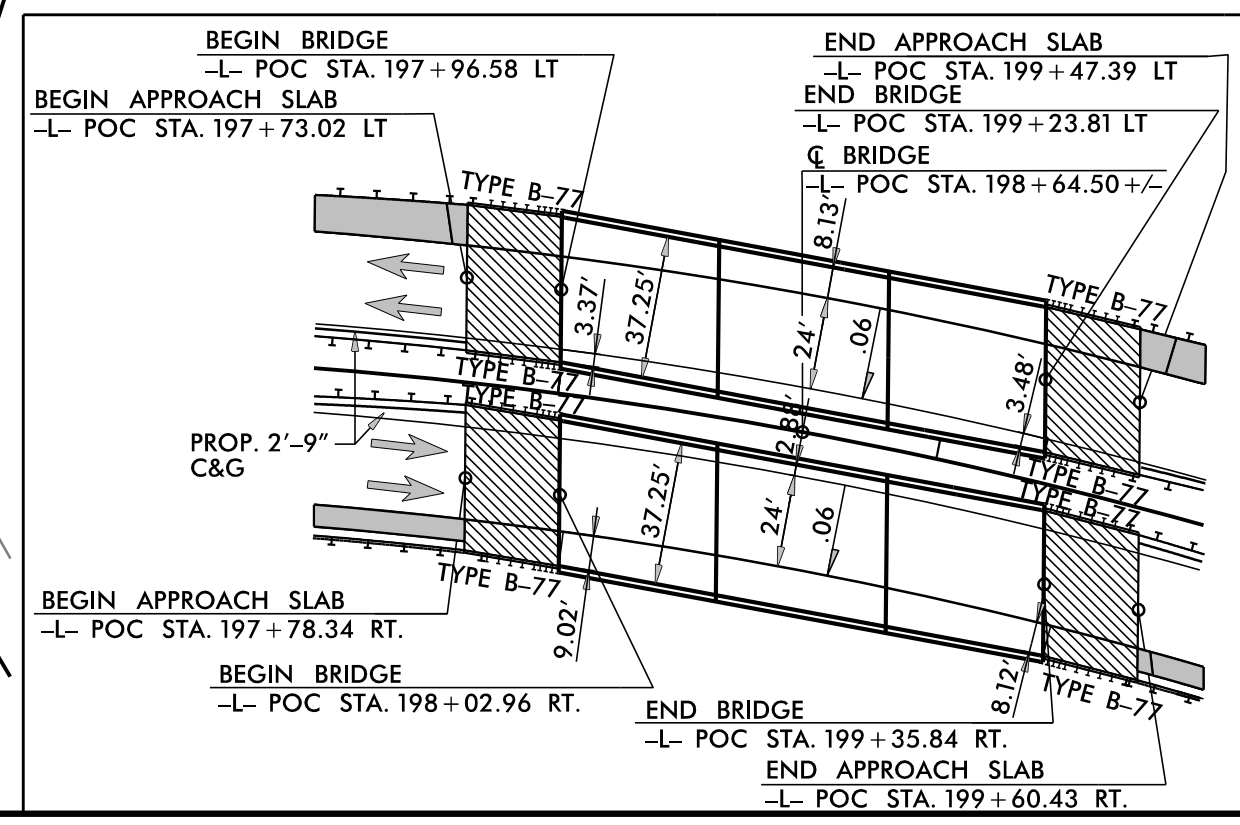

01/31/14 - RW REVISIONS: UPDATED PROPERTY OWNER NAMES AND DEED REFERENCES ON PARCELS 21 AND 29. - PJS
 09/08/14 - RW REVISIONS: UPDATED PROPERTY OWNER NAME AND DEED REFERENCE ON PARCEL 21. - DJC
 04/10/15 - RW REVISIONS: REVISED THE PROPOSED RW ON PARCELS 23 AND 25. - CJT
 05/20/15 - RW REVISIONS: UPDATED PROPERTY LINES ON PARCEL 29 AND CREATED PARCEL 29A. - DJC

SEE SHEET 14 FOR -L- PROFILE
 SEE SHEET 18 FOR -Y10- PROFILE
 SEE SHEET 21 FOR -DR3- PROFILE
 SEE SHEETS 2D-1 THRU 2D-3 FOR DRAINAGE DETAILS
 SEE SHEETS S-1 THRU S-? FOR STRUCTURE PLANS