

01/31/14 - RW REVISIONS: UPDATED PROPERTY OWNER NAMES AND DEED REFERENCES ON PARCELS 16, 20 AND 21; SUBDIVIDED PARCEL 16 CREATING PARCELS 16, 16B AND 16C. - PJS
 09/08/14 - RW REVISIONS: UPDATING THE PROPERTY LINES ON PARCEL 16C; CREATED PARCELS 15A; UPDATED PROPERTY OWNER NAME AND DEED REFERENCE ON PARCEL 21. - DJC
 04/10/15 - RW REVISIONS: REVISED THE PROPOSED RW AND TCE ON PARCEL 23. - CJT
 05/20/15 - RW REVISIONS: UPDATED PROPERTY OWNER NAMES AND DEED REFERENCE ON PARCEL 16B. - DJC

Place Matting for Erosion Control
 on Slopes Adjacent to Permitted
 Wetlands as Work Allows.

INSTALL MATTING FOR
 EROSION CONTROL IN THE
 PROPOSED DITCH LINE
 AND CUT SLOPE

Place Matting for Erosion Control
 on Slope as Work Allows.
 Sta. 177+00 -L- LT
 to Sta. 187+00 -L- LT

70 x 50 x 3
 2.0 inch Skimmer
 with 1.750 inch
 Orifice Diameter
 42 ft weir
 ID 6.1

44 x 1 x 3
 Qty: 2 ID 6.2

70 x 12 x 3
 Qty: 3 ID 6.3

54 x 12 x 3
 Qty: 3 ID 6.4

PROJECT REFERENCE NO. R-2915B	SHEET NO. EC-15/CONST.06
ROADWAY DESIGN ENGINEER	HYDRAULICS ENGINEER
CDM Smith	SUNGATE DESIGN GROUP, P.A.

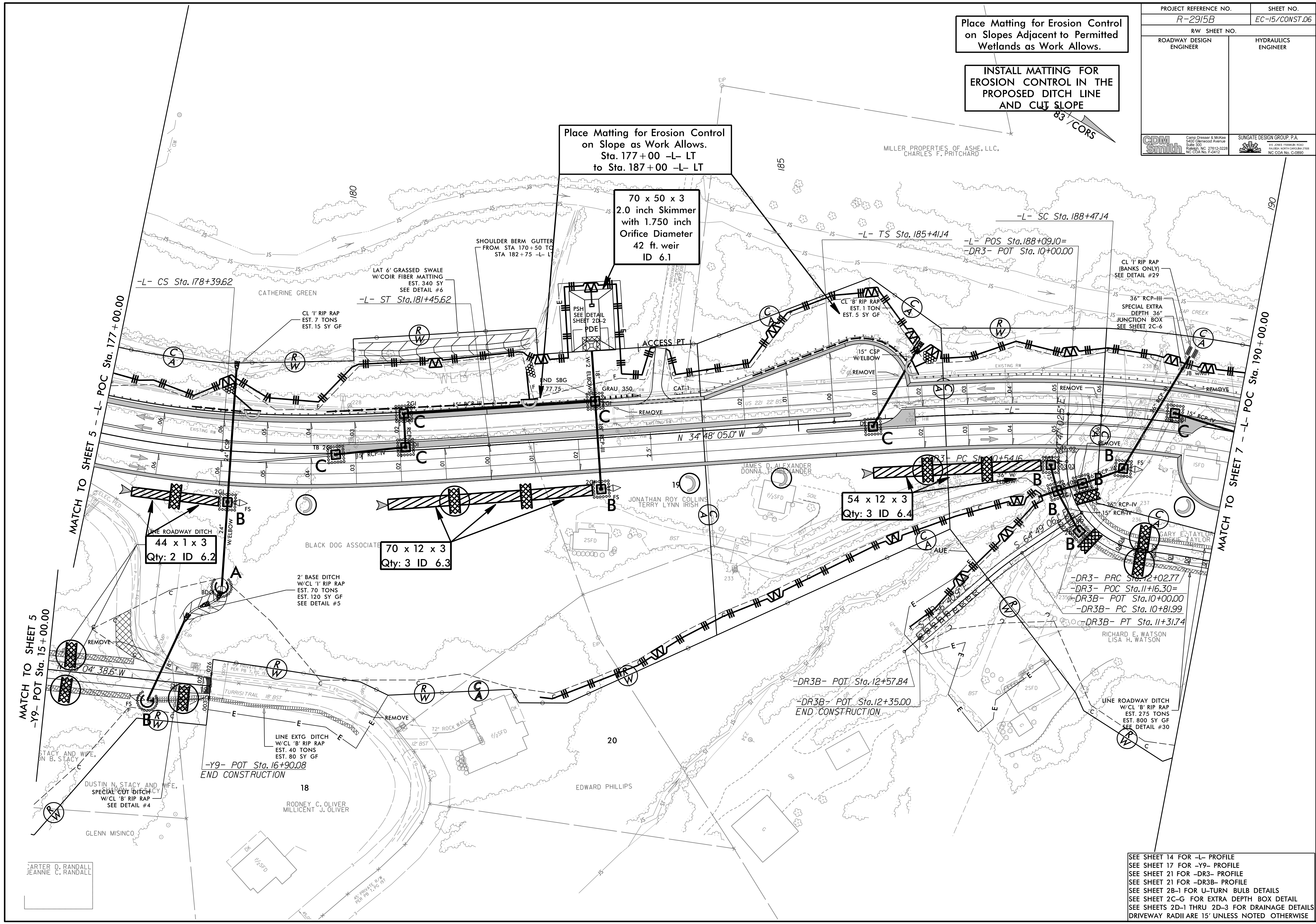

ARTER D. RANDALL
 JEANNIE C. RANDALL

SEE SHEET 14 FOR -L- PROFILE
 SEE SHEET 17 FOR -Y9- PROFILE
 SEE SHEET 21 FOR -DR3- PROFILE
 SEE SHEET 21 FOR -DR3B- PROFILE
 SEE SHEET 2B-1 FOR U-TURN BULB DETAILS
 SEE SHEET 2C-G FOR EXTRA DEPTH BOX DETAIL
 SEE SHEETS 2D-1 THRU 2D-3 FOR DRAINAGE DETAILS
 DRIVEWAY RADII ARE 15' UNLESS NOTED OTHERWISE