

# UNNAMED TRIBUTARY TO GAP CREEK

## 60" RCP CONSTRUCTION SEQUENCE STA. 217+48 -L-

PROJECT REFERENCE NO.	SHEET NO.
R-2915B	EC-09A/CONST.09
RW SHEET NO.	
ROADWAY DESIGN ENGINEER	HYDRAULICS ENGINEER

### PHASE I

1. INSTALL SKIMMER BASIN 9.1 AND UTILIZE FOR DEWATERING AS NEEDED.
2. CONSTRUCT OUTLET CHANNEL AND +/- 60' OF PROPOSED 60" RCP FROM HW 0915 AT OUTLET CHANNEL TO THE EXISTING JB.
3. REMOVE EXISTING JB AND DIVERT FLOW FROM EXISTING 54" CMP TO INSTALLED SECTION OF PROPOSED 60" RCP.
4. CONSTRUCT NORTH BOUND LANES, USING TEMPORARY SHORING AS NECESSARY, AND SHIFT TRAFFIC.

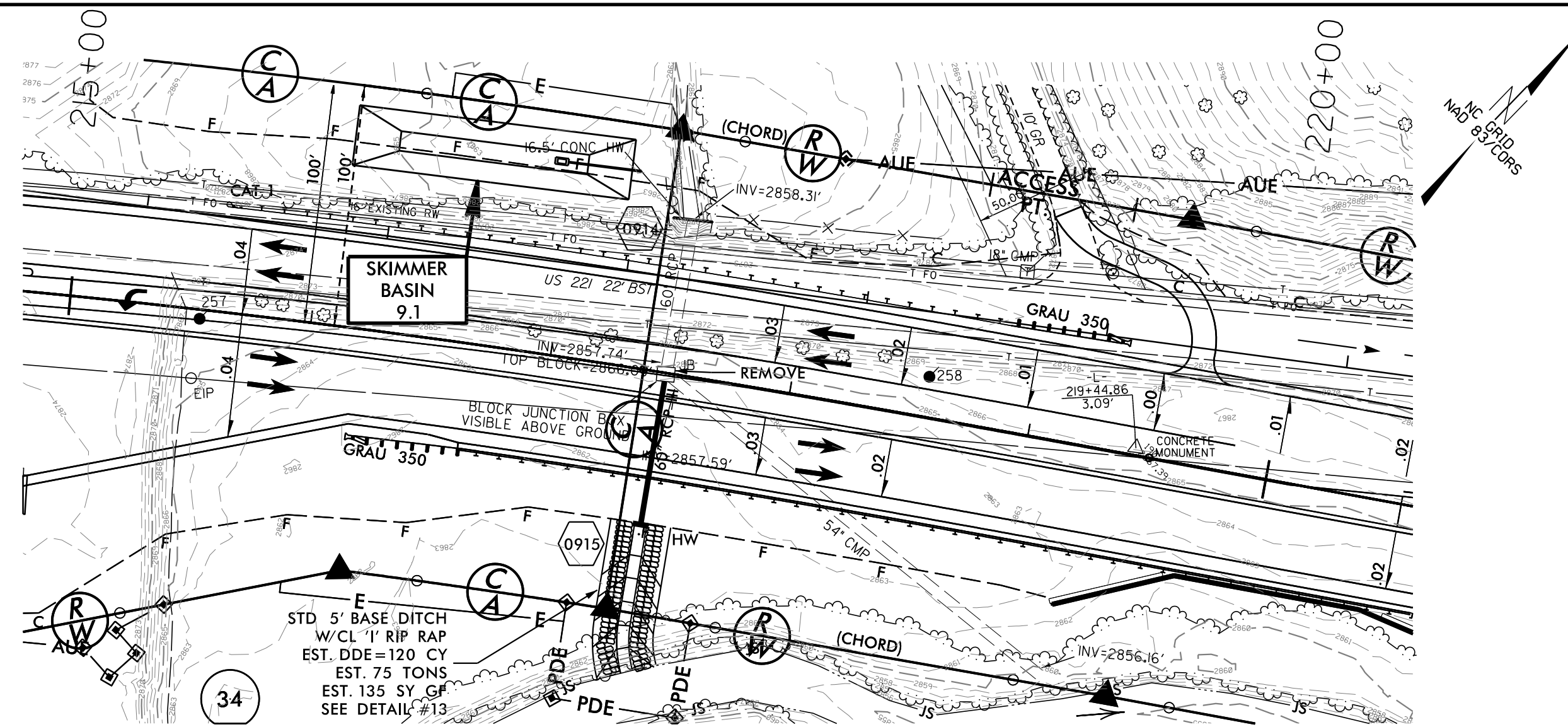

### PHASE III

1. REMOVE IMPERVIOUS DIKE #1 AND TEMPORARY 18" PIPE, ALLOWING FLOW THROUGH PROPOSED 60" RCP.
2. REMOVE +/- 70' OF EXISTING 54" CMP, OUTSIDE OF PROPOSED FILL SLOPE.
3. PLUG AND FILL REMAINING +/- 115' OF EXISTING 54" CMP WITH FLOWABLE MATERIAL.

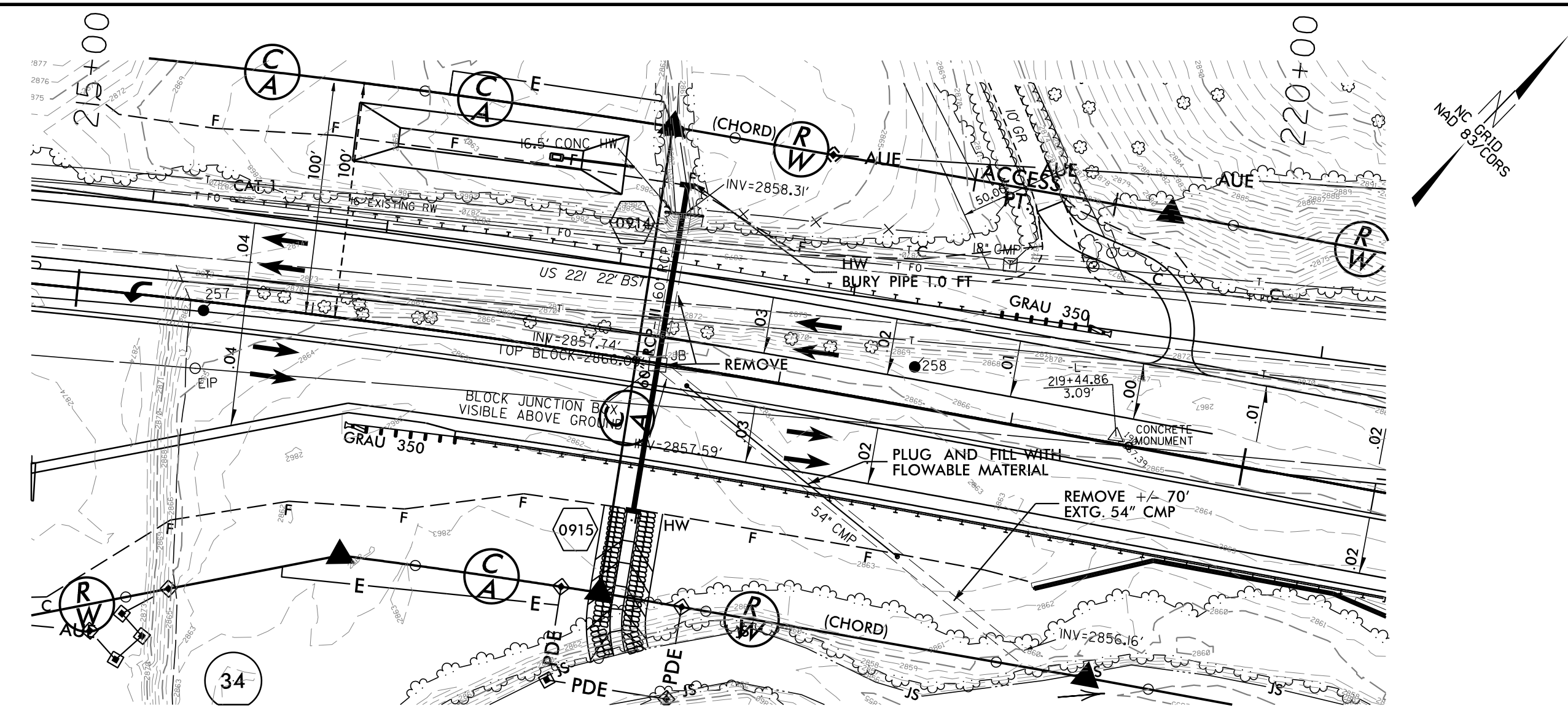

### PHASE II

1. REMOVE +/- 10' OF EXISTING 54" CMP.
2. INSTALL TEMPORARY 18" PIPE FROM EXISTING 54" CMP TO UPSTREAM CHANNEL.
3. INSTALL IMPERVIOUS DIKE #1 AND DIVERT FLOW TO TEMPORARY 18" PIPE.
4. REMOVE EXISTING 60" RCP AND INSTALL REMAINING +/- 80' OF PROPOSED 60" RCP AND HEADWALL.

