

NOTES:

ALL REINFORCING SHALL BE EPOXY COATED.

FOR ARCHITECTURAL TREATMENT OF PARAPETS, SEE 'PARAPET ARCHITECTURAL DETAILS' SHEET.

FOR SECTION B-B SEE 'DECK DETAILS' SHEET.

SLAB BARS MAY BE SHIFTED TO AVOID DECK DRAIN LOCATIONS.

FOR DECK DRAIN DETAILS SEE DETAIL 'B' ON 'DRAINAGE DETAILS SHEET 3 OF 4' SHEET.

U.N.O. = UNLESS NOTED OTHERWISE

FOR CONCRETE PARAPET DETAILS, SEE 'DECK DETAILS' SHEETS.

E.F. = EACH FACE

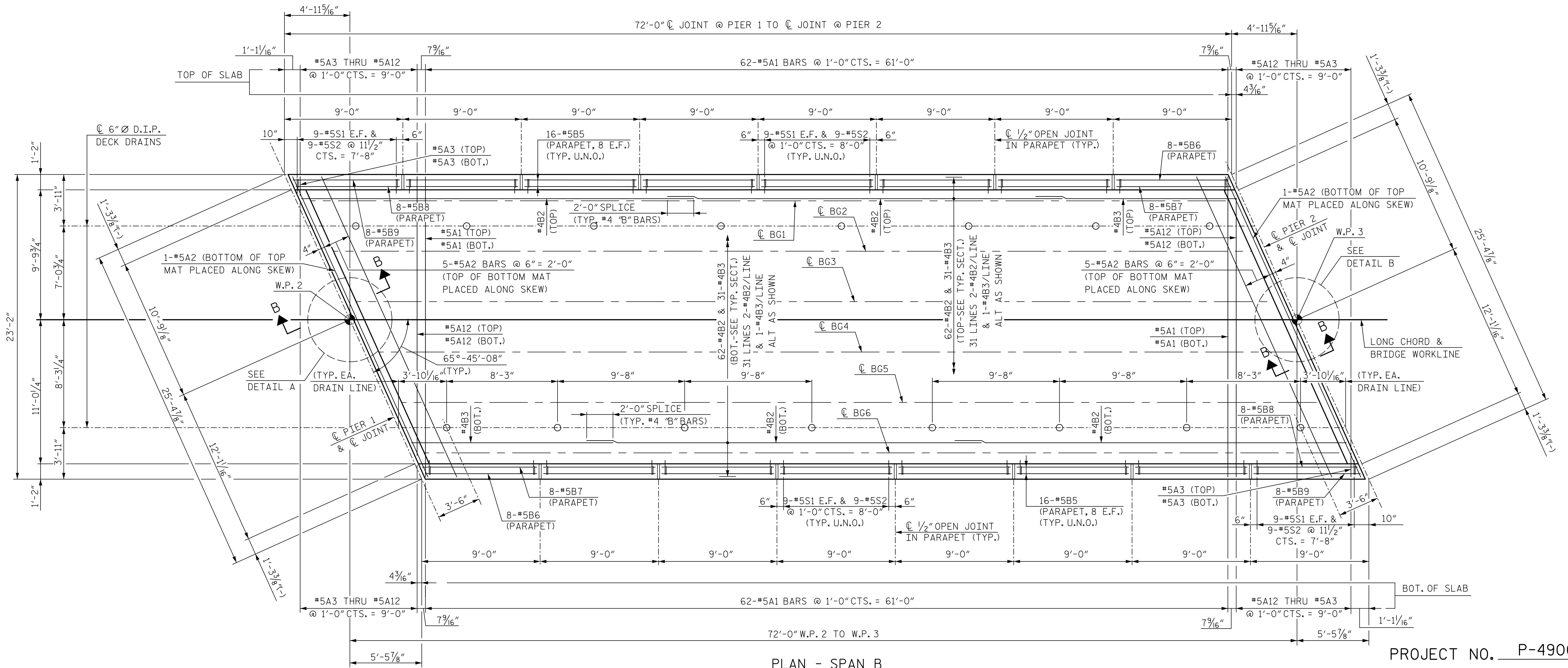

PROJECT NO. P-4900A
ROBESON COUNTY
 STATION: POC 38+93.36 -L-
 MILE POST: 0.55

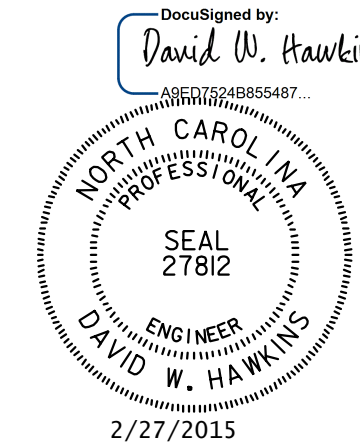
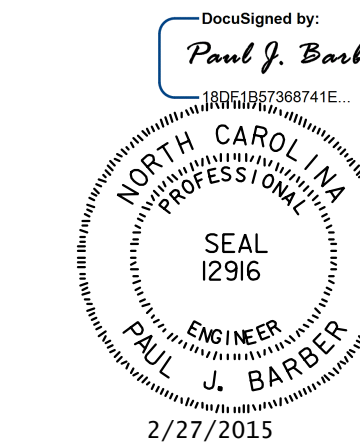
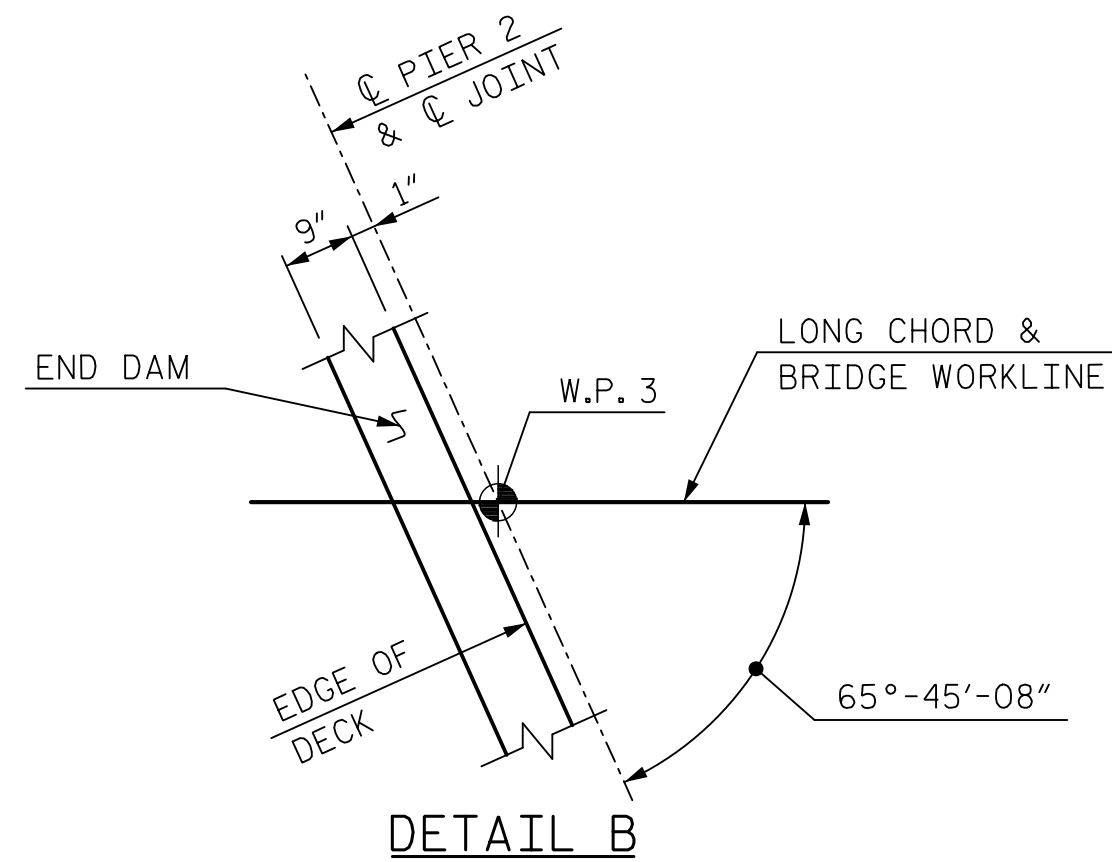
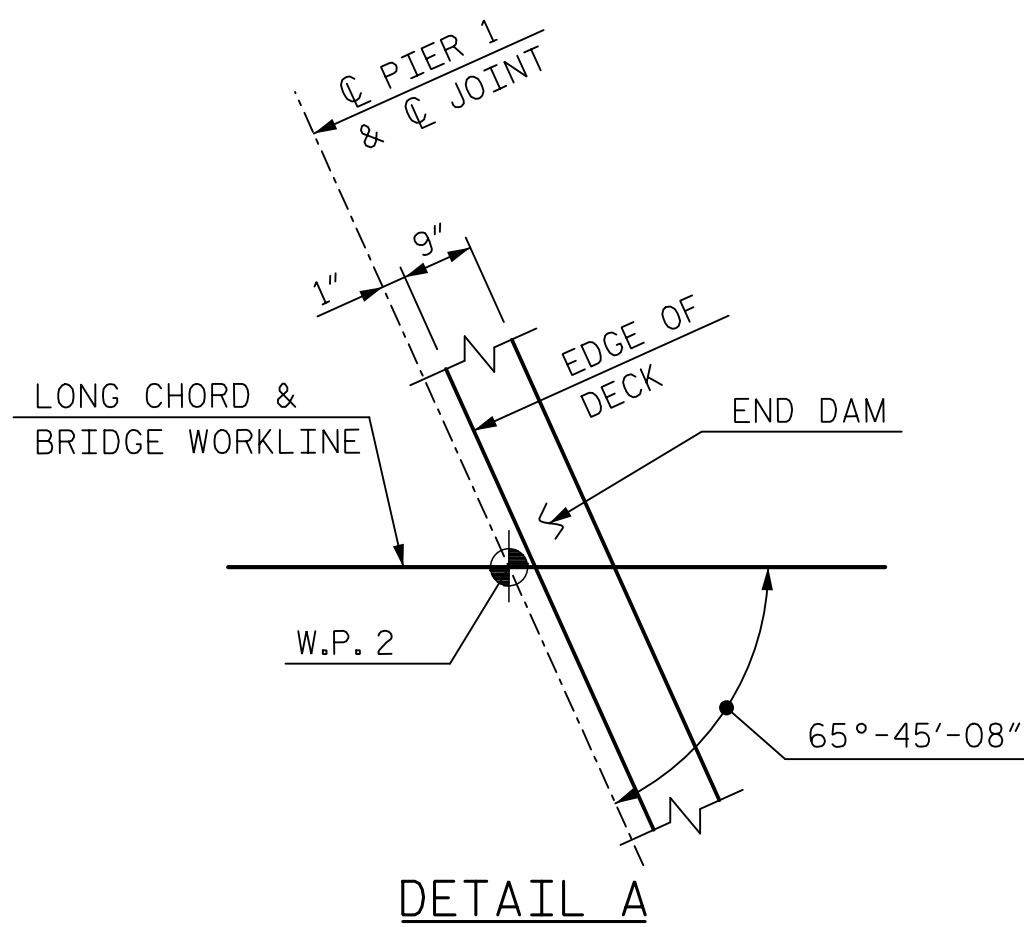

STATE OF NORTH CAROLINA
 DEPARTMENT OF TRANSPORTATION
 RALEIGH
SUPERSTRUCTURE
 PLAN OF DECK - SPAN B

HNTB HNTB NORTH CAROLINA, P.C. License No. C-1554 343 E. Six Forks Rd., Suite 200, Raleigh, N.C. 27609						REVISIONS		SHEET NO. S-27	
DRAWN BY <u>M. WRIGHT</u>	DATE <u>6/14</u>	DWG. NO. <u>8</u>				NO.	BY:	DATE:	TOTAL SHEETS 54
CHECKED BY <u>P. BARBER</u>	DATE <u>7/14</u>				1				
						2			
						3			
						4			