

PLAN - SPAN A
 @ SURVEY -L- NOT SHOWN FOR CLARITY.

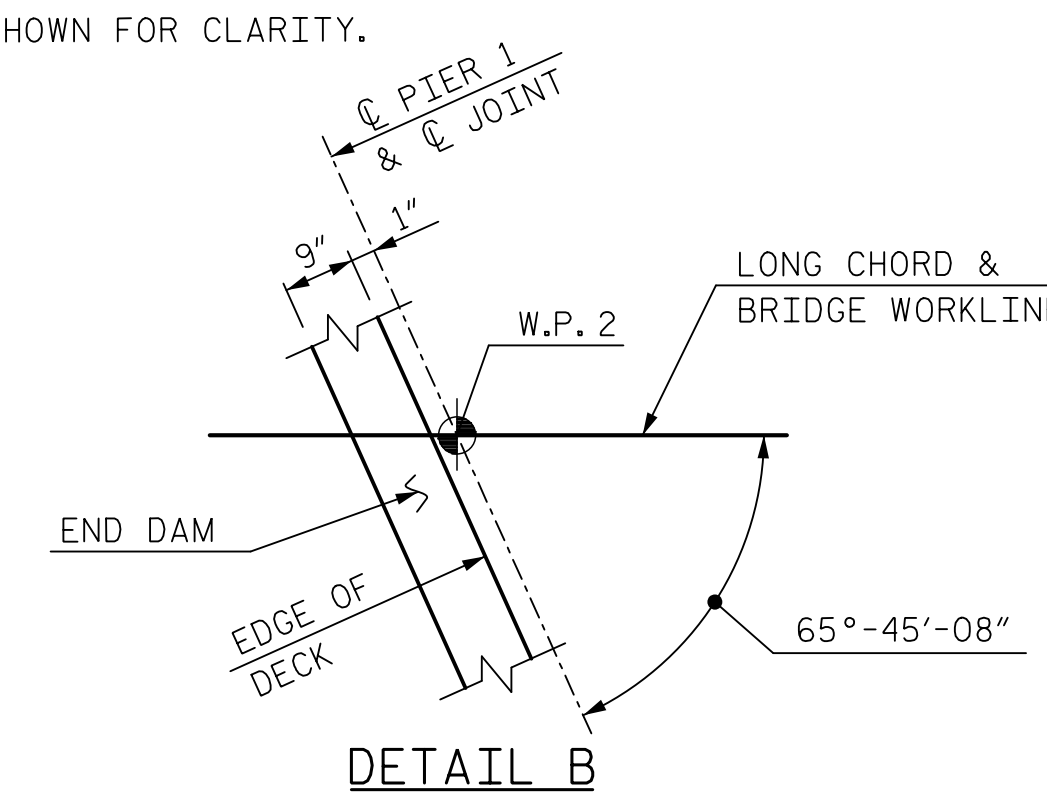

NOTES:
 ALL REINFORCING SHALL BE EPOXY COATED.
 FOR SECTION A-A & B-B SEE "DECK DETAILS" SHEET.
 FOR DECK DRAIN DETAILS SEE DETAIL "B" ON "DRAINAGE DETAILS SHEET 3 OF 4" SHEET.
 FOR CONCRETE PARAPET DETAILS, SEE "DECK DETAILS" SHEETS.
 FOR ARCHITECTURAL TREATMENT OF PARAPET, SEE "PARAPET ARCHITECTURAL DETAILS" SHEET.
 SLAB BARS MAY BE SHIFTED TO AVOID DECK DRAIN LOCATIONS.
 U.N.O. = UNLESS NOTED OTHERWISE
 E.F. = EACH FACE

PROJECT NO. P-4900A
ROBESON COUNTY
 STATION: POC 38+93.36 -L-
 MILE POST: 0.55

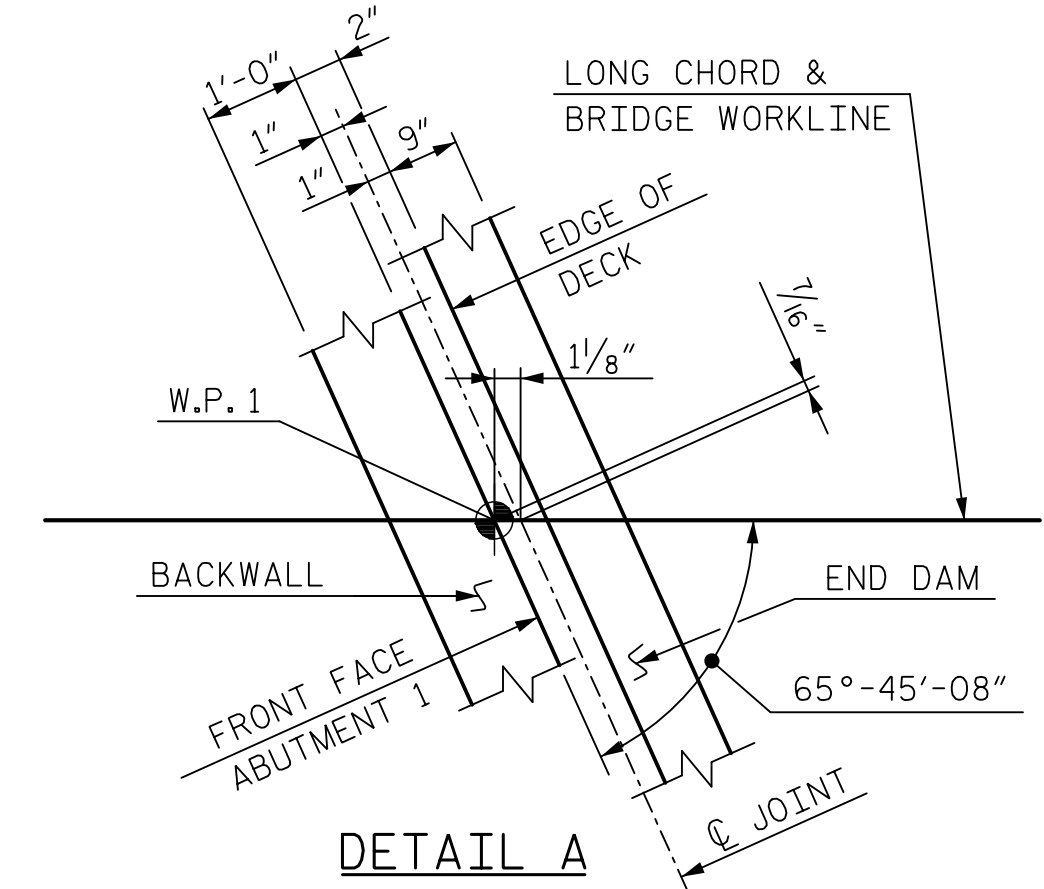
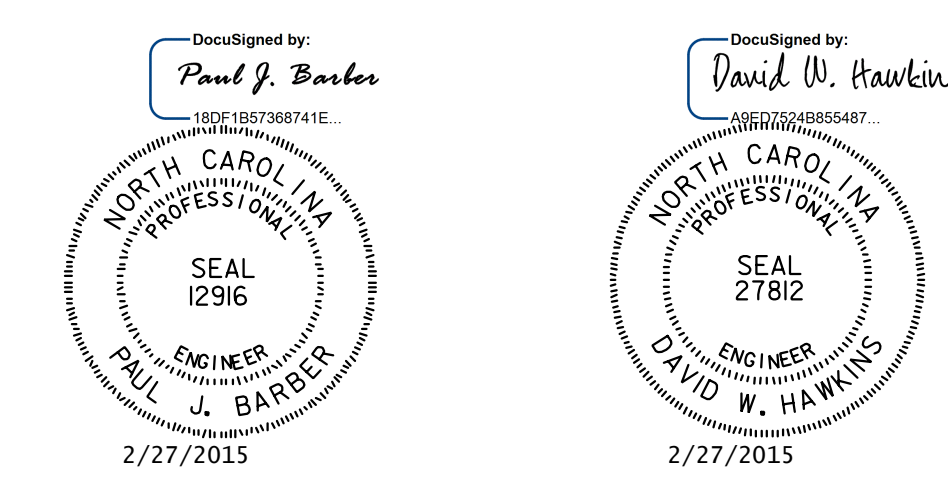

STATE OF NORTH CAROLINA
 DEPARTMENT OF TRANSPORTATION
 RALEIGH
SUPERSTRUCTURE
 PLAN OF DECK - SPAN A

REVISIONS						SHEET NO.
NO.	BY:	DATE:	NO.	BY:	DATE:	S-26
1			3			TOTAL SHEETS
2			4			54

HNTB HNTB NORTH CAROLINA, P.C.
 License No. C-1554
 343 E. Six Forks Rd., Suite 200, Raleigh, N.C. 27609
 DRAWN BY: M. WRIGHT DATE: 6/14
 CHECKED BY: P. BARBER DATE: 7/14 DWG. NO. 7