

**This electronic collection of documents is provided
for the convenience of the user
and is Not a Certified Document –**

**The documents contained herein were originally issued
and sealed by the individuals whose names and license
numbers appear on each page, on the dates appearing
with their signature on that page.**

**This file or an individual page
shall not be considered a certified document.**

U-3315

STANTONSBURG ROAD/TENTH STREET CONNECTOR
CROSS SECTION INDEX

| | | |
|-------|--------------------------------------|----------------|
| -L- | (SR 1467) STANTONSBURG RD & TENTH ST | X-1 THRU X-35 |
| -Y1- | MEMORIAL DRIVE (US 13/NC 11) | X-36 THRU X-41 |
| -Y2- | BANCROFT/LINE AVE | X-42 THRU X-45 |
| -Y3- | WATAUGA AVE | X-46 THRU X-48 |
| -Y4- | MANHATTAN AVE | X-49 |
| -Y5- | PARIS AVE | X-50 |
| -Y6- | RALEIGH AVE | X-51 |
| -Y7- | (SR 1703) W.14TH ST | X-52 THRU X-58 |
| -Y8- | PENNSYLVANIA AVE | X-59 THRU X-60 |
| -Y9- | MYRTLE ST | X-61 THRU X-62 |
| -Y10- | (SR 1531) DICKINSON AVE | X-63 THRU X-66 |
| -Y12- | GREENE ST | X-67 |
| -Y13- | WASHINGTON ST | X-68 THRU X-69 |
| -Y14- | (SR 1702) EVANS ST | X-70 THRU X-73 |
| -Y16- | GRANDE AVE | X-74 |
| -Y17- | PRIVATE DRIVEWAY | X-75 |
| -Y18- | DONAVAN LN | X-76 THRU X-77 |
| -Y19- | 5TH ST | X-78 |
| -Y20- | 9TH ST | X-79 THRU X-83 |

STATE OF NORTH CAROLINA
DIVISION OF HIGHWAYS

| | |
|----------------------------|------------------|
| PROJ. REFERENCE NO. | SHEET NO. |
| U-3315 | X-1A |

NOTE: EMBANKMENT COLUMN INCLUDES BACKFILL FOR UNDERCUT

CROSS-SECTION SUMMARY

| Station | Uncl. Exc. | Embt | Station | Uncl. Exc. | Embt | Station | Uncl. Exc. | Embt | Station | Uncl. Exc. | Embt | Station | Uncl. Exc. | Embt | Station | Uncl. Exc. | Embt |
|----------|------------|-----------|----------|------------|-----------|----------|------------|-----------|----------|------------|-----------|-----------|------------|-----------|-----------|------------|-----------|
| L (LT) | (cu. yd.) | (cu. yd.) | L (RT) | (cu. yd.) | (cu. yd.) | L (LT) | (cu. yd.) | (cu. yd.) | L (RT) | (cu. yd.) | (cu. yd.) | L (LT/RT) | (cu. yd.) | (cu. yd.) | L (LT/RT) | (cu. yd.) | (cu. yd.) |
| 11+32.00 | 0 | 0 | 11+32.00 | 0 | 0 | 34+00.00 | 56 | 19 | 34+00.00 | 89 | 12 | 66+49.00 | 0 | 0 | 83+50.00 | 22 | 19 |
| 11+50.00 | 1 | 0 | 11+50.00 | 0 | 0 | 34+50.00 | 37 | 53 | 34+50.00 | 120 | 13 | 66+75.00 | 2 | 2505 | 84+00.00 | 35 | 21 |
| 11+73.00 | 2 | 0 | 11+73.00 | 8 | 0 | 35+00.00 | 19 | 96 | 35+00.00 | 139 | 7 | 67+00.00 | 2 | 2435 | 84+15.00 | 10 | 4 |
| 12+00.00 | 11 | 0 | 12+00.00 | 11 | 0 | 35+50.00 | 10 | 116 | 35+50.00 | 103 | 4 | 67+50.00 | 4 | 5019 | 84+50.00 | 28 | 7 |
| 12+50.00 | 30 | 0 | 12+50.00 | 22 | 0 | 36+00.00 | 13 | 118 | 36+00.00 | 78 | 0 | 68+00.00 | 4 | 4938 | 84+80.00 | 16 | 5 |
| 13+00.00 | 28 | 0 | 13+00.00 | 23 | 0 | 36+50.00 | 4 | 139 | 36+50.00 | 109 | 0 | 68+50.00 | 4 | 4565 | 85+00.00 | 12 | 3 |
| 13+50.00 | 34 | 0 | 13+50.00 | 25 | 0 | 37+00.00 | 1 | 122 | 37+00.00 | 122 | 1 | 69+00.00 | 4 | 4112 | 85+50.00 | 33 | 10 |
| 14+00.00 | 37 | 0 | 14+00.00 | 25 | 0 | 37+50.00 | 9 | 80 | 37+50.00 | 80 | 14 | 69+50.00 | 4 | 3599 | 86+00.00 | 11 | 6 |
| 14+50.00 | 33 | 0 | 14+50.00 | 27 | 0 | 38+00.00 | 25 | 63 | 38+00.00 | 72 | 20 | 70+00.00 | 4 | 3101 | 86+52.00 | 5 | 0 |
| 15+23.00 | 28 | 0 | 15+23.00 | 28 | 0 | 38+50.00 | 62 | 30 | 38+50.00 | 85 | 7 | 70+50.00 | 4 | 2573 | | | |
| 15+50.00 | 7 | 1 | 15+50.00 | 11 | 0 | 39+00.00 | 145 | 1 | 39+00.00 | 97 | 0 | 71+00.00 | 4 | 1900 | | | |
| 16+00.00 | 14 | 2 | 16+00.00 | 32 | 1 | 39+50.00 | 190 | 0 | 39+50.00 | 92 | 2 | 71+50.00 | 4 | 1297 | | | |
| 16+50.00 | 7 | 5 | 16+50.00 | 32 | 7 | 40+00.00 | 148 | 0 | 40+00.00 | 64 | 36 | 72+00.00 | 4 | 832 | | | |
| 17+00.00 | 4 | 10 | 17+00.00 | 34 | 13 | 40+50.00 | 100 | 0 | 40+50.00 | 45 | 34 | 72+50.00 | 2 | 609 | 26+00.00 | 0 | 0 |
| 17+63.00 | 7 | 9 | 17+63.00 | 57 | 10 | 41+00.00 | 82 | 2 | 41+00.00 | 83 | 2 | 73+00.00 | 2 | 479 | 26+66.00 | 27 | 1 |
| 18+00.00 | 3 | 11 | 18+00.00 | 60 | 1 | 41+50.00 | 59 | 15 | 41+50.00 | 117 | 3 | 73+35.00 | 14 | 193 | 27+00.00 | 16 | 5 |
| 18+50.00 | 1 | 27 | 18+50.00 | 151 | 0 | 42+00.00 | 77 | 14 | 42+00.00 | 127 | 2 | 73+55.62 | 14 | 75 | 27+50.00 | 20 | 14 |
| 19+00.00 | 5 | 24 | 19+00.00 | 237 | 0 | 42+50.00 | 104 | 0 | 42+50.00 | 175 | 0 | | | | 28+00.00 | 10 | 37 |
| 19+50.00 | 8 | 24 | 19+50.00 | 285 | 0 | 43+00.00 | 96 | 0 | 43+00.00 | 197 | 0 | | | | 28+50.00 | 0 | 54 |
| 20+00.00 | 4 | 27 | 20+00.00 | 179 | 0 | 43+50.00 | 65 | 13 | 43+50.00 | 177 | 0 | | | | 29+00.00 | 0 | 40 |
| 20+34.32 | 0 | 28 | 20+34.32 | 25 | 0 | 44+00.00 | 54 | 15 | 44+00.00 | 168 | 0 | | | | 29+13.00 | 0 | 7 |
| | | | | | 0 | 44+50.00 | 56 | 23 | 44+50.00 | 122 | 1 | | | | 29+50.00 | 0 | 15 |
| | | | | | | 45+00.00 | 32 | 58 | 45+00.00 | 88 | 8 | | | | 30+00.00 | 0 | 15 |
| | | | | | | 45+50.00 | 15 | 71 | 45+50.00 | 98 | 21 | | | | 30+50.00 | 0 | 25 |
| | | | | | | 46+00.00 | 6 | 78 | 46+00.00 | 92 | 25 | | | | 31+00.00 | 0 | 30 |
| 21+39.61 | 0 | 0 | 21+39.61 | 0 | 0 | 46+50.00 | 5 | 103 | 46+50.00 | 94 | 19 | | | | 31+50.00 | 0 | 36 |
| 21+50.00 | 2 | 1 | 21+50.00 | 2 | 12 | 47+00.00 | 3 | 119 | 47+00.00 | 138 | 7 | | | | | | |
| 22+00.00 | 9 | 73 | 22+00.00 | 88 | 14 | 47+50.00 | 19 | 120 | 47+50.00 | 101 | 21 | | | | | | |
| 22+50.00 | 13 | 177 | 22+50.00 | 201 | 1 | 48+00.00 | 23 | 74 | 48+00.00 | 24 | 99 | | | | | | |
| 23+00.00 | 17 | 175 | 23+00.00 | 176 | 12 | 48+50.00 | 4 | 13 | 48+50.00 | 7 | 84 | | | | | | |
| 23+25.00 | 7 | 36 | 23+25.00 | 52 | 15 | | | | | | | | | | | | |
| 23+50.00 | 24 | 32 | 23+50.00 | 54 | 9 | | | | | | | | | | | | |
| 24+00.00 | 76 | 97 | 24+00.00 | 192 | 2 | | | | | | | | | | | | |
| 24+65.00 | 81 | 49 | 24+65.00 | 282 | 9 | | | | | | | | | | | | |
| 25+00.00 | 53 | 16 | 25+00.00 | 113 | 4 | | | | | | | | | | | | |
| 25+50.00 | 118 | 39 | 25+50.00 | 169 | 1 | | | | | | | | | | | | |
| 26+00.00 | 127 | 37 | 26+00.00 | 176 | 0 | | | | | | | | | | | | |
| 26+66.00 | 133 | 28 | 26+66.00 | 186 | 8 | | | | | | | | | | | | |
| 27+00.00 | 53 | 15 | 27+00.00 | 74 | 15 | | | | | | | | | | | | |
| 27+50.00 | 75 | 54 | 27+50.00 | 75 | 44 | | | | | | | | | | | | |
| 28+00.00 | 53 | 56 | 28+00.00 | 43 | 79 | | | | | | | | | | | | |
| 28+50.00 | 40 | 50 | 28+50.00 | 35 | 107 | | | | | | | | | | | | |
| 29+00.00 | 48 | 52 | 29+00.00 | 30 | 129 | | | | | | | | | | | | |
| 29+13.00 | 11 | 16 | 29+13.00 | 8 | 37 | | | | | | | | | | | | |
| 29+50.00 | 30 | 48 | 29+50.00 | 37 | 94 | | | | | | | | | | | | |
| 30+00.00 | 34 | 58 | 30+00.00 | 60 | 109 | | | | | | | | | | | | |
| 30+50.00 | 20 | 62 | 30+50.00 | 30 | 103 | | | | | | | | | | | | |
| 31+00.00 | 12 | 75 | 31+00.00 | 22 | 96 | | | | | | | | | | | | |
| 31+50.00 | 11 | 65 | 31+50.00 | 46 | 76 | | | | | | | | | | | | |
| 32+00.00 | 10 | 55 | 32+00.00 | 39 | 33 | | | | | | | | | | | | |
| 32+50.00 | 28 | 32 | 32+50.00 | 12 | 0 | | | | | | | | | | | | |
| 33+00.00 | 22 | 0 | 33+00.00 | 34 | 11 | | | | | | | | | | | | |
| 33+50.00 | 38 | 0 | 33+50.00 | 89 | 13 | | | | | | | | | | | | |

NOTE: APPROXIMATE QUANTITIES ONLY. UNCLASSIFIED EXCAVATION, FINE GRADING, CLEARING AND GRUBBING, REMOVAL OF EXISTING PAVEMENT, AND BREAKING OF EXISTING PAVEMENT WILL BE PAID FOR AT THE CONTRACT LUMP SUM PRICE FOR "GRADING."

NOTE: APPROXIMATE QUANTITIES ONLY. UNCLASSIFIED EXCAVATION, FINE GRADING, CLEARING AND GRUBBING, REMOVAL OF EXISTING PAVEMENT, AND BREAKING OF EXISTING PAVEMENT WILL BE PAID FOR AT THE CONTRACT LUMP SUM PRICE FOR "GRADING."



PROJ. REFERENCE NO.
U-3315

SHEET NO.
X-1

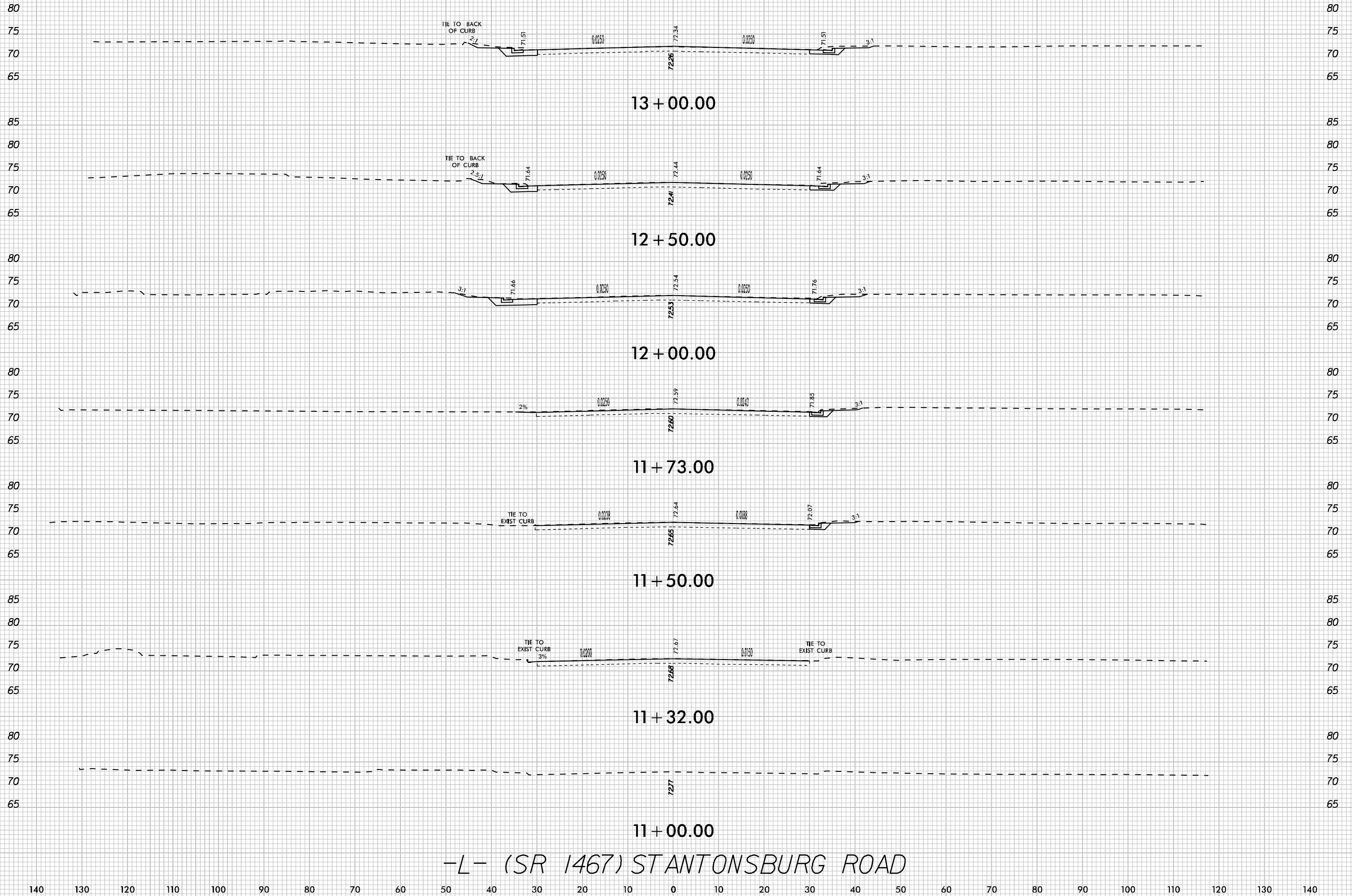

-L- (SR 1467) STANTONSBURG ROAD

K:\PAL_Roadway\01036175 (U-3315)\Roadway\SC\U3315_rdy_xpl_L.dgn 10/24/2014

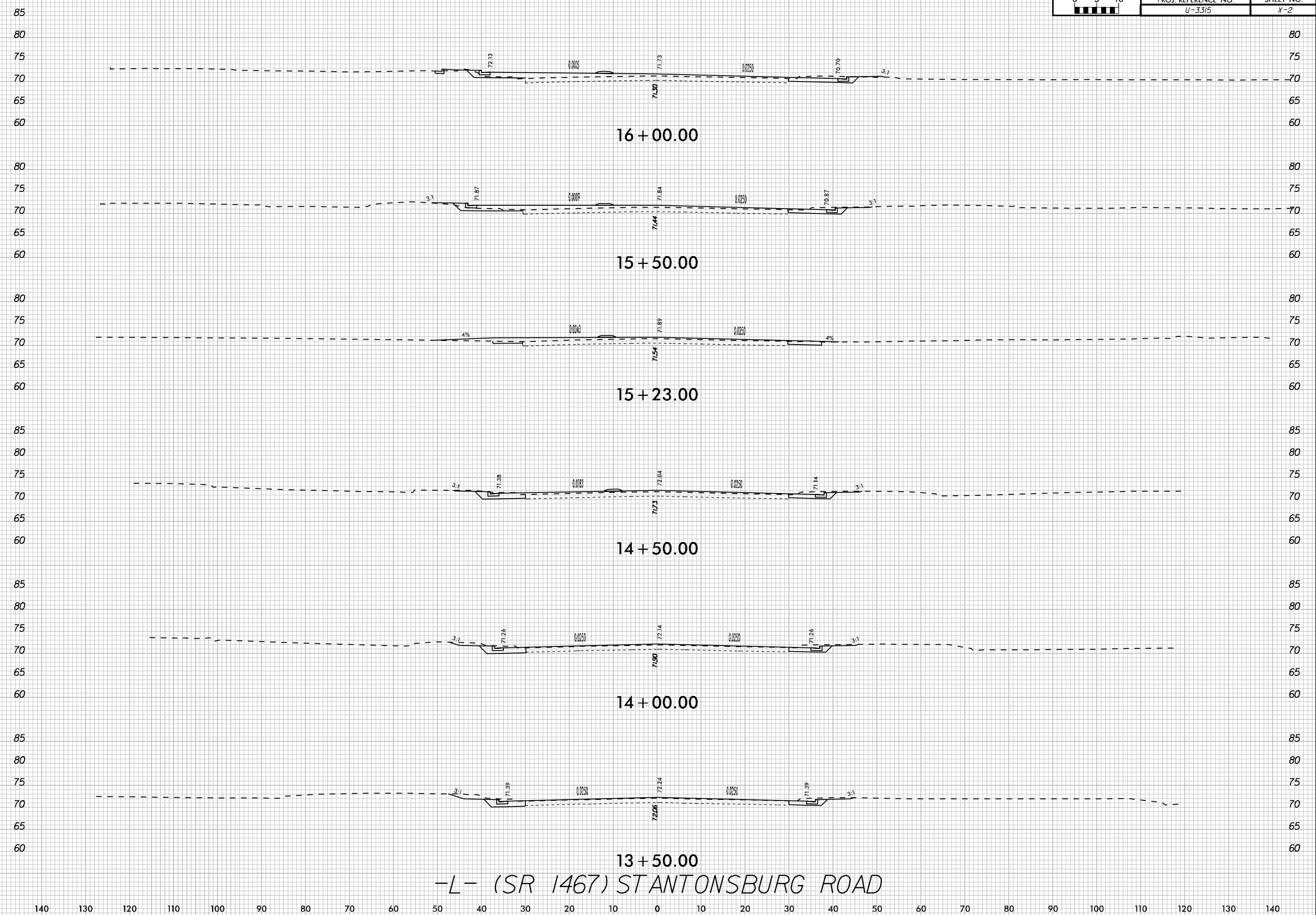

-L- (SR 1467) STANTONSBURG ROAD

K:\PAL_Roadway\01036175 (U-3315)\Roadway\SC\U3315_rdy_xpl_L.dgn
10/24/2014

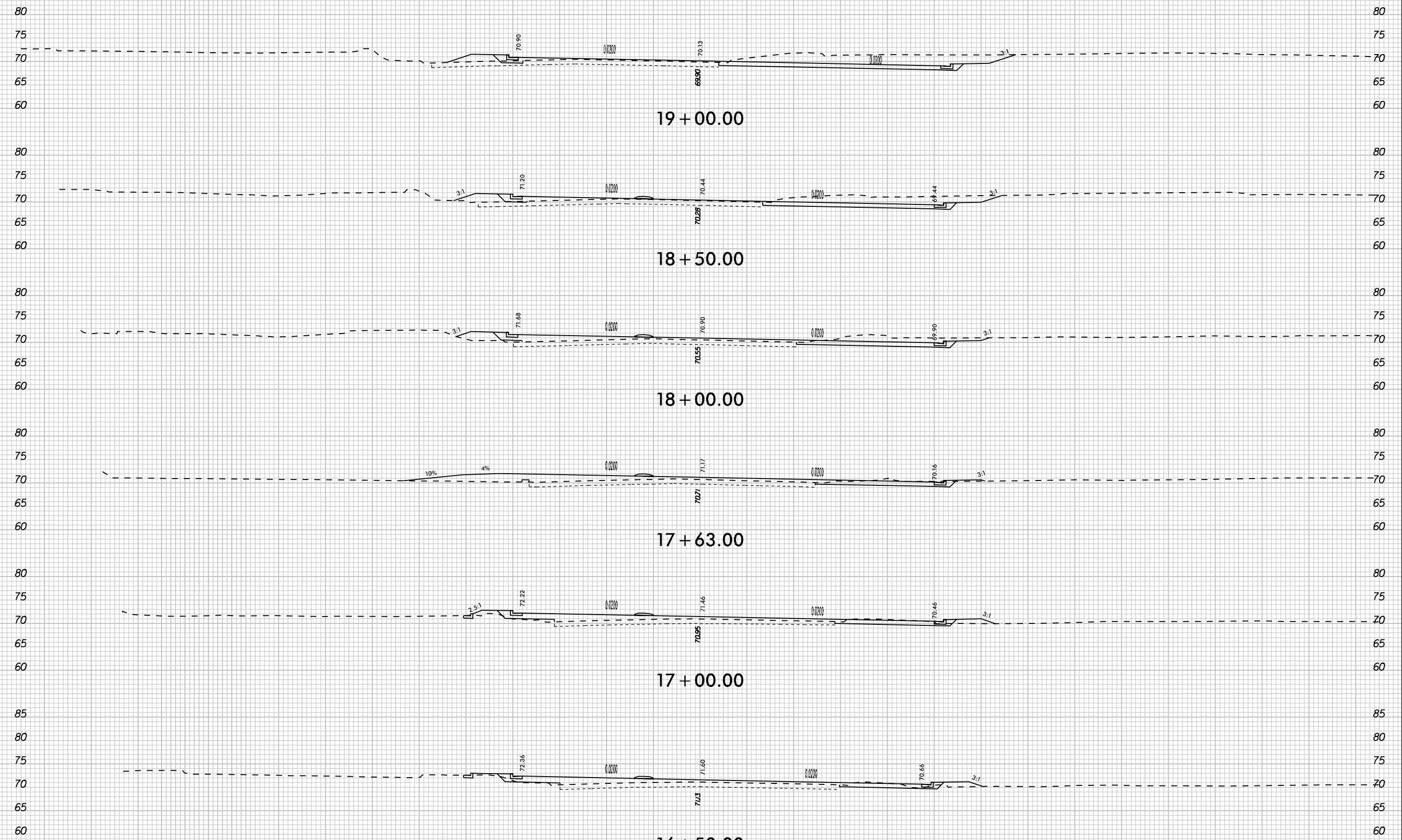

-L- (SR 1467) STANTONSBURG ROAD

K:\PAL_Roadway\01036175 (U-3315)\Roadway\SCU3315_rdy_xpl_L.dgn 10/24/2014

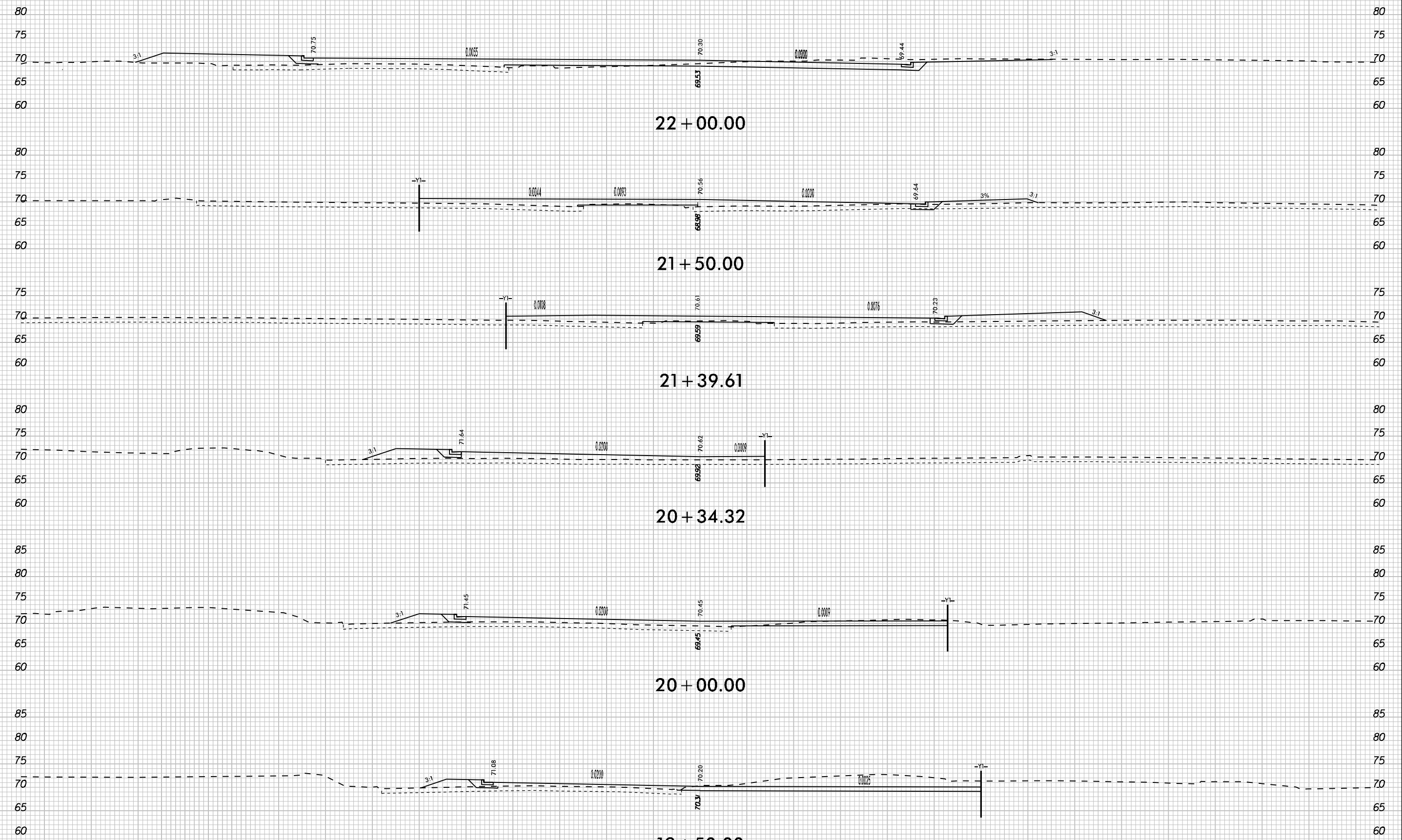

-L- (SR 1467) STANTONSBURG ROAD

K:\PAL_Roadway\01036175 (U-3315)\Roadway\SCU3315_rdy_xpl_L.dgn
10/24/2014

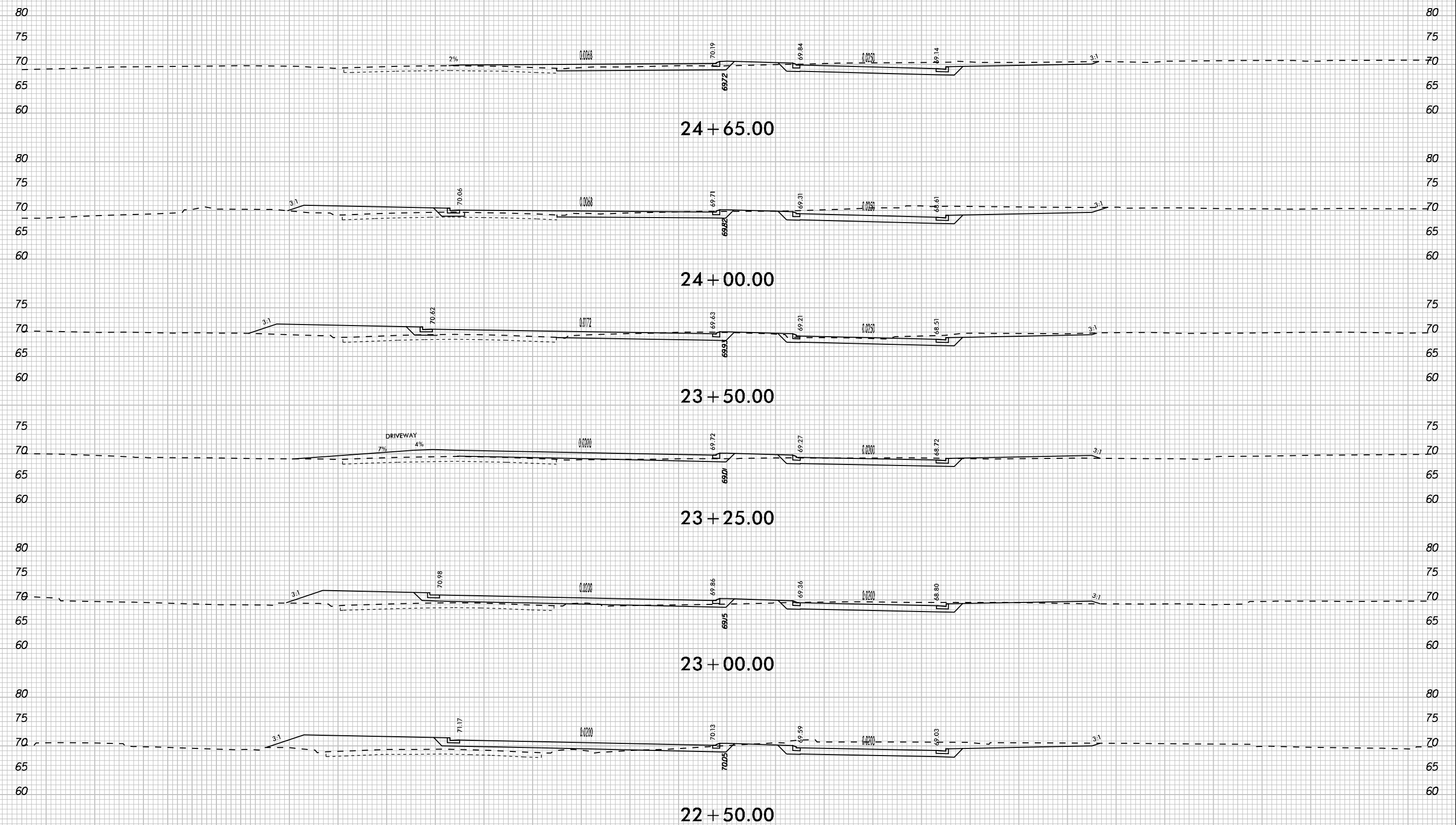

-L- (SR 1467) STANTONSBURG ROAD

K:\PAL_Roadway\01036175 (U-3315)\Roadway\SCU3315_rdy_xpl_L.dgn 10/24/2014

140 130 120 110 100 90 80 70 60 50 40 30 20 10 0 10 20 30 40 50 60 70 80 90 100 110 120 130 140

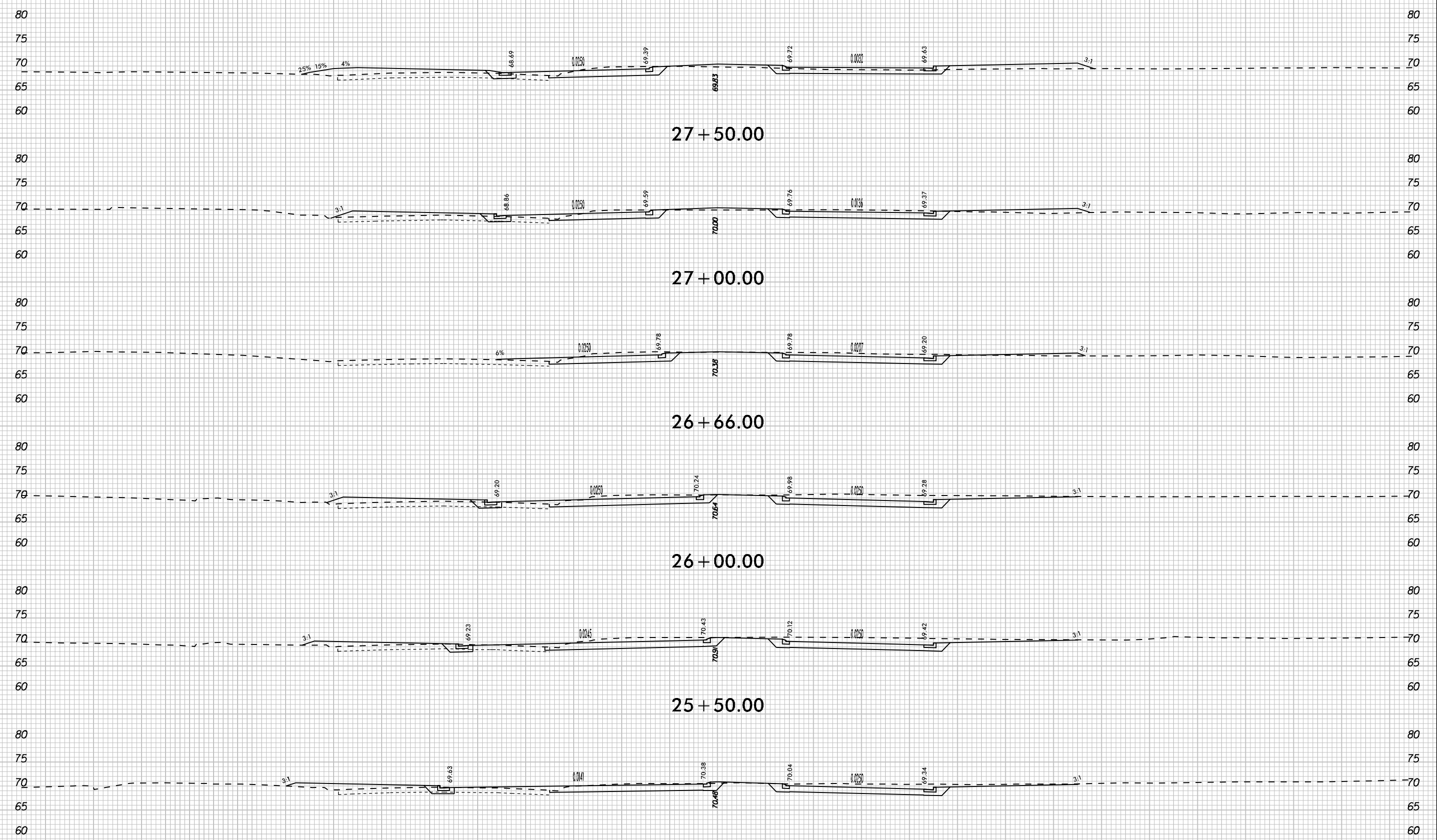

25+00.00
 -L- (SR 1467) STANTONSBURG ROAD

K:\PAL_Roadway\01036175 (U-3315)\Roadway\XSC\U3315_rdy_xpl_L.dgn
 10/24/2014

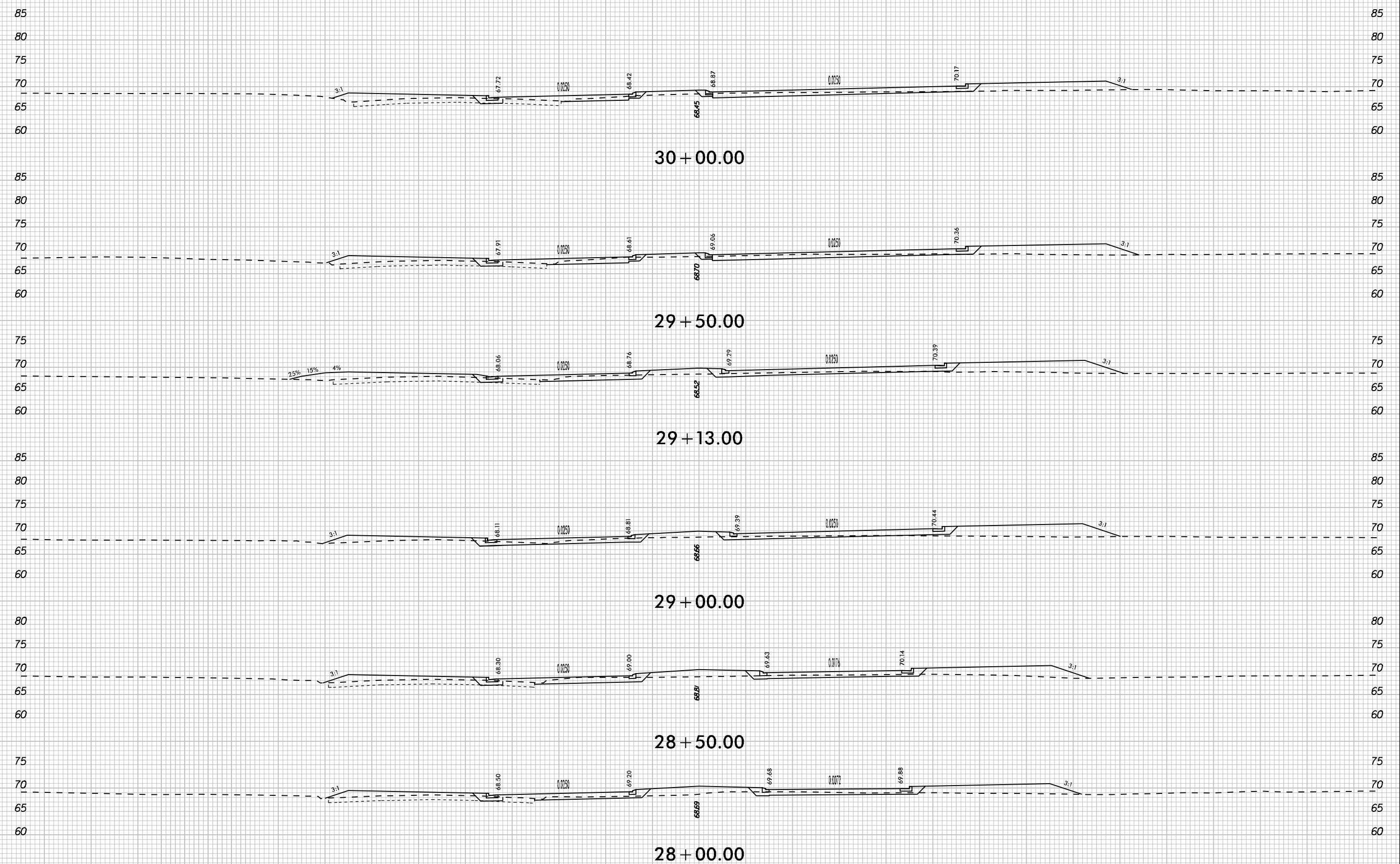

-L- (SR 1467) STANTONSBURG ROAD

K:\PAL_Roadway\01036175 (U-3315)\Roadway\XSC\U3315_rdy_xpl_L.dgn 10/24/2014

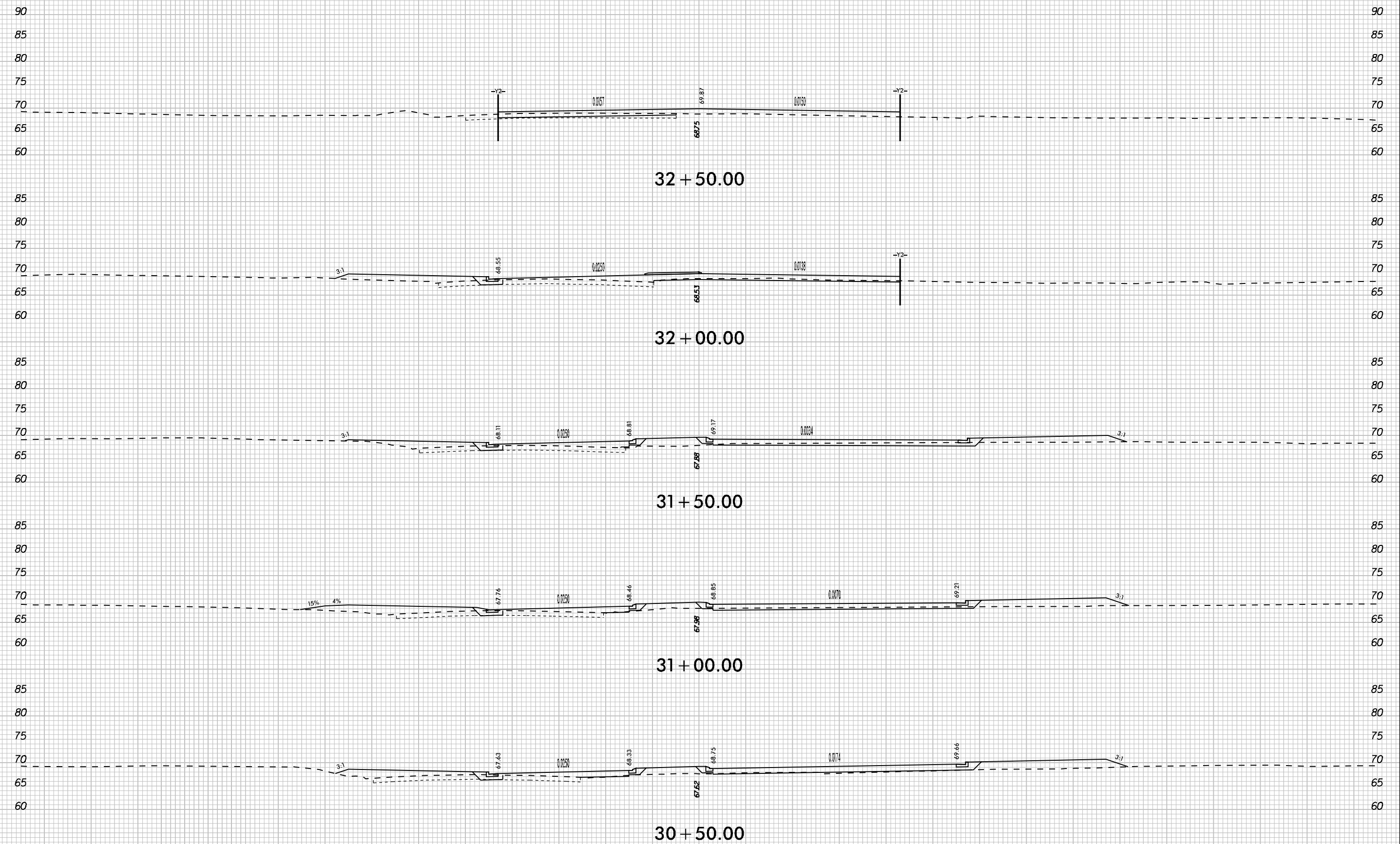

-L- (SR 1467) STANTONSBURG ROAD

K:\PAL_Roadway\01036175 (U-3315)\Roadway\SC\U3315_rdy_xpl_L.dgn
10/24/2014

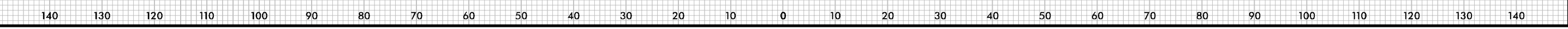

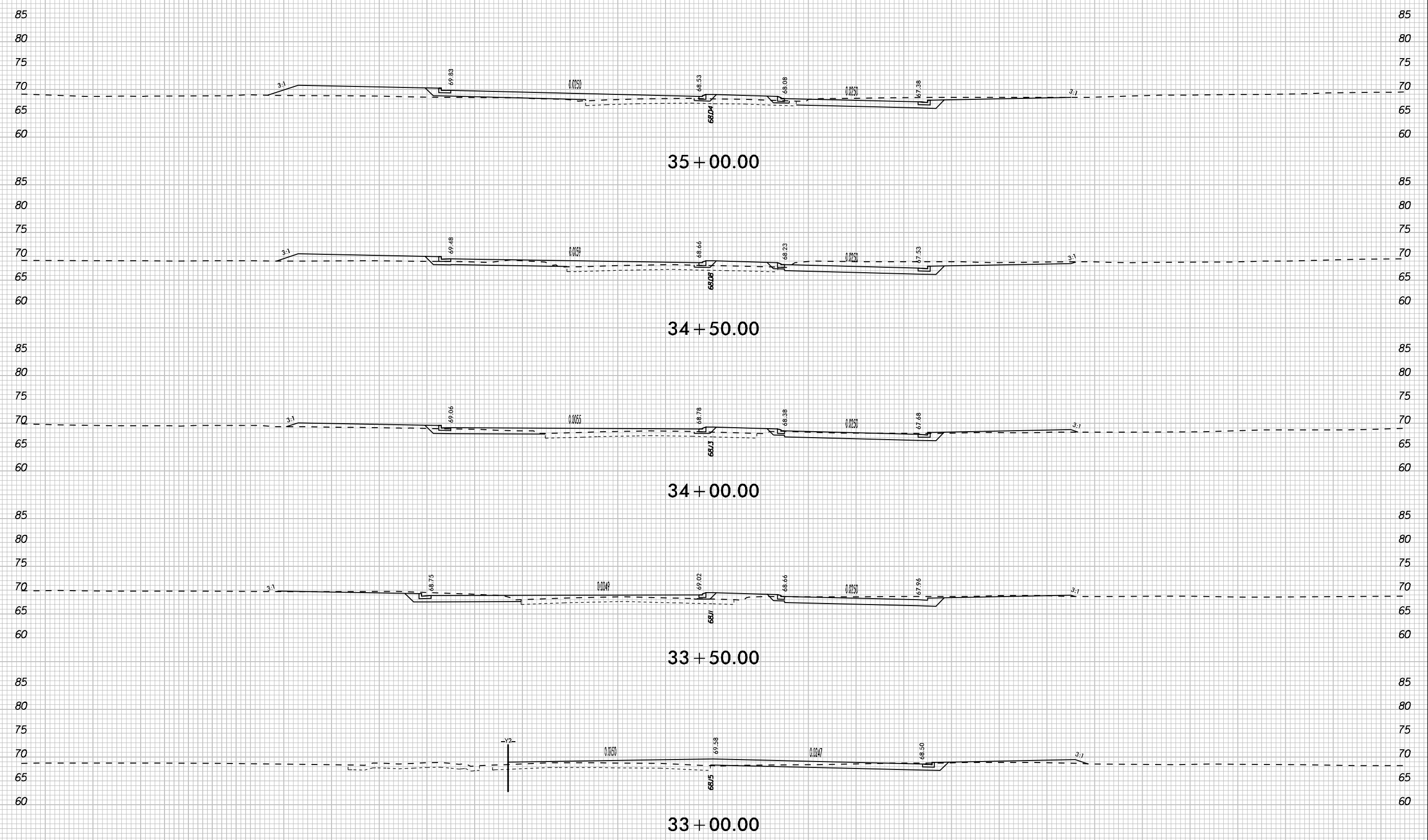

-L- (SR 1467) STANTONSBURG ROAD

K:\PAL_Roadway\01036175 (U-3315)\Roadway\XSC\U3315_rdy_xpl_L.dgn
10/24/2014

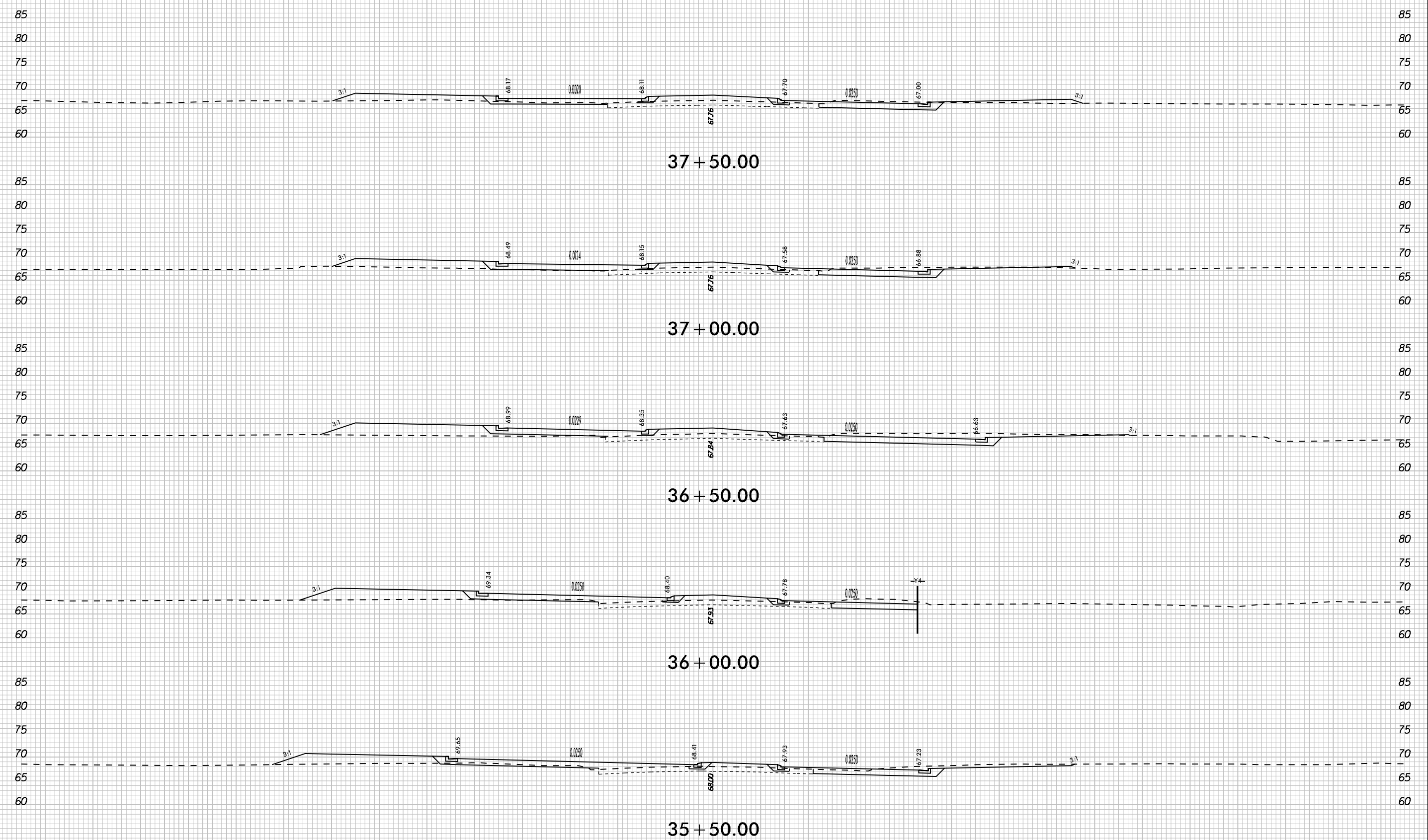

-L- (SR 1467) STANTONSBURG ROAD

K:\PAL_Roadway\01036175 (U-3315)\Roadway\SC\U3315_rdy_xpl_L.dgn
10/24/2014

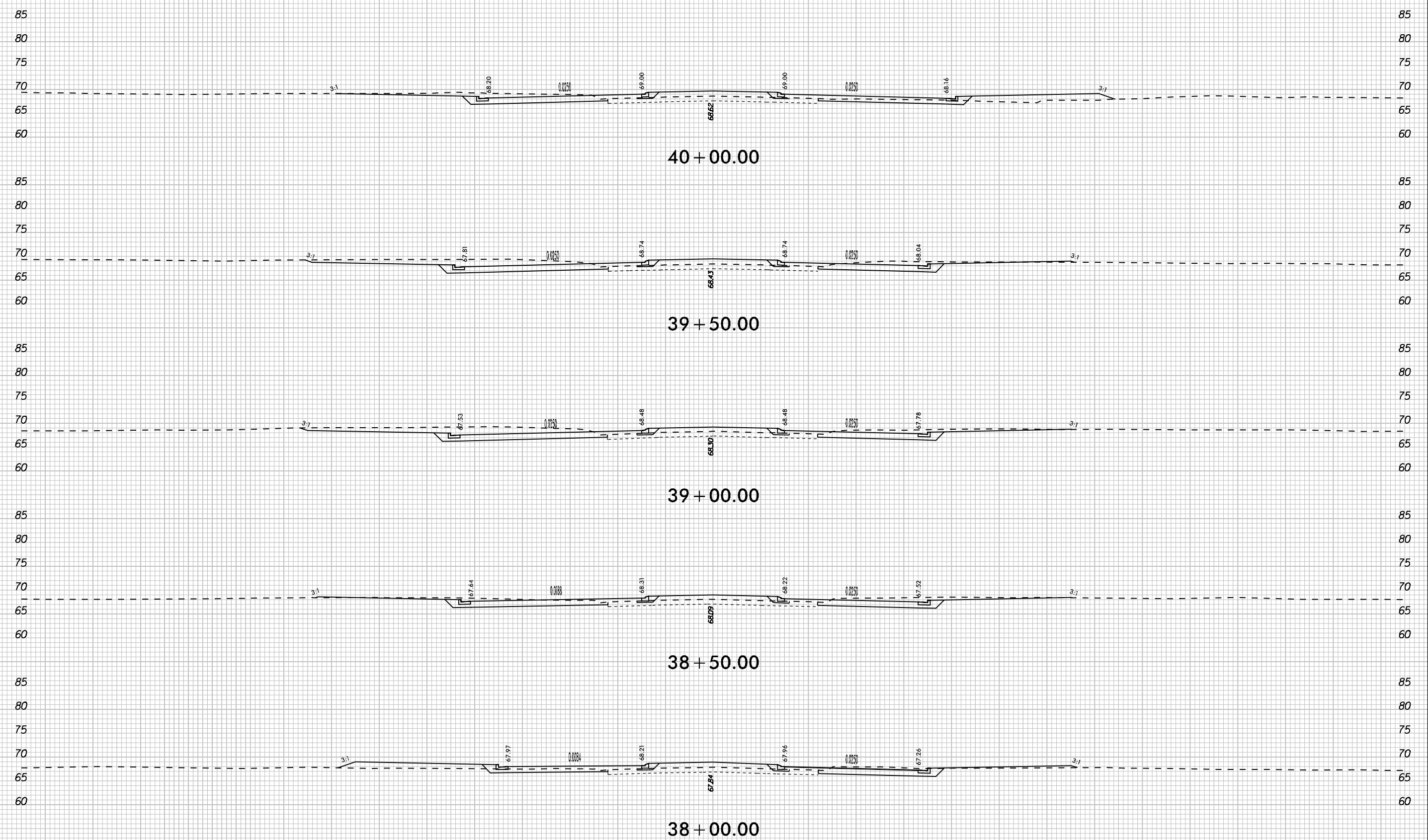

-L- (SR 1467) STANTONSBURG ROAD

K:\PAL_Roadway\01036175 (U-3315)\Roadway\XSC\U3315_rdy_xpl_L.dgn
10/24/2014

140 130 120 110 100 90 80 70 60 50 40 30 20 10 0 10 20 30 40 50 60 70 80 90 100 110 120 130 140

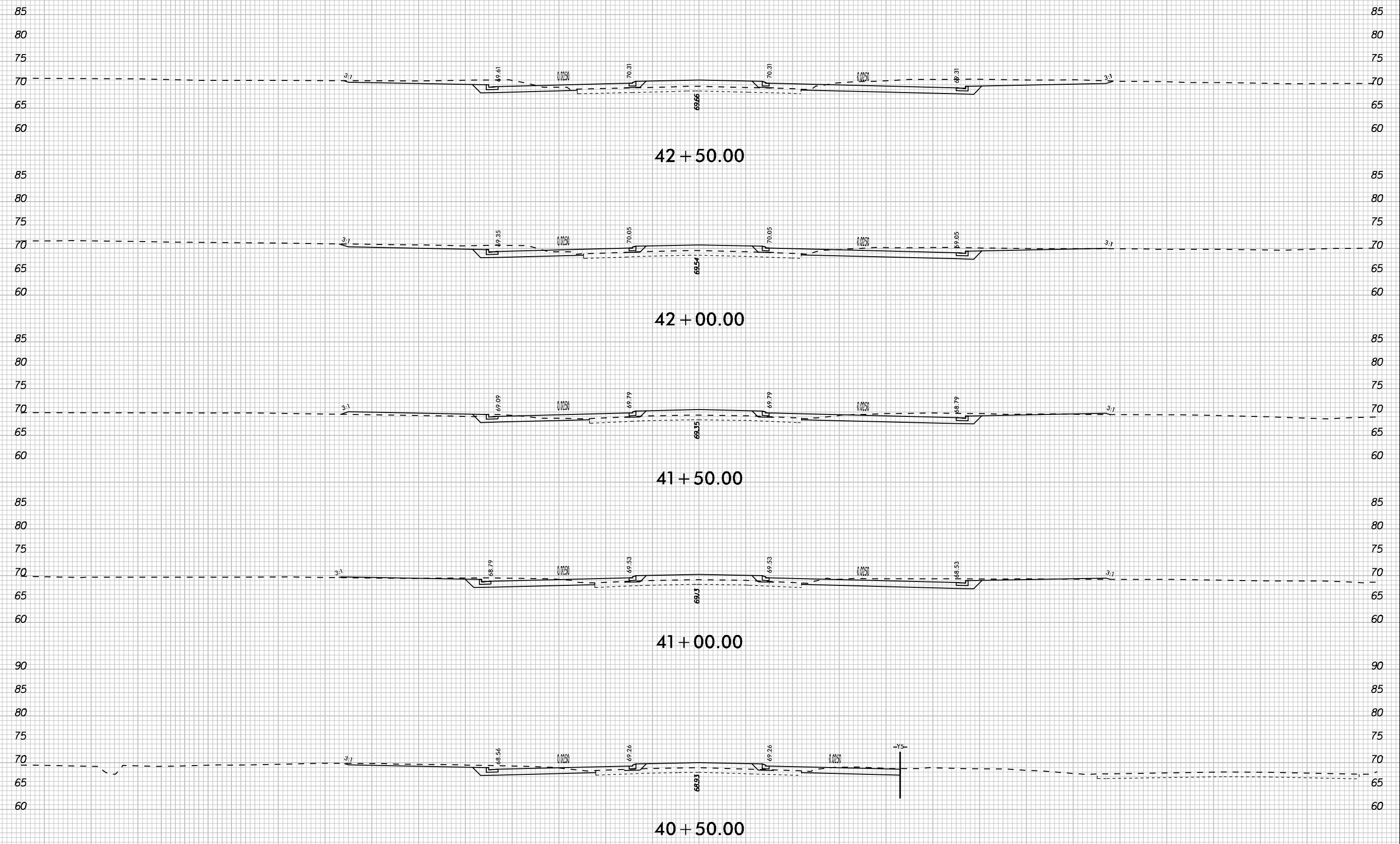

-L- (SR 1467) STANTONSBURG ROAD

140 130 120 110 100 90 80 70 60 50 40 30 20 10 0 10 20 30 40 50 60 70 80 90 100 110 120 130 140

K:\PAL_Roadway\01036175 (U-3315)\Roadway\SC\U3315_cdy_xpl_L.dgn 10/24/2014

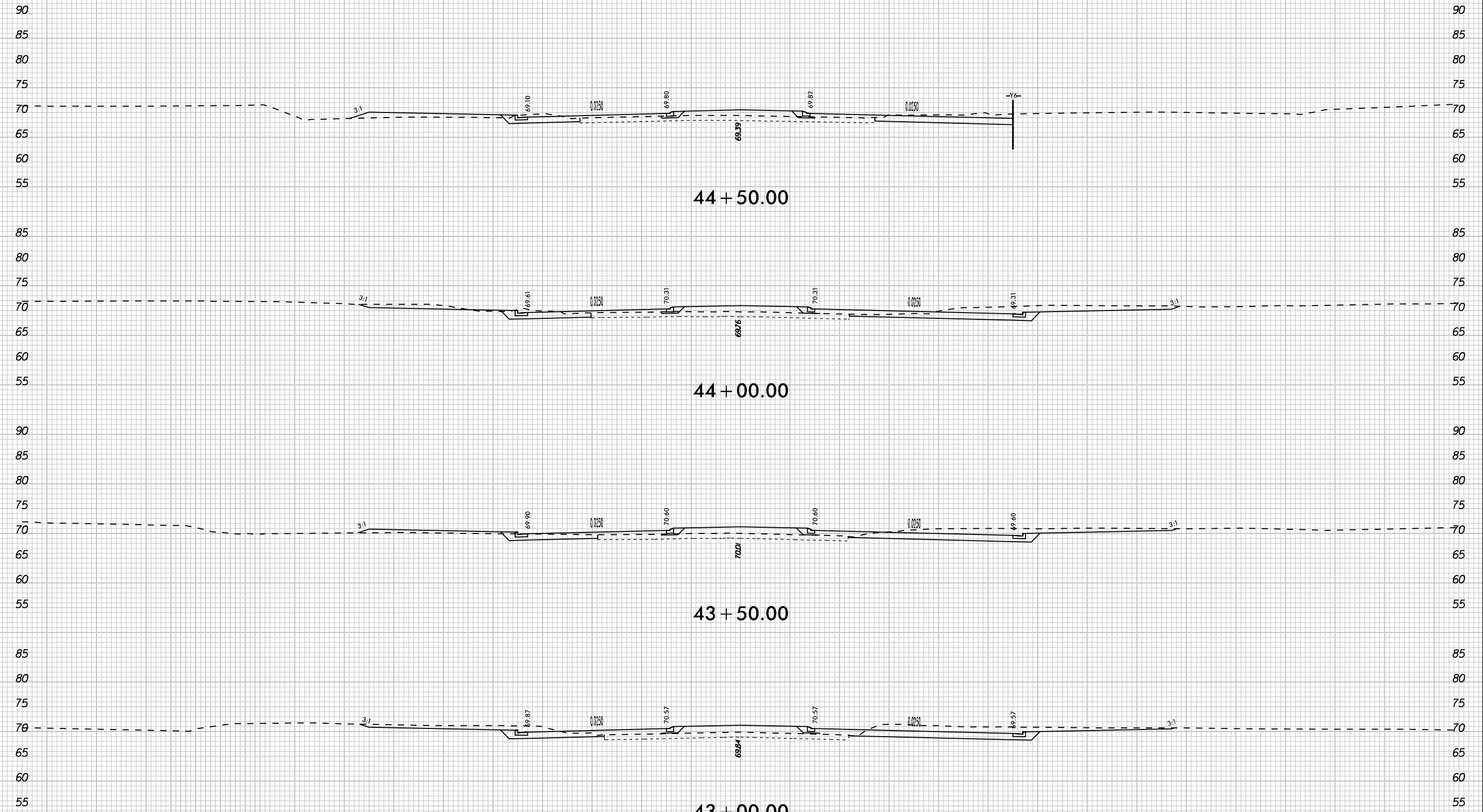

-L- (SR 1467) STANTONSBURG ROAD

K:\PAL_Roadway\01036175 (U-3315)\Roadway\SCU\3315_rdy_xpl_L.dgn
10/24/2014

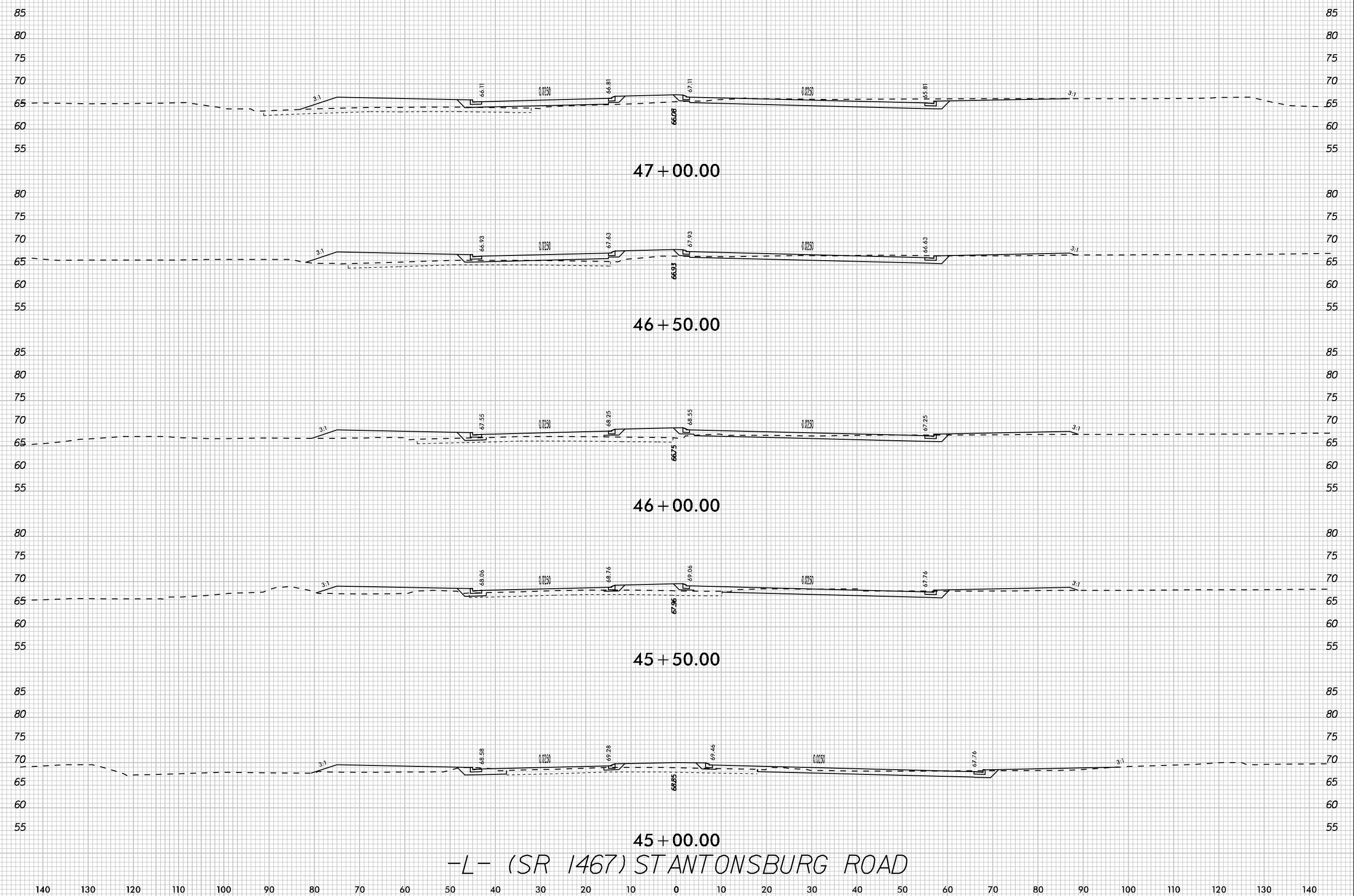

-L- (SR 1467) STANTONSBURG ROAD

K:\PAL_Roadway\01036175 (U-3315)\Roadway\SC\U3315_cdy_xpl_L.dgn
10/24/2014

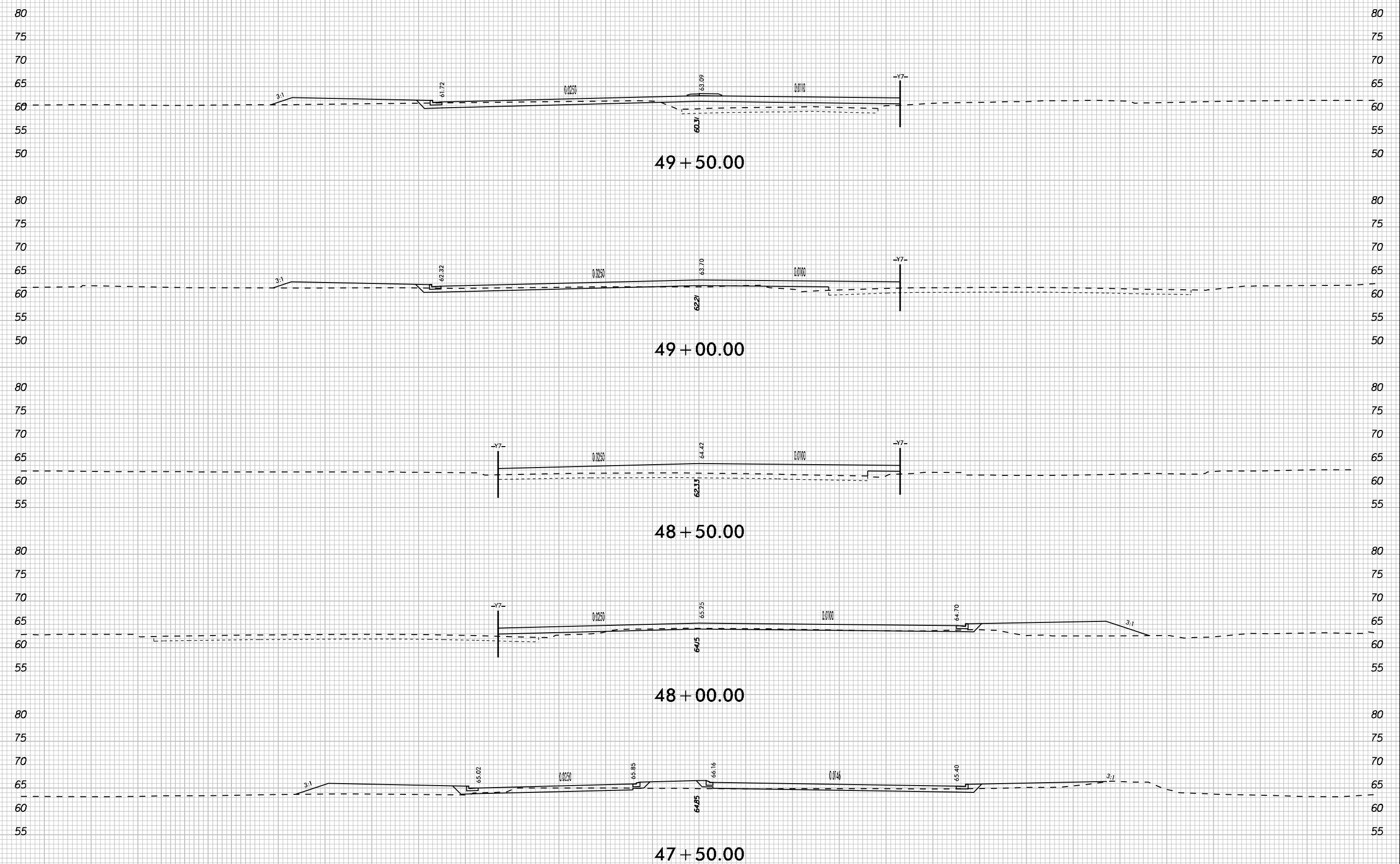

-L- (SR 1467) STANTONSBURG ROAD

K:\PAL_Roadway\01036175 (U-3315)\Roadway\SC\U3315_rdy_xpl_L.dgn 10/24/2014

140 130 120 110 100 90 80 70 60 50 40 30 20 10 0 10 20 30 40 50 60 70 80 90 100 110 120 130 140

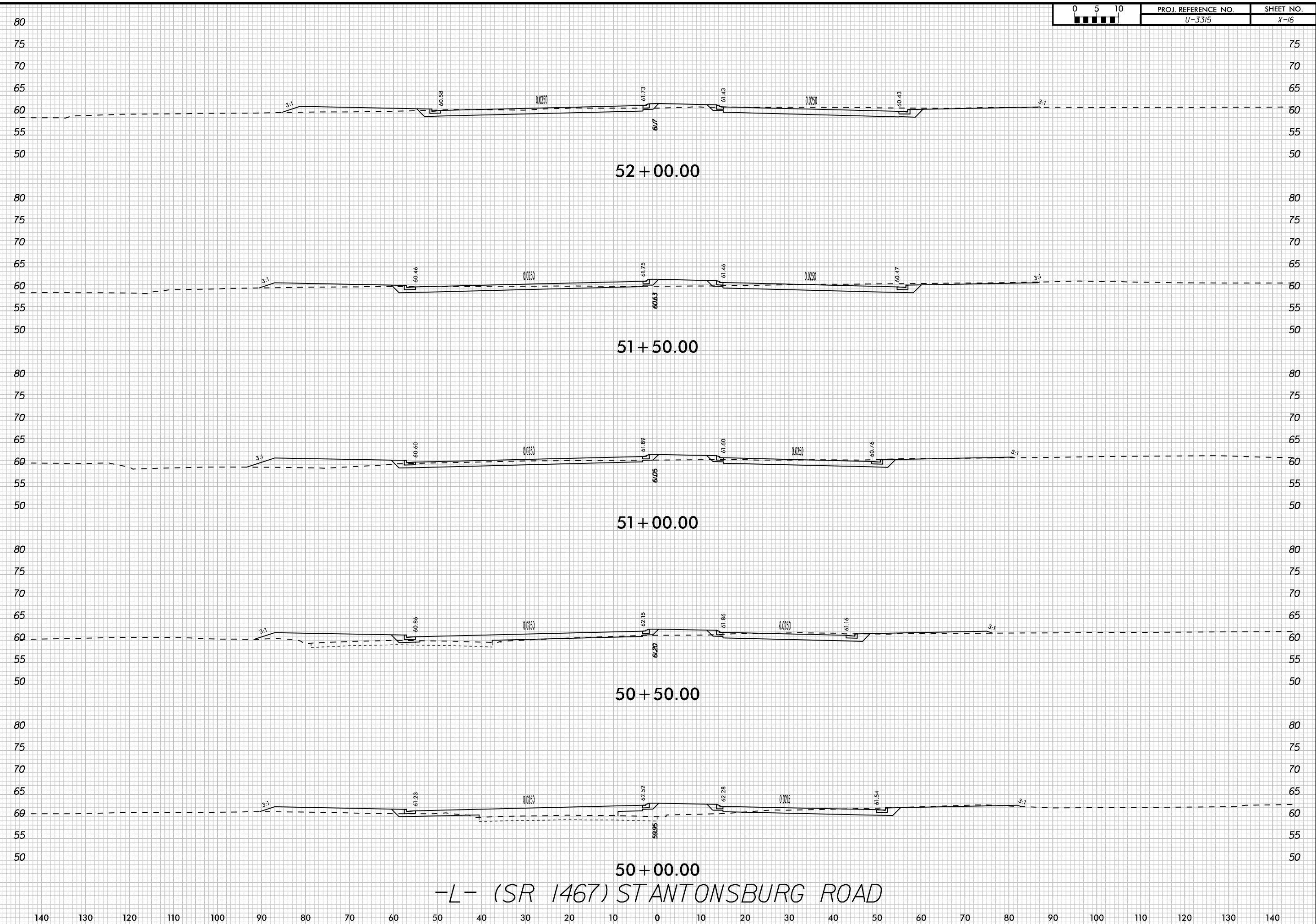

-L- (SR 1467) STANTONSBURG ROAD

K:\PAL_Roadway\01036175 (U-3315)\Roadway\SCU\315_rdy_xpl_L.dgn
10/24/2014

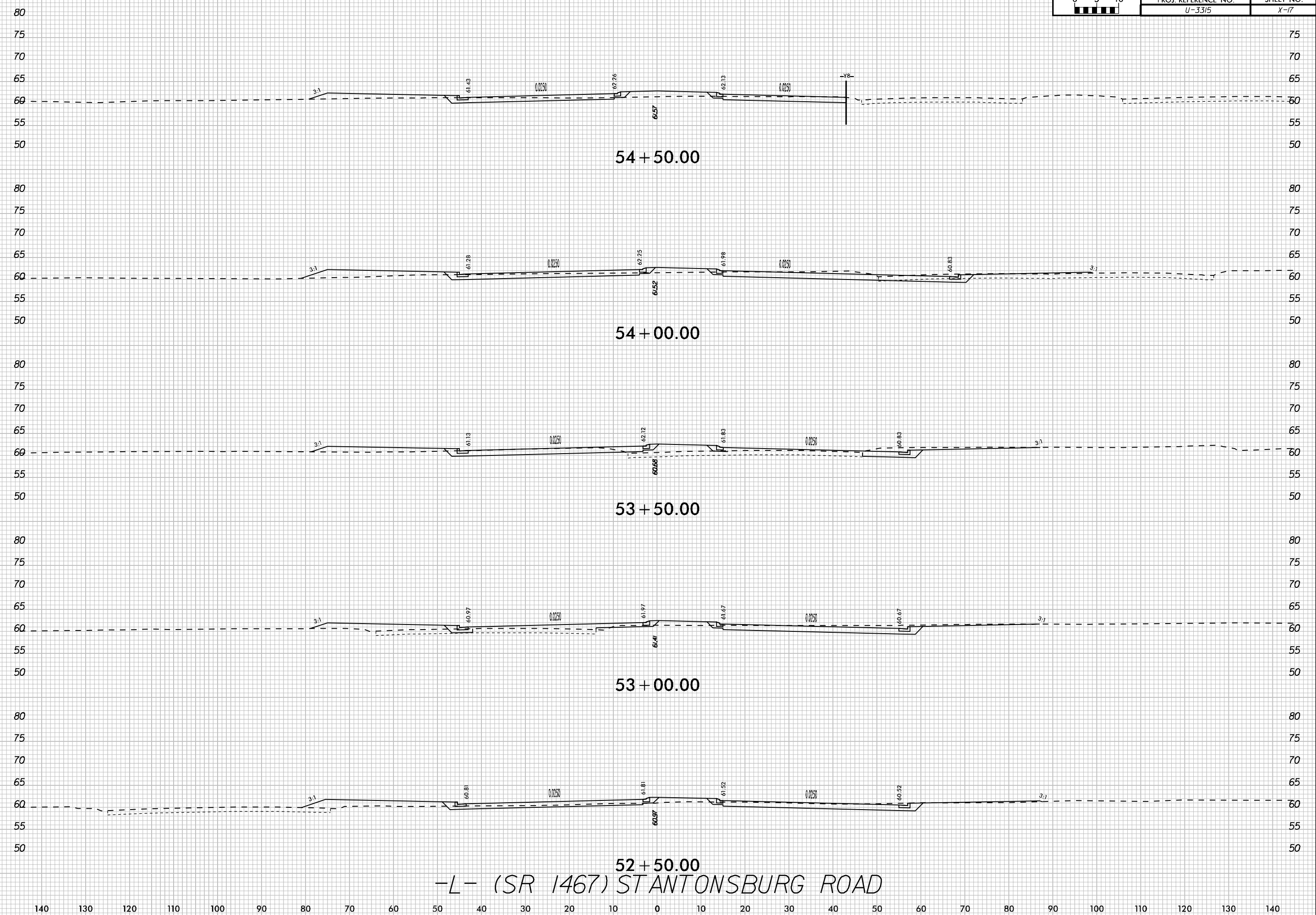

-L- (SR 1467) STANTONSBURG ROAD

K:\PAL_Roadway\01036175 (U-3315)\Roadway\SCU\315_cdy_xpl_L.dgn
10/24/2014

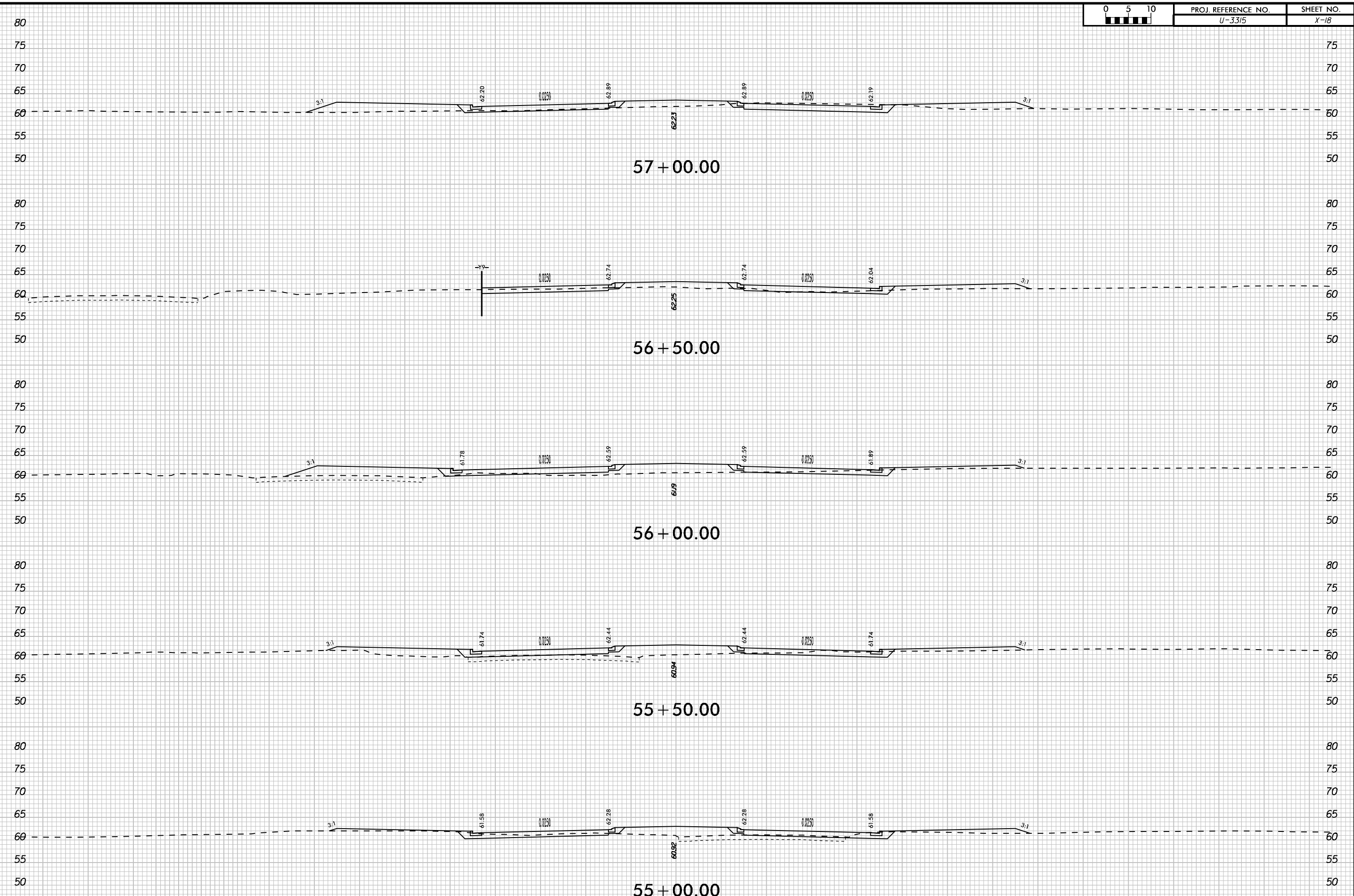

-L- (SR 1467) STANTONSBURG ROAD

K:\PAL_Roadway\01036175 (U-3315)\Roadway\SCU\315_cdy_xpl_L.dgn
10/24/2014

140 130 120 110 100 90 80 70 60 50 40 30 20 10 0 10 20 30 40 50 60 70 80 90 100 110 120 130 140

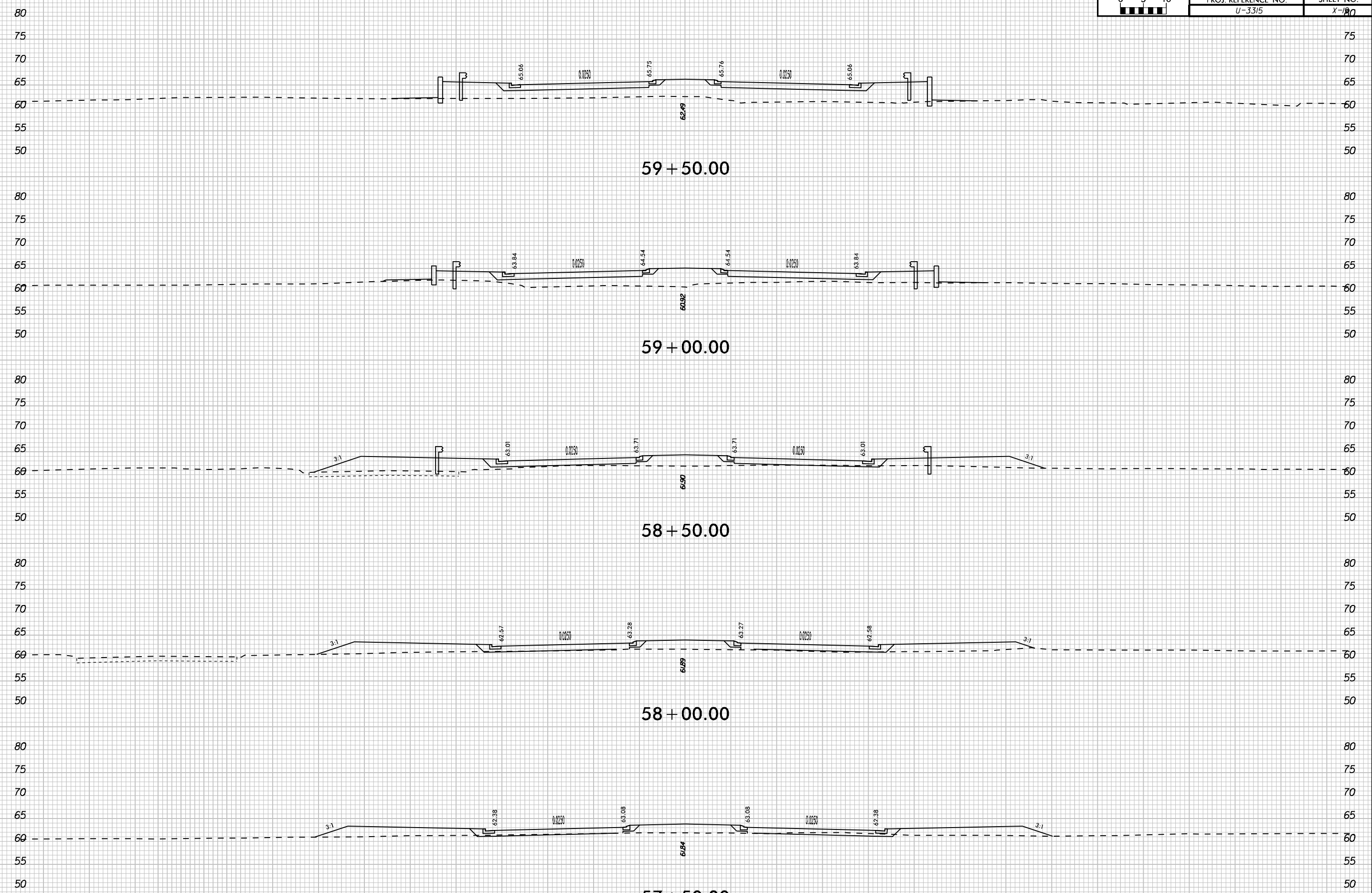

-L- (SR 1467) STANTONSBURG ROAD

K:\PAL_Roadway\01036175 (U-3315)\Roadway\SC\U3315_cdy_xpl_L.dgn 10/24/2014

140 130 120 110 100 90 80 70 60 50 40 30 20 10 0 10 20 30 40 50 60 70 80 90 100 110 120 130 140

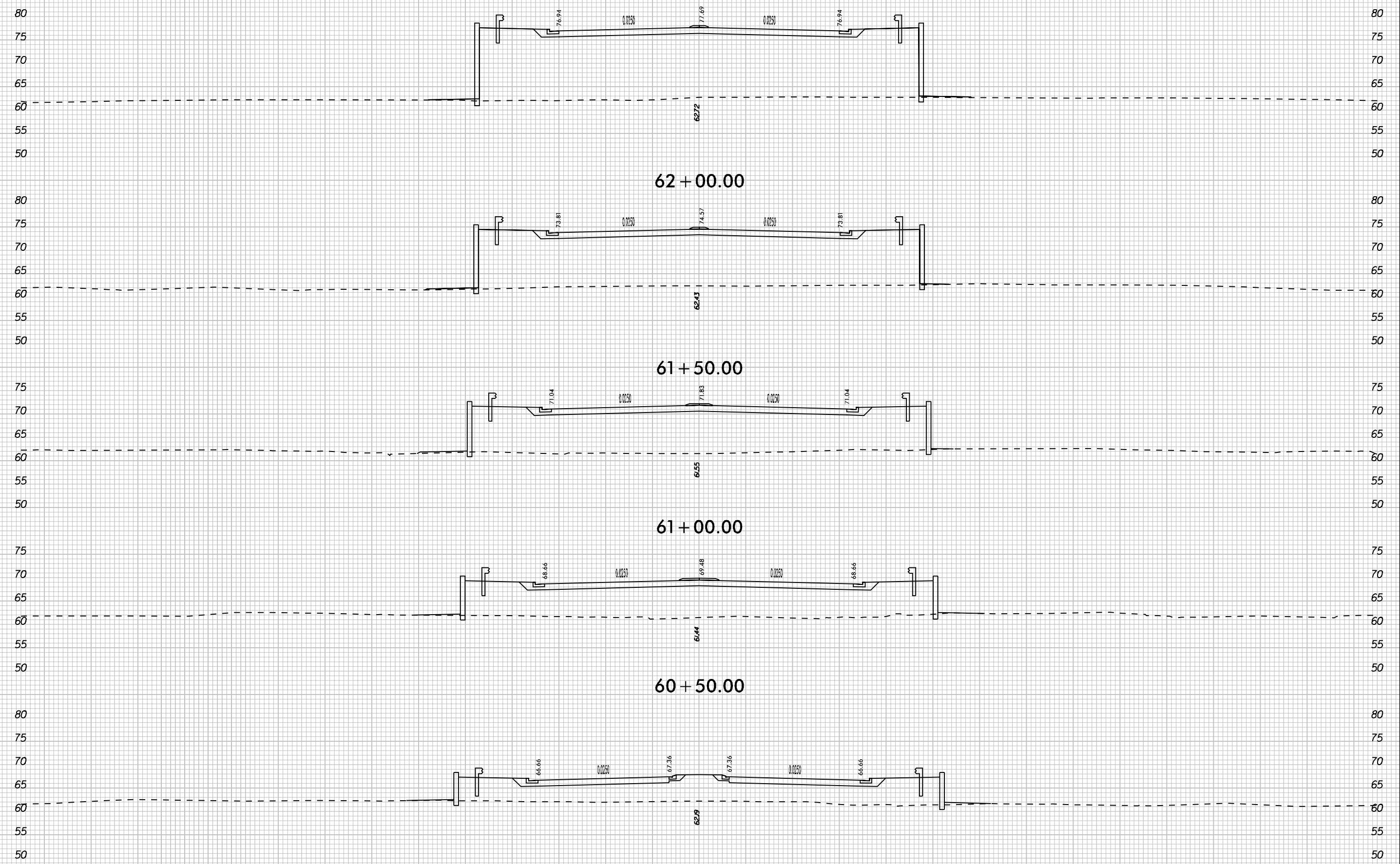

60+00.00
-L- (SR 1467) STANTONSBURG ROAD

K:\PAL_Roadway\01036175 (U-3315)\Roadway\XSC\U3315_rdy_xpl_L.dgn
10/24/2014

140 130 120 110 100 90 80 70 60 50 40 30 20 10 0 10 20 30 40 50 60 70 80 90 100 110 120 130 140

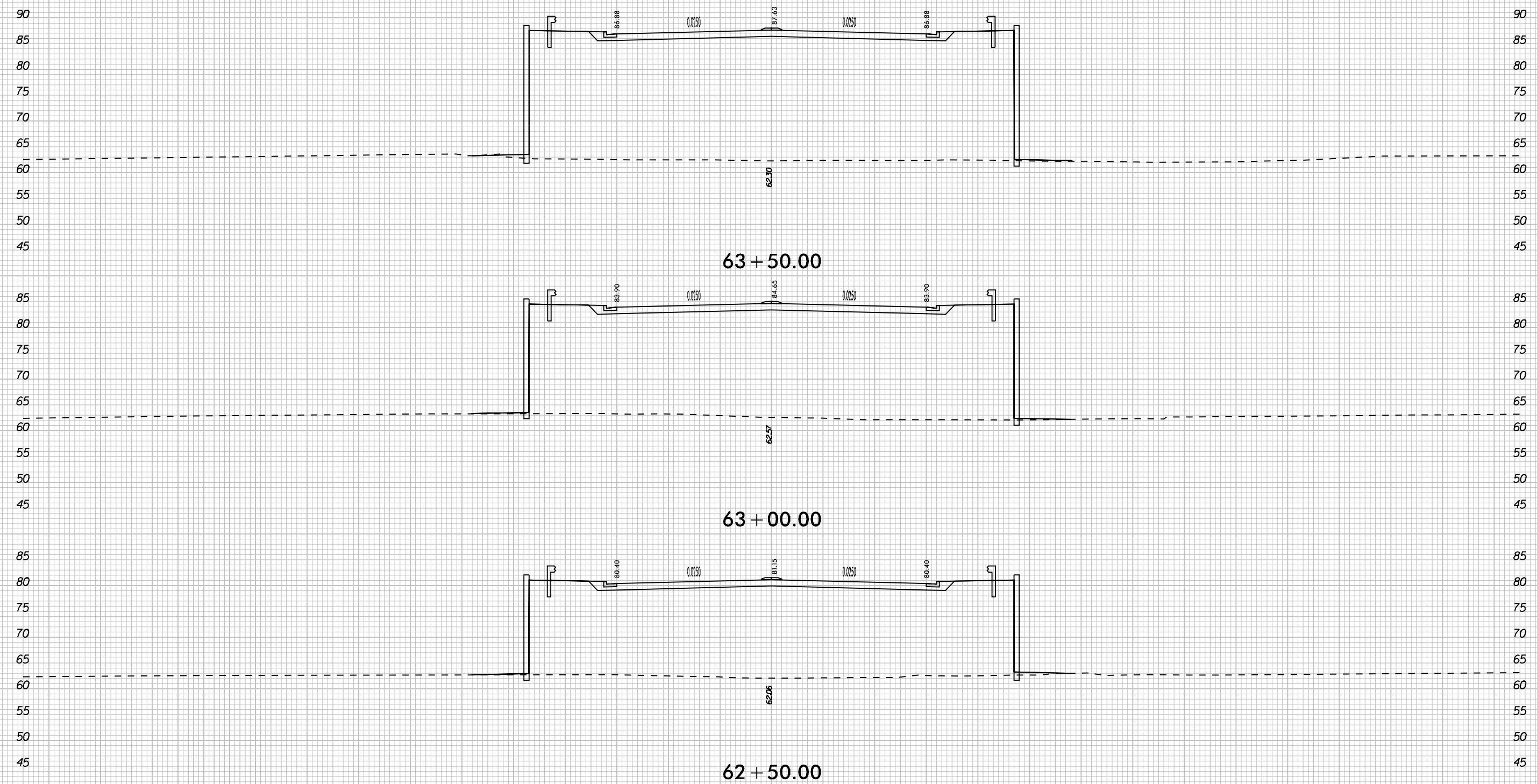

-L- (SR 1467) STANTONSBURG ROAD

K:\PAL_Roadway\01036175 (U-3315)\Roadway\SC\U3315_rdy_xpl_L.dgn
10/24/2014

140 130 120 110 100 90 80 70 60 50 40 30 20 10 0 10 20 30 40 50 60 70 80 90 100 110 120 130 140

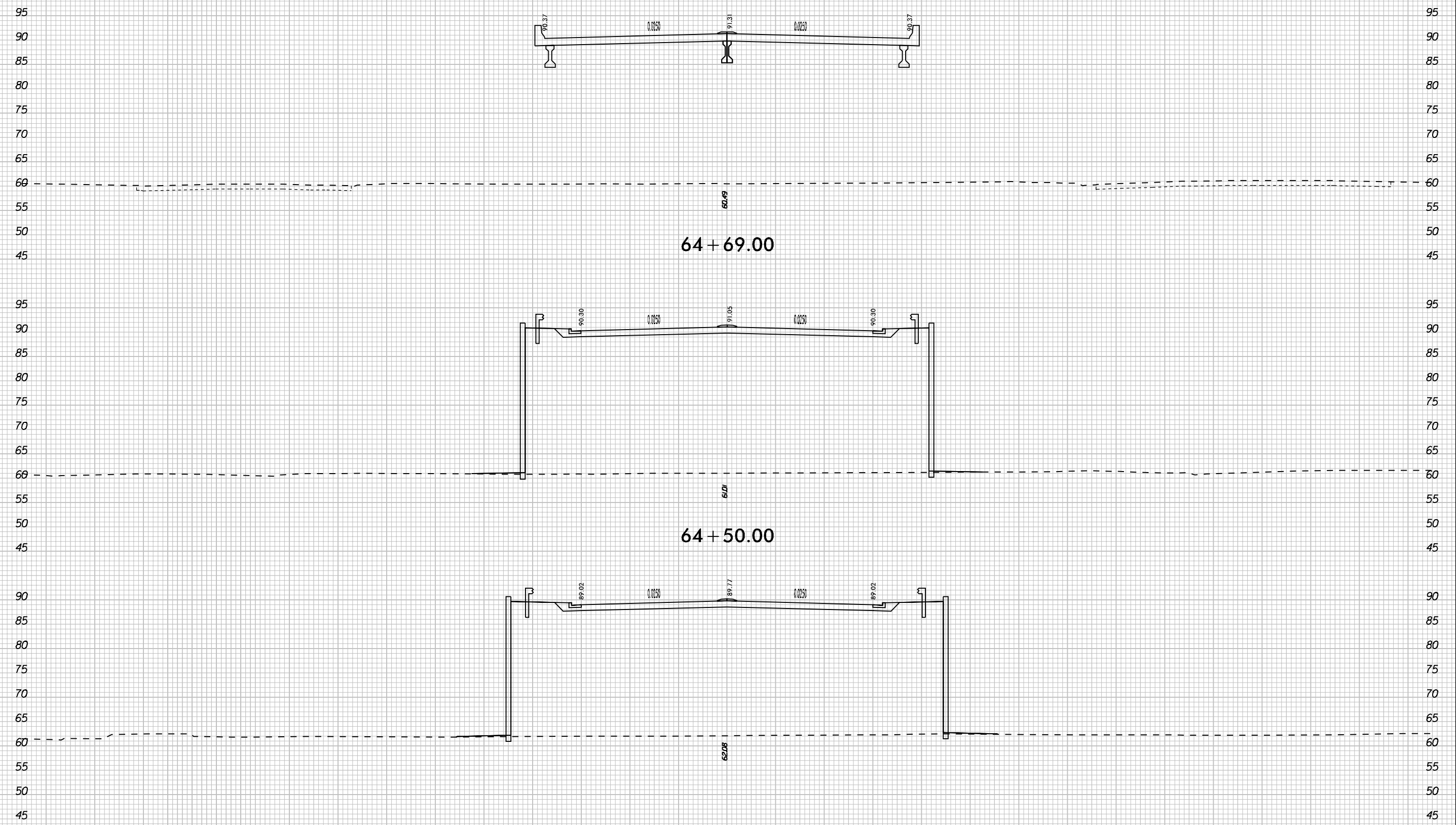

64+00.00
 -L- (SR 1467) STANTONSBURG ROAD

10/24/2014 K:\PAL_Roadway\01036175 (U-3315)\Roadway\SC\U3315_rdy_xpl_L.dgn

140 130 120 110 100 90 80 70 60 50 40 30 20 10 0 10 20 30 40 50 60 70 80 90 100 110 120 130 140

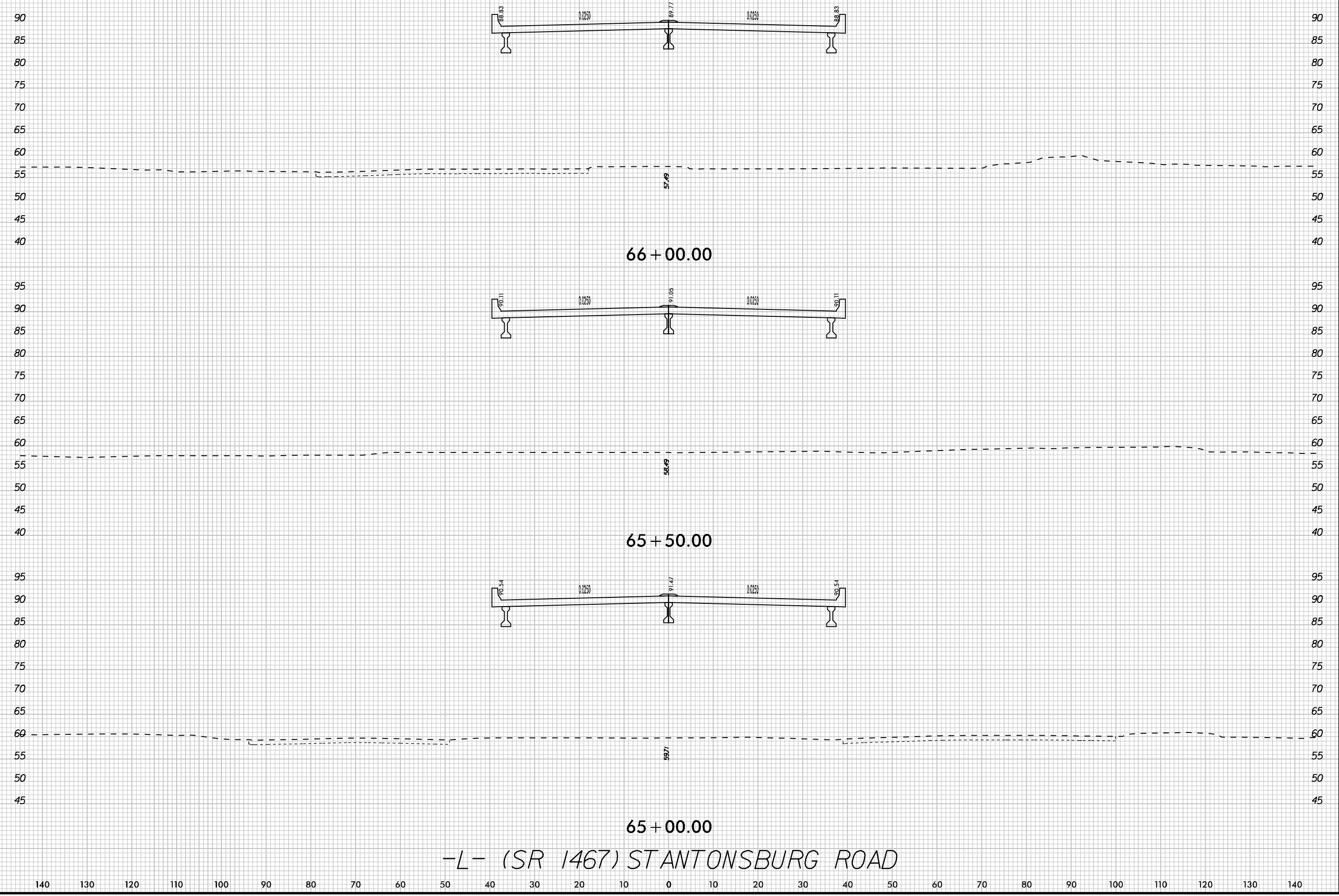

K:\PAL_Roadway\01036175 (U-3315)\Roadway\SC\U3315_rdy_xpl_L.dgn
10/24/2014

-L- (SR 1467) STANTONSBURG ROAD

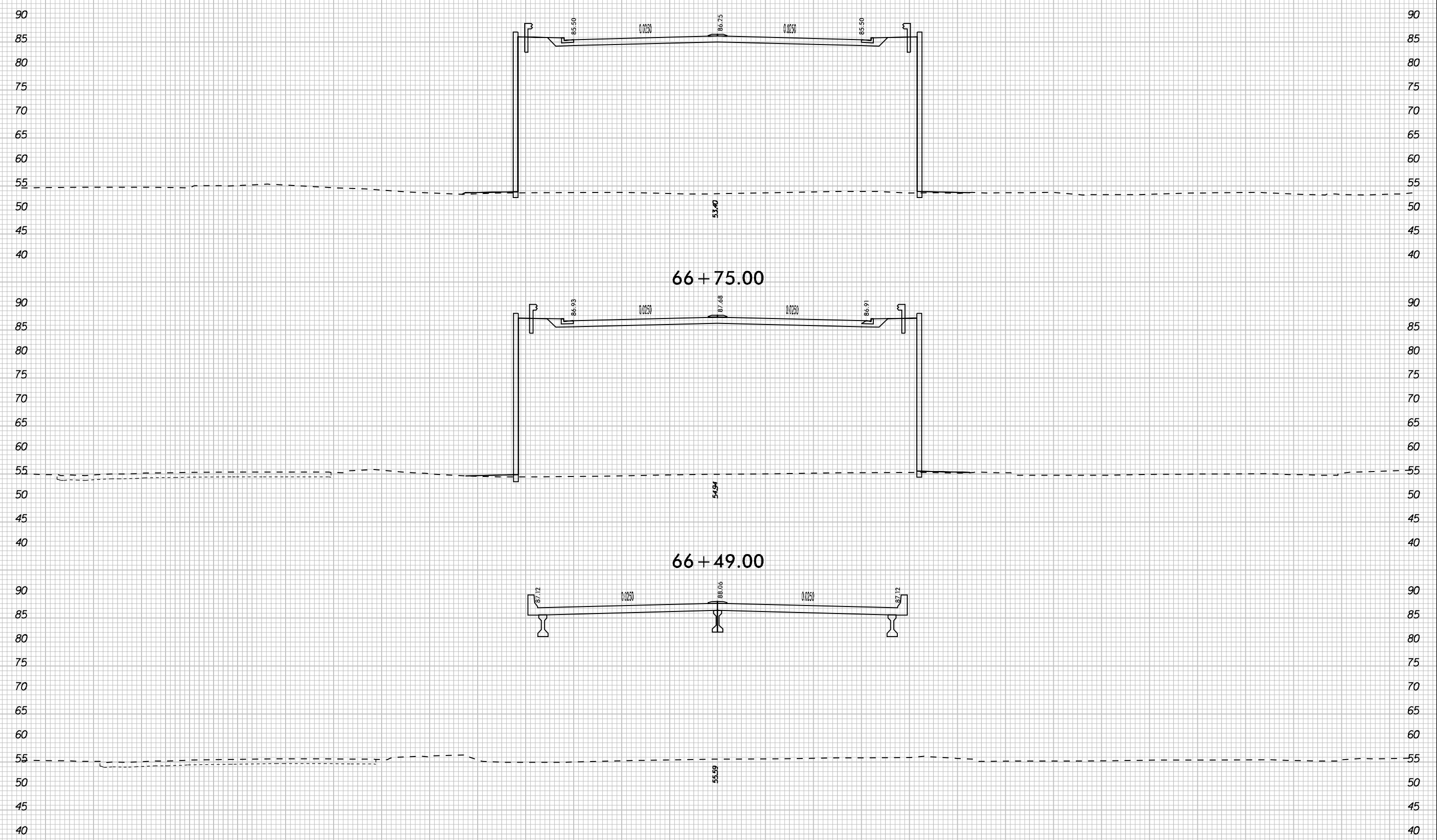

66+41.50
 -L- (SR 1467) STANTONSBURG ROAD

10/24/2014 K:\PAL_Roadway\01036175 (U-3315)\Roadway\SC\U3315_rdy_xpl_L.dgn

140 130 120 110 100 90 80 70 60 50 40 30 20 10 0 10 20 30 40 50 60 70 80 90 100 110 120 130 140

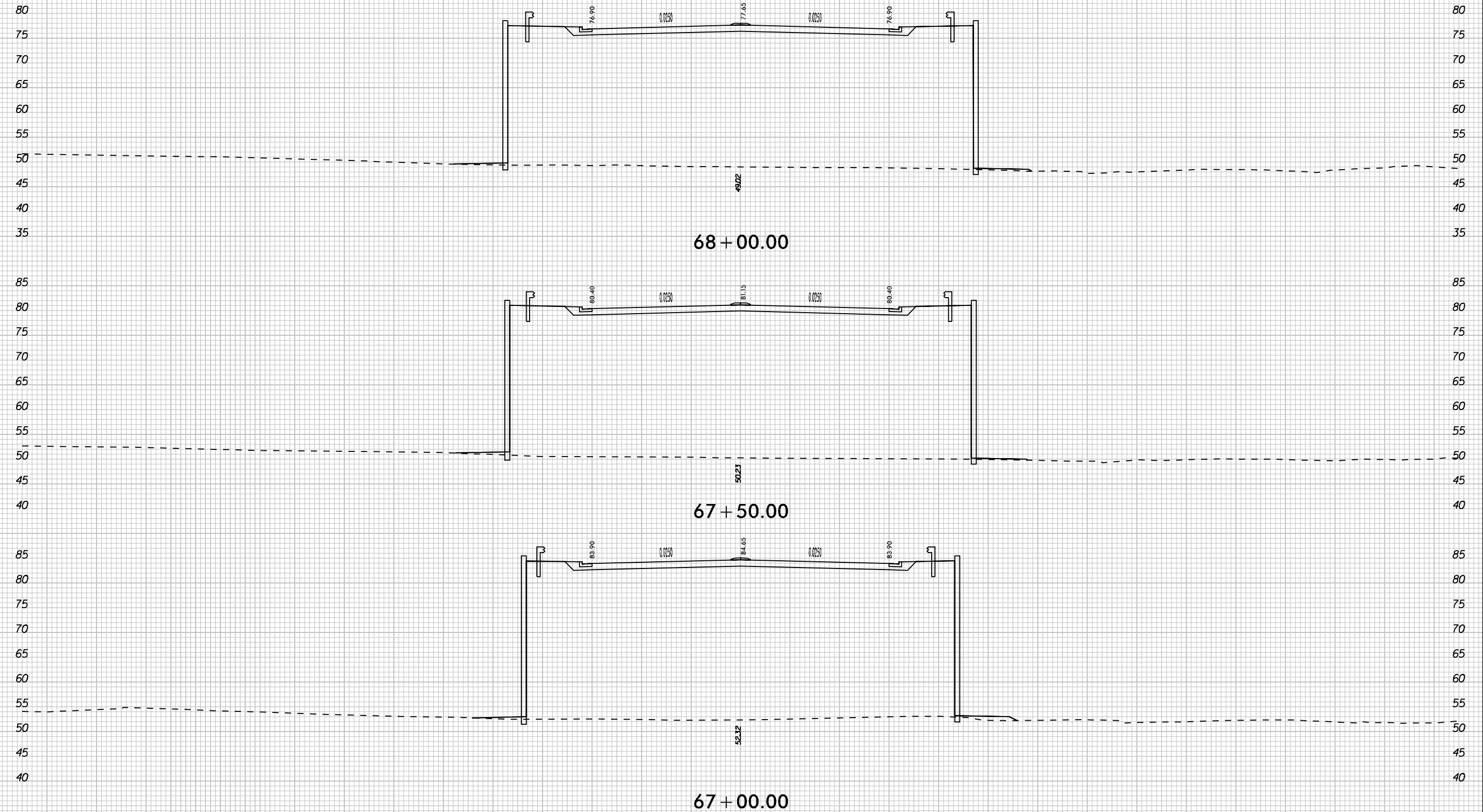

-L- (SR 1467) STANTONSBURG ROAD

K:\PAL_Roadway\01036175 (U-3315)\Roadway\SC\U3315_rdy_xpl_L.dgn
10/24/2014

140 130 120 110 100 90 80 70 60 50 40 30 20 10 0 10 20 30 40 50 60 70 80 90 100 110 120 130 140

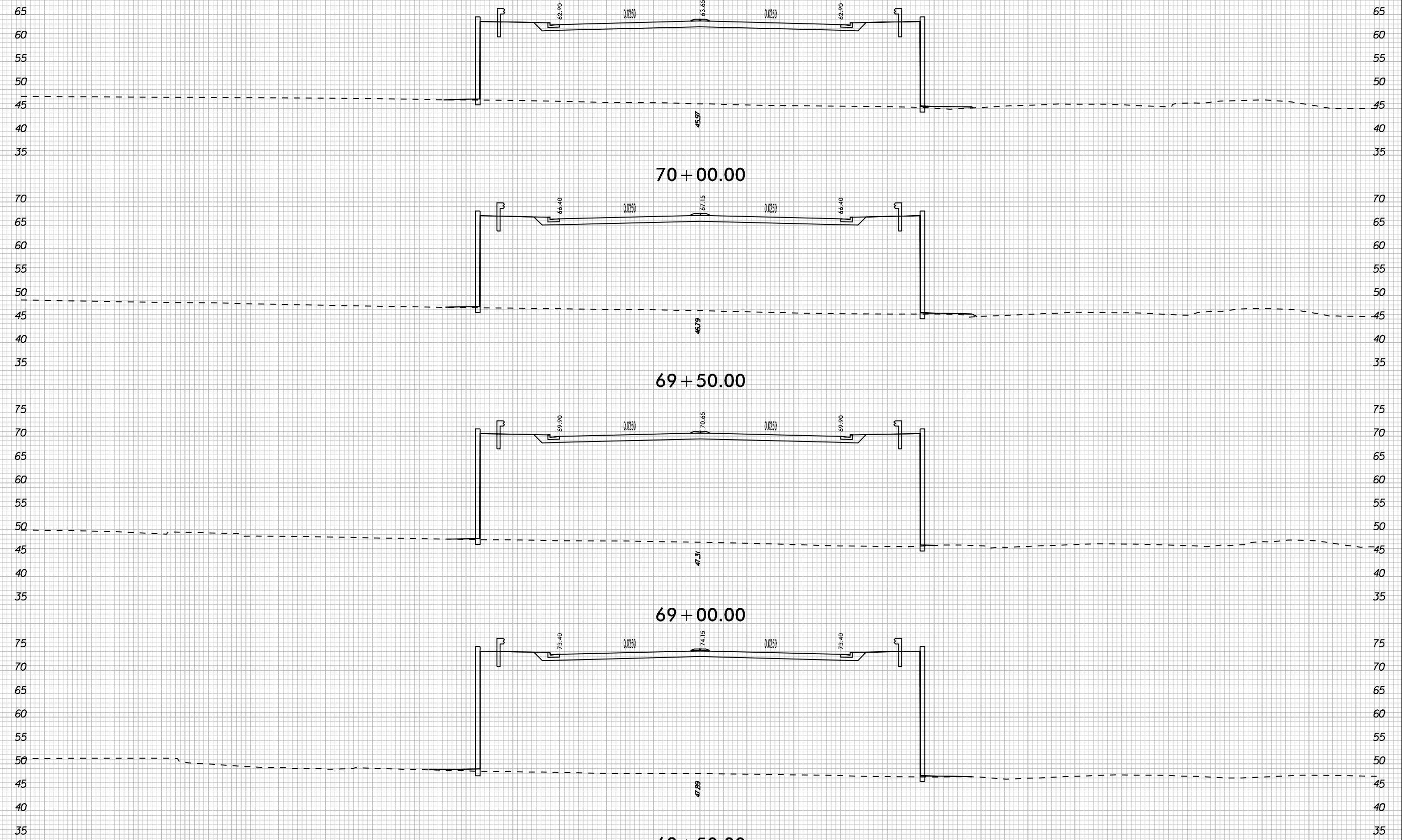

-L- (SR 1467) STANTONSBURG ROAD

K:\PAL_Roadway\01036175 (U-3315)\Roadway\XSC\U3315_rdy_xpl_L.dgn
10/24/2014

140 130 120 110 100 90 80 70 60 50 40 30 20 10 0 10 20 30 40 50 60 70 80 90 100 110 120 130 140

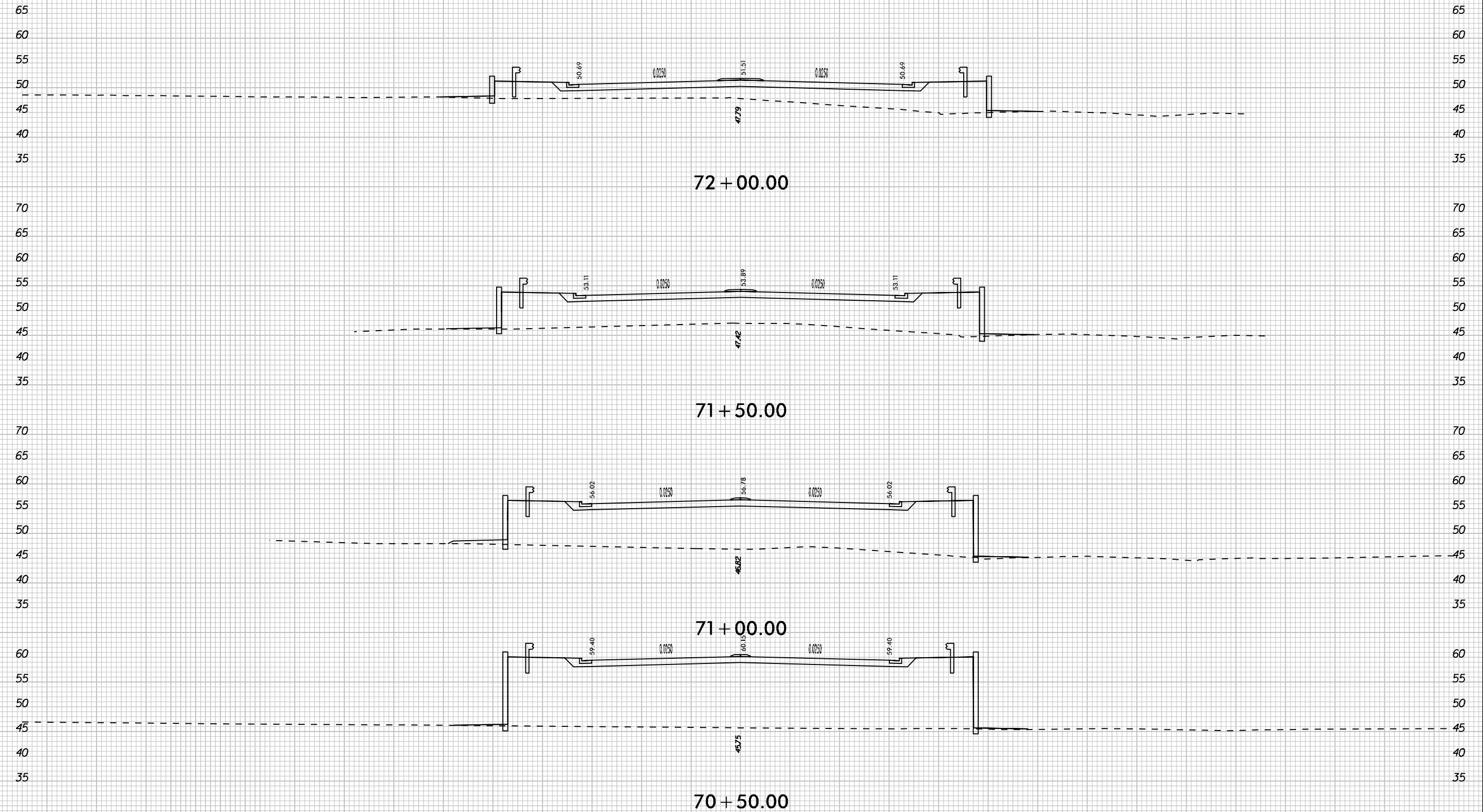

-L- (SR 1467) STANTONSBURG ROAD

K:\PAL_Roadway\01036175 (U-3315)\Roadway\SC\U3315_rdy_xpl_L.dgn
10/24/2014

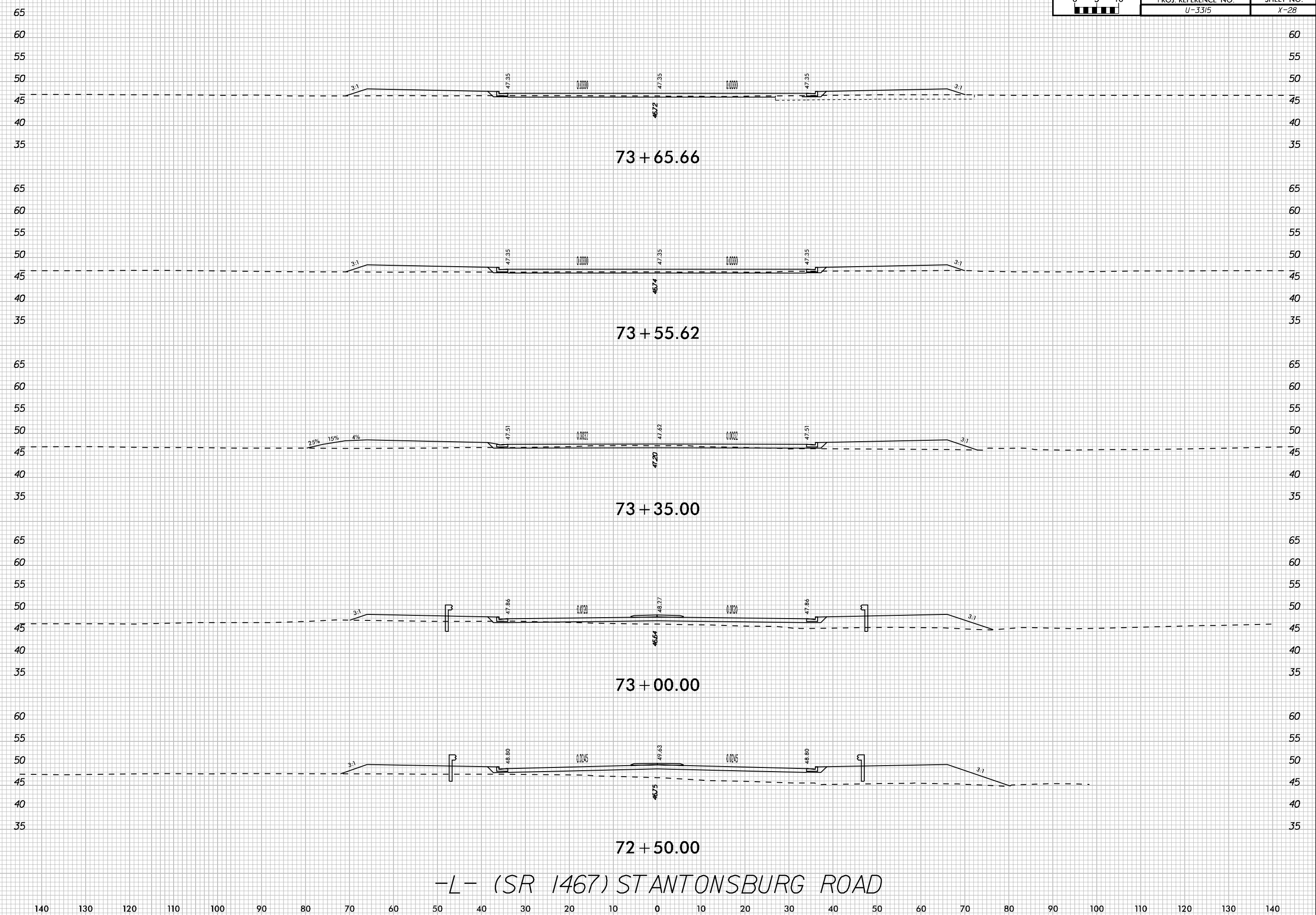

-L- (SR 1467) STANTONSBURG ROAD

K:\PAL_Roadway\01036175 (U-3315)\Roadway\SC\U3315_cdy_xpl_L.dgn
10/24/2014

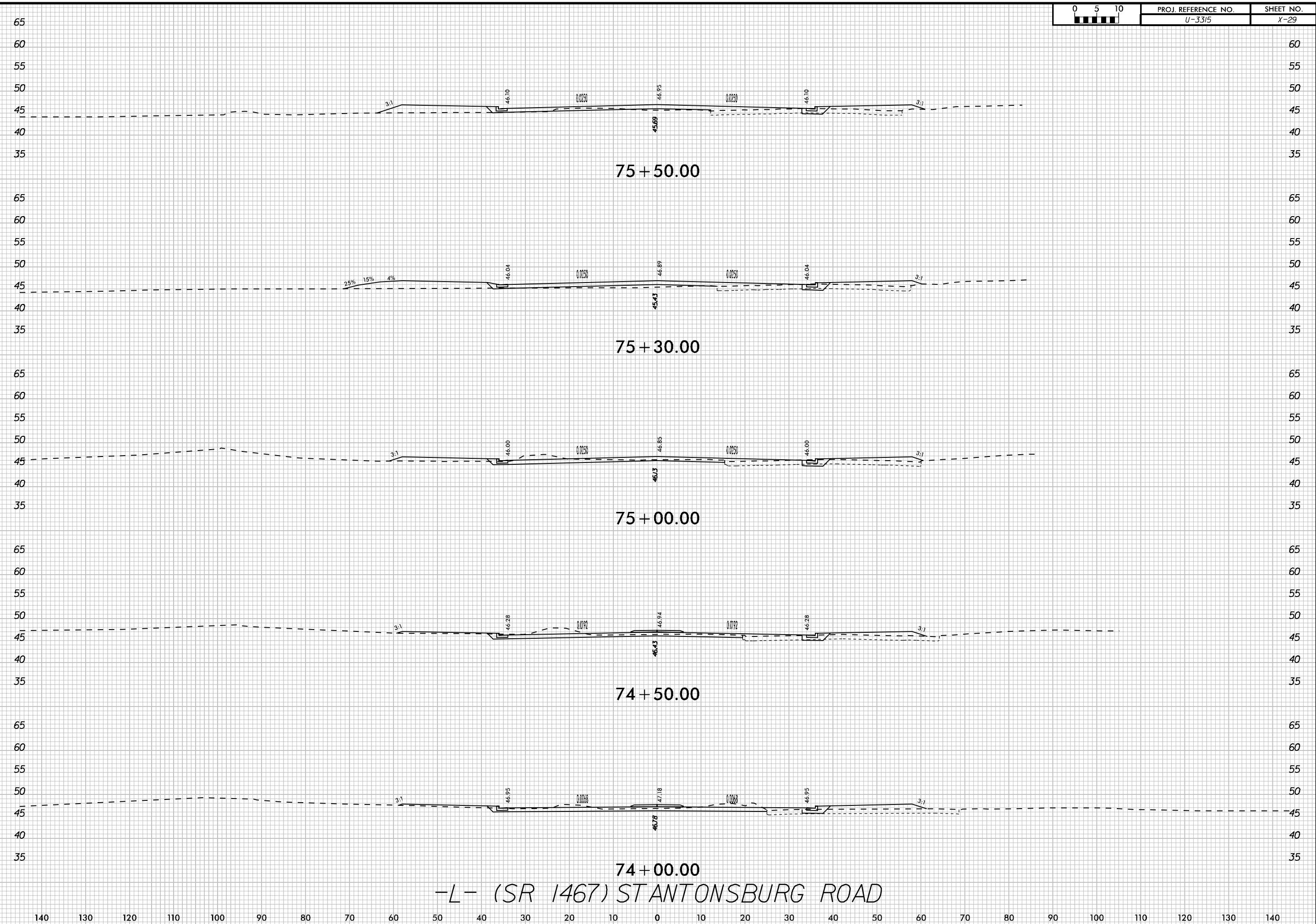

-L- (SR 1467) STANTONSBURG ROAD

K:\PAL_Roadway\01036175 (U-3315)\Roadway\SC\U3315_rdy_xpl_L.dgn 10/24/2014

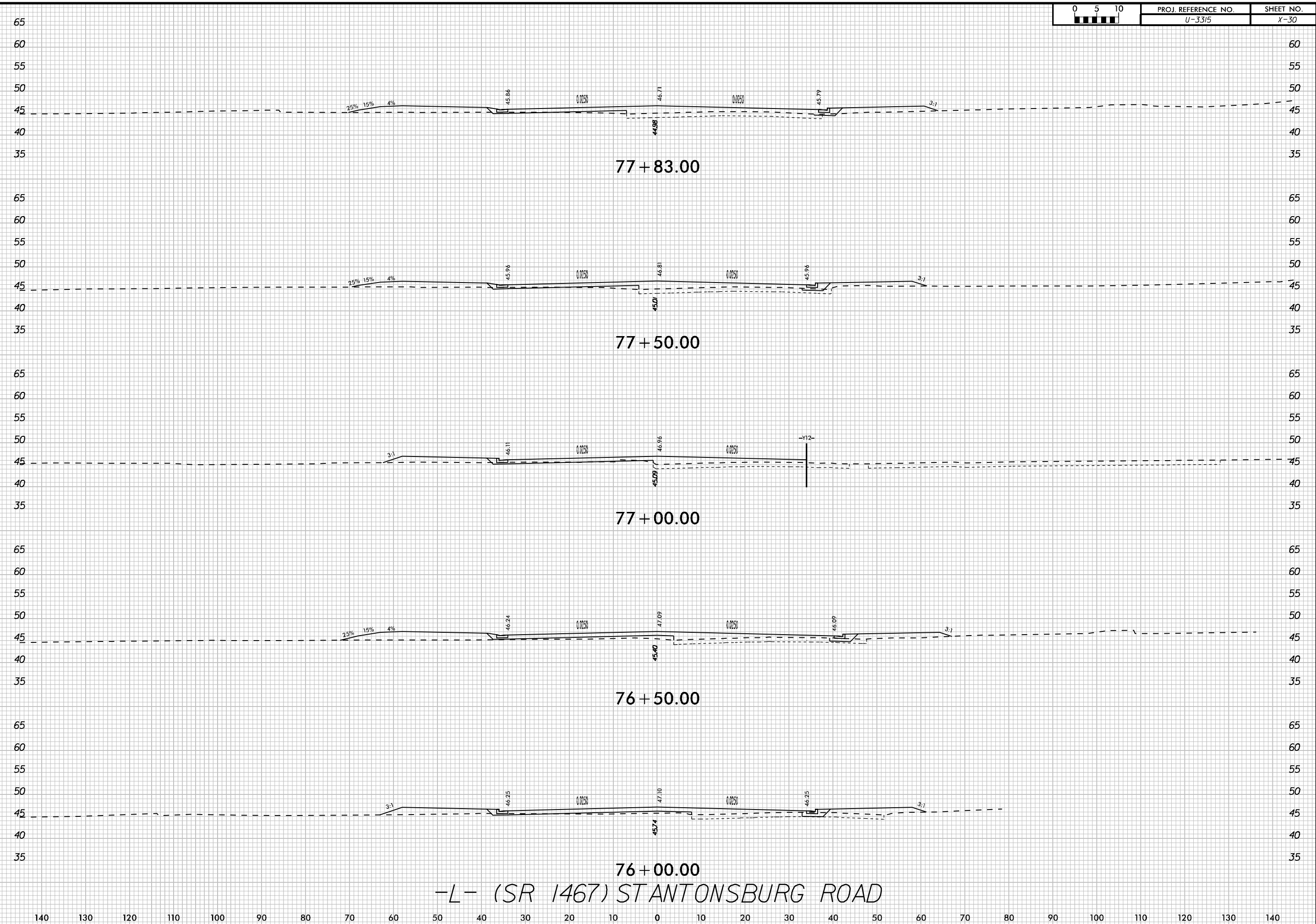

-L- (SR 1467) STANTONSBURG ROAD

K:\PAL_Roadway\01036175 (U-3315)\Roadway\XSC\U3315_rdy_xpl_L.dgn 10/24/2014

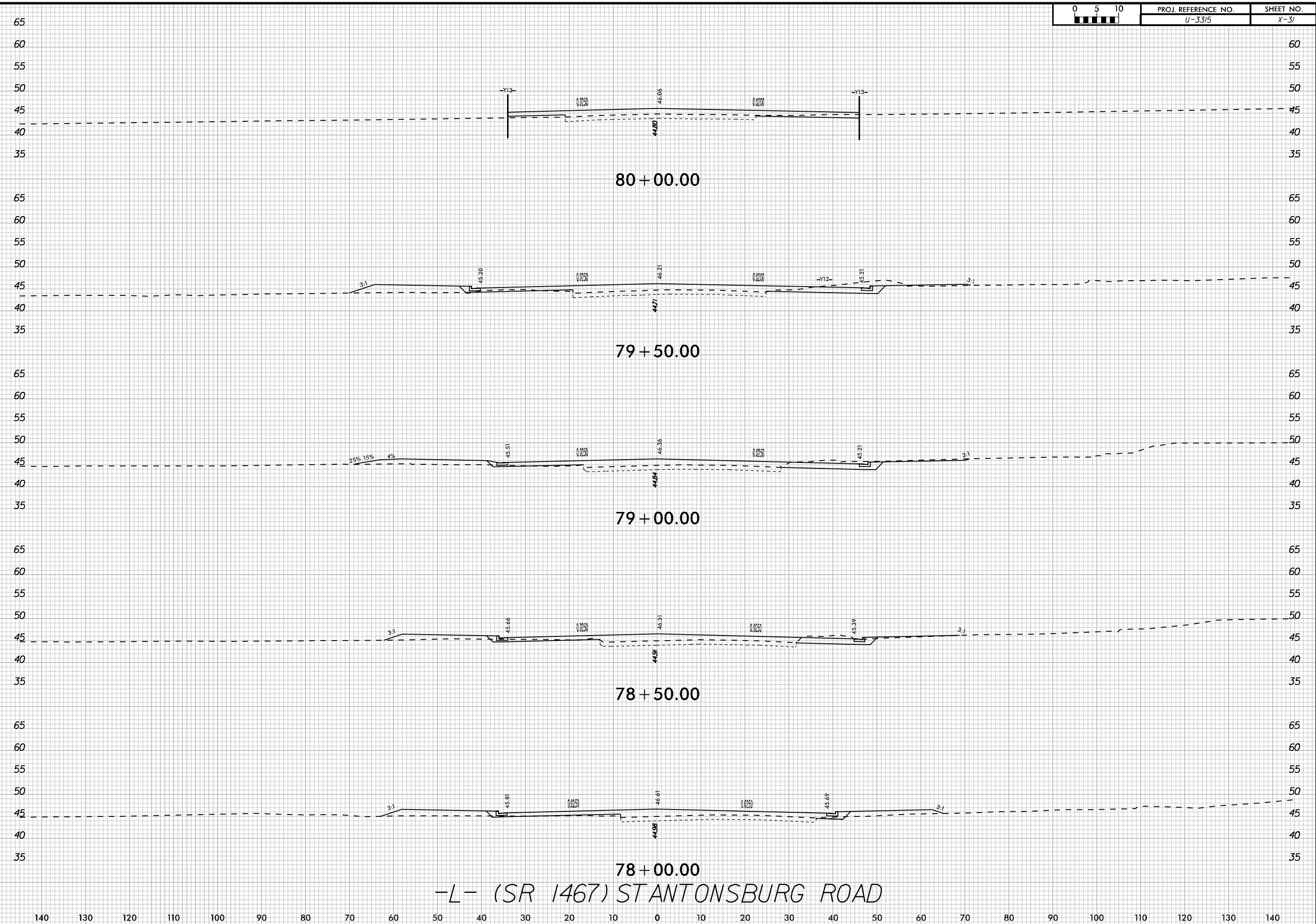

80 + 00.00
79 + 50.00
79 + 00.00
78 + 50.00
78 + 00.00
 -L- (SR 1467) STANTONSBURG ROAD

K:\PAL_Roadway\01036175 (U-3315)\Roadway\SC\U3315_rdy_xpl_L.dgn
 10/24/2014

140 130 120 110 100 90 80 70 60 50 40 30 20 10 0 10 20 30 40 50 60 70 80 90 100 110 120 130 140

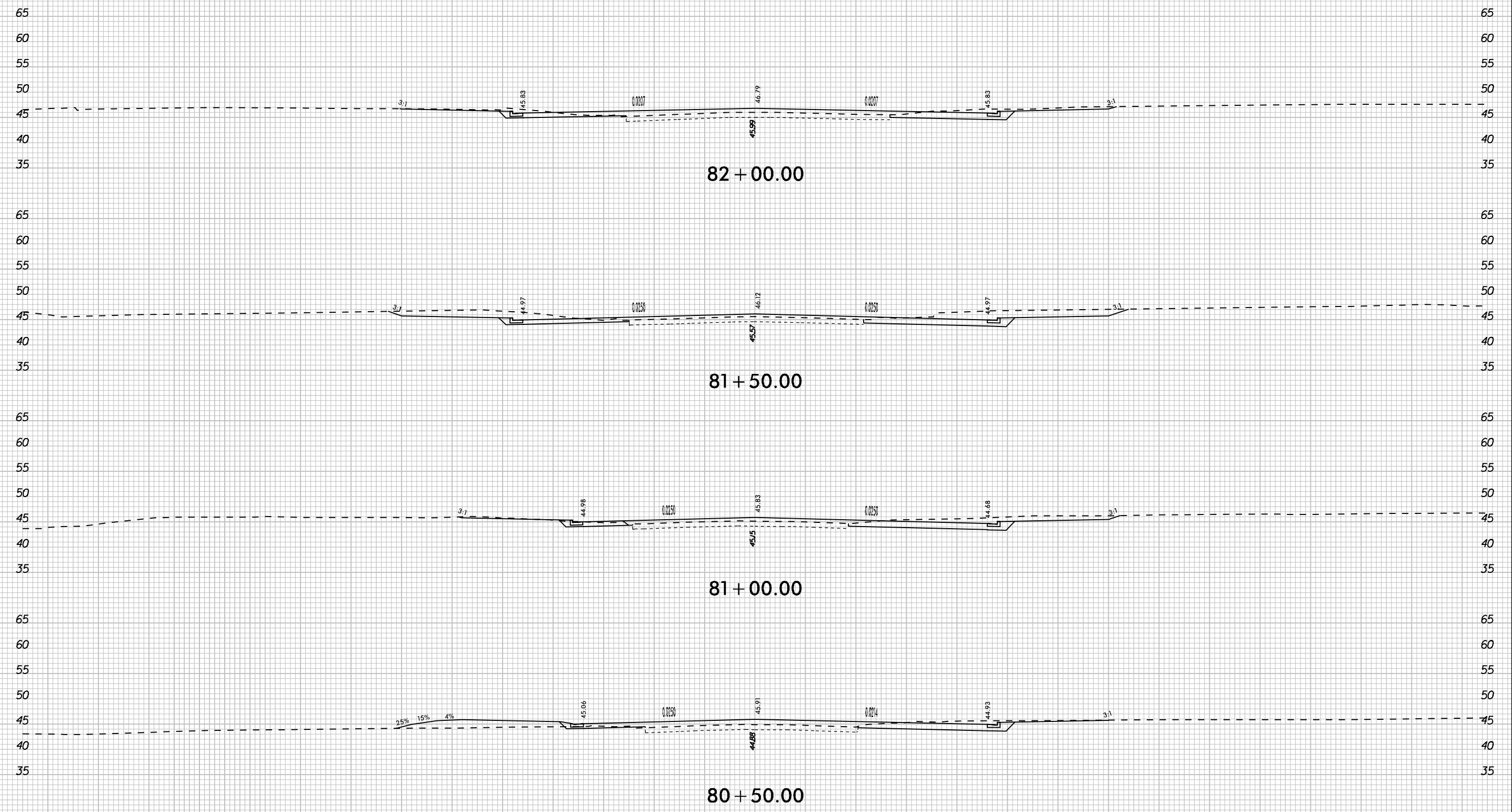

-L- (SR 1467) STANTONSBURG ROAD

10/24/2014 K:\PAL_Roadway\01036175 (U-3315)\Roadway\SC\U3315_rdy_xpl_L.dgn

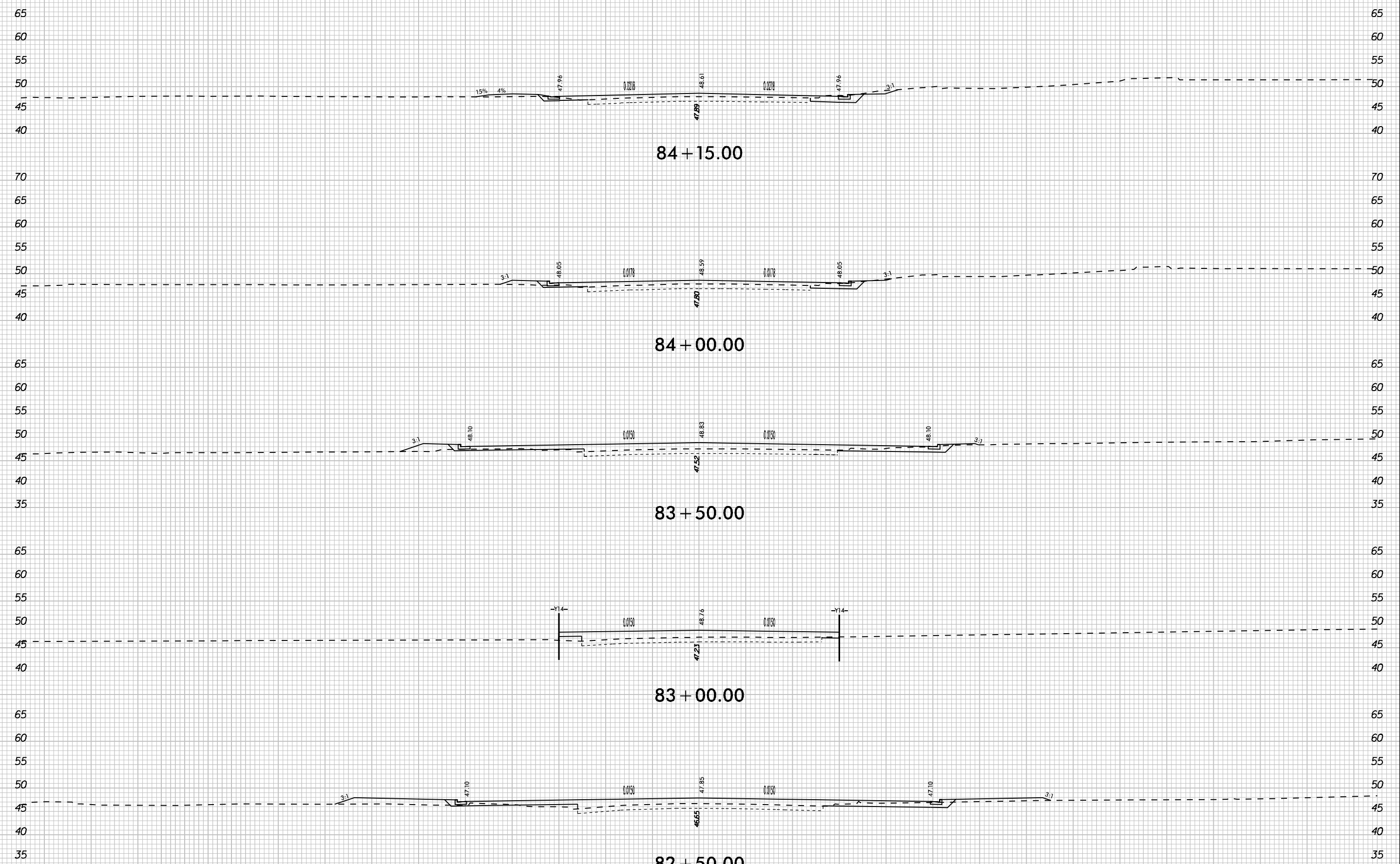

-L- (SR 1467) STANTONSBURG ROAD

K:\PAL_Roadway\01036175 (U-3315)\Roadway\SCU\3315_rdy_xpl_L.dgn 10/24/2014

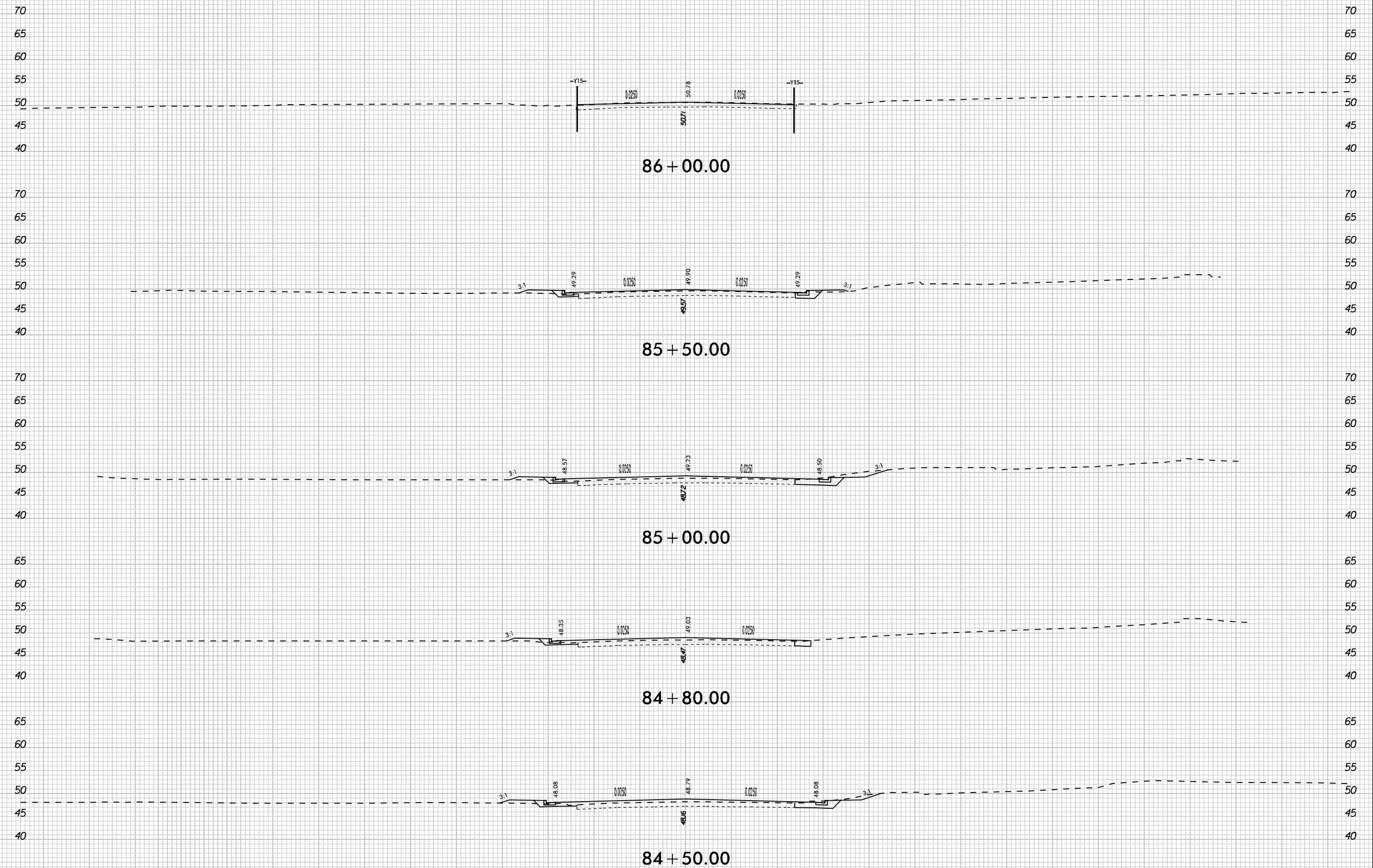

-L- (SR 1467) STANTONSBURG ROAD

K:\PAL_Roadway\01036175 (U-3315)\Roadway\SC\U3315_rdy_xpl_L.dgn
10/24/2014

K:\PAL_Roadway\01036175 (U-3315)\Roadway\XSC\U3315_cdy_xpl_L.dgn
10/24/2014

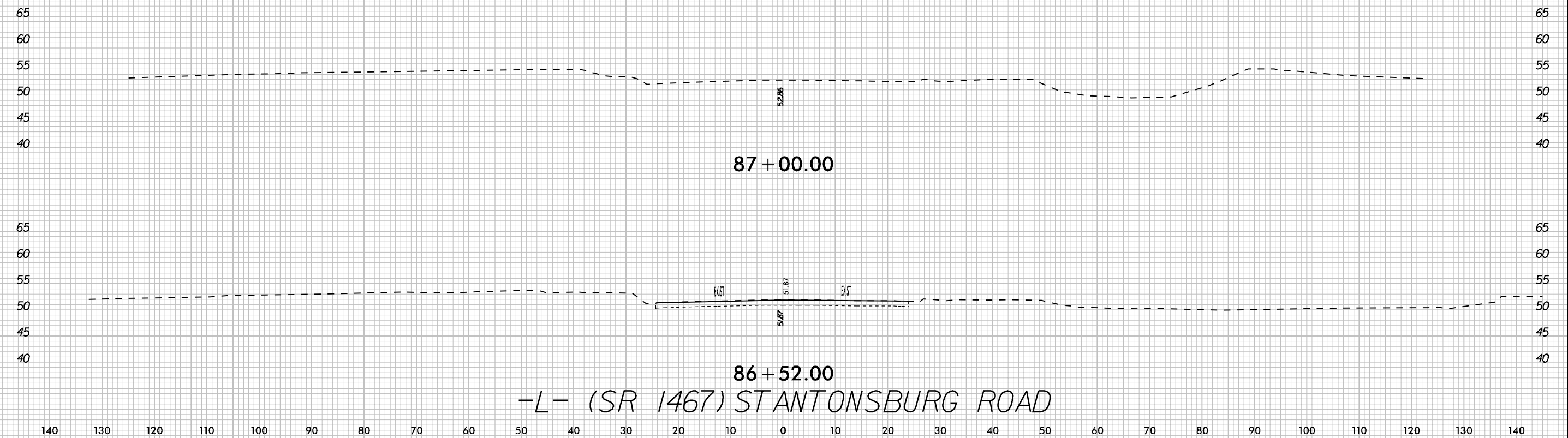

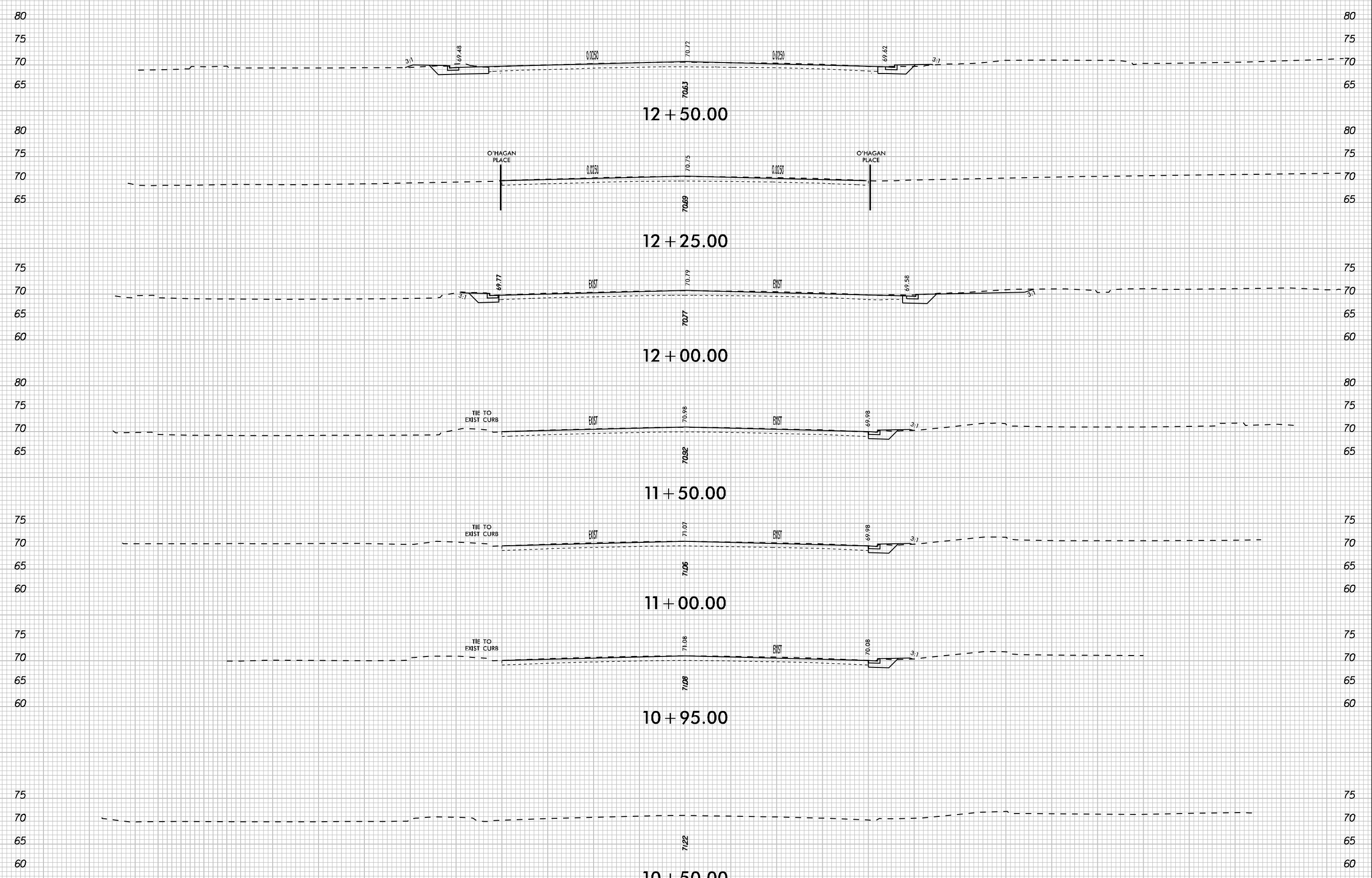

-YI- MEMORIAL DRIVE (US 13/NC 11)

10/24/2014 K:\PAL_Roadway\01036175 (U-3315)\Roadway\SCU\3315_rdy_xpl_Y1.dgn

K:\PAL_Roadway\01036175 (U-3315)\Roadway\XSC\U3315_rdy_xpl_Y1.dgn
10/24/2014

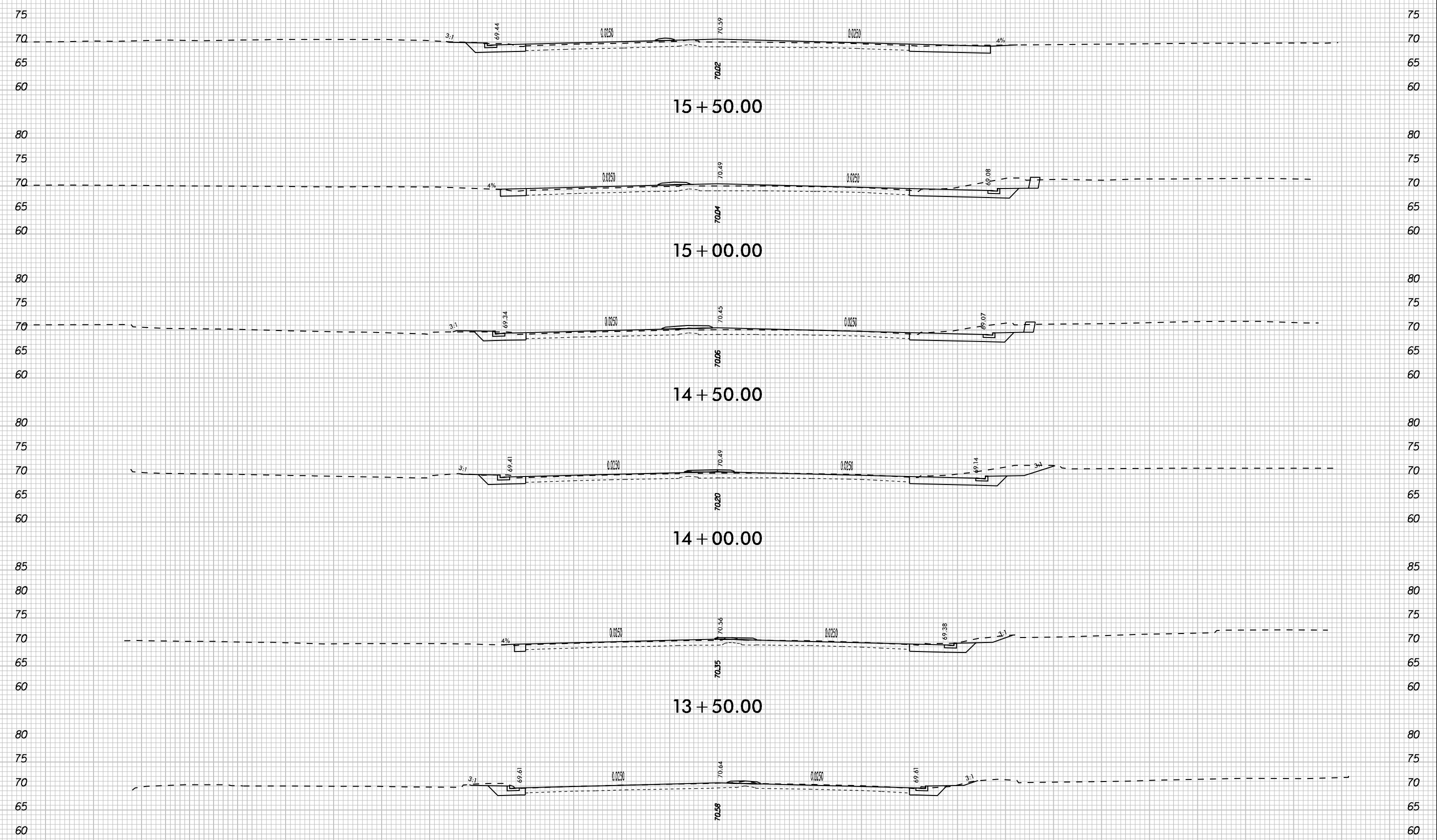

13+00.00
-YI- MEMORIAL DRIVE (US 13/NC 11)

140 130 120 110 100 90 80 70 60 50 40 30 20 10 0 10 20 30 40 50 60 70 80 90 100 110 120 130 140

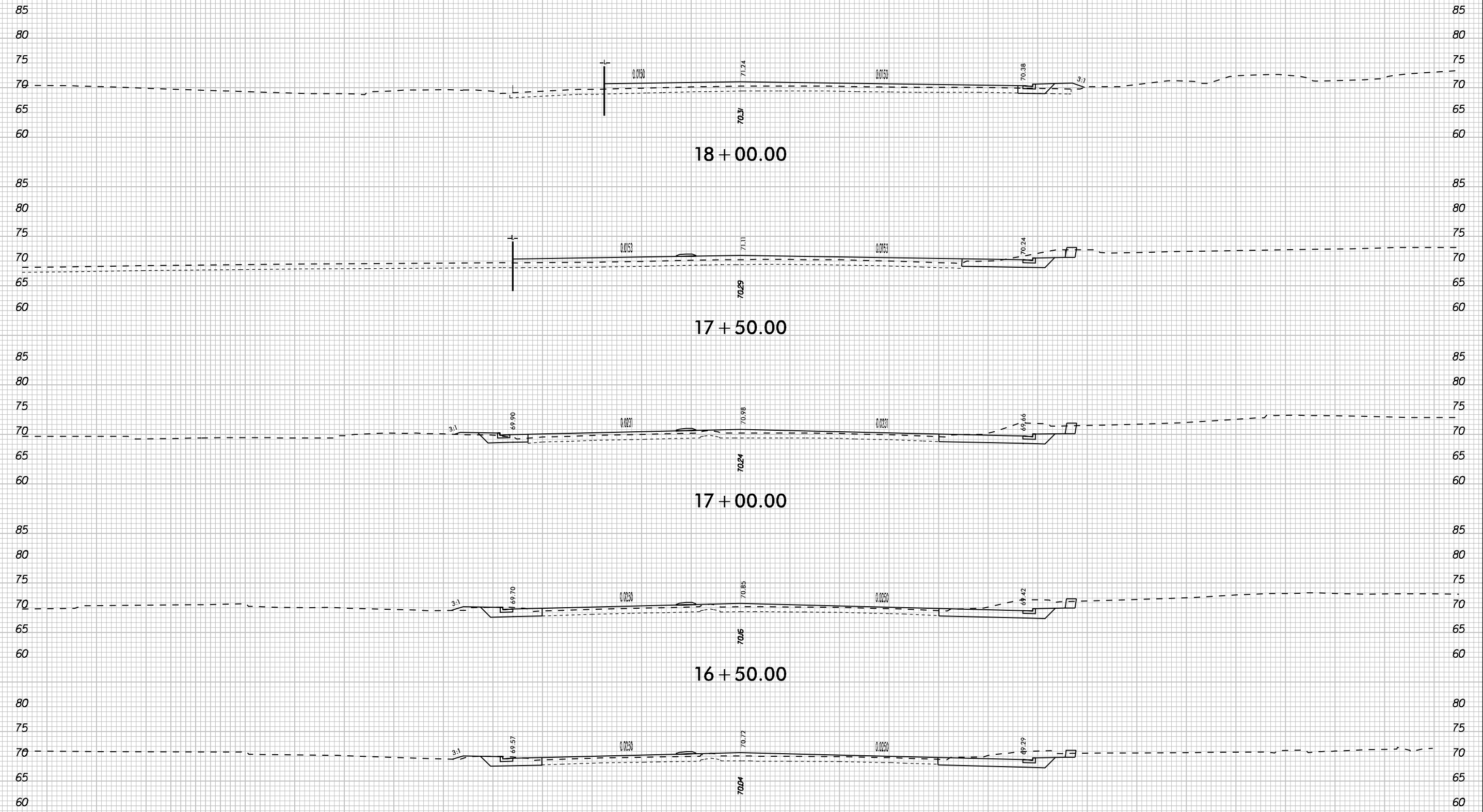

16+00.00
 -YI- MEMORIAL DRIVE (US 13/NC 11)

10/24/2014 K:\PAL_Roadway\01036175 (U-3315)\Roadway\XSC\U3315_rdy_xpl_Y1.dgn

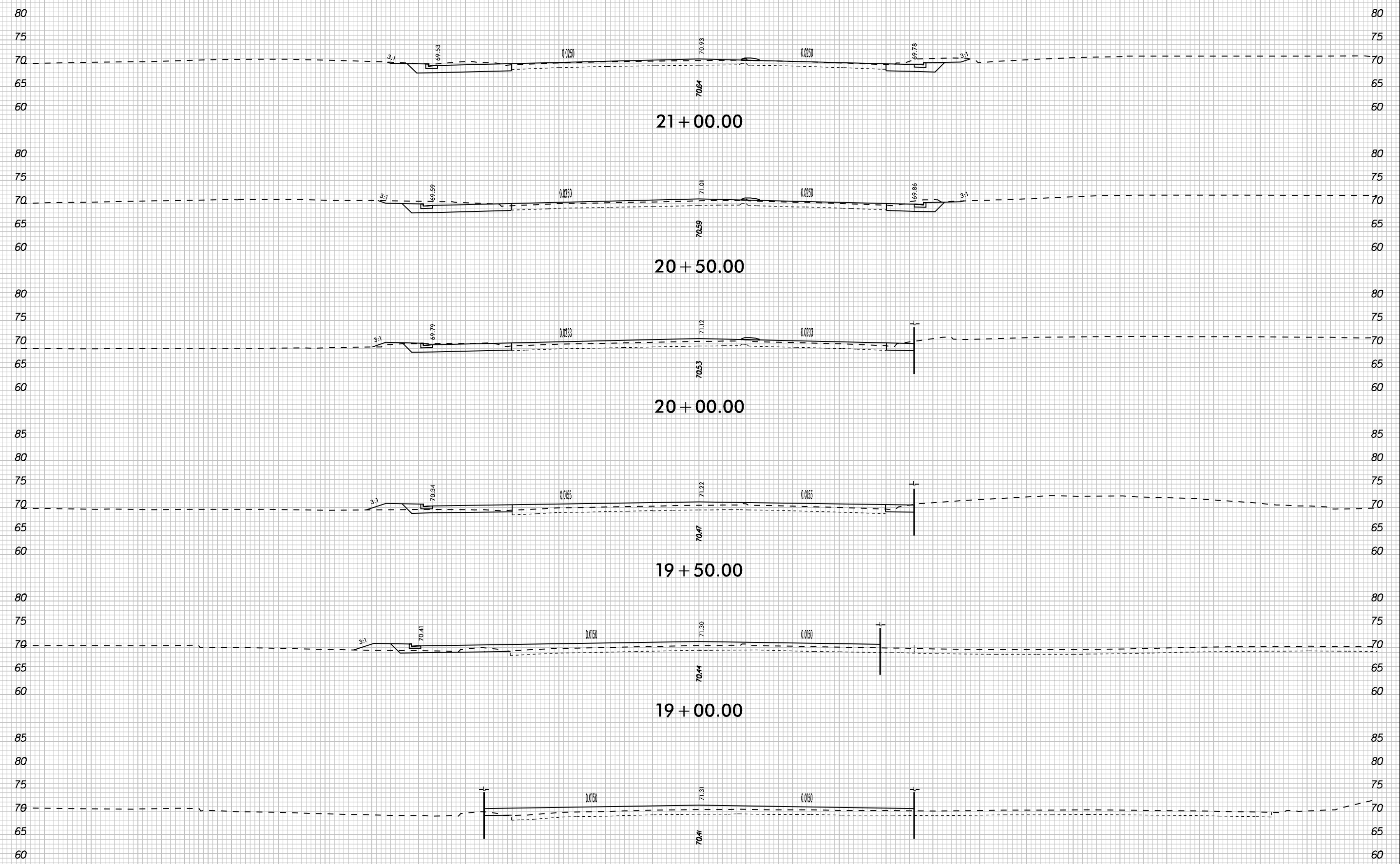

18+50.00
-YI- MEMORIAL DRIVE (US 13/NC 11)

10/24/2014 K:\PAL_Roadway\01036175 (U-3315)\Roadway\SC\U3315_rdy_xpl_Y1.dgn

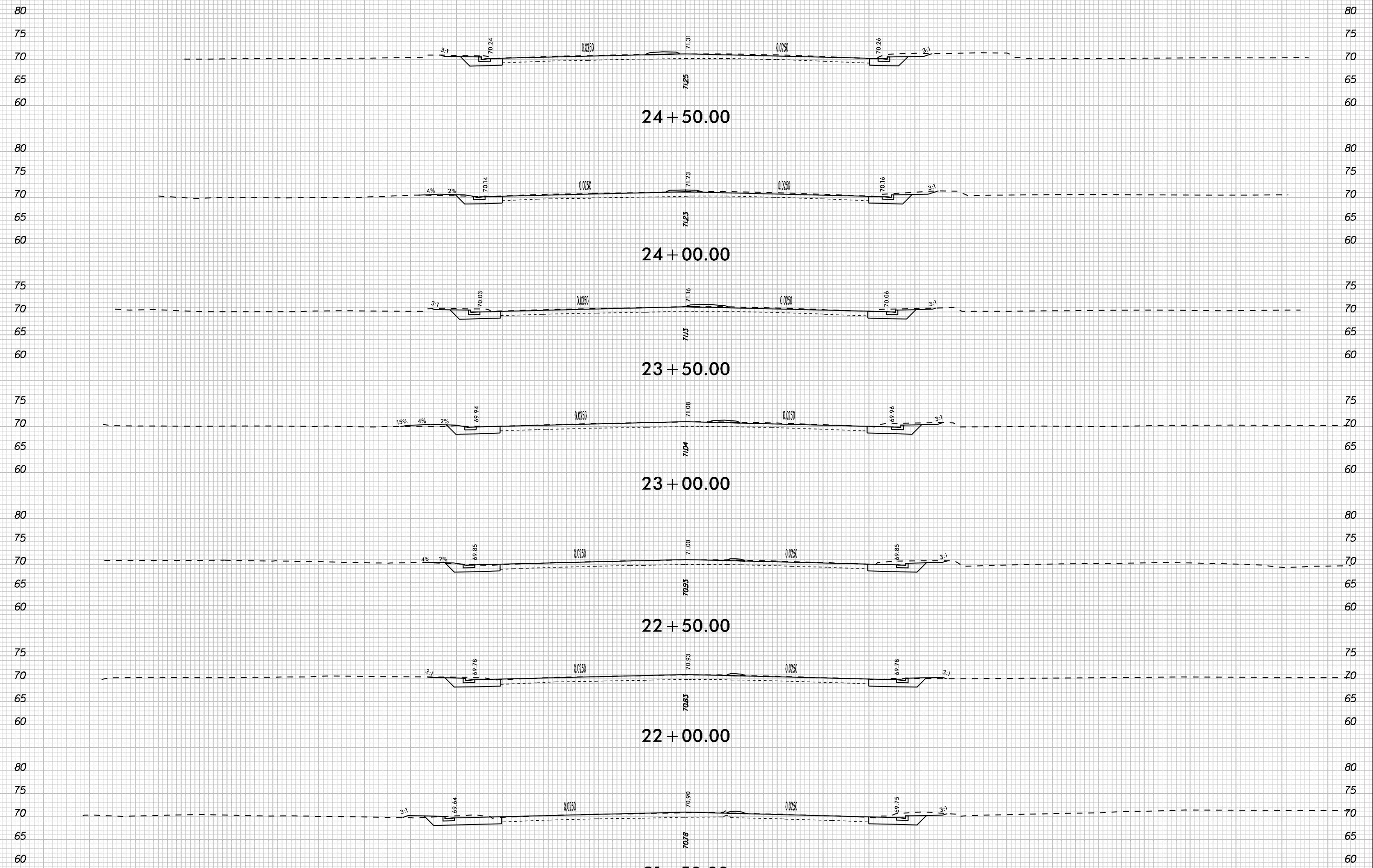

-YI- MEMORIAL DRIVE (US 13/NC 11)

K:\PAL_Roadway\01036175 (U-3315)\Roadway\XSC\U3315_rdy_xpl_Y1.dgn
10/24/2014

140 130 120 110 100 90 80 70 60 50 40 30 20 10 0 10 20 30 40 50 60 70 80 90 100 110 120 130 140

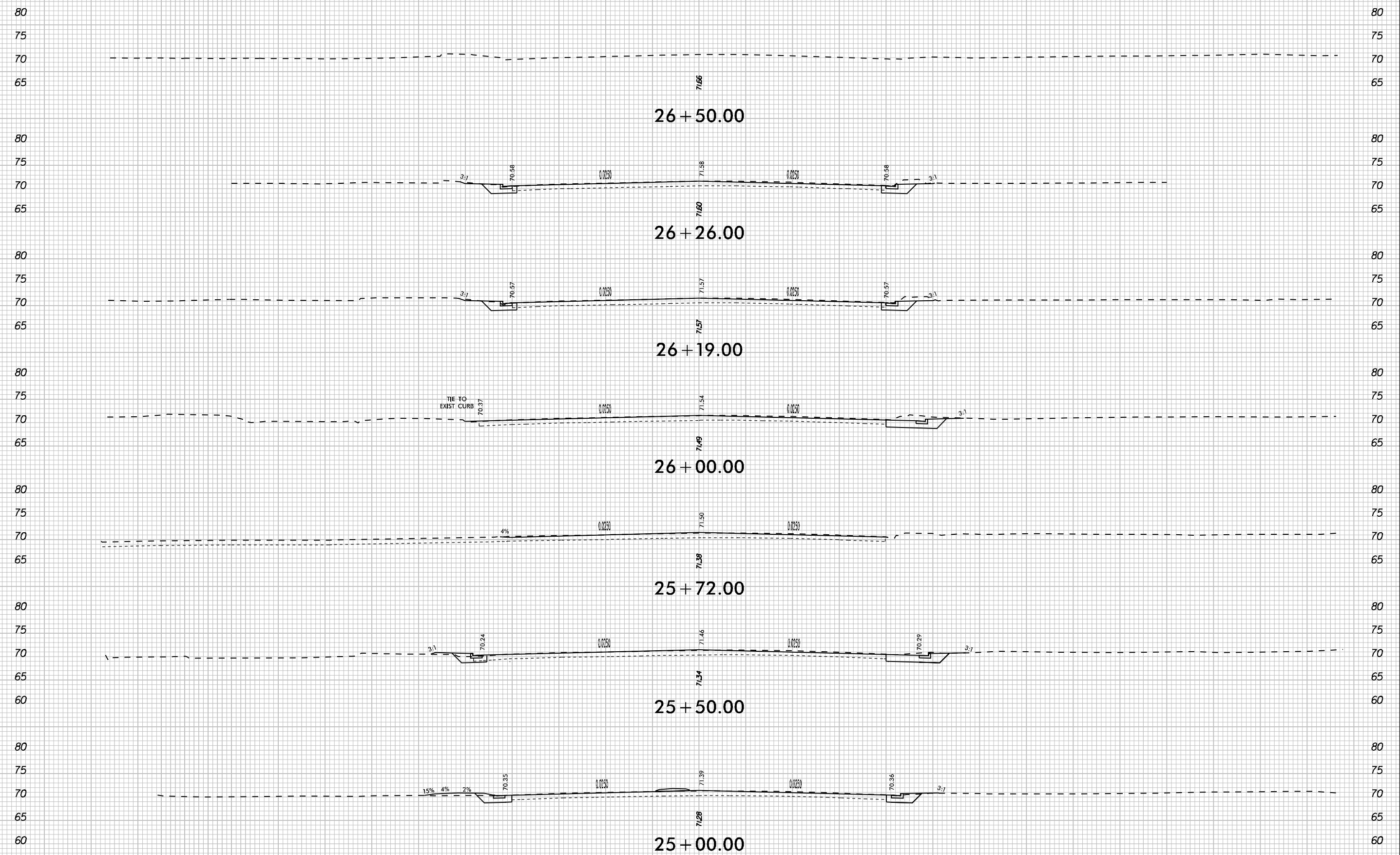

-YI- MEMORIAL DRIVE (US 13/NC 11)

K:\PAL_Roadway\01036175 (U-3315)\Roadway\XSC\U3315_rdy_xpl_Y1.dgn
10/24/2014

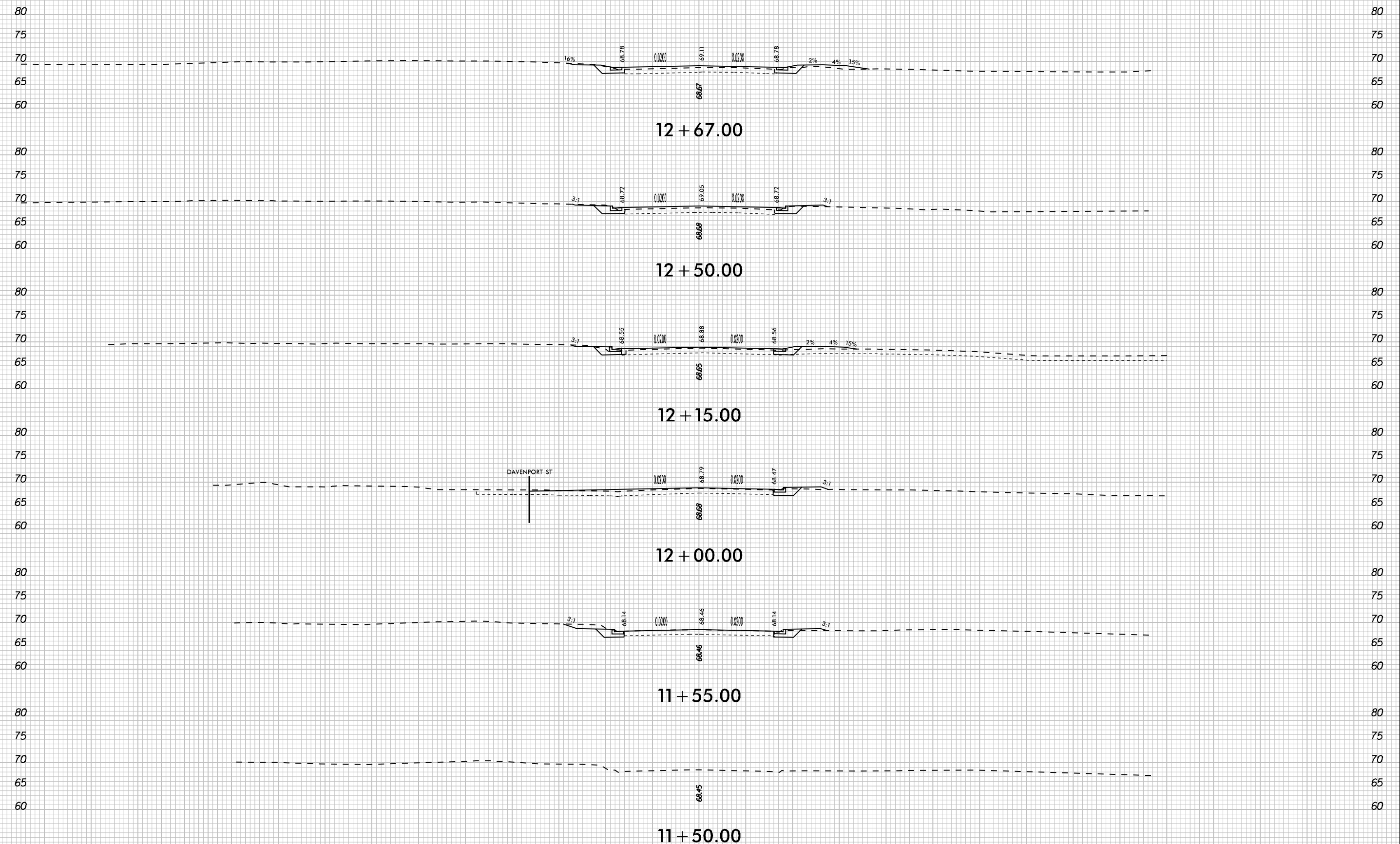

-Y2- BANCROFT AVENUE / LINE AVENUE

K:\PAL_Roadway\01036175 (U-3315)\Roadway\SC\U3315_rdy_xpl_Y2.dgn
 10/24/2014

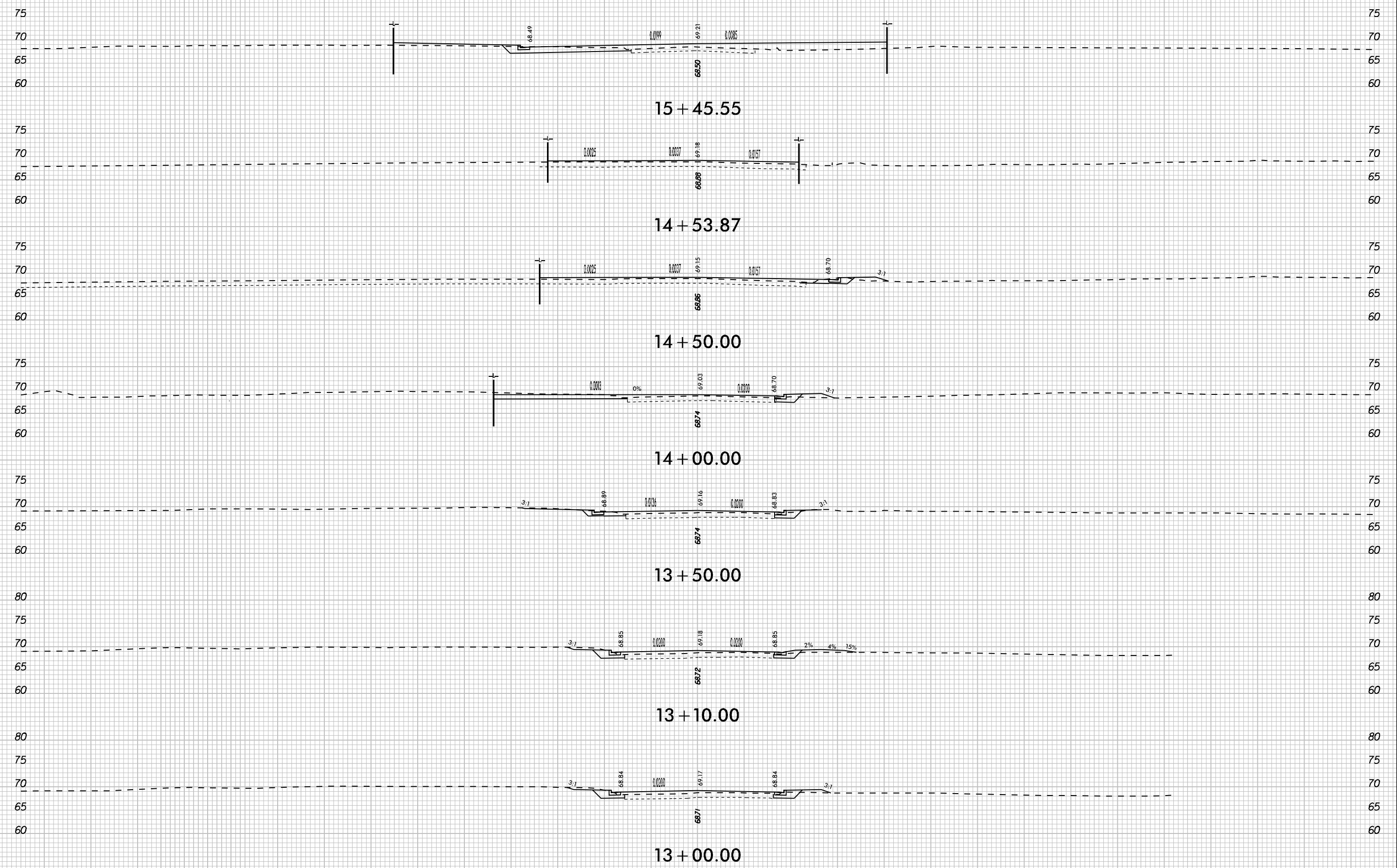

-Y2- BANCROFT AVENUE / LINE AVENUE

K:\PAL_Roadway\01036175 (U-3315)\Roadway\SCU\315_rdy_xpl_Y2.dgn
10/24/2014

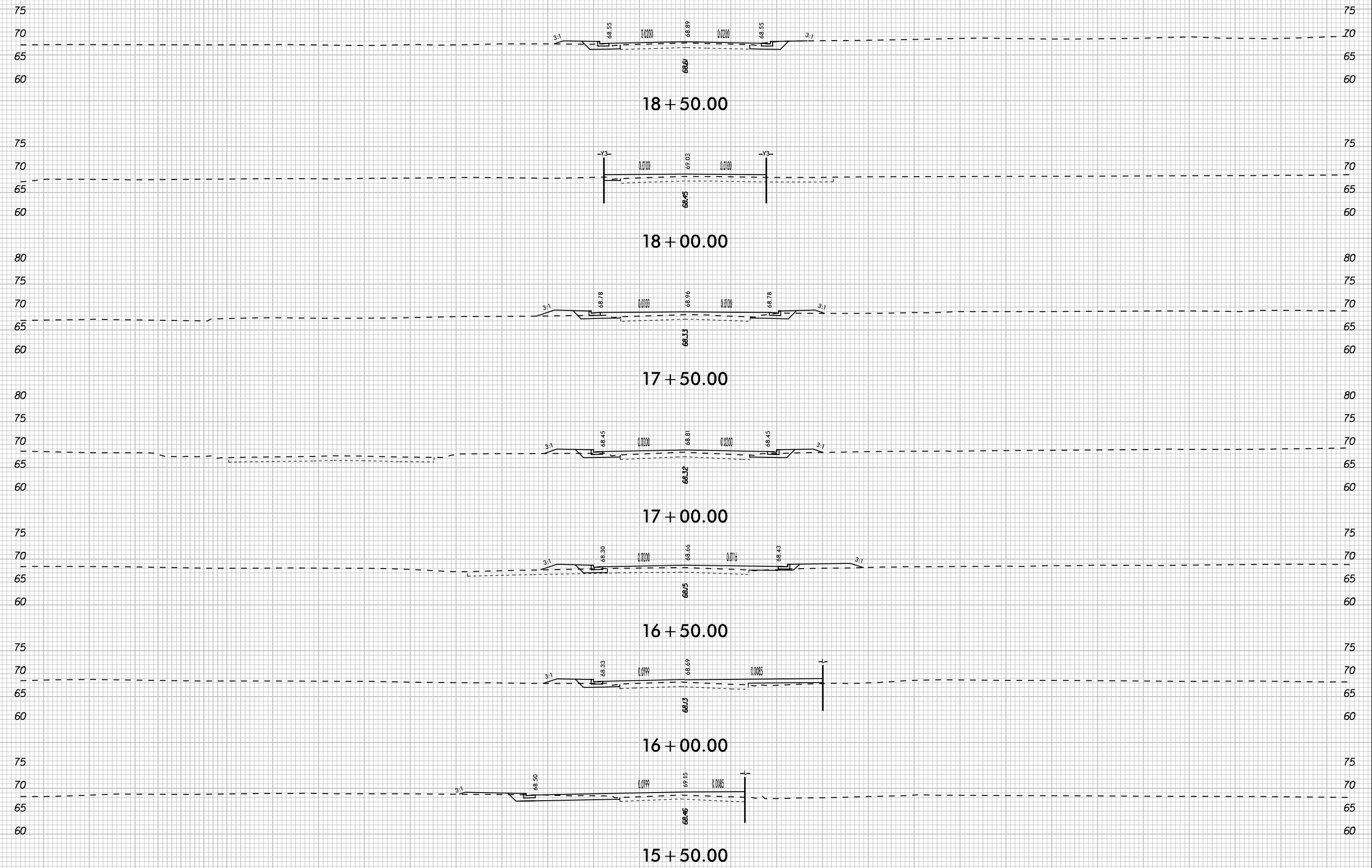

-Y2- BANCROFT AVENUE / LINE AVENUE

K:\PAL_Roadway\01036175 (U-3315)\Roadway\SC\U3315_rdy_xpl_Y2.dgn
10/24/2014

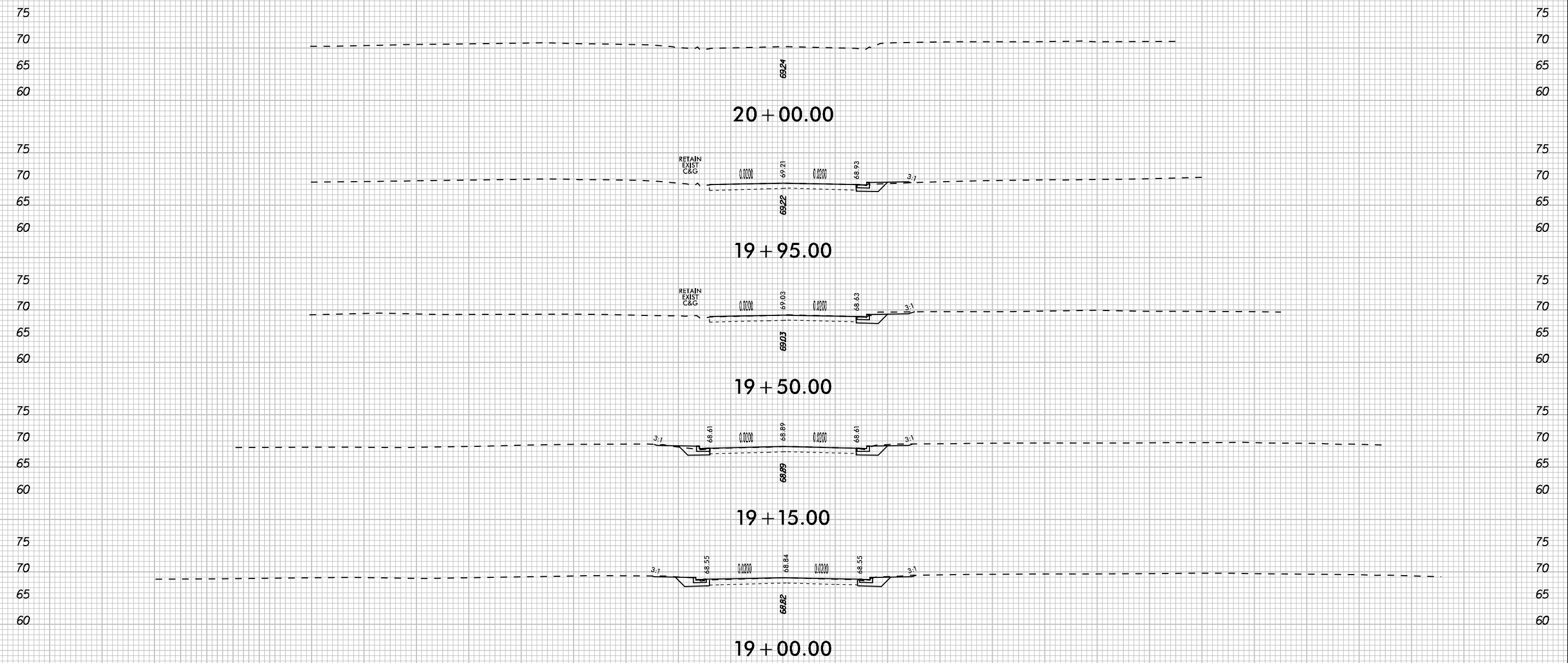

-Y2- BANCROFT AVENUE / LINE AVENUE

K:\PAL_Roadway\01036175 (U-3315)\Roadway\XSC\U3315_rdy_xpl_Y2.dgn
10/24/2014

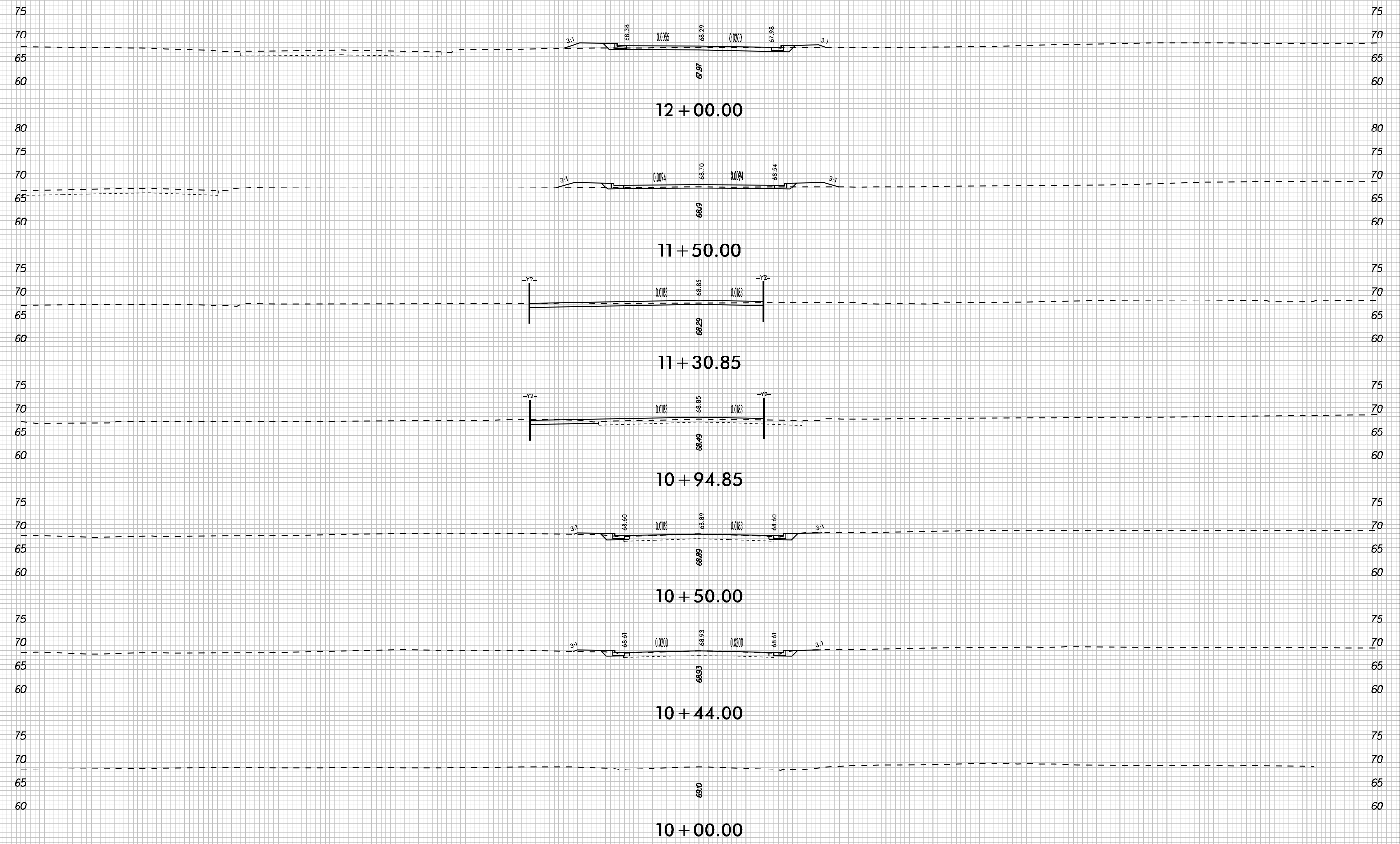

-Y3- WATAUGA AVENUE

K:\PAL_Roadway\01036175 (U-3315)\Roadway\XSC\U3315_rdy_xpl_Y3.dgn
 10/24/2014

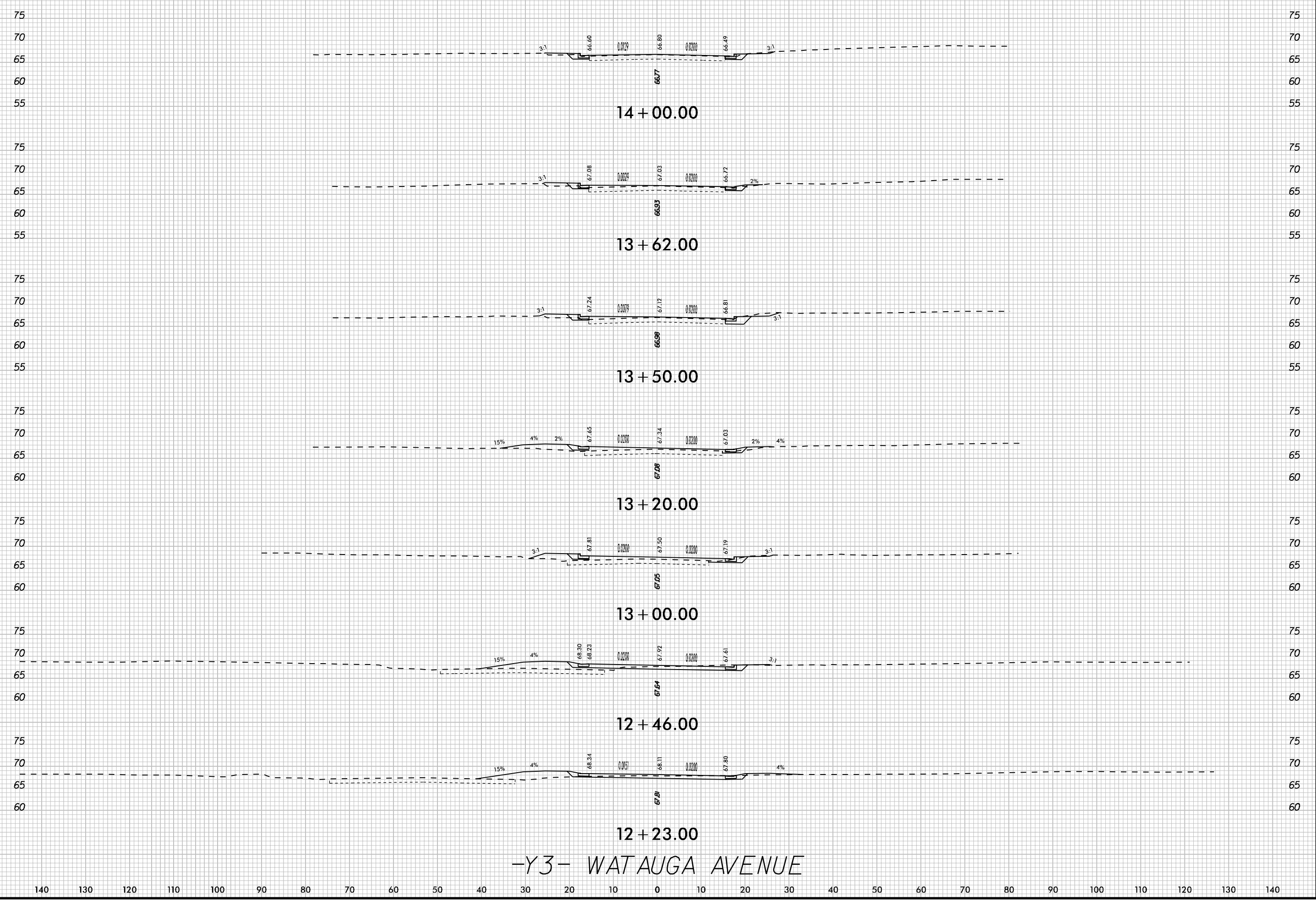

-Y3- WATAUGA AVENUE

K:\PAL_Roadway\01036175 (U-3315)\Roadway\SCU\3315_rdy_xpl_Y3.dgn
10/24/2014

END CONSTRUCTION
-L- STA 15+11.00

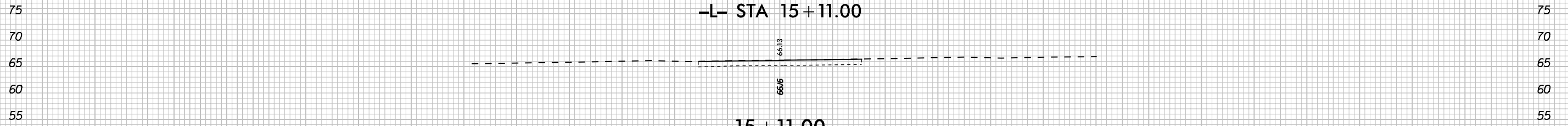

BEGIN MILLING AND RESURFACING
-L- STA 14+37.00 TO 15+11.00

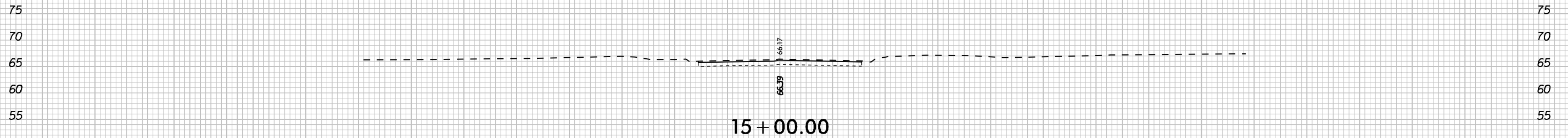

BEGIN MILLING AND RESURFACING
-L- STA 14+37.00 TO 15+11.00

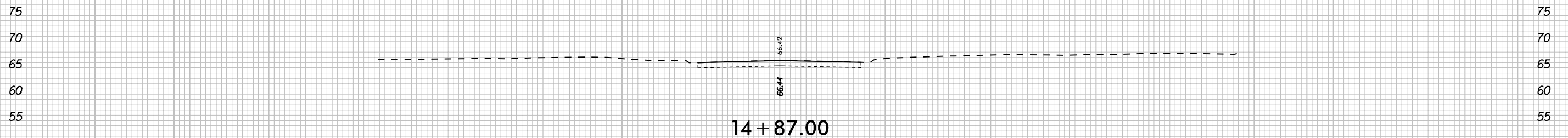

BEGIN MILLING AND RESURFACING
-L- STA 14+37.00 TO 15+11.00

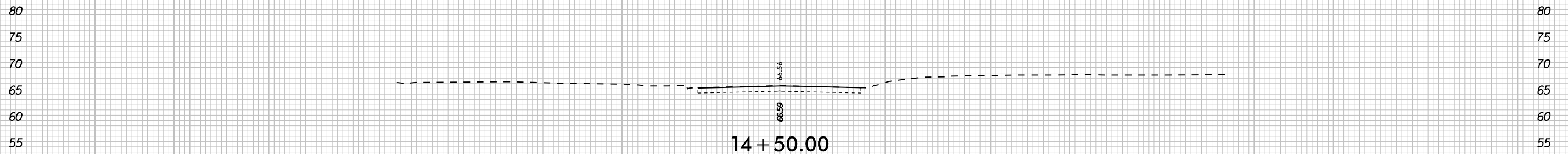

BEGIN MILLING AND RESURFACING
-L- STA 14+37.00 TO 15+11.00

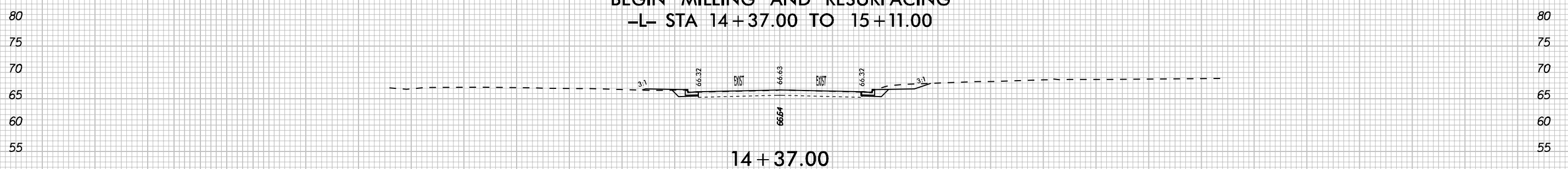

BEGIN MILLING AND RESURFACING
-Y3- WATAUGA AVENUE

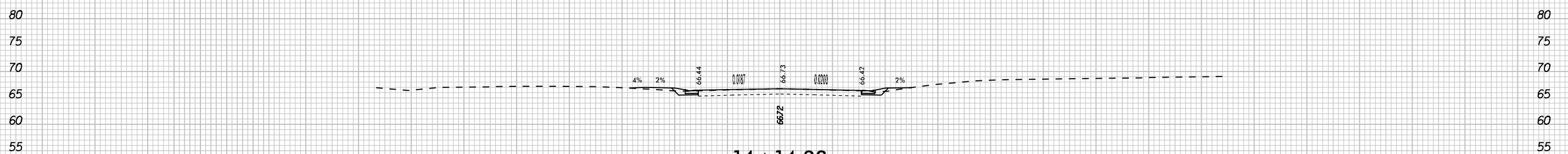

K:\PAL_Roadway\01036175 (U-3315)\Roadway\SC\U3315_rdy_xpl_Y3.dgn

10/24/2014

K:\PAL_Roadway\01036175 (U-3315)\Roadway\XSC\U3315_rdy_xpl_Y4.dgn
10/24/2014

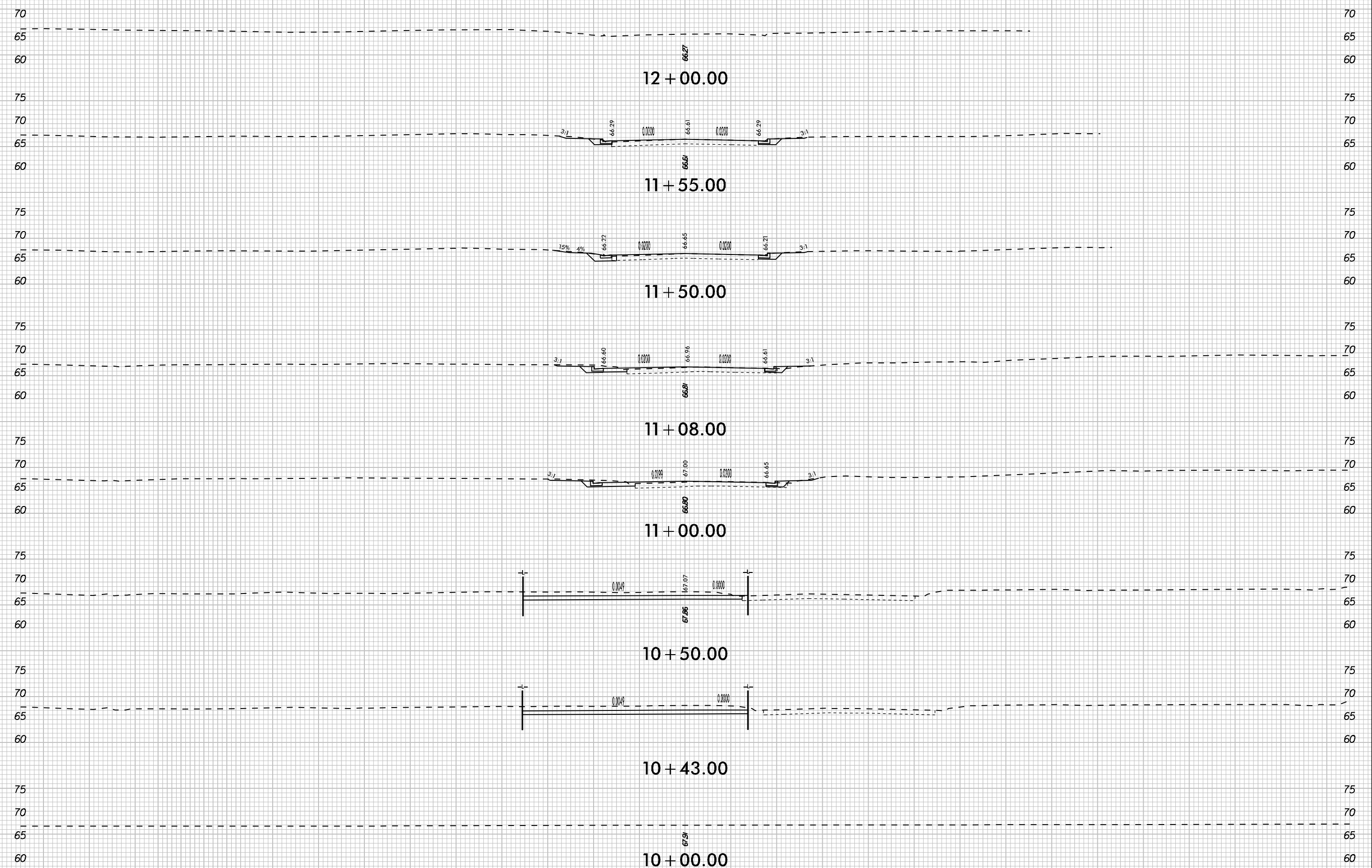

-Y4- MANHATTAN AVENUE

140 130 120 110 100 90 80 70 60 50 40 30 20 10 0 10 20 30 40 50 60 70 80 90 100 110 120 130 140

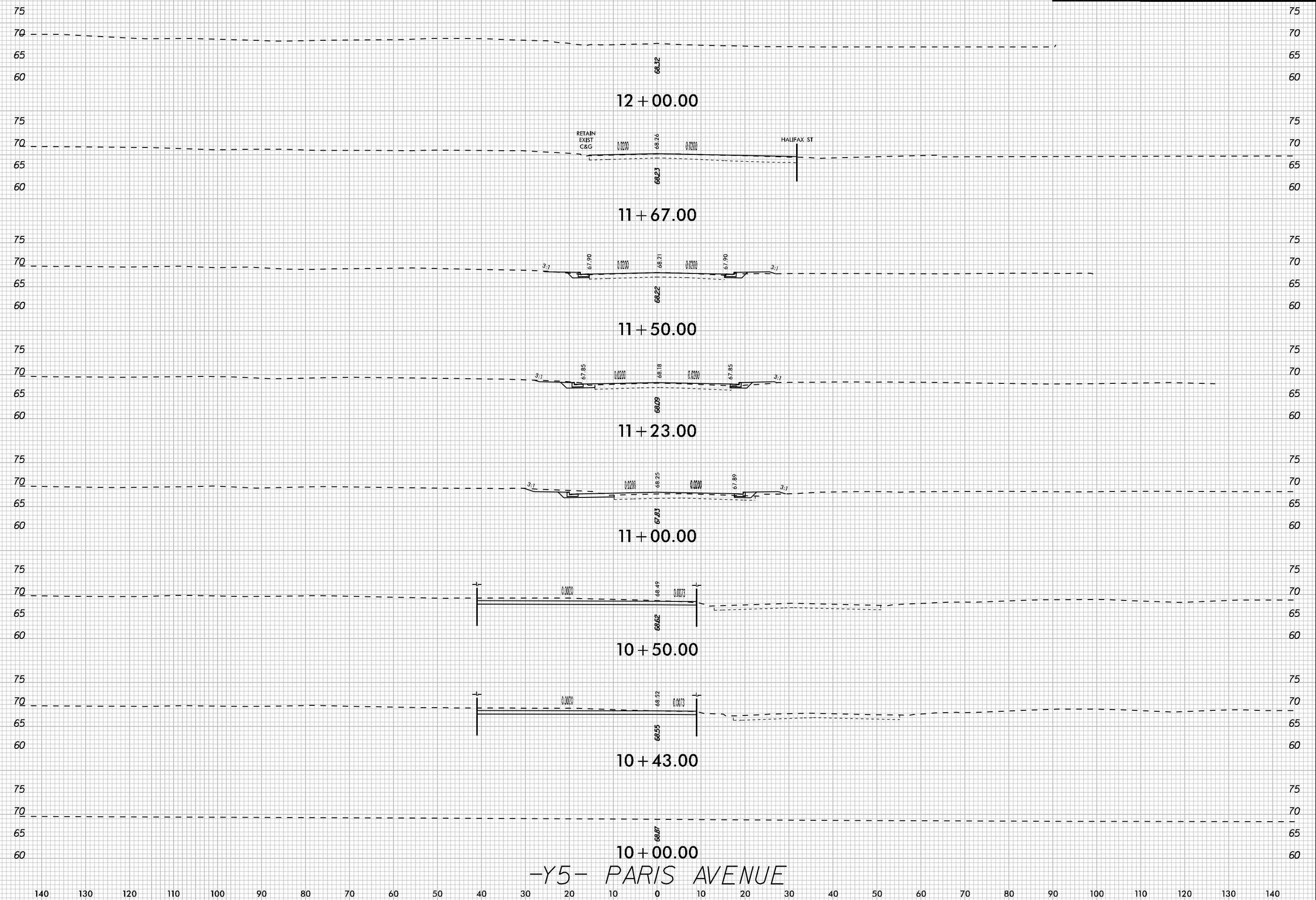

-Y5- PARIS AVENUE

K:\PAL_Roadway\01036175 (U-3315)\Roadway\XSC\U3315_cdy_xpl_Y5.dgn 10/24/2014

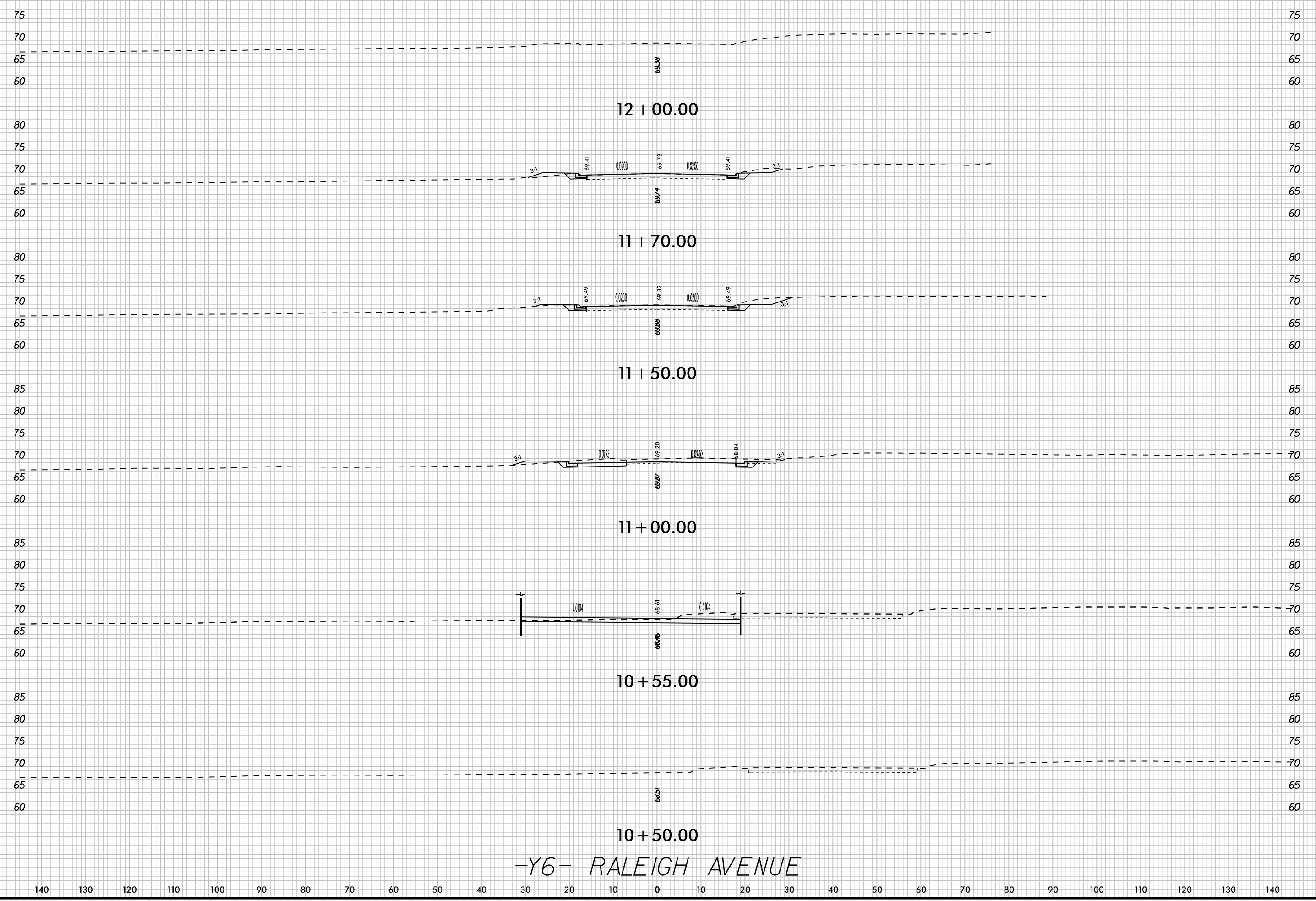

-Y6- RALEIGH AVENUE

10/24/2014 K:\PAL_Roadway\01036175 (U-3315)\Roadway\SC\U3315_rdy_xpl_Y6.dgn

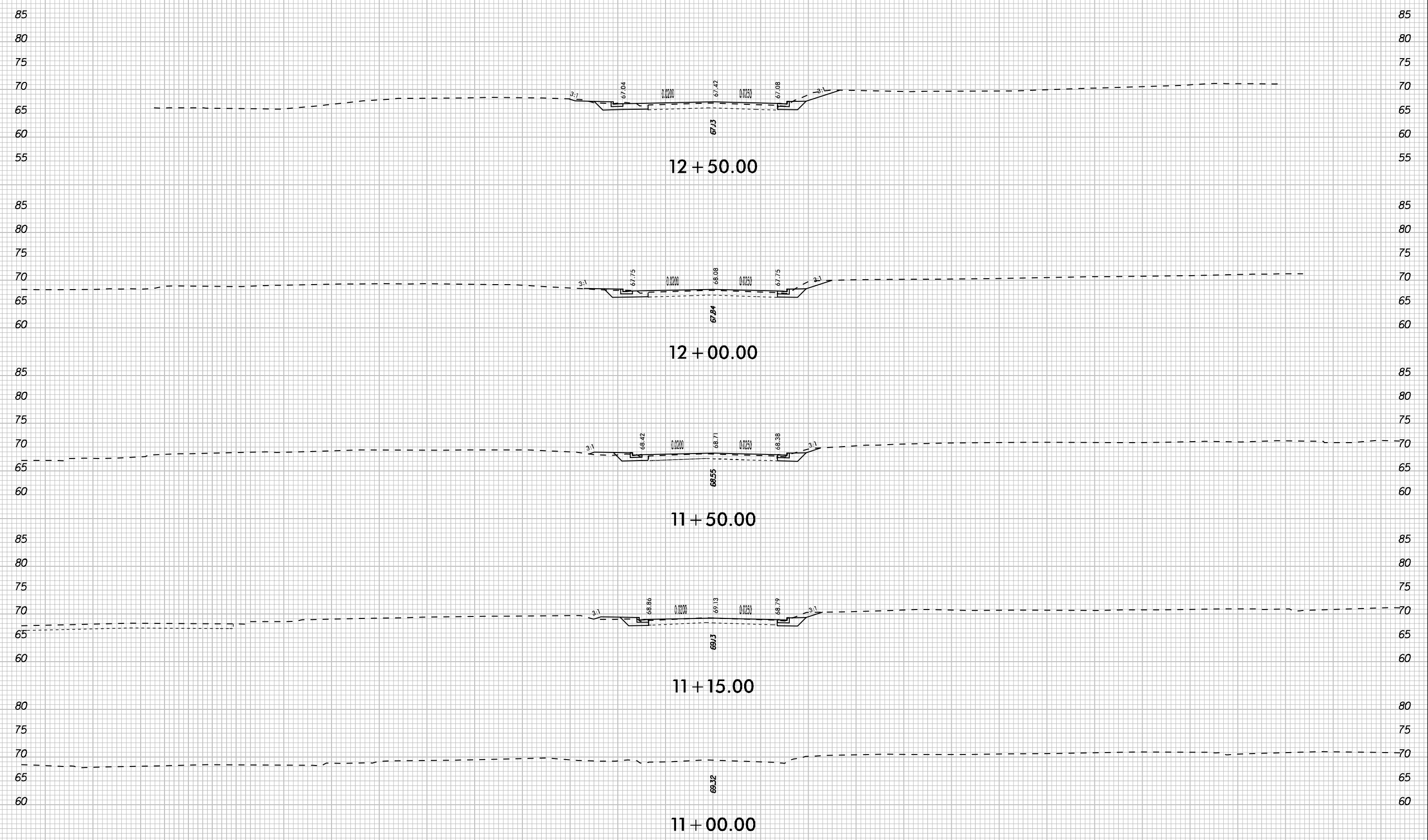

-Y7- (SR 1703) W. 14TH STREET

K:\PAL_Roadway\01036175 (U-3315)\Roadway\SC\U3315_rdy_xpl_Y7.dgn
10/24/2014

140 130 120 110 100 90 80 70 60 50 40 30 20 10 0 10 20 30 40 50 60 70 80 90 100 110 120 130 140

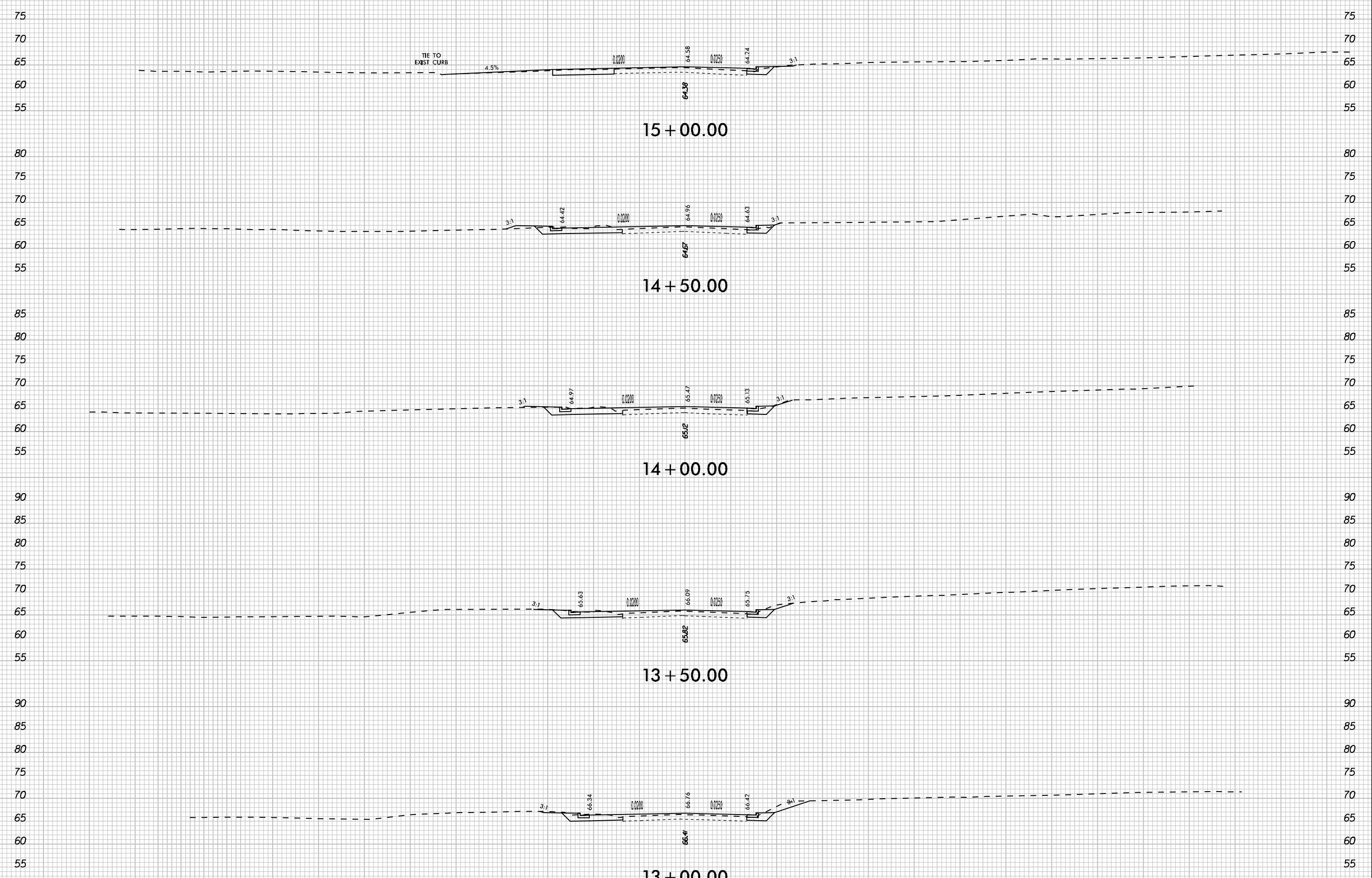

-Y7- (SR 1703) W. 14TH STREET

K:\PAL_Roadway\01036175 (U-3315)\Roadway\XSC\U3315_rdy_xpl_Y7.dgn 10/24/2014

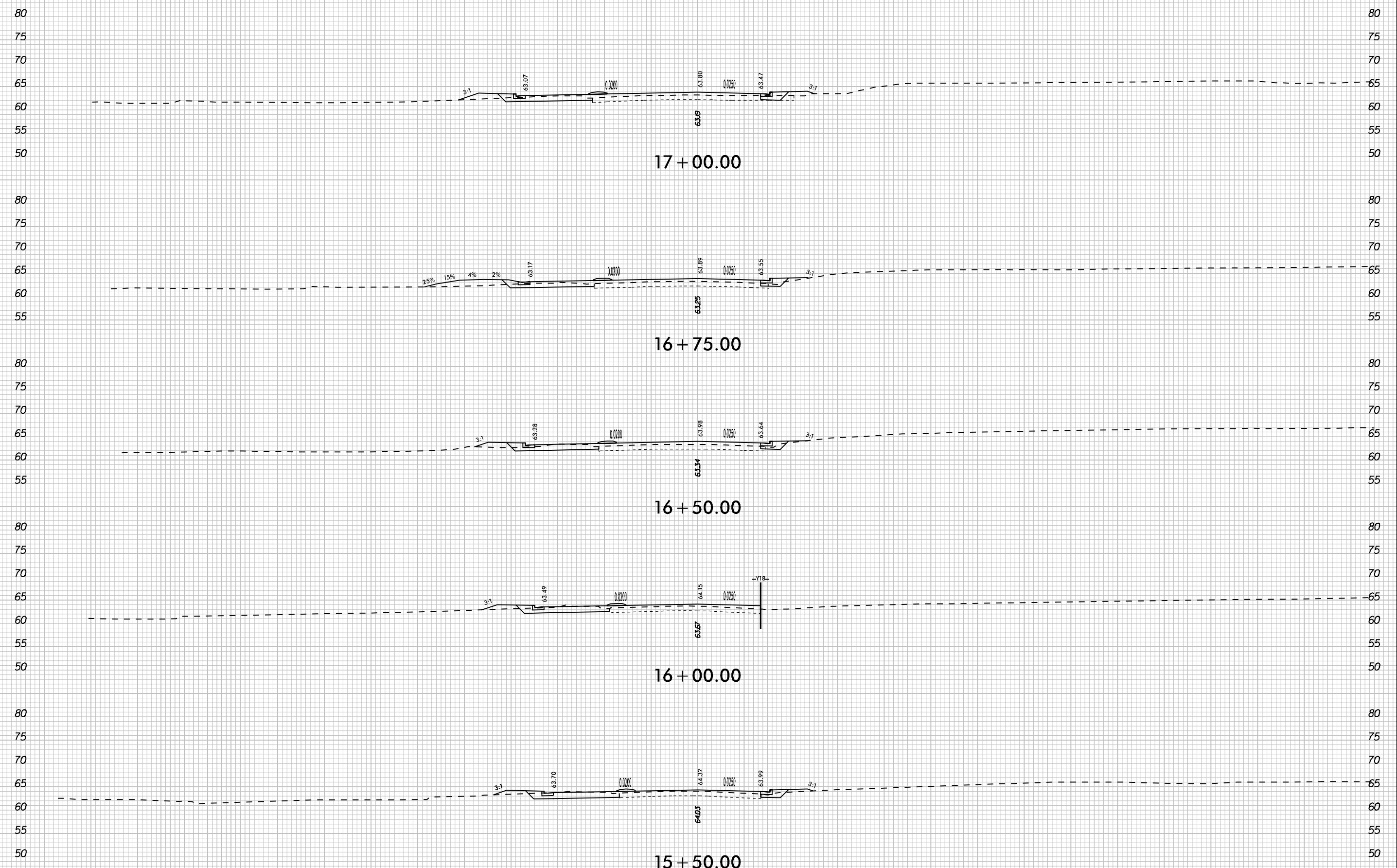

-Y7- (SR 1703) W. 14TH STREET

K:\PAL_Roadway\01036175 (U-3315)\Roadway\SC\U3315_cdy_xpl_Y7.dgn
10/24/2014

140 130 120 110 100 90 80 70 60 50 40 30 20 10 0 10 20 30 40 50 60 70 80 90 100 110 120 130 140

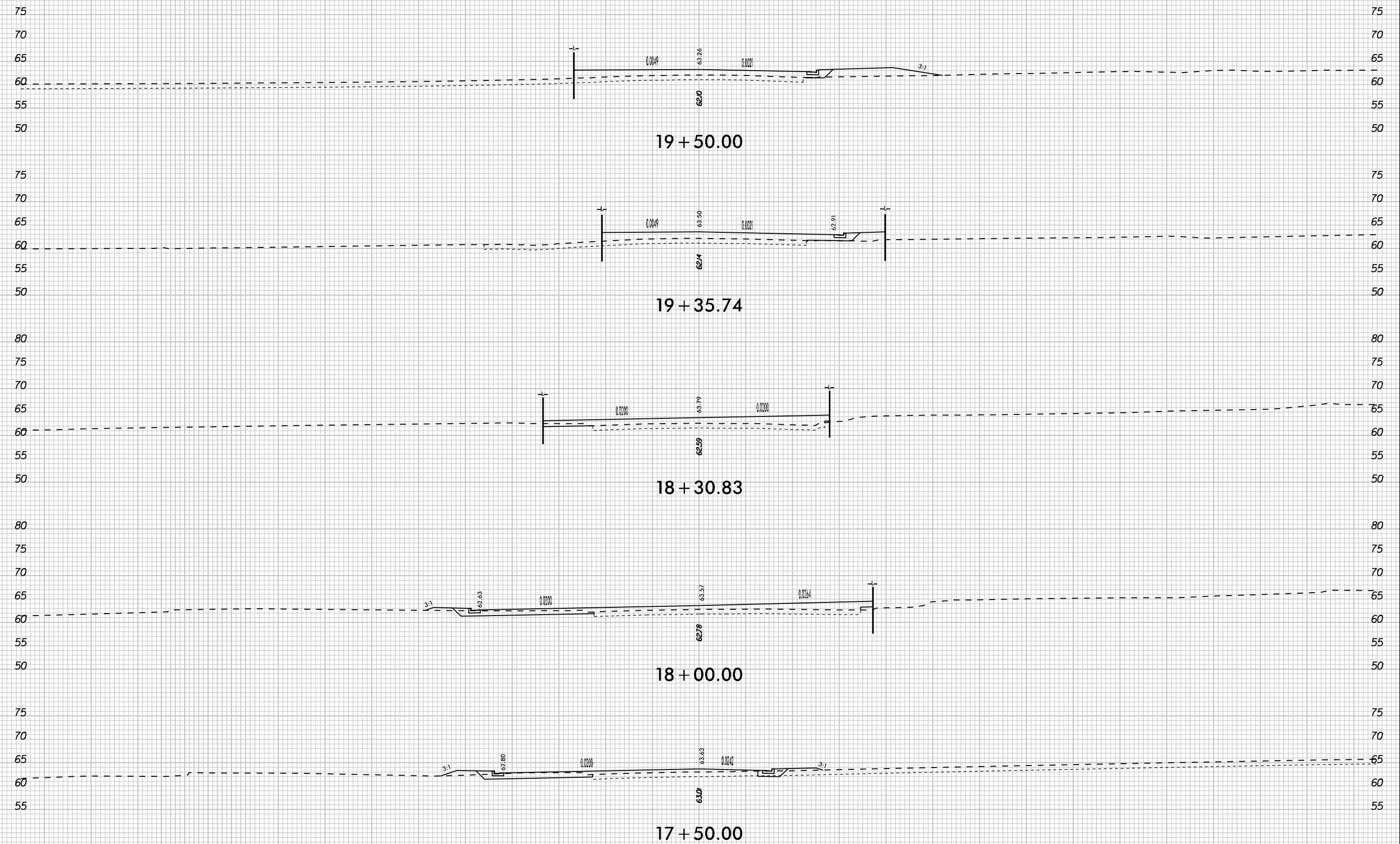

-Y7- (SR 1703) W. 14TH STREET

10/24/2014 K:\PAL_Roadway\01036175 (U-3315)\Roadway\XSC\U3315_rdy_xpl_Y7.dgn

140 130 120 110 100 90 80 70 60 50 40 30 20 10 0 10 20 30 40 50 60 70 80 90 100 110 120 130 140

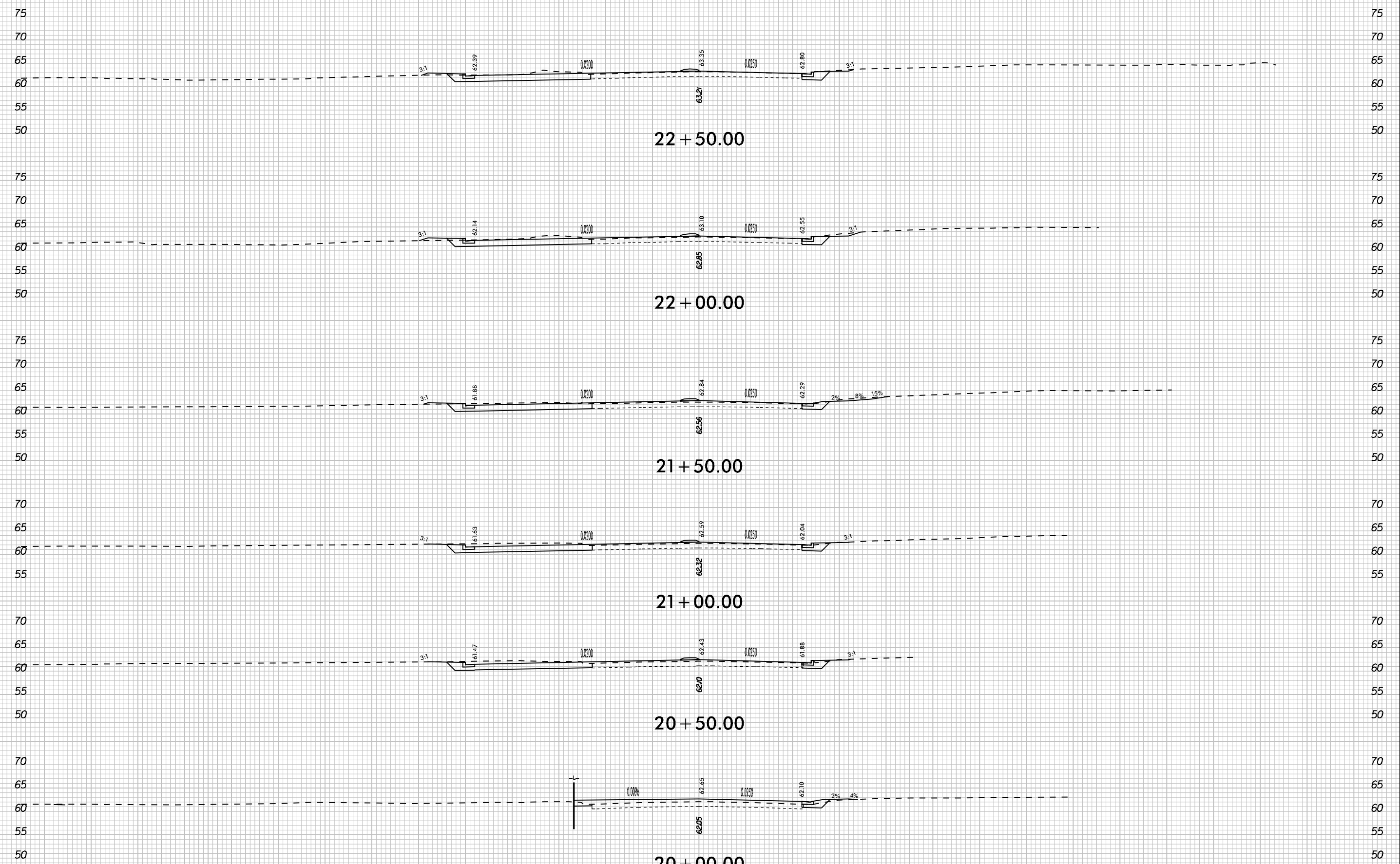

-Y7- (SR 1703) W. 14TH STREET

K:\PAL_Roadway\01036175 (U-3315)\Roadway\XSC\U3315_rdy_xpl_Y7.dgn
10/24/2014

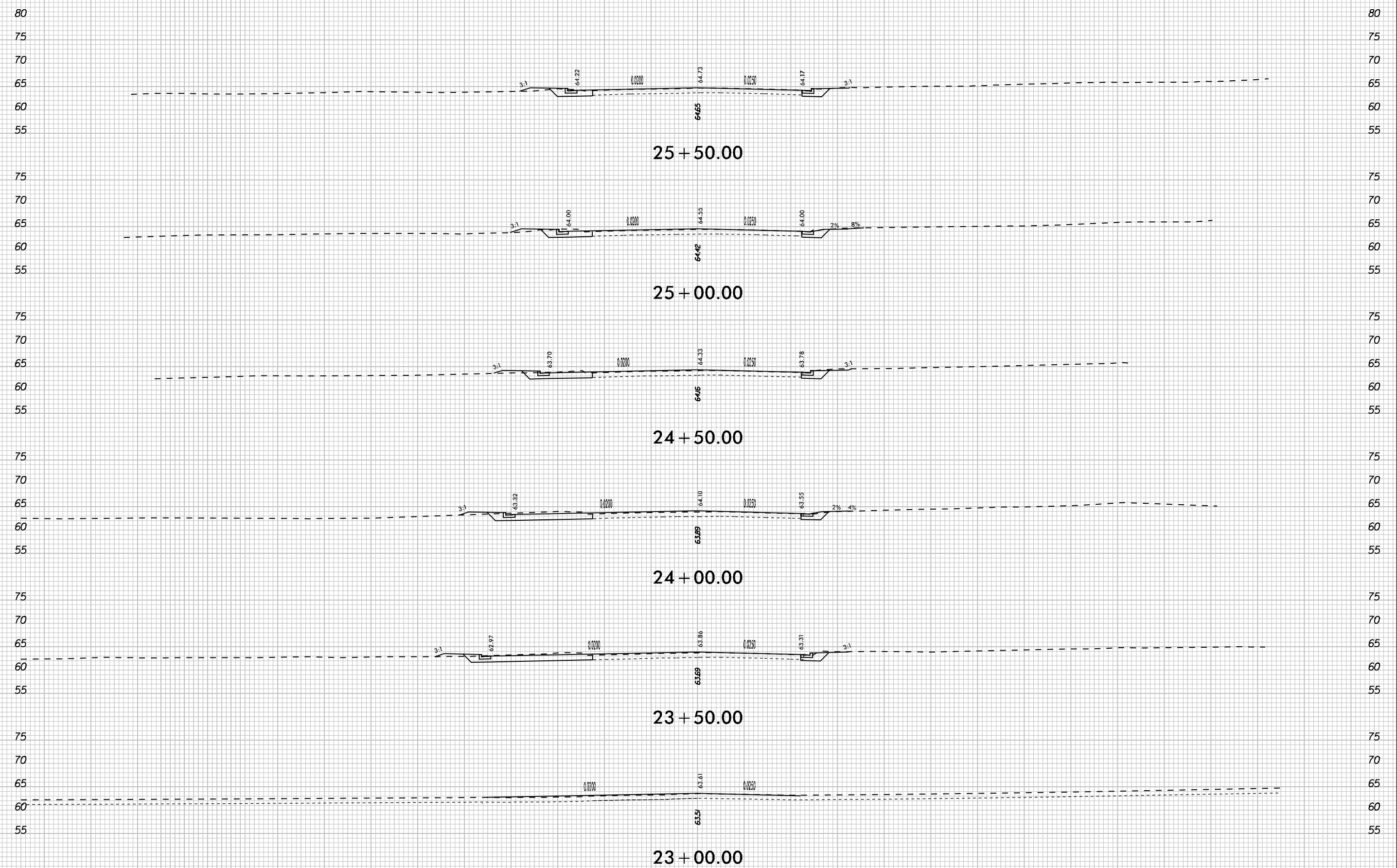

-Y7- (SR 1703) W. 14TH STREET

K:\PAL_Roadway\01036175 (U-3315)\Roadway\SCU3315_rdy_xpl_Y7.dgn 10/24/2014

K:\PAL_Roadway\01036175 (U-3315)\Roadway\SC\U3315_rdy_xpl_Y7.dgn
10/24/2014

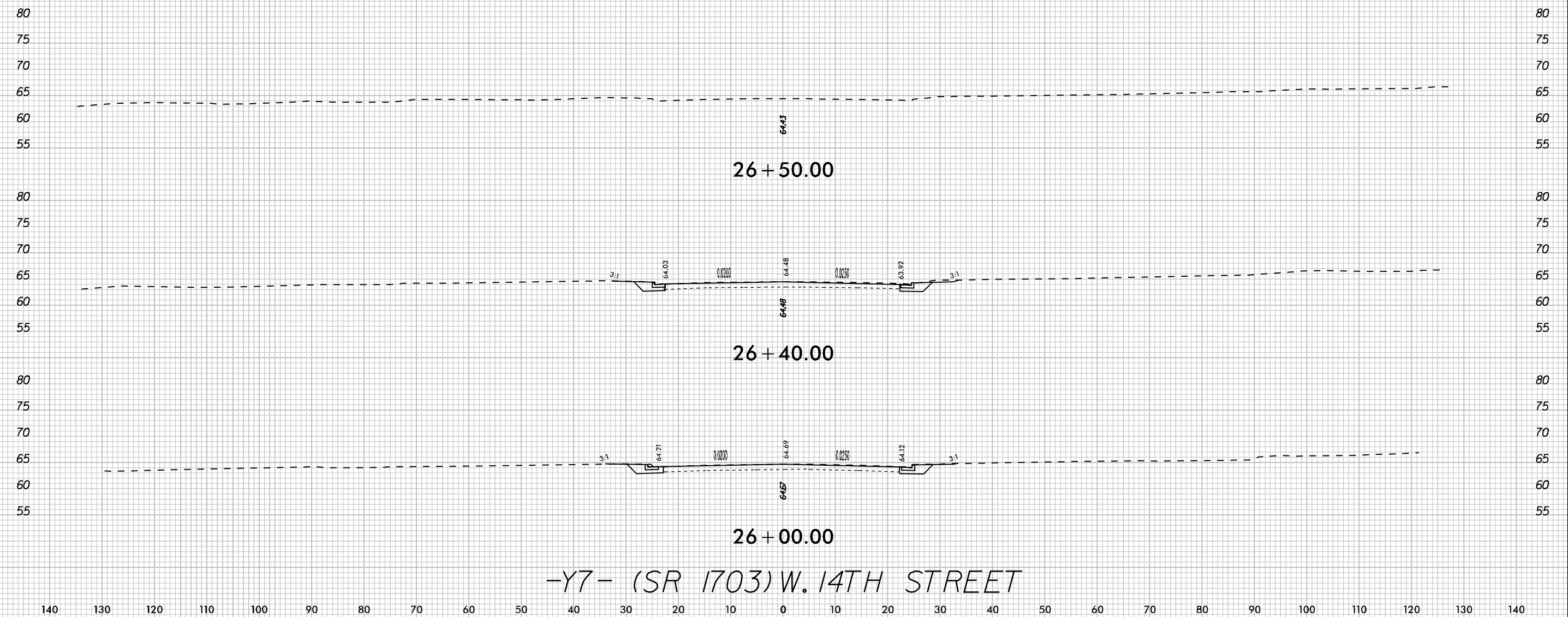

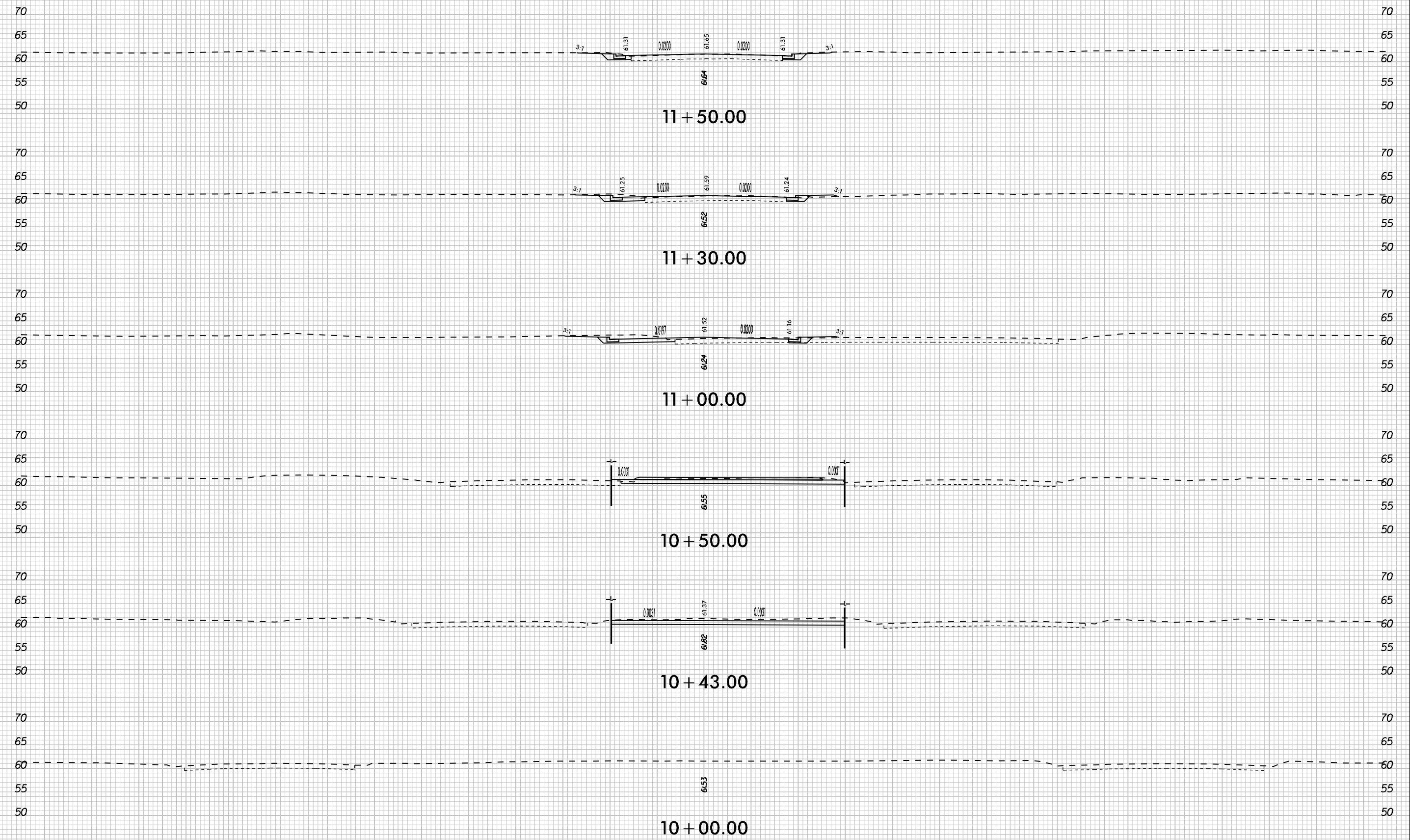

-Y8- PENNSYLVANIA AVENUE

K:\PAL_Roadway\01036175 (U-3315)\Roadway\SCU\3315_rdy_xpl_Y8.dgn
10/24/2014

K:\PAL_Roadway\01036175 (U-3315)\Roadway\SCU\3315_rdy_xpl_Y8.dgn
 10/24/2014

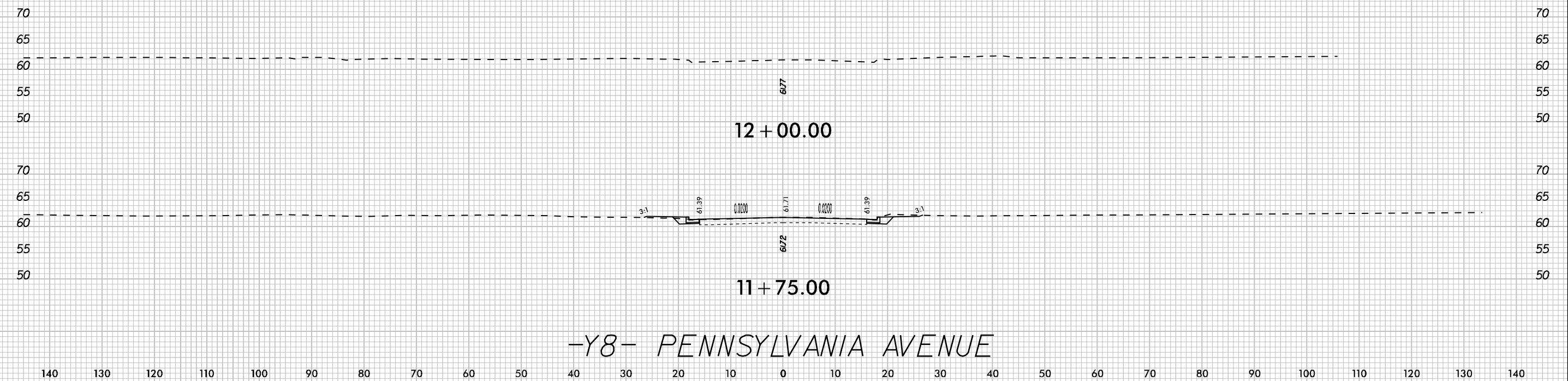

-Y8- PENNSYLVANIA AVENUE

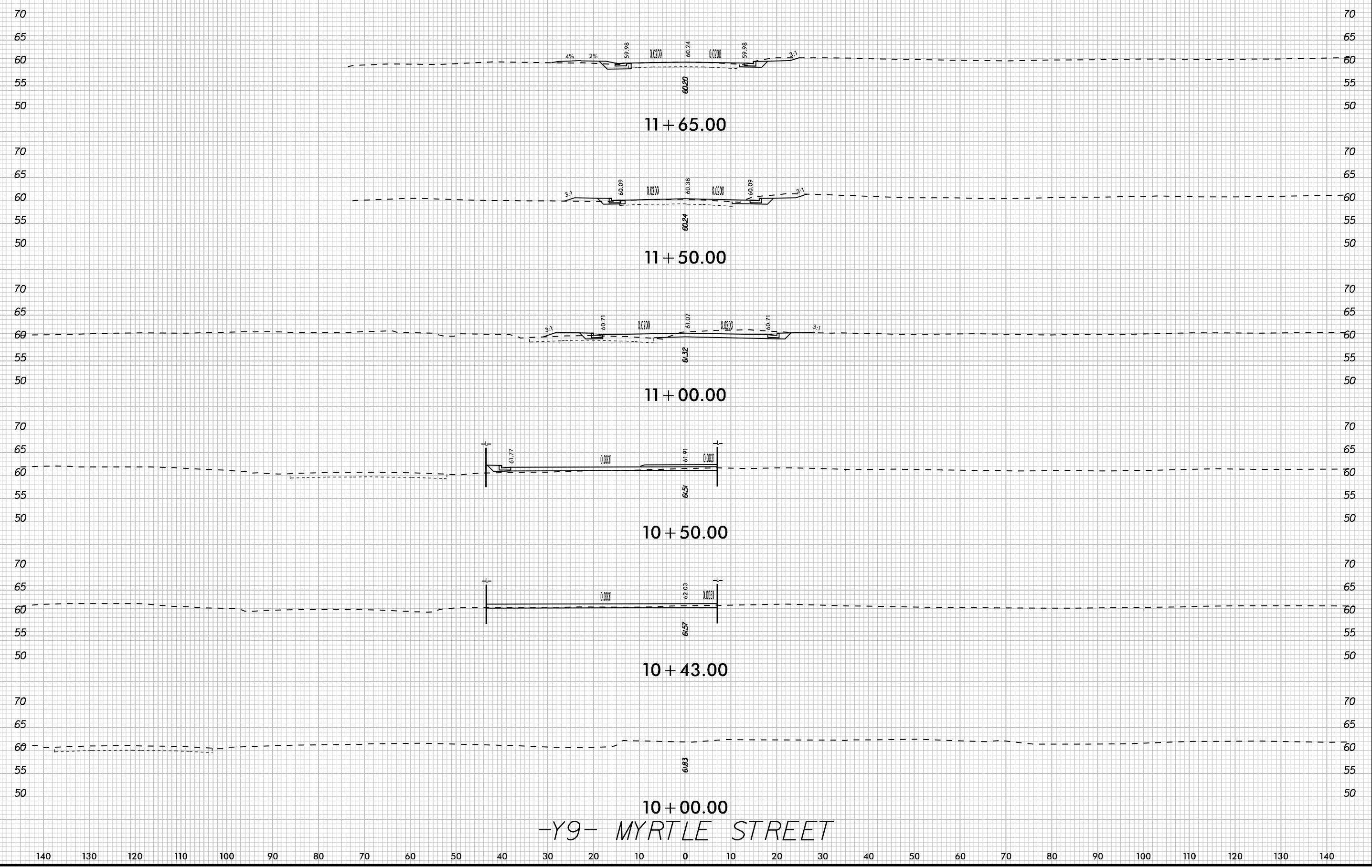

K:\PAL_Roadway\01036175 (U-3315)\Roadway\XSC\U3315_rdy_xpl_Y9.dgn
 10/24/2014

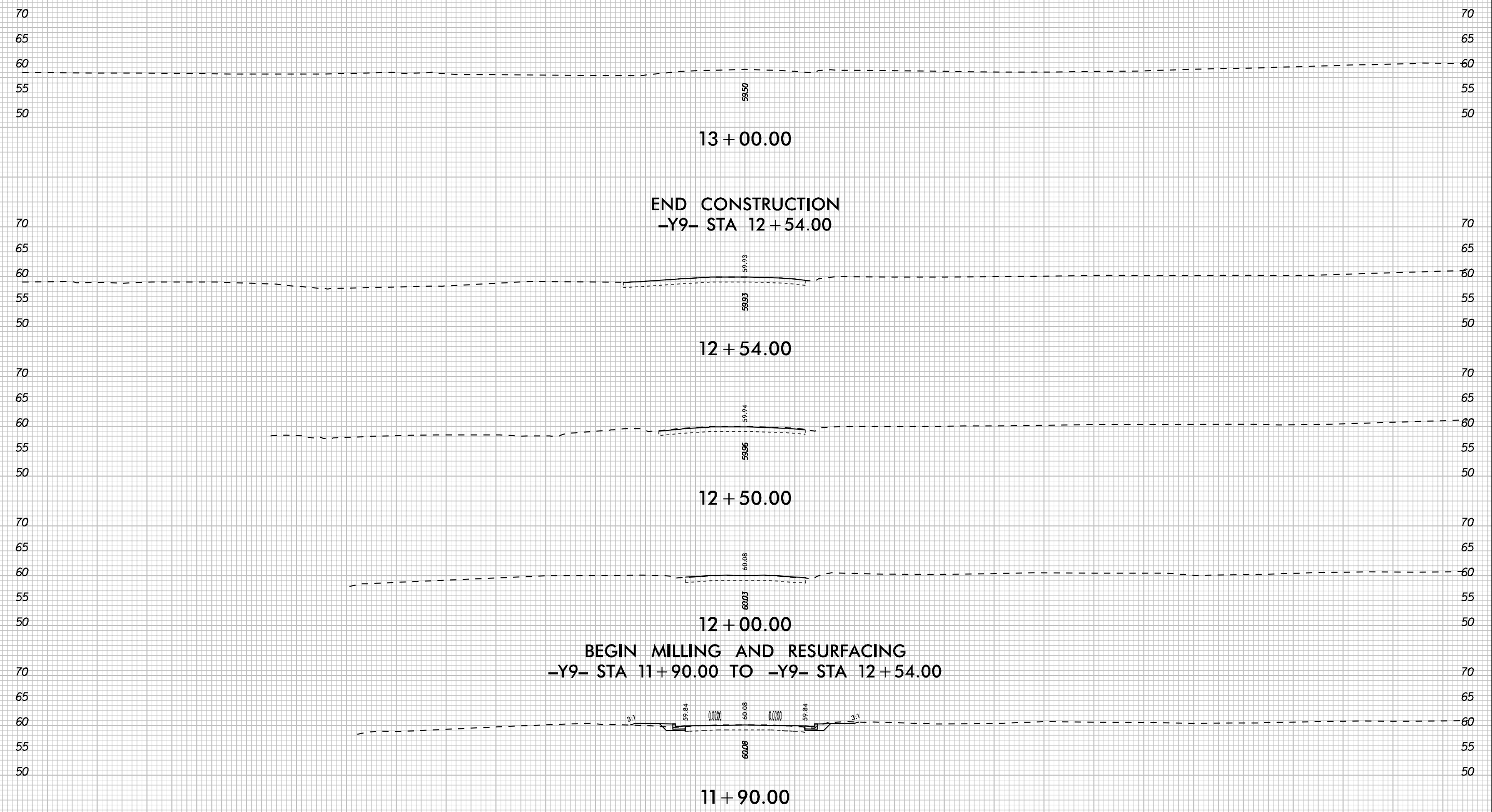

K:\PAL_Roadway\01036175 (U-3315)\Roadway\SCU\315_rdy_xpl_Y9.dgn
10/24/2014

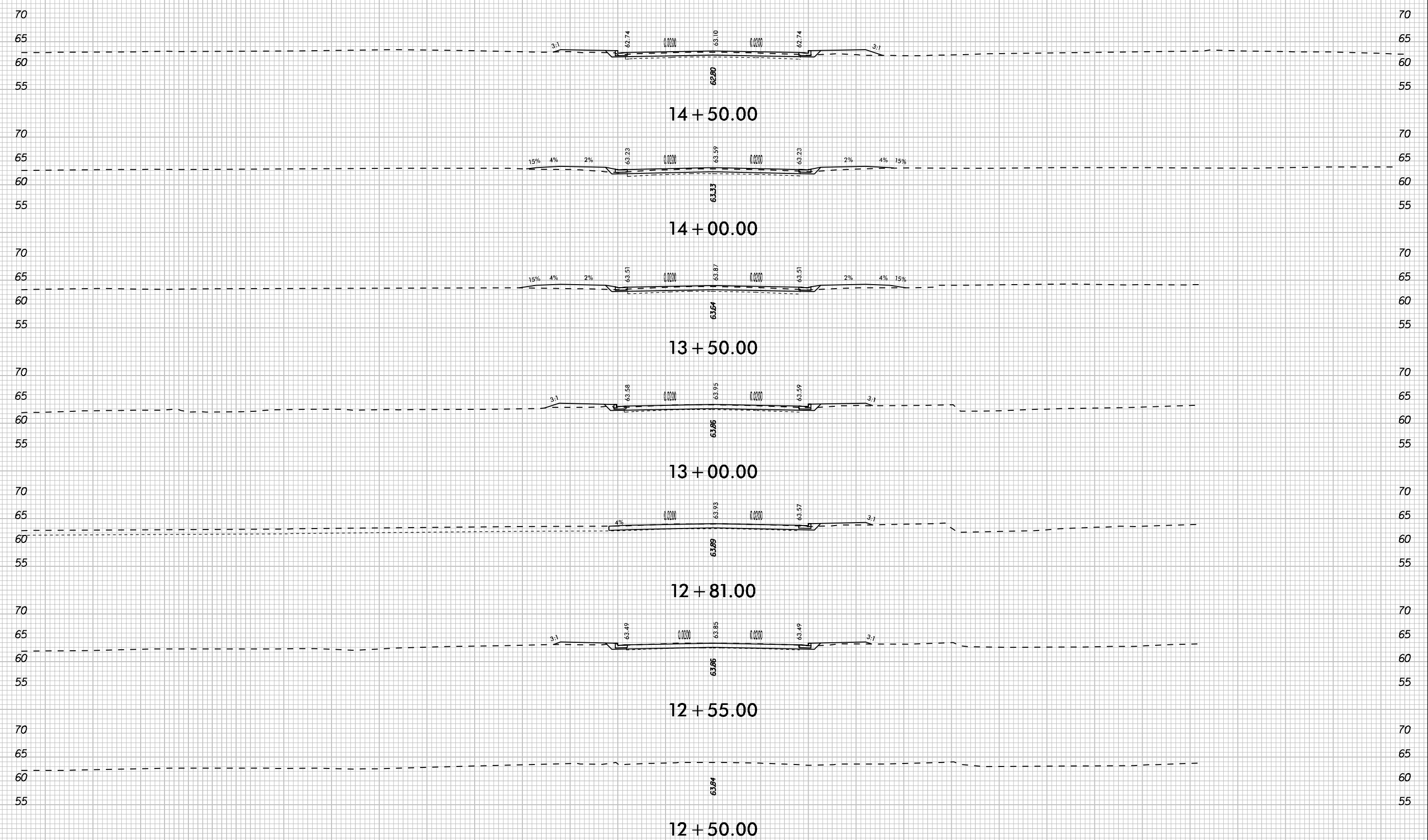

-Y10- (SR 1531) DICKINSON AVENUE

K:\PAL_Roadway\01036175 (U-3315)\Roadway\SC\U3315_rdy_xpl_Y10.dgn
10/24/2014

140 130 120 110 100 90 80 70 60 50 40 30 20 10 0 10 20 30 40 50 60 70 80 90 100 110 120 130 140

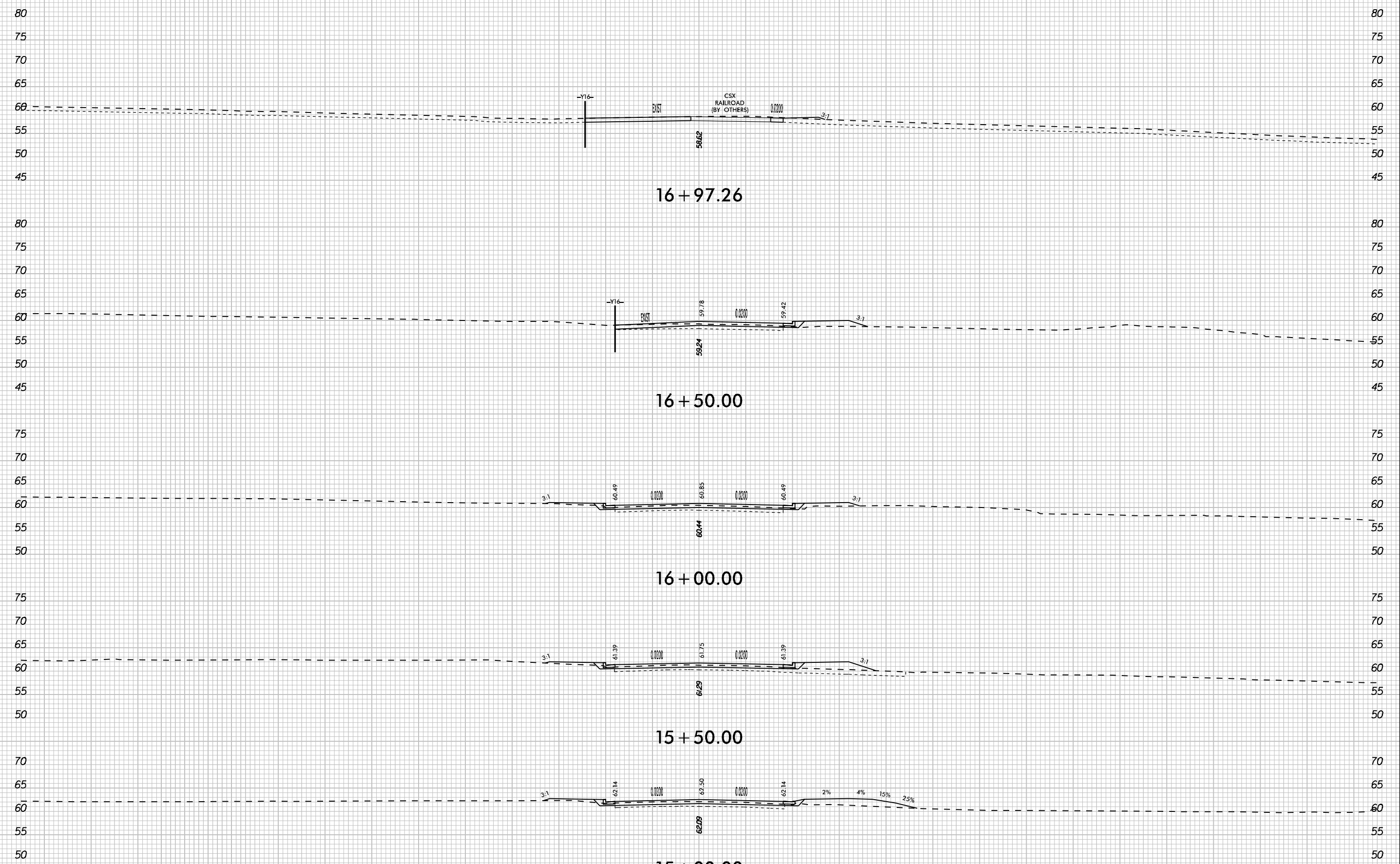

-Y10- (SR 1531) DICKINSON AVENUE

140 130 120 110 100 90 80 70 60 50 40 30 20 10 0 10 20 30 40 50 60 70 80 90 100 110 120 130 140

K:\PAL_Roadway\01036175 (U-3315)\Roadway\XSC\U3315_rdy_xpl_Y10.dgn
10/24/2014

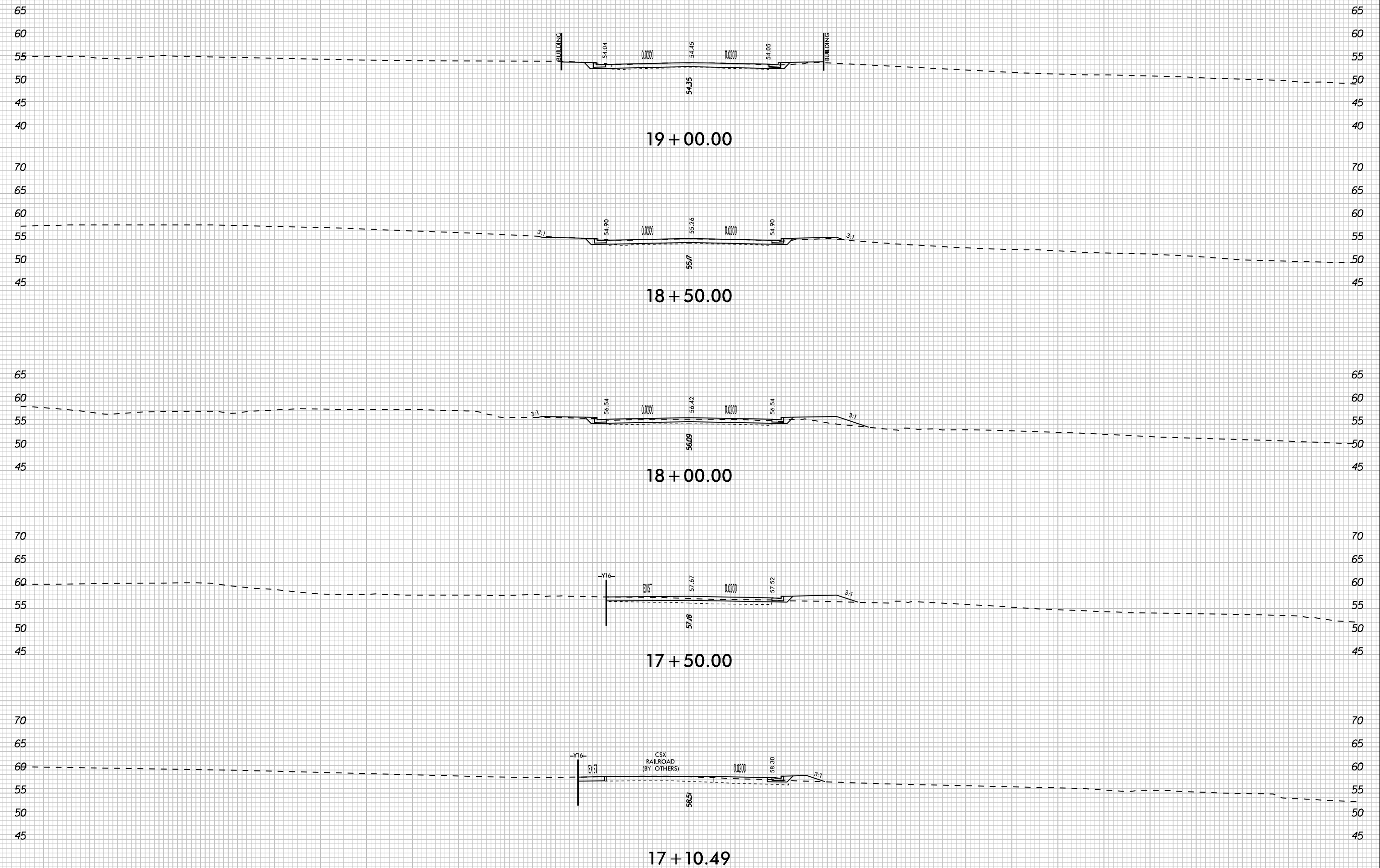

-Y10- (SR 1531) DICKINSON AVENUE

K:\PAL_Roadway\01036175 (U-3315)\Roadway\SC\U3315_rdy_xpl_Y10.dgn
10/24/2014

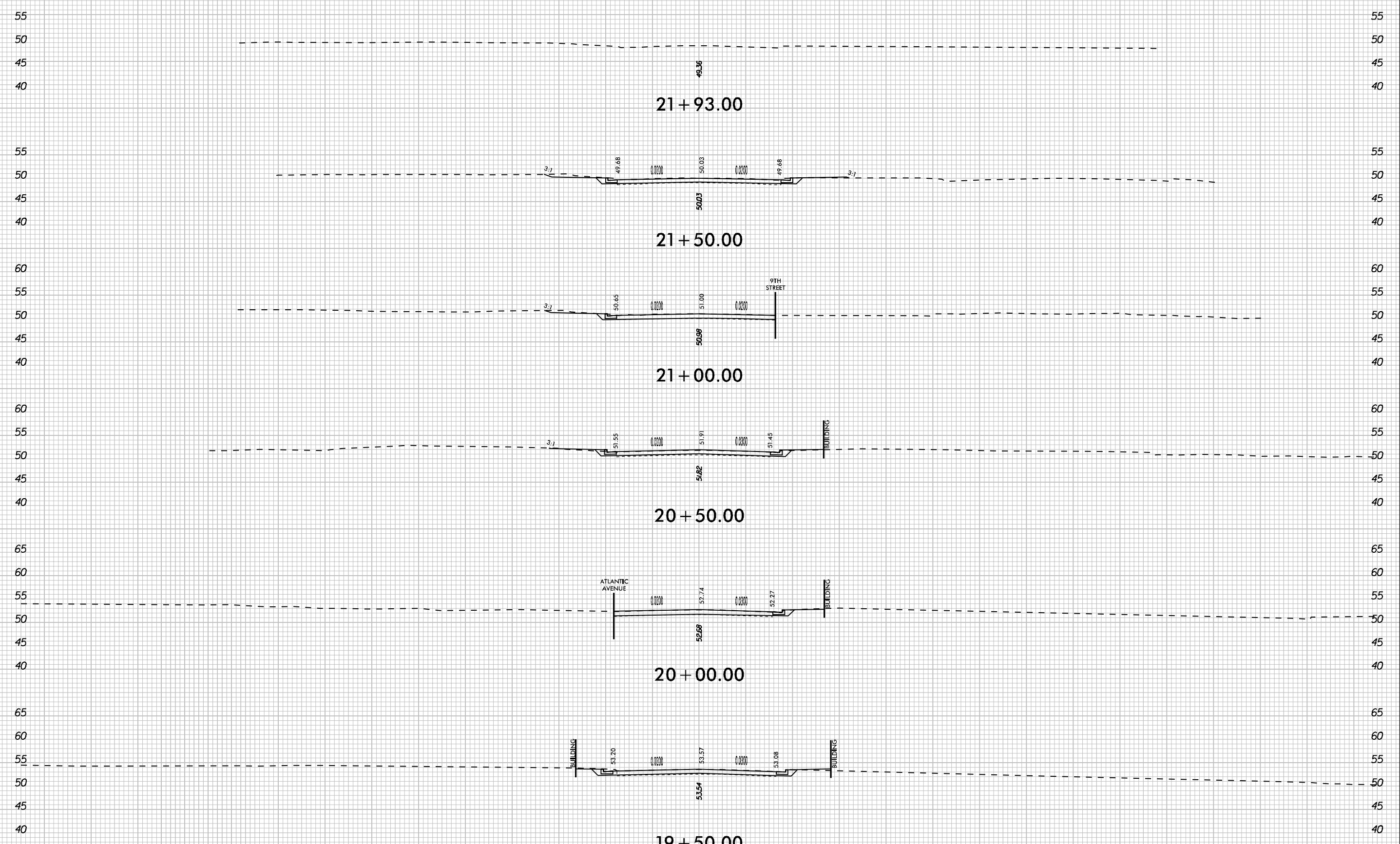

-Y10- (SR 1531) DICKINSON AVENUE

140 130 120 110 100 90 80 70 60 50 40 30 20 10 0 10 20 30 40 50 60 70 80 90 100 110 120 130 140

K:\PAL_Roadway\01036175 (U-3315)\Roadway\SC\U3315_rdy_xpl_Y10.dgn 10/24/2014

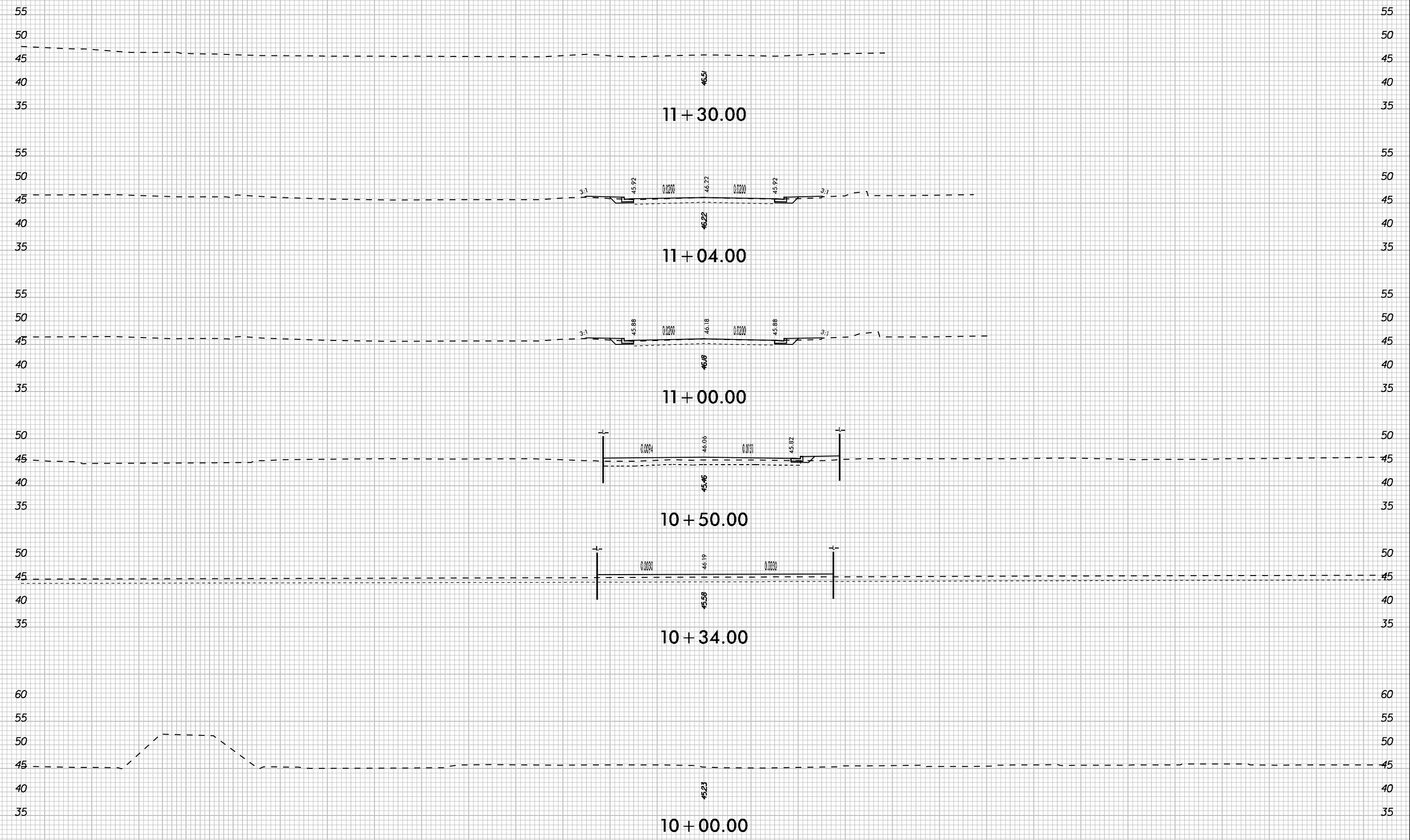

-Y12- GREENE STREET

10/24/2014 K:\PAL_Roadway\01036175 (U-3315)\Roadway\SCU\3315_cdy_xpl_Y12.dgn

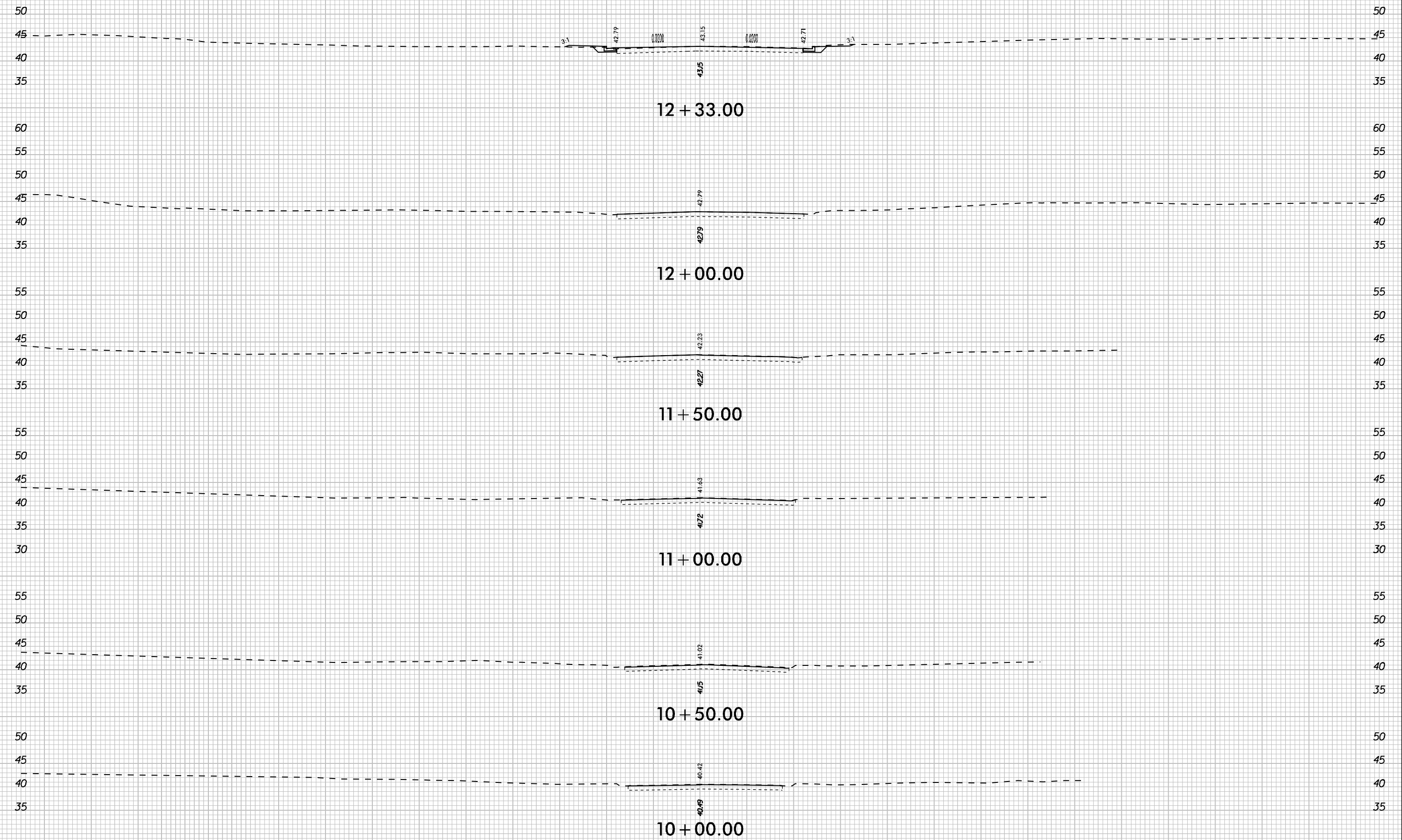

BEGIN MILLING AND RESURFACING
 -Y13- STA 9+43.28 TO -Y13- STA 12+33.00

-Y13- WASHINGTON STREET

K:\PAL_Roadway\01036175 (U-3315)\Roadway\SC\U3315_rdy_xpl_Y13.dgn
 10/24/2014

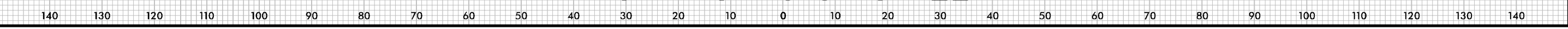

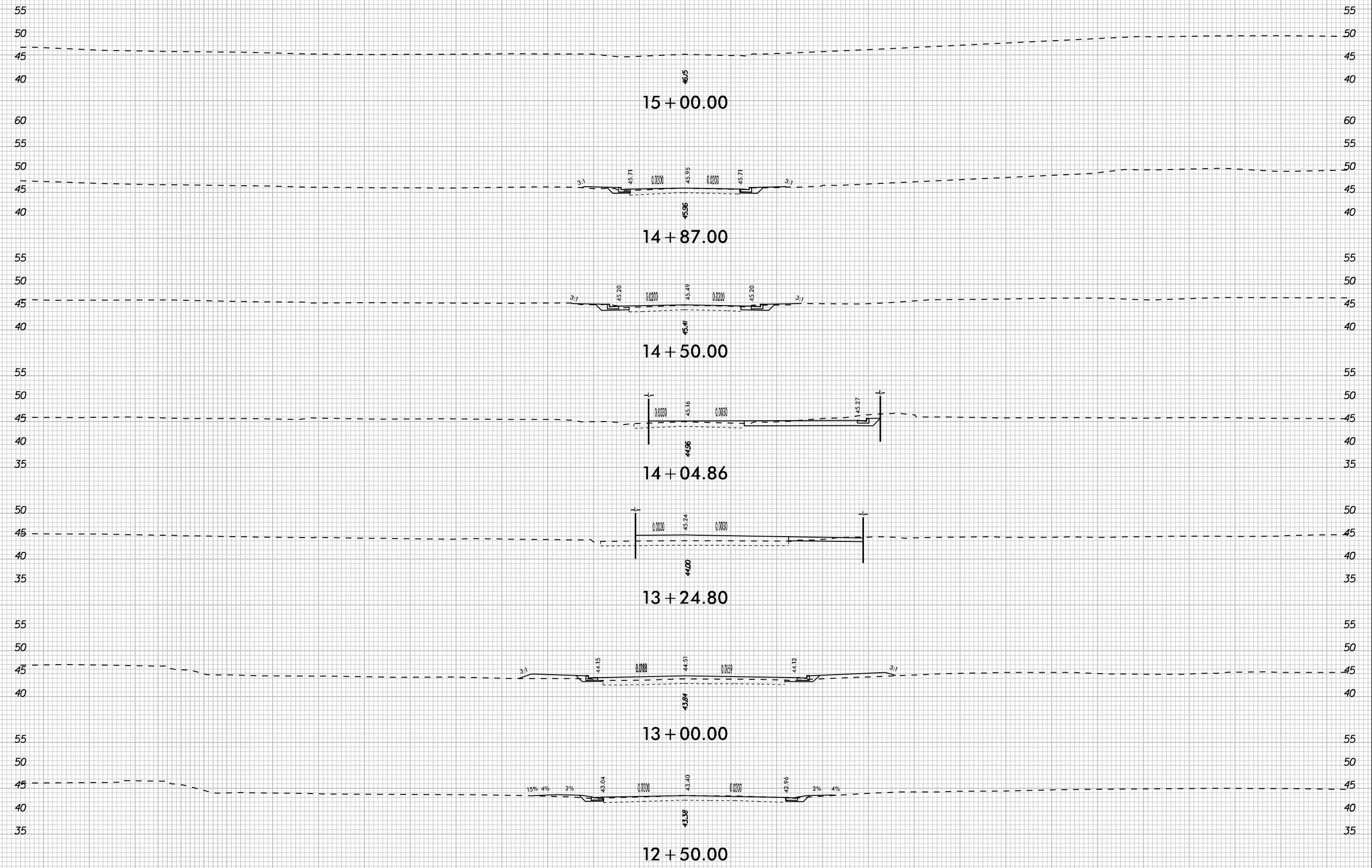

-Y13- WASHINGTON STREET

K:\PAL_Roadway\01036175 (U-3315)\Roadway\XSC\U3315_rdy_xpl_Y13.dgn
10/24/2014

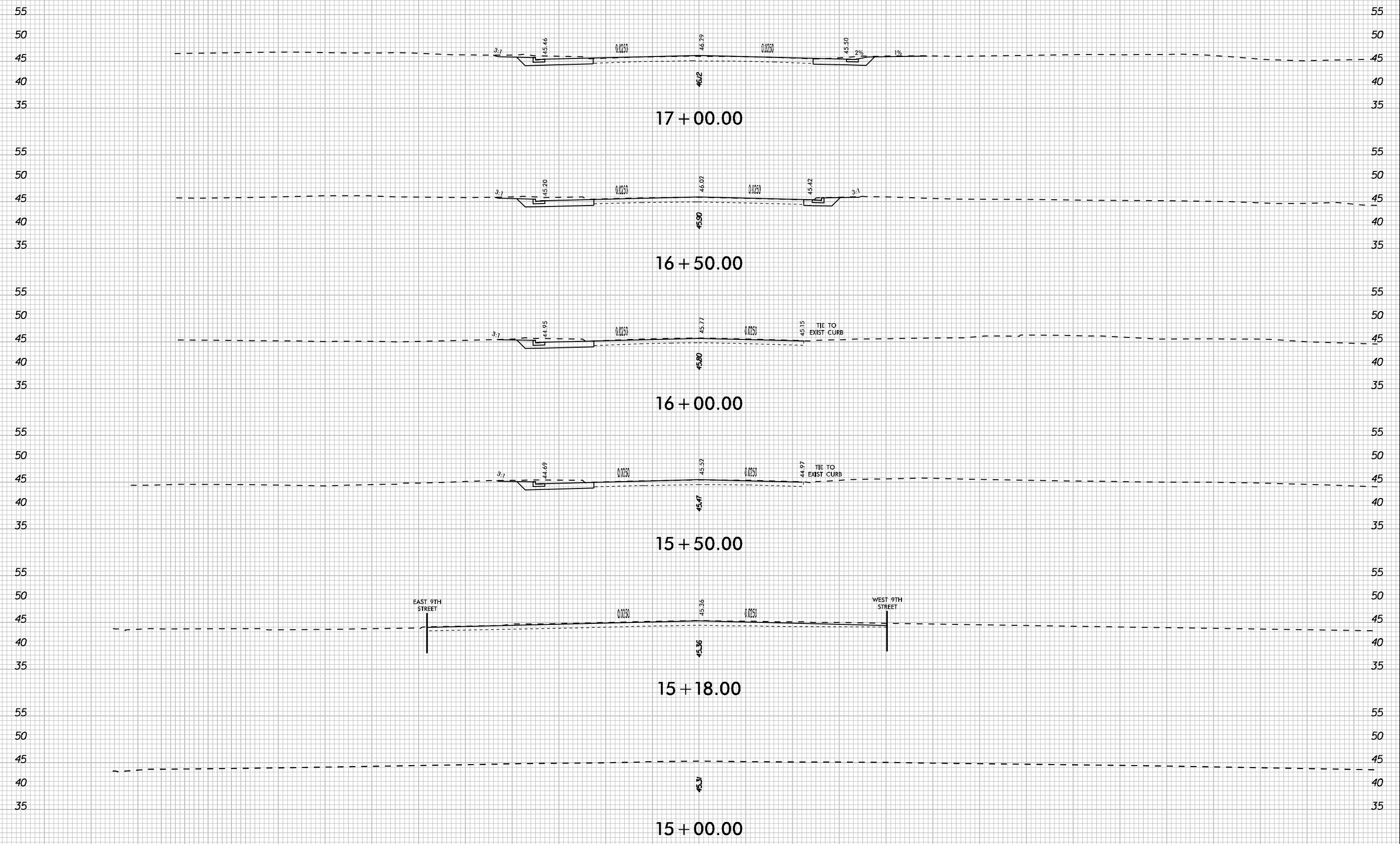

-Y14- (SR 1702) EVANS STREET

10/24/2014 K:\PAL_Roadway\01036175 (U-3315)\Roadway\SCU\3315_rdy_xpl_Y14.dgn

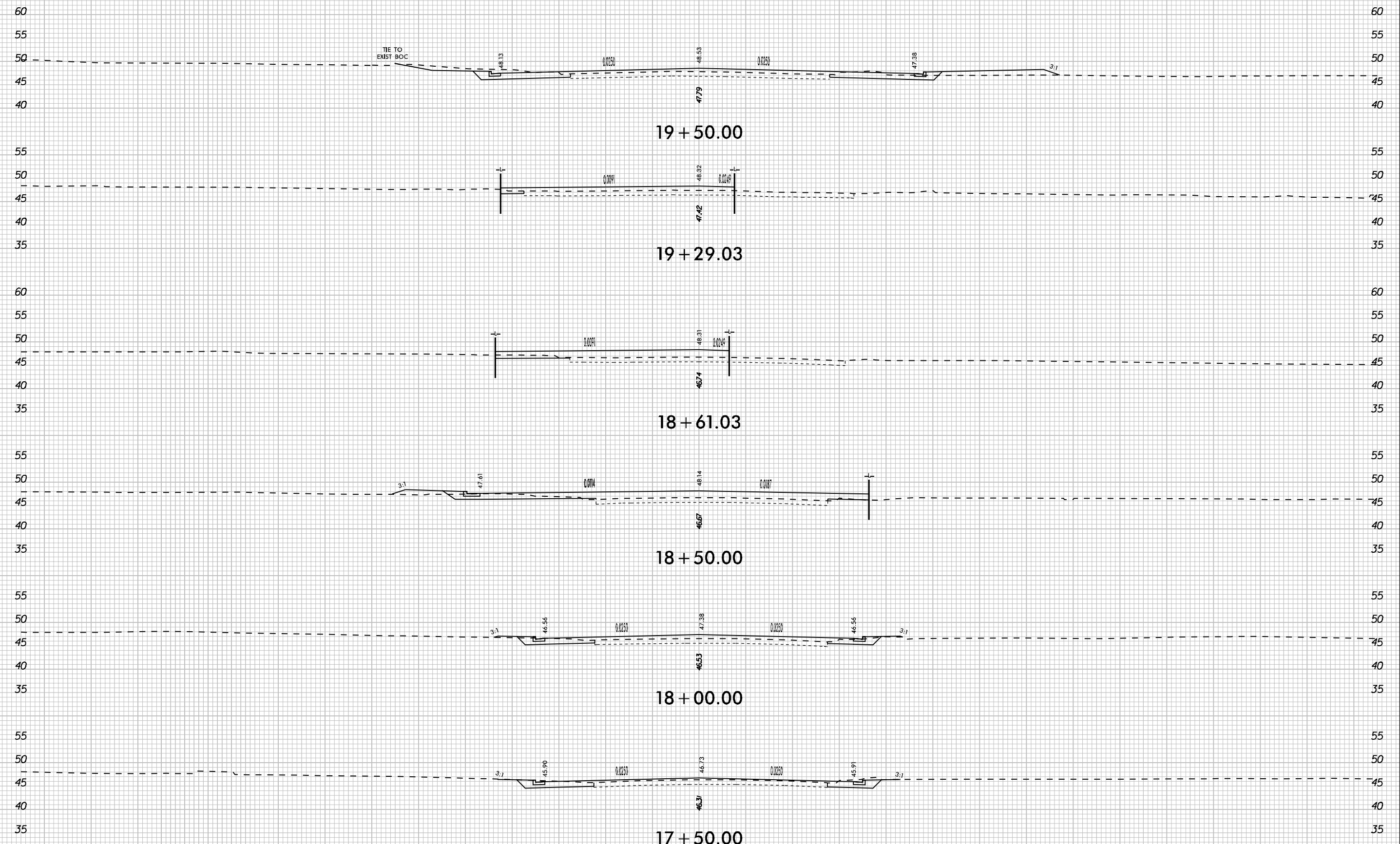

-Y14- (SR 1702) EVANS STREET

140 130 120 110 100 90 80 70 60 50 40 30 20 10 0 10 20 30 40 50 60 70 80 90 100 110 120 130 140

K:\PAL_Roadway\01036175 (U-3315)\Roadway\SCU3315_rdy_xpl_Y14.dgn
10/24/2014

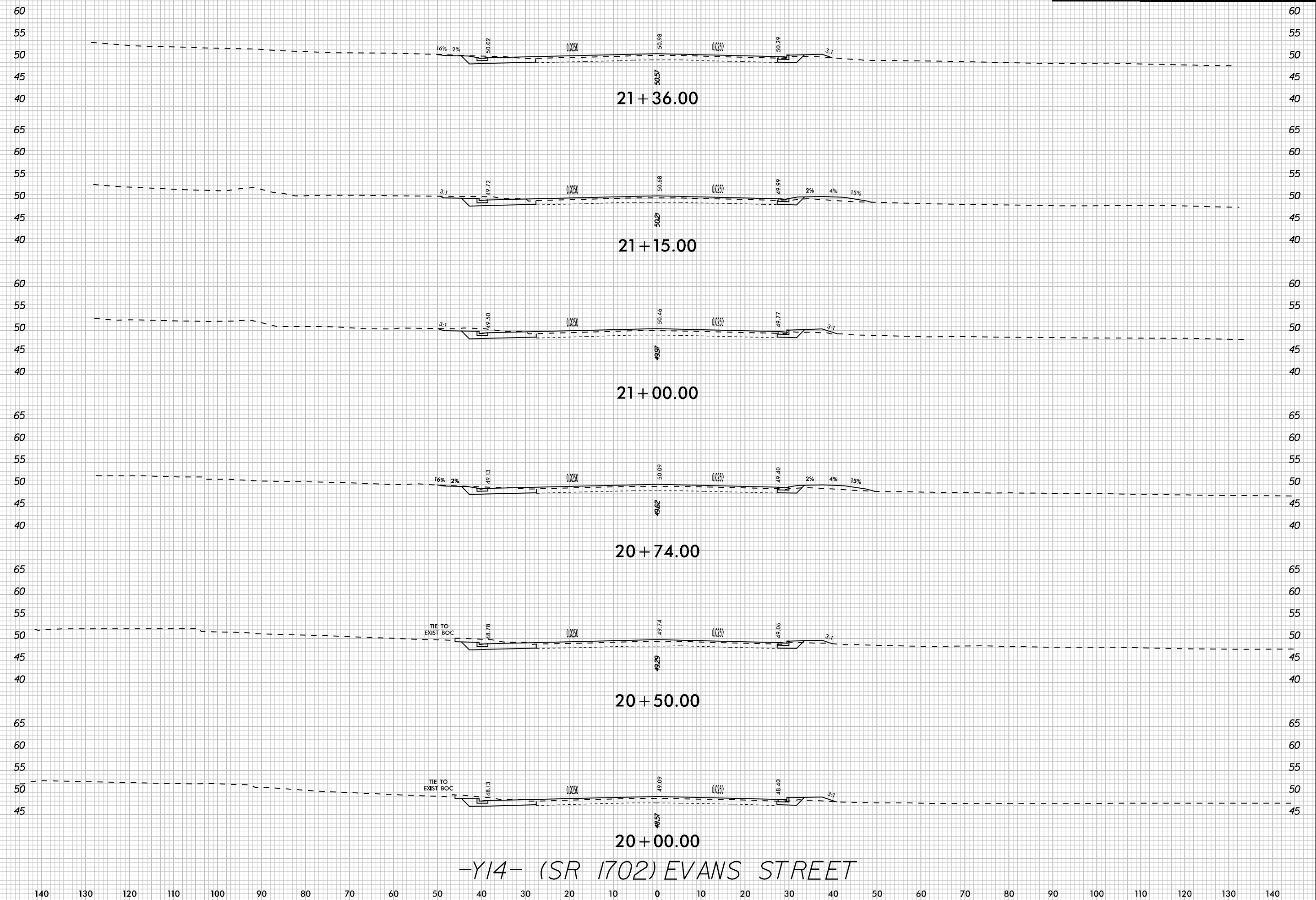

-Y14- (SR 1702) EVANS STREET

K:\PAL_Roadway\01036175 (U-3315)\Roadway\SCU\3315_rdy_xpl_Y14.dgn
10/24/2014

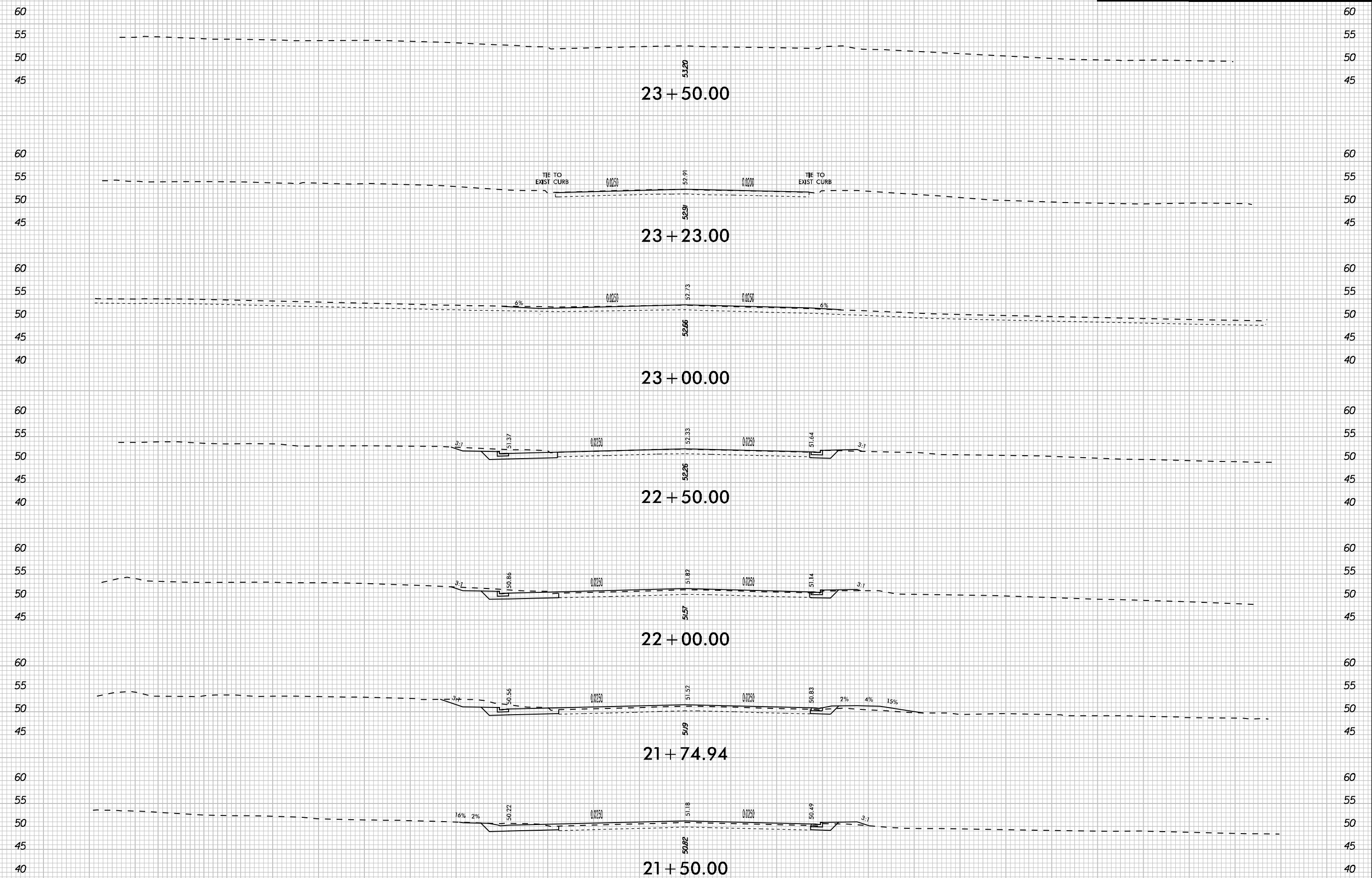

-Y14- (SR 1702) EVANS STREET

K:\PAL_Roadway\01036175 (U-3315)\Roadway\SCU\3315_rdy_xpl_Y14.dgn 10/24/2014

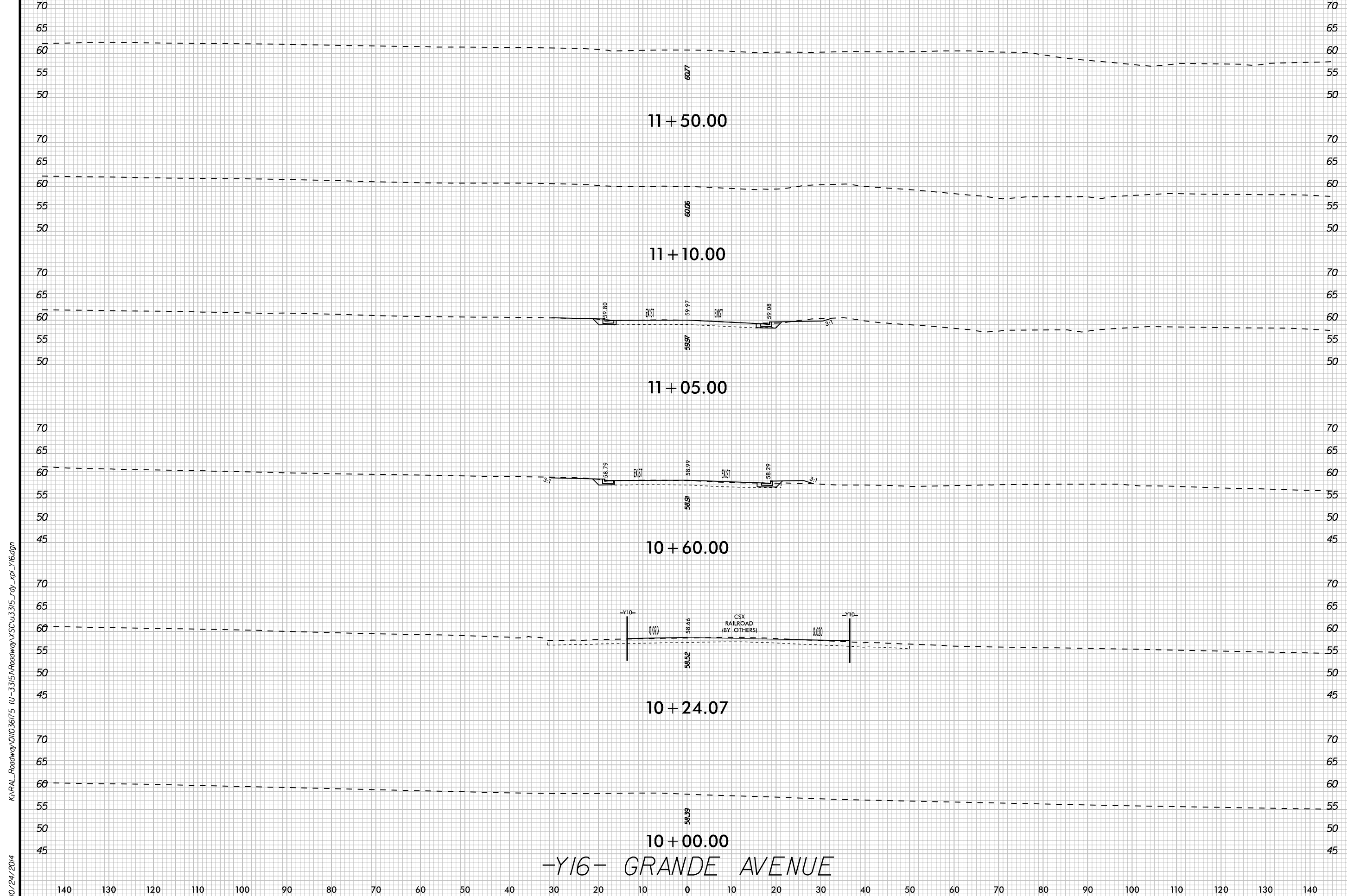

K:\PAL_Roadway\01036175 (U-3315)\Roadway\SCU3315_rdy_xpl_Y16.dgn
10/24/2014

-Y16- GRANDE AVENUE

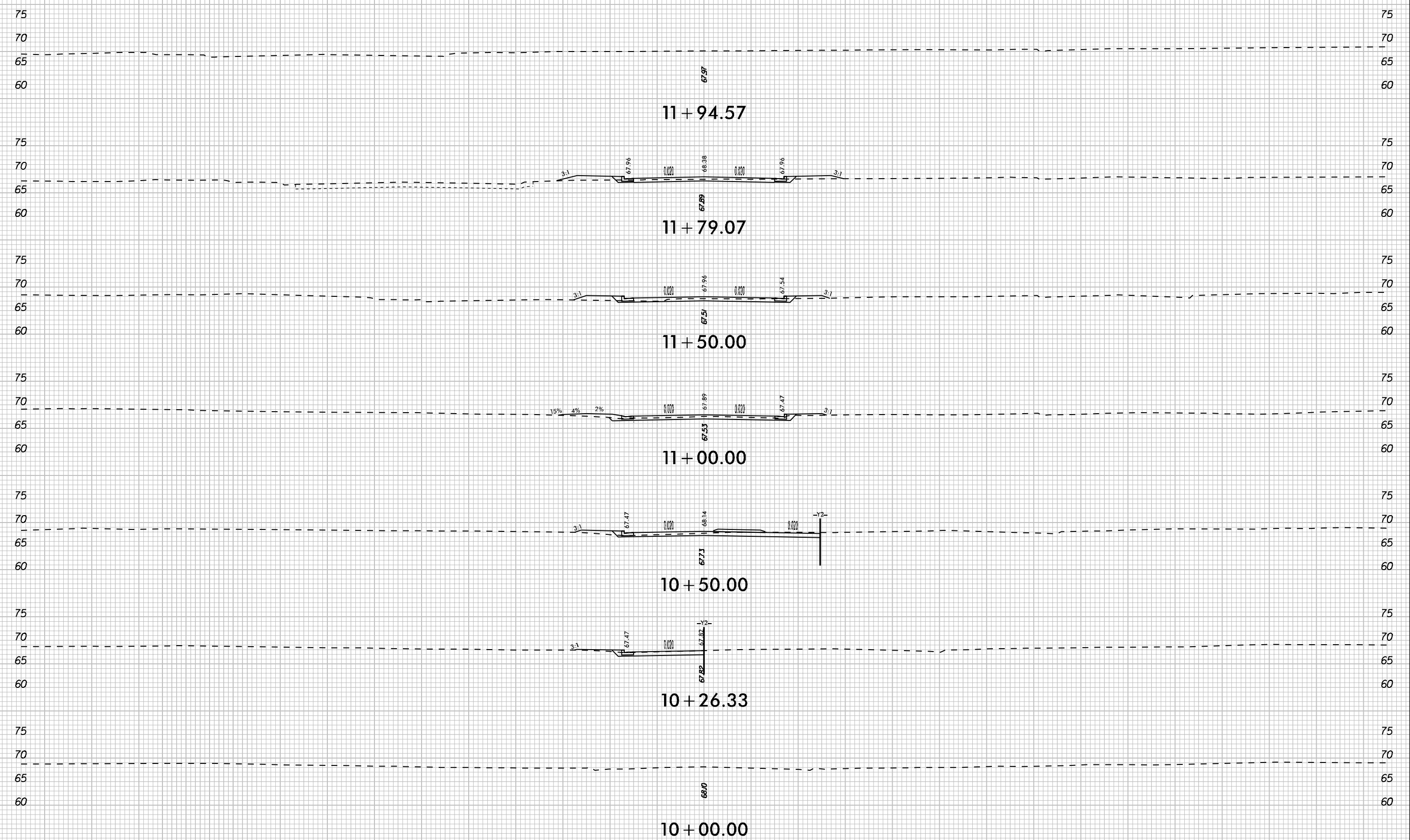

K:\PAL_Roadway\01036175 (U-3315)\Roadway\XSC\U3315_rdy_xpl_Y17.dgn
10/24/2014

-Y17- DRIVEWAY

140 130 120 110 100 90 80 70 60 50 40 30 20 10 0 10 20 30 40 50 60 70 80 90 100 110 120 130 140

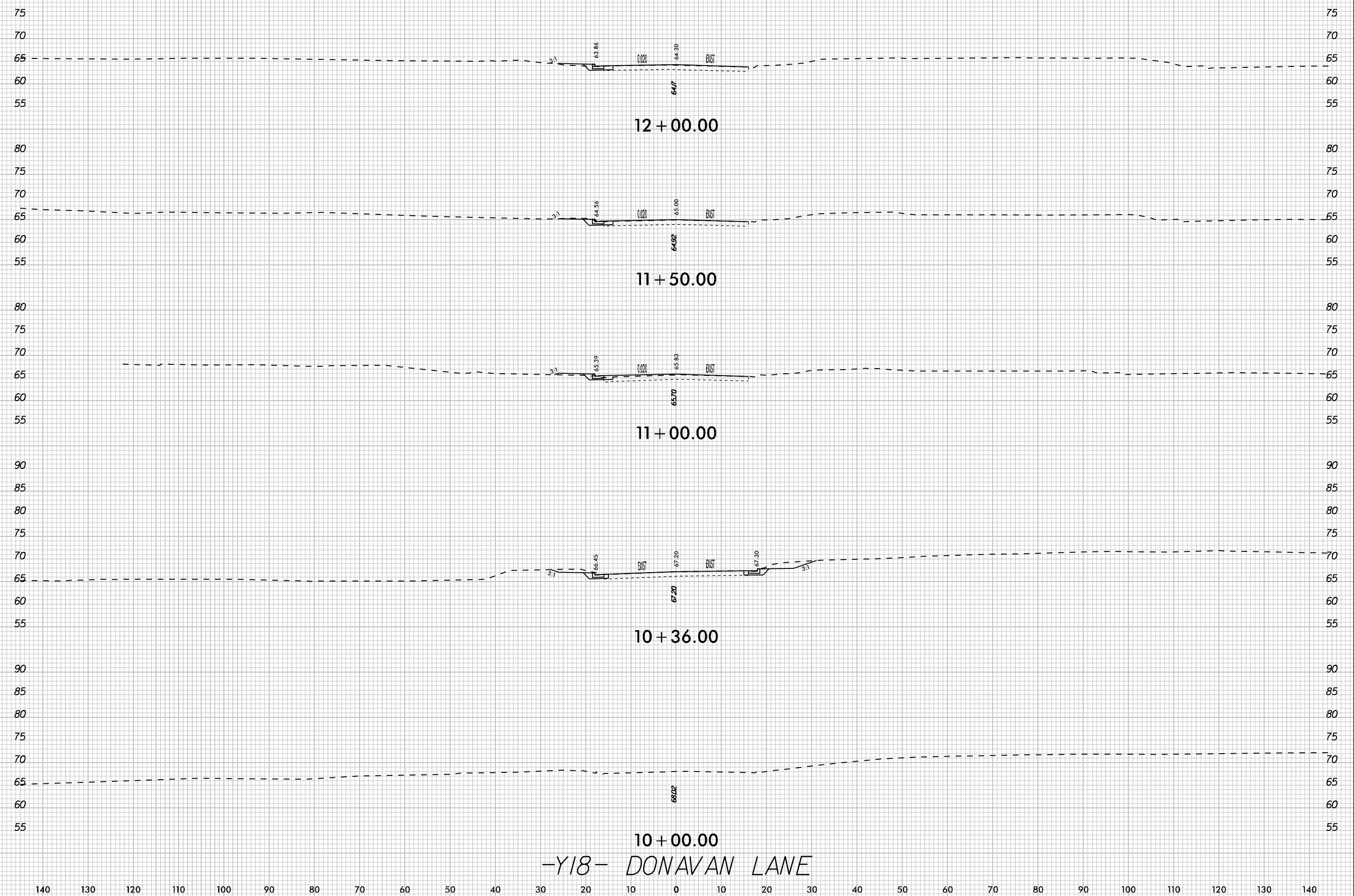

K:\PAL_Roadway\01036175 (U-3315)\Roadway\SC\U3315_rdy_xpl_Y1B.dgn
10/24/2014

10+00.00
-Y18- DONAVAN LANE

10/24/2014 K:\PAL_Roadway\01036175 (U-3315)\Roadway\XSC\U3315_rdy_xpl_Y18.dgn

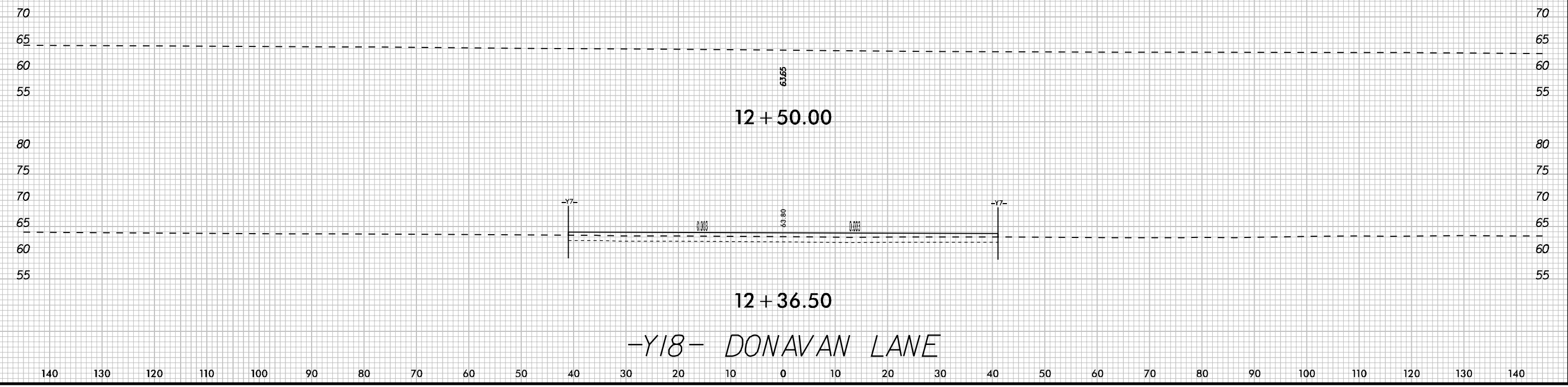

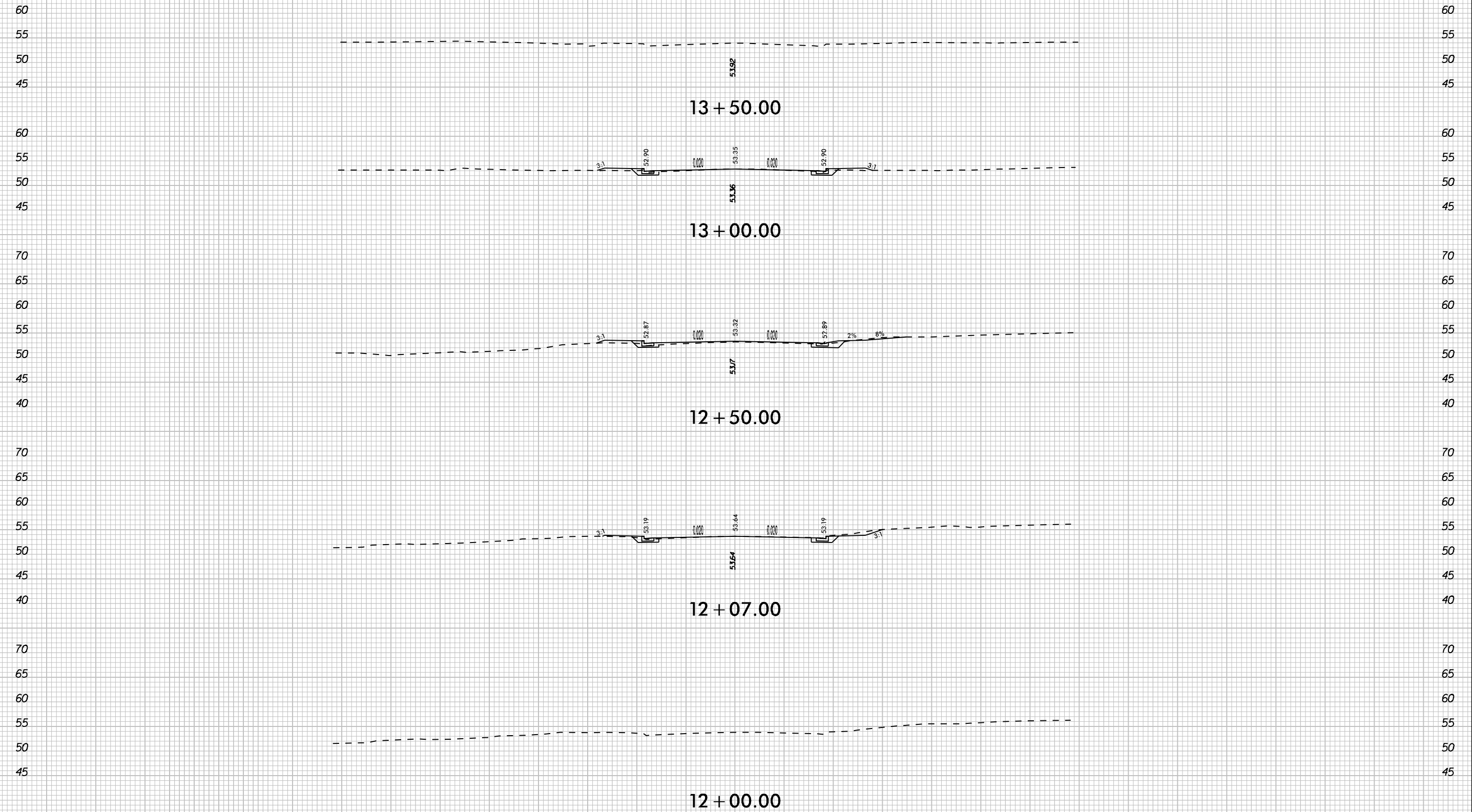

-Y19- 5TH STREET

K:\PAL_Roadway\01036175 (U-3315)\Roadway\XSC\U3315_rdy_xpl_Y19.dgn
10/24/2014

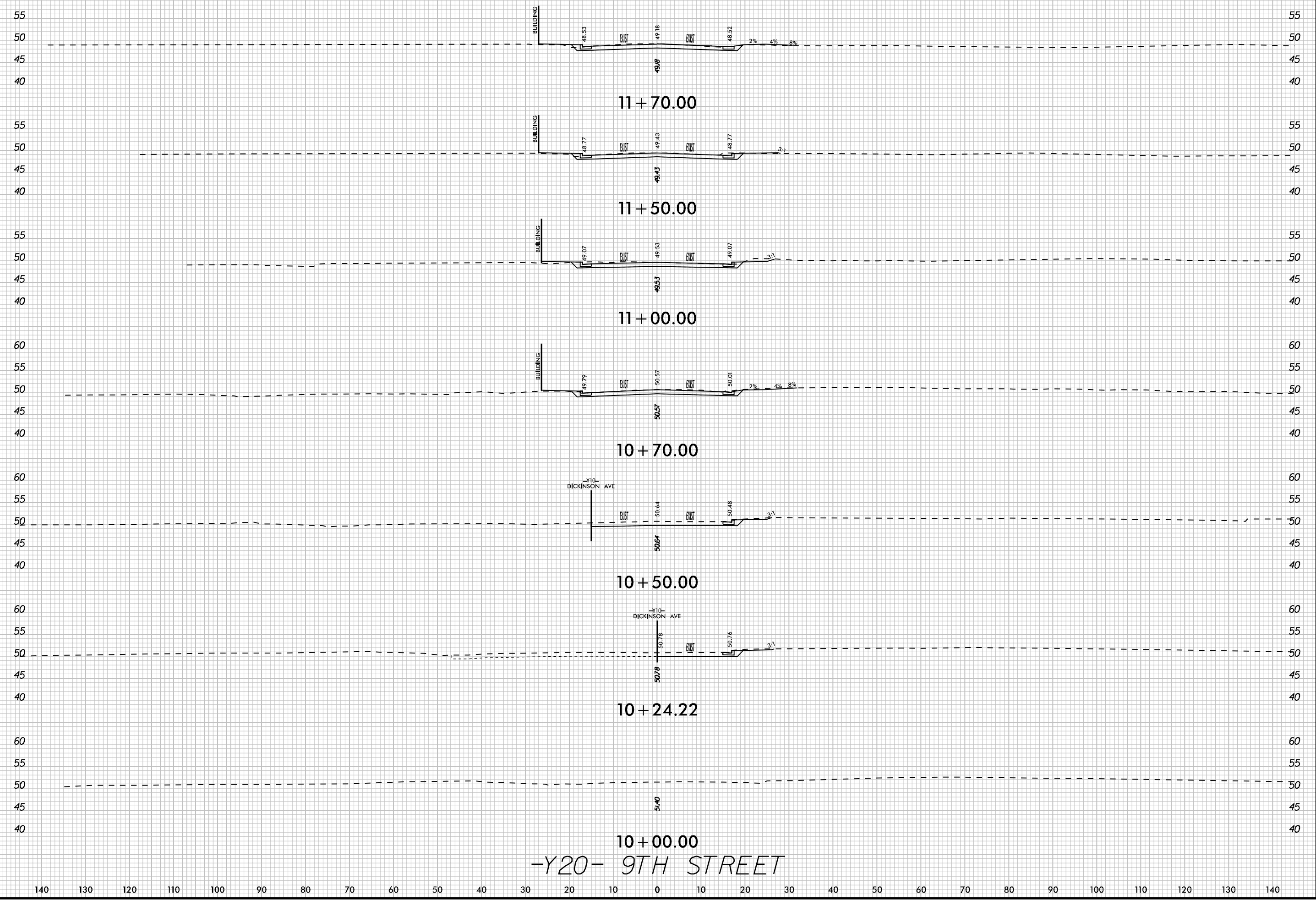

K:\PAL_Roadway\01036175 (U-3315)\Roadway\XSC\U3315_rdy_xpl_Y20.dgn
 10/24/2014

-Y20- 9TH STREET

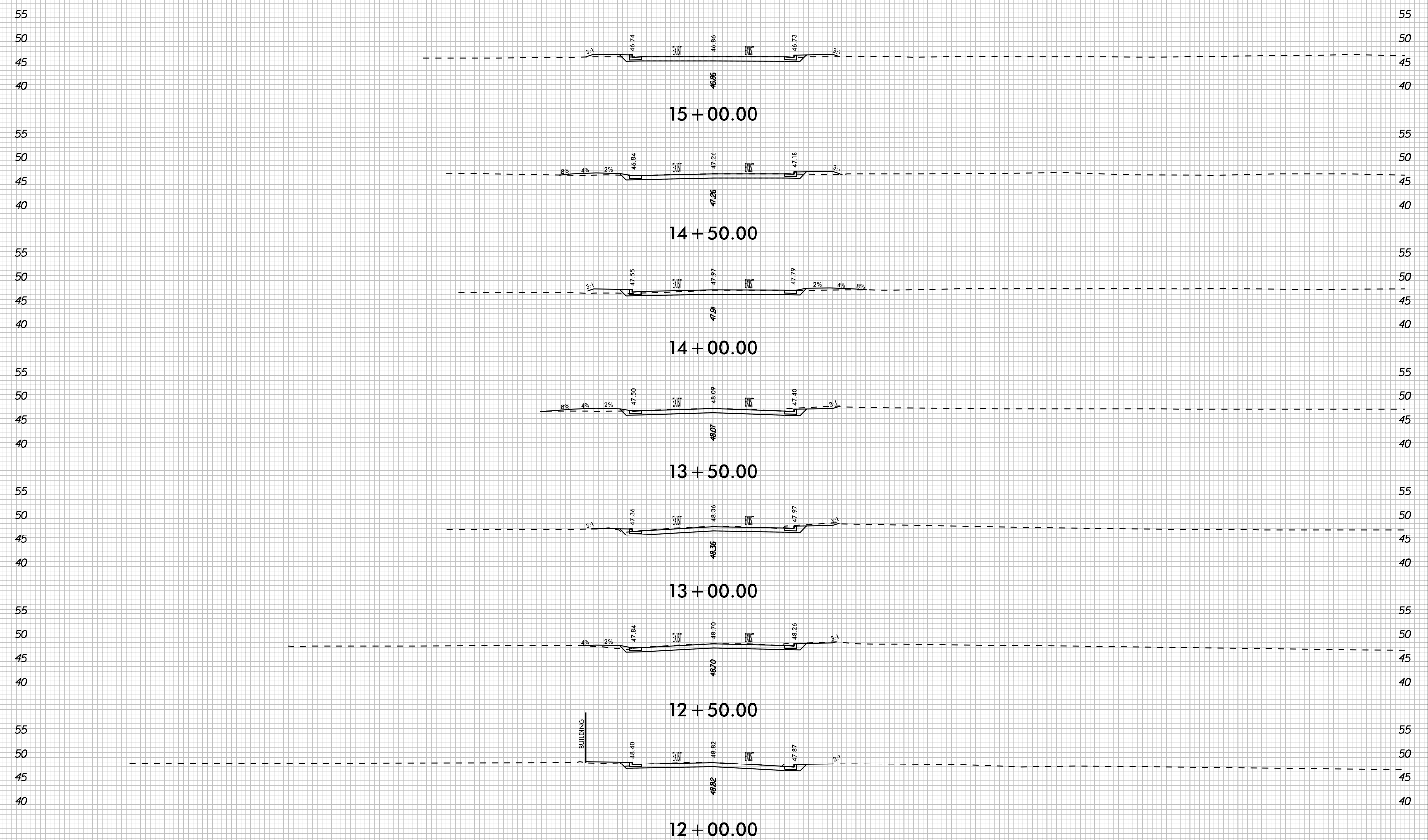

-Y20- 9TH STREET

10/24/2014 K:\PAL_Roadway\01036175 (U-3315)\Roadway\XSC\U3315_rdy_xpl_Y20.dgn

140 130 120 110 100 90 80 70 60 50 40 30 20 10 0 10 20 30 40 50 60 70 80 90 100 110 120 130 140

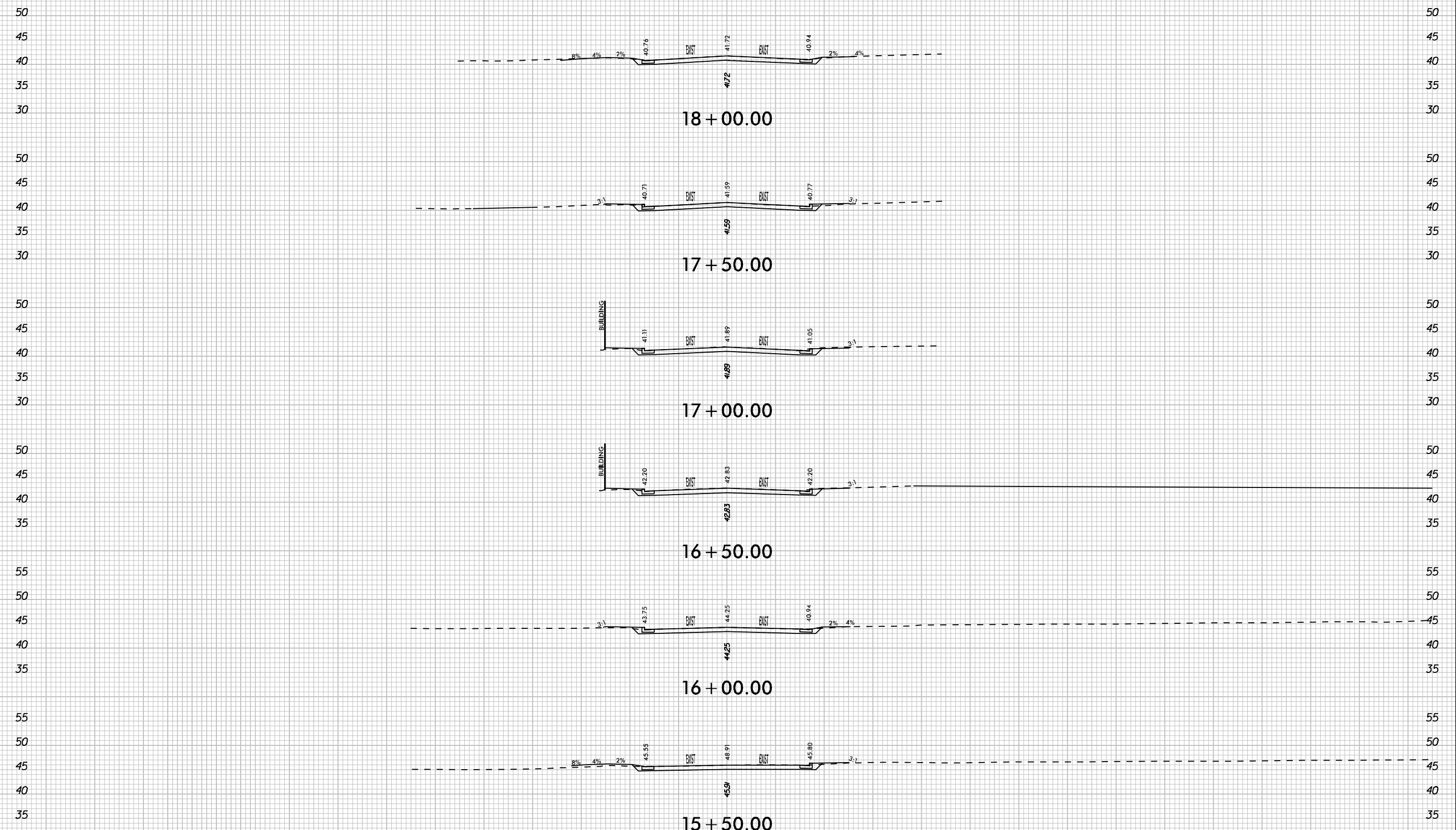

-Y20- 9TH STREET

K:\PAL_Roadway\01036175 (U-3315)\Roadway\XSC\U3315_rdy_xpl_Y20.dgn 10/24/2014

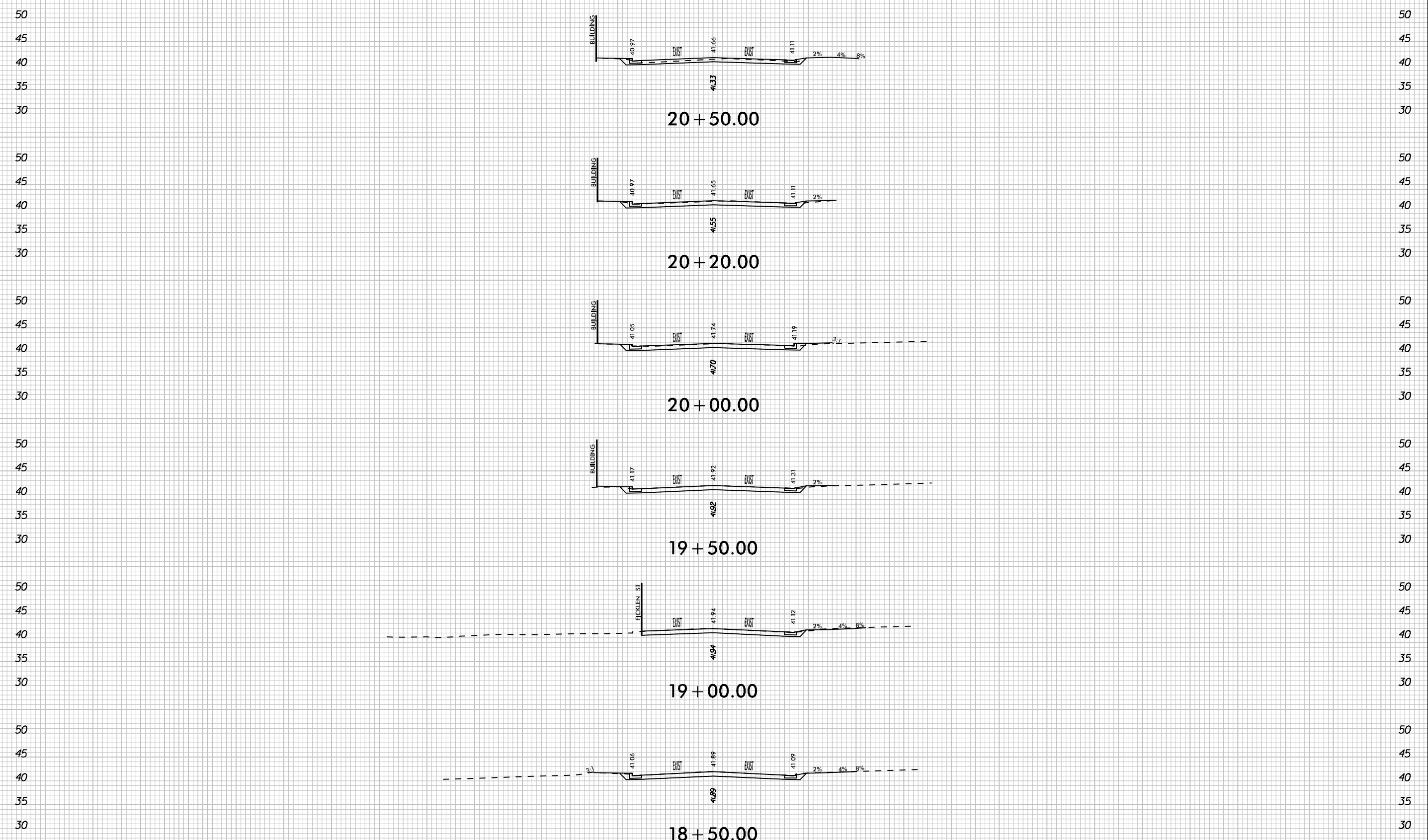

-Y20- 9TH STREET

10/24/2014 K:\PAL_Roadway\01036175 (U-3315)\Roadway\SC\U3315_rdy_xpl_Y20.dgn

10/24/2014 K:\PAL_Roadway\01036175 (U-3315)\Roadway\XSC\U3315_rdy_xpl_Y20.dgn

