

PLANT SCHEDULE L4

TREES	QTY	BOTANICAL NAME	COMMON NAME	CONT	CAL	SIZE	REMARKS	
LN	3	Lagerstroemia x 'Natchez'	Natchez Crape Myrtle	B&B		10' HT.	Three Canes	
LX	3	Lagerstroemia x 'Muskogee'	Muskogee Crape Myrtle	B&B		10' HT.	Multi-stem	
UP	24	Ulmus parvifolia 'Athena'	Athena Elm	B&B	2"Cal	14' HT		
SHRUBS	QTY	BOTANICAL NAME	COMMON NAME	SIZE	WIDTH	HEIGHT	SPACING	REMARKS
BD	28	Buddleja davidii nanhoensis 'Petite Indigo' TM	Petite Indigo Butterfly Bush	Cont.	24"	12"-15"	36" o.c.	
CA	52	Clethra alnifolia 'Sixteen Candles'	Summersweet Clethra	Cont.	24"	24"	36" o.c.	
GL	10	Gaura lindheimeri 'Whirling Butterflies'	Whirling Butterflies Gaura	Cont.	18"	18"	24" o.c.	
IB	94	Ilex vomitoria 'Nana'	Dwarf Yaupon Holly	Cont.	18"	18"	36" o.c.	
IH	55	Rhaphiolepis indica 'Conor' PP#9398	Eleanor Taber Indian Hawthorn	Cont.	24"	24"	36" o.c.	
IS	13	Ilex crenata 'Steeds'	Steeds Japanese Holly	Cont.	36"	36"	60" o.c.	
RO	6	Rosmarinus officinalis 'Arp'	Arp Rosemary	Cont.	18"	18"	42" o.c.	
ORNAMENTAL GRASSES	QTY	BOTANICAL NAME	COMMON NAME	SIZE	WIDTH	HEIGHT	SPACING	REMARKS
PV	20	Panicum virgatum 'Dallas Blues' TM	Dallas Blues Switch Grass	Cont.	24"	24"	42" o.c.	
GROUND COVERS	QTY	BOTANICAL NAME	COMMON NAME	CONT	WIDTH	HEIGHT	SPACING	REMARKS
AO	82	Aster oblongifolius 'October Skies'	Aromatic Aster	Cont.	12"	12"	18" o.c.	
LM	216	Liriope muscari 'Big Blue'	Big Blue Lilyturf	1 gal	12"	12"	24" o.c.	
SOD/SEED	QTY	BOTANICAL NAME	COMMON NAME	CONT	WIDTH	HEIGHT	SPACING	REMARKS
EO	18,748 sf	Eremochloa ophiuroides 'Tif Blair' TM	Centipede Grass	sod				
ET	109,898 sf	Eremochloa ophiuroides 'Tif Blair' TM	Centipede Grass	Seed				
MULCH	6,100 SF	Double Shredded Hardwood						

PLAN LEGEND	
☒	NEIGHBORHOOD MARKER DETAIL SHEET LD 2
✳	PEDESTRIAN POST TOP LIGHT
↑	STREET LIGHT
▨	SODDED LAWN ALL OTHER DISTURBED AREAS TO BE SEEDED AS PART OF ROADWAY WORK
↓	SEEDED LAWN

- LANDSCAPE NOTES:**
- ALL PLANT MATERIAL SHALL COMPLY WITH 'AMERICAN STANDARDS FOR NURSERY STOCK' (ANSI Z60.1).
 - ANY PLANT SUBSTITUTIONS OR FIELD ADJUSTMENTS SHALL BE APPROVED BY THE CITY OF GREENVILLE OR OWNER'S REPRESENTATIVE.
 - ALL PLANTED BEDS TO BE AMENDED WITH THE SPECIFIED AMOUNT OF COMPOST AND TOPSOIL PER PROJECT SPECIAL PROVISIONS.
 - ANY TREES NOT INCORPORATED INTO PLANT BEDS SHALL HAVE A 4' DIAMETER MULCH RING.
 - ALL SINGLE STEM TREES SHALL BE LIMBED UP MINIMUM 6' FOR SITE DISTANCE.
 - ALL PLANT BEDS TO HAVE MULCH LAYER PER DETAILS.
 - ALL SODDED AND SEEDED AREAS TO BE IMPROVED VARIETY CENTIPEDE PER SPECIAL PROVISIONS.

- GENERAL NOTES:**
- DESIGN SPEED : 45MPH

PROJECT REFERENCE NO. U-3315	SHEET NO. L 4
RAW SHEET NO.	
DocuSigned by: <i>Brandon P. White</i> 9931B1C7B2D44DE... 5/8/2015	LANDSCAPE ARCHITECT NORTH CAROLINA REGISTERED LANDSCAPE ARCHITECT 1625 PHILLIP WHITE
Kimley»Horn Kimley-Horn and Associates, Inc. P.O. BOX 33068 RALEIGH, N.C. 27636	
RIGHT-OF-WAY REV. CONST. REV.	



REVISIONS

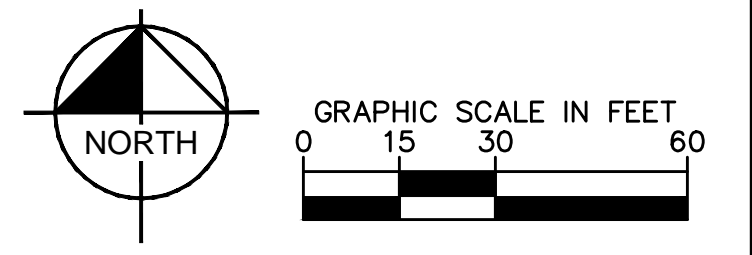
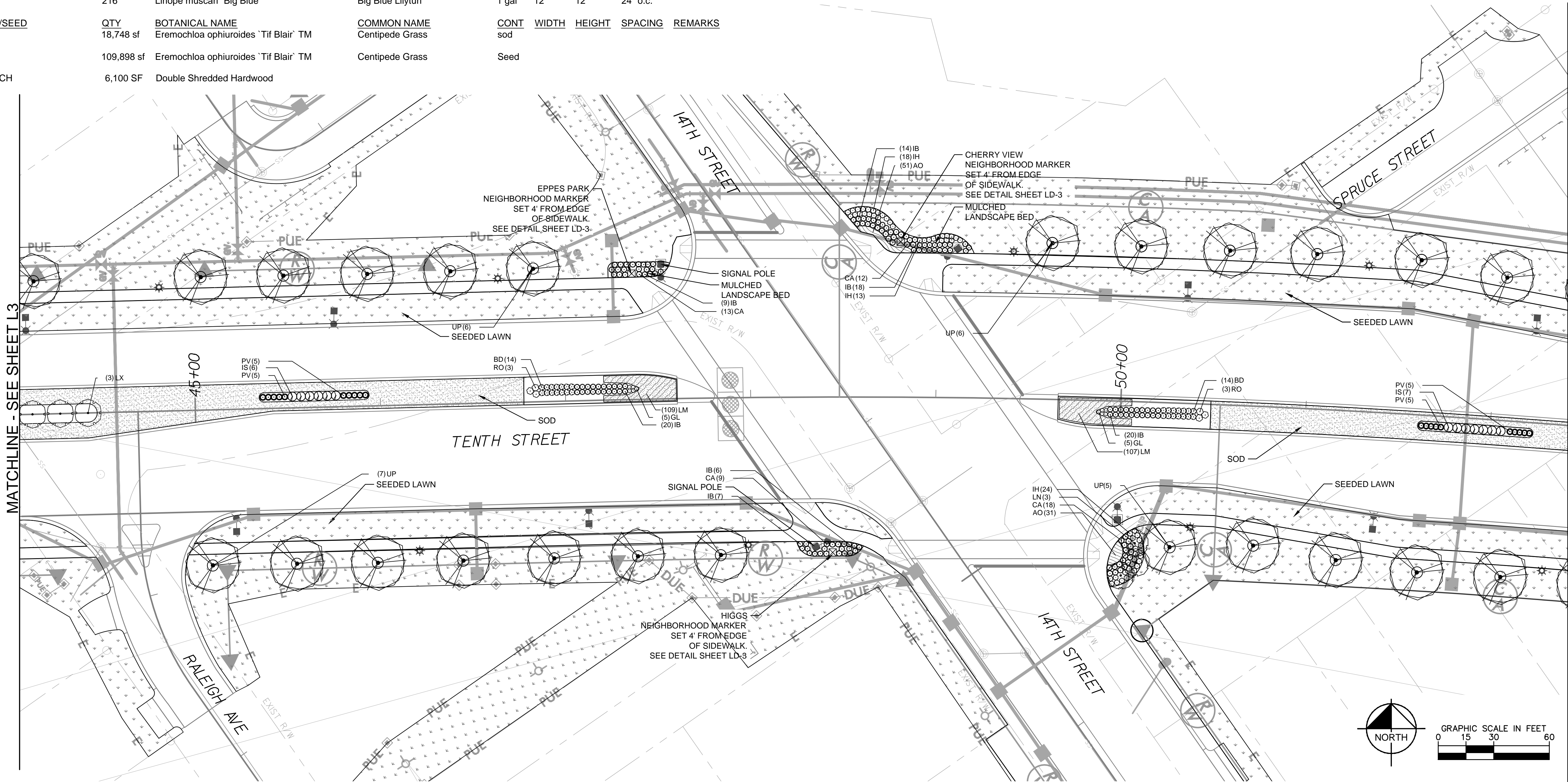

05-08-2015