

PLAN - SPANS A-B

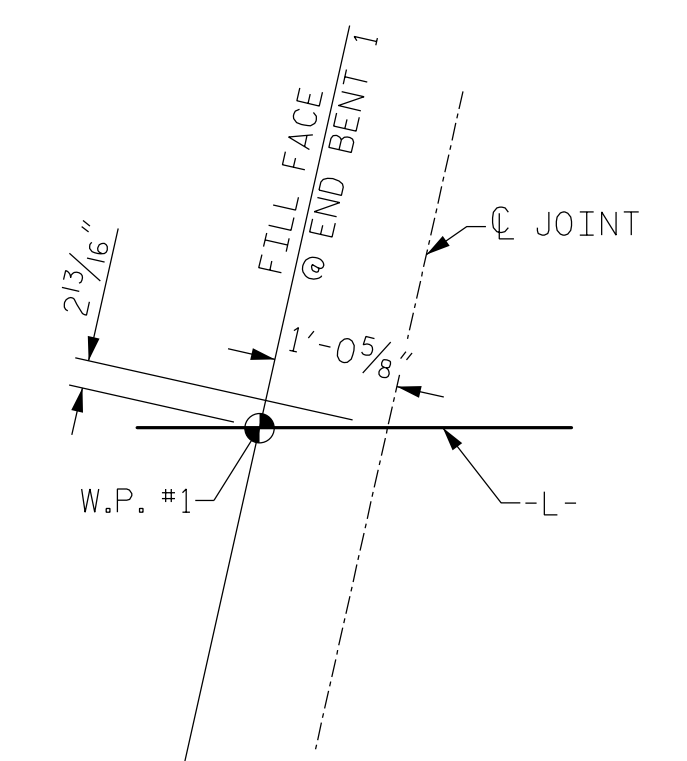

DETAIL A

NOTES:

- "A" BARS TO BE PLACED PERPENDICULAR TO AND SPACED ALONG CHORD FROM W.P. #1 TO W.P. #4 FOR UNIT 1.
- "A" BARS TO BE PLACED PERPENDICULAR TO AND SPACED ALONG CHORD FROM W.P. #4 TO W.P. #8 FOR UNIT 2.
- SEE SUPERSTRUCTURE BILL OF MATERIAL FOR REINFORCING SPLICE LENGTHS.
- REINFORCING IN SIDEWALK NOT SHOWN. SEE "SIDEWALK PLAN AND SECTIONS" SHEET.
- SEE S-11 FOR ADDITIONAL CONSTRUCTION JOINTS AT BENT 3 CLOSURE POUR.
- FOR ADDITIONAL REINFORCING TO BE EMBEDDED IN SLAB, SEE PARAPET PLANS.
- SEE "SUPERSTRUCTURE BILL OF MATERIAL" FOR POUR SEQUENCE.

PROJECT NO. U-5008
MECKLENBURG COUNTY
 STATION: 20+45.05 -L- P.O.T. =
14+54.24 -Y4- P.O.T.

STATE OF NORTH CAROLINA
DEPARTMENT OF TRANSPORTATION
RALEIGH

**SUPERSTRUCTURE
PLAN OF SPANS
A-B**

REVISIONS						SHEET NO. S-12
NO.	BY:	DATE:	NO.	BY:	DATE:	
1			3			SHEETS 78
2			4			

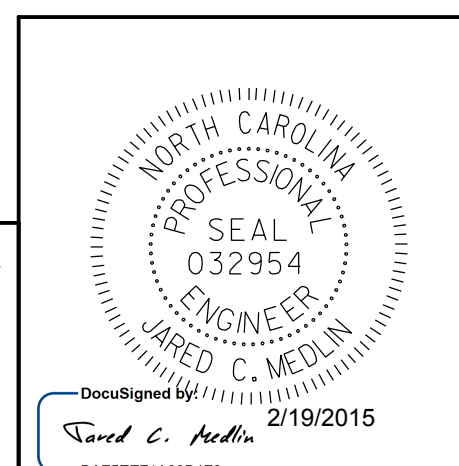

DRAWN BY: R.J. FLORY DATE: 8/11/14
 CHECKED BY: R.C. LARSON DATE: 8/12/14

KCI ASSOCIATES OF NC, P.A.
 9741 SOUTHERN PINE BLVD
 SUITE J
 CHARLOTTE, NC 28273
 704-499-9452
 NC LICENSE No. C-0764