

PLAN

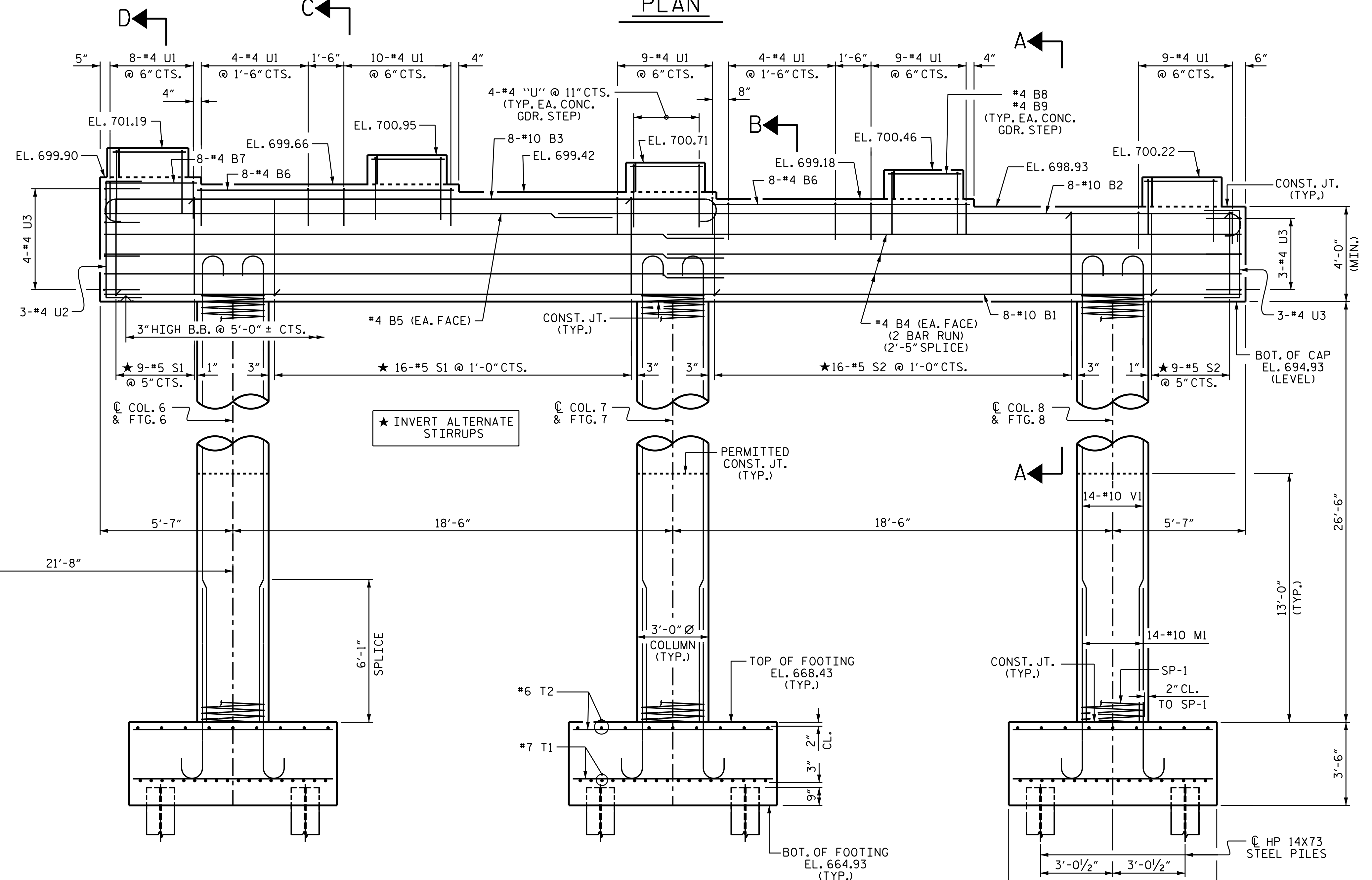

ELEVATION

REINFORCING STEEL, DIMENSIONS AND DETAILS ARE TYPICAL FOR EACH COLUMN AND FOOTING UNLESS OTHERWISE NOTED.

NOTES

- HOOKS ON "V" BARS MAY BE TURNED AS NECESSARY FOR PLACING REINFORCING STEEL.
- STIRRUPS AND "U" BARS IN CAP MAY BE SHIFTED AS NECESSARY TO CLEAR ANCHOR BOLTS.
- FOR PILE SPLICE DETAILS, SEE END BENT 1, SHEET 6 OF 6.
- THE TOP SURFACE AREAS OF THE BENT CAPS SHALL BE CURED IN ACCORDANCE WITH THE STANDARD SPECIFICATIONS EXCEPT THE MEMBRANE CURING COMPOUND METHOD SHALL NOT BE USED.
- EPOXY COAT THE BENT CAP AFTER ADJUSTMENTS ARE MADE TO BEARINGS AND ANCHOR BOLTS ARE GROUDED.
- FOR PIPE INSERT DETAILS, SEE BEARINGS SHEET.

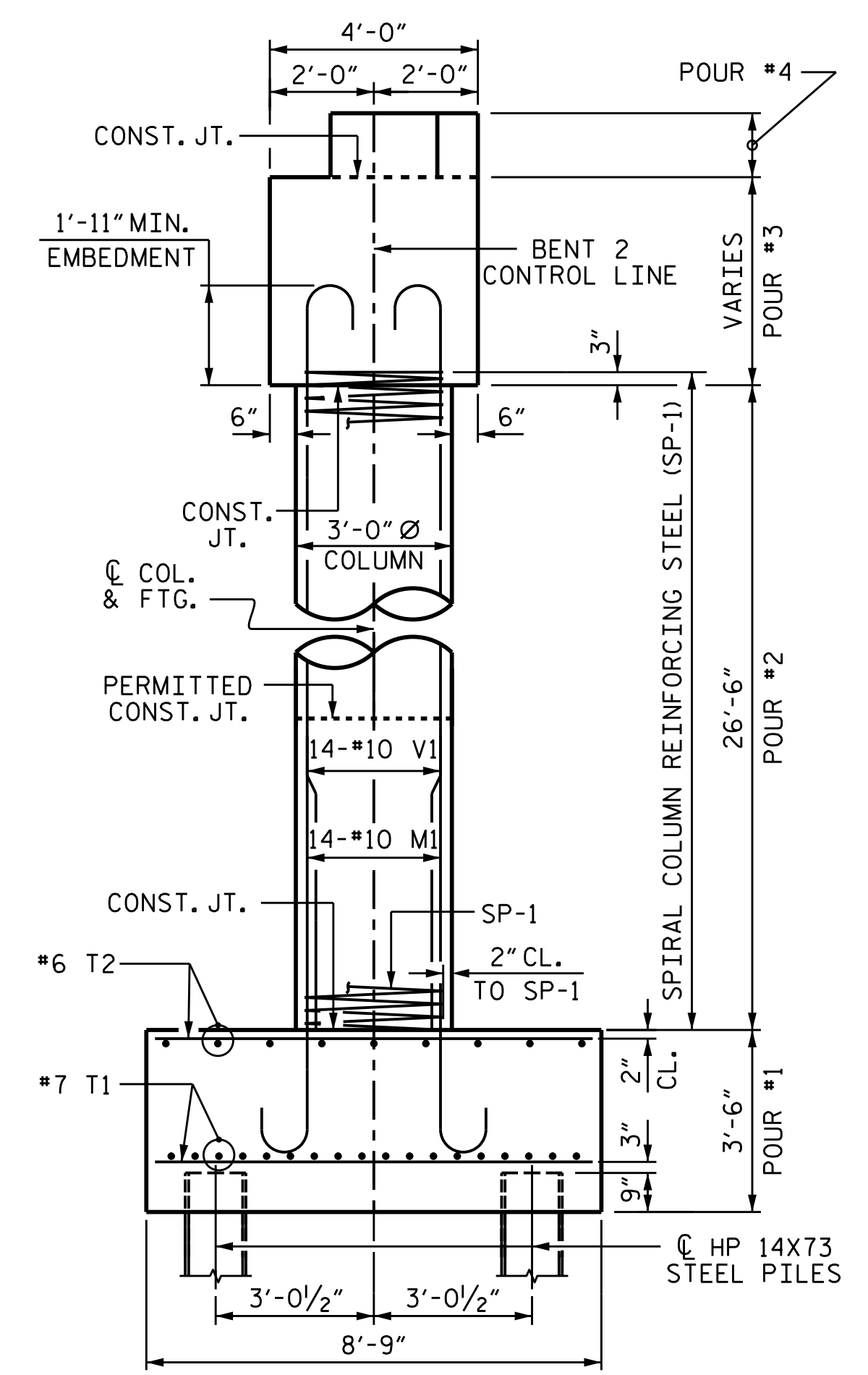

END VIEW

REINFORCING STEEL DIMENSIONS AND DETAILS ARE TYPICAL FOR EACH COLUMN AND FOOTING UNLESS OTHERWISE NOTED.

PROJECT NO. B-5136
 CABARRUS COUNTY
 STATION: 21+74.92 -L-

SHEET 1 OF 6

STATE OF NORTH CAROLINA DEPARTMENT OF TRANSPORTATION RALEIGH						SHEET NO. S-62 TOTAL SHEETS 75
SUBSTRUCTURE BENT 2 STAGE I						
REVISIONS						
NO.	BY:	DATE:	NO.	BY:	DATE:	
1			3			
2			4			

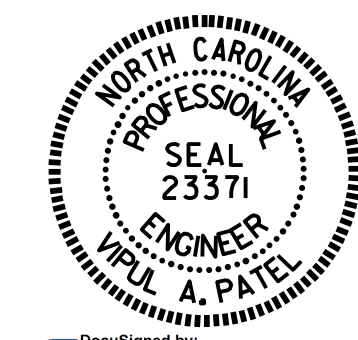

DRAWN BY : T. H. CARROLL DATE : 10/27/14
 CHECKED BY : V. A. PATEL DATE : 11/4/14
 DESIGN ENGINEER OF RECORD: H.A. LOCKLEAR DATE : 11/4/14