

GEOTECHNICAL ENGINEER

ENGINEER

NORTH CAROLINA PROFESSIONAL SEAL 29869

Slane C. Clark

1F487E0D0AD4EA 5/6/2015

SIGNATURE DATE

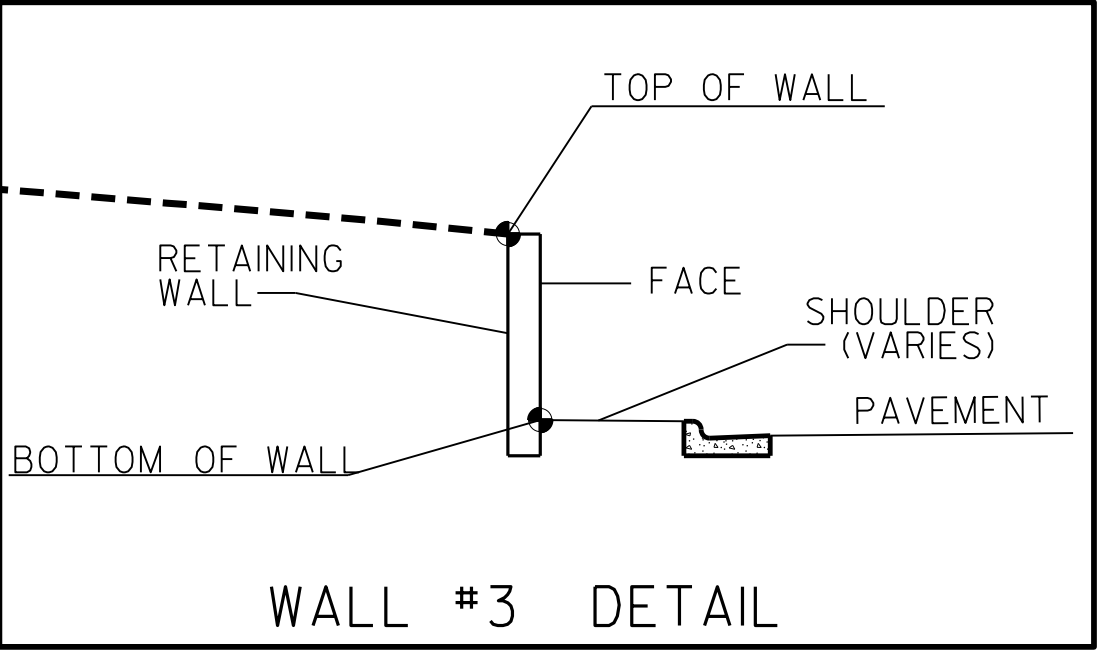
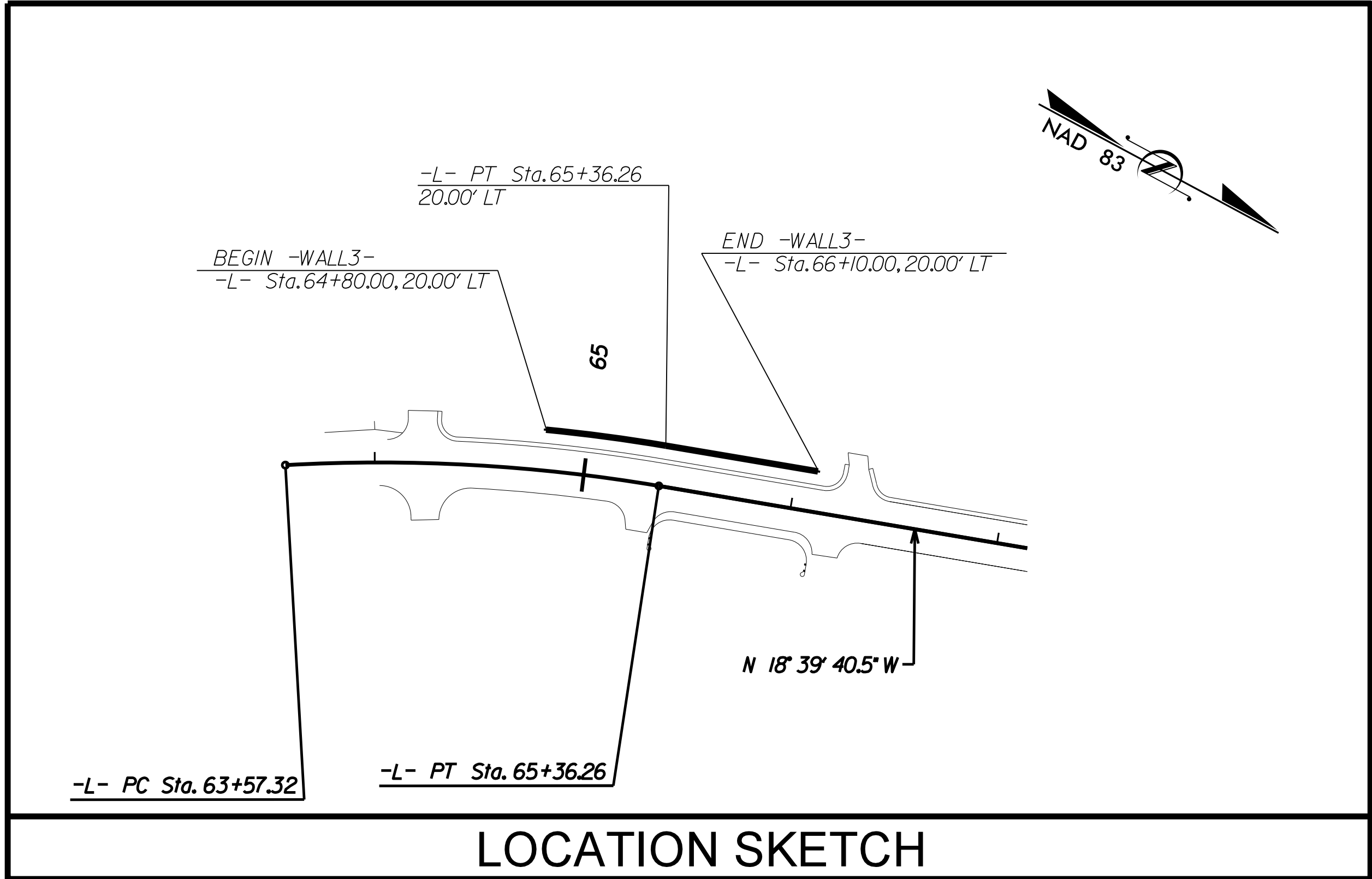

ESTIMATED WALL QUANTITY

RETAINING WALL NO.	CAST-IN-PLACE GRAVITY RETAINING WALL (SQUARE FEET)
3	390
	SIMULATED STONE FORM LINER FINISH (SQUARE FEET)
3	390

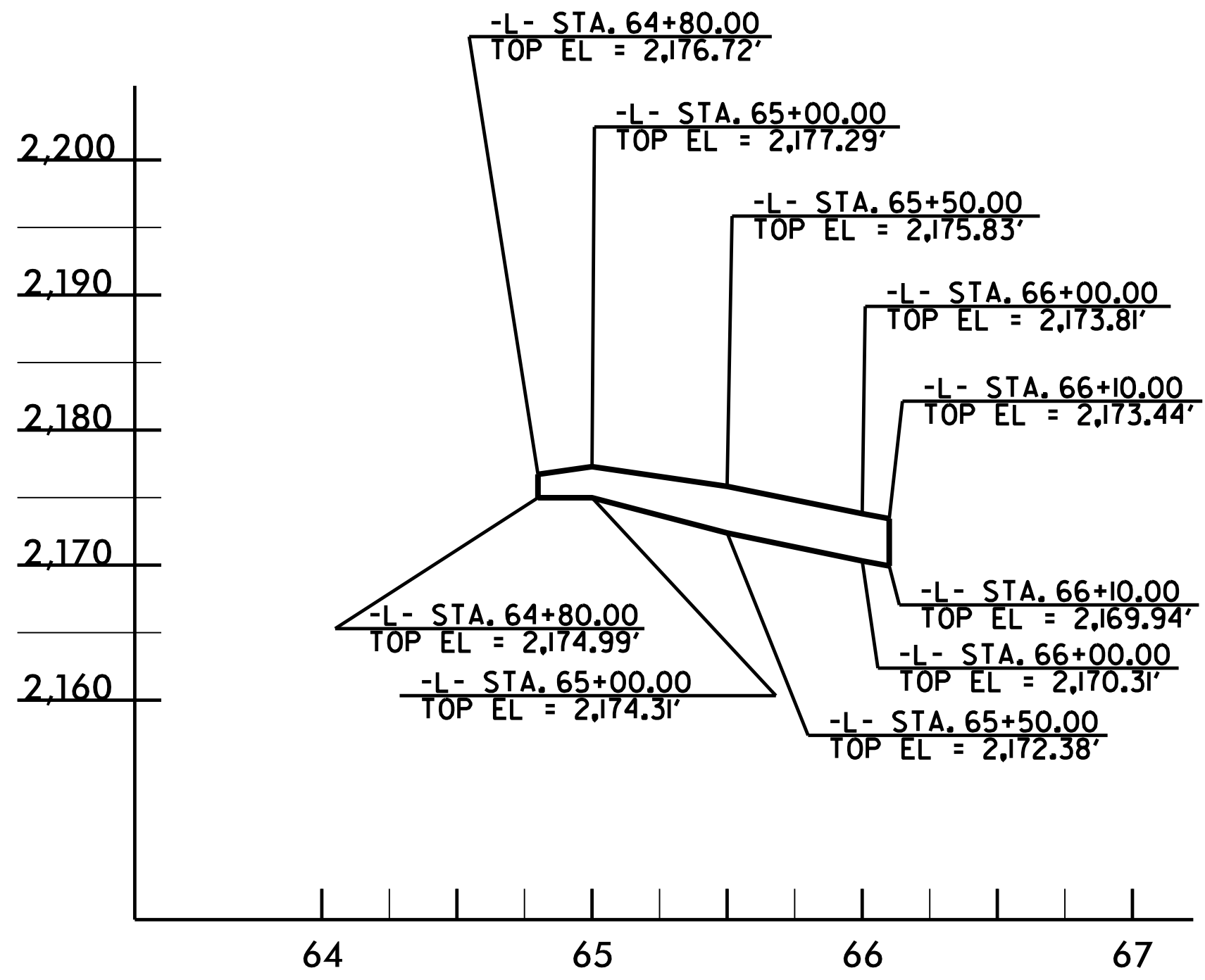

NOTE: WALL OFFSET IS 20 FT. LEFT OF CENTERLINE -L-

PROJECT NO.: R-5206

JACKSON COUNTY

STATION: 64+00.00 -L- TO 66+10.00 -L-

SHEET 3 OF 4

NORTH CAROLINA DEPARTMENT OF TRANSPORTATION DIVISION OF HIGHWAYS

GEOTECHNICAL ENGINEERING UNIT

CAST-IN-PLACE GRAVITY RETAINING WALL

REVISIONS					
NO.	BY	DATE	NO.	BY	DATE
1			3		
2			4		

SHEET NO. W3

PREPARED BY: EJS	DATE: 4/15
REVIEWED BY: SCC	DATE: 4/15