

09/08/99

PROJECT: R-5206

CONTRACT:

T.I.P. NO.	SHEET NO.
R-5206	UC-1

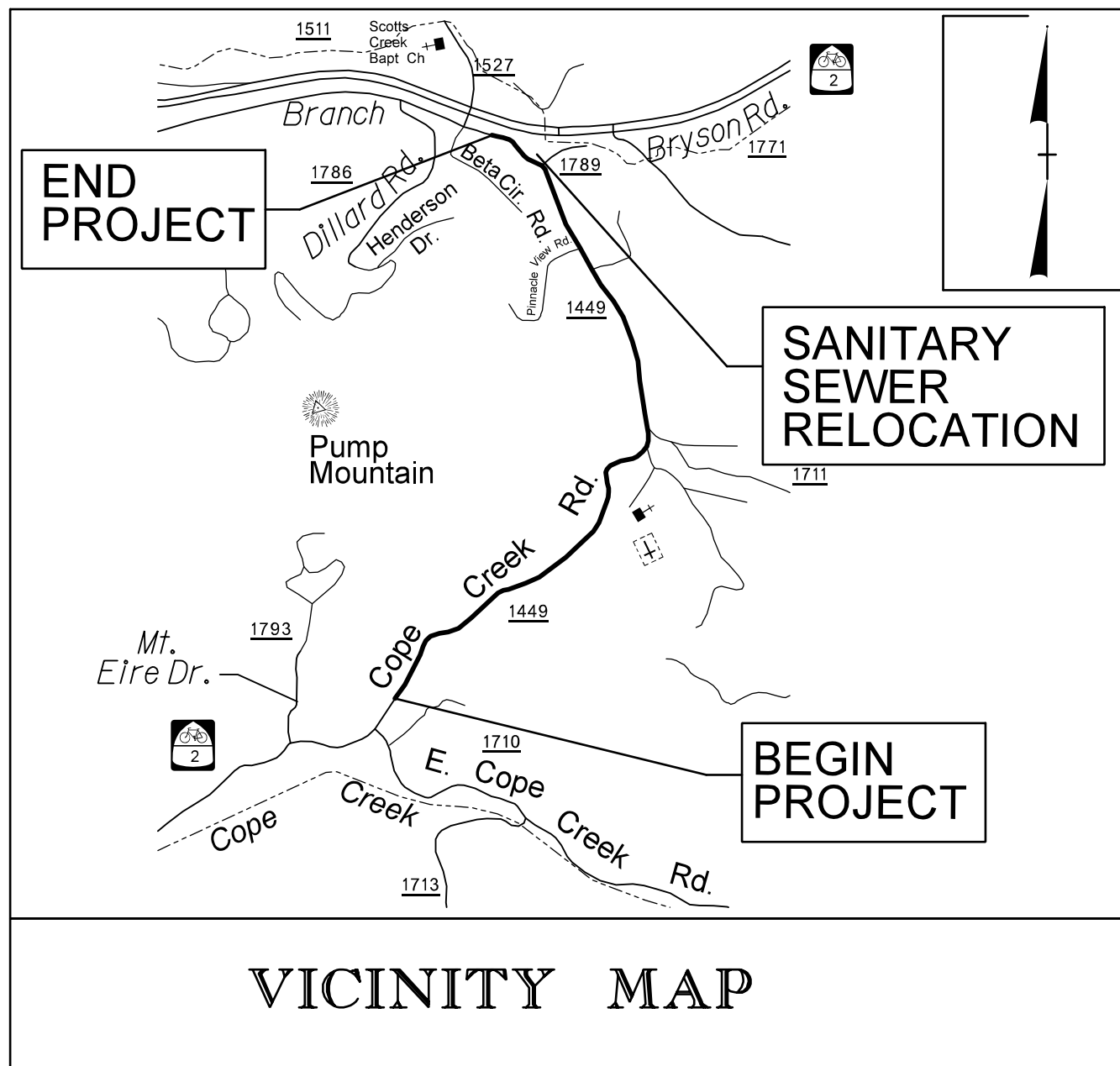

STATE OF NORTH CAROLINA
DIVISION OF HIGHWAYS

**UTILITY CONSTRUCTION PLANS
JACKSON COUNTY**

LOCATION: COPE CREEK ROAD NEAR US 29/74 INTERSECTION

TYPE OF WORK: SANITARY SEWER MAIN RELOCATION

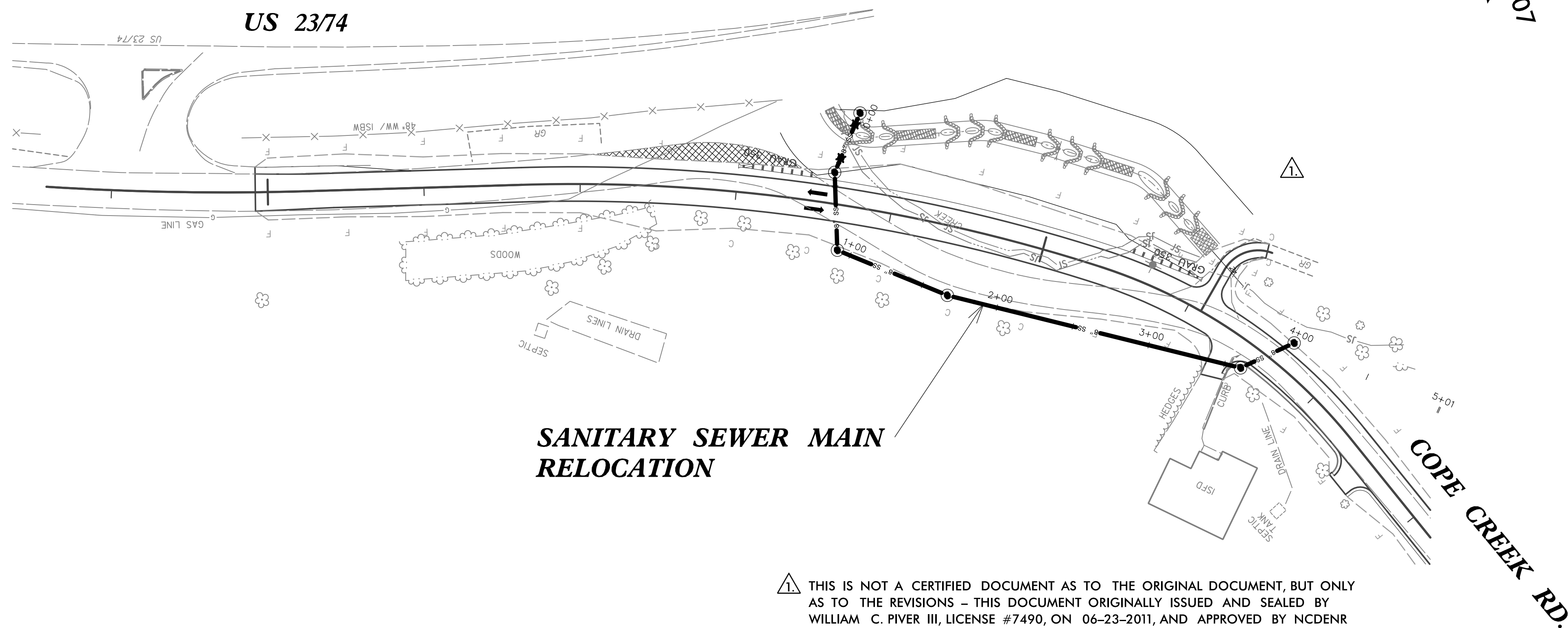
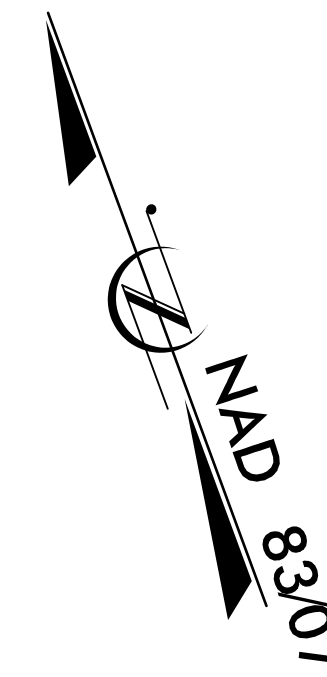

THIS IS NOT A CERTIFIED DOCUMENT AS TO THE ORIGINAL DOCUMENT, BUT ONLY AS TO THE REVISIONS - THIS DOCUMENT ORIGINALLY ISSUED AND SEALED BY WILLIAM C. PIVER III, LICENSE #7490, ON 06-23-2011, AND APPROVED BY NCDENR AS PART OF PERMIT #WQ0035497.
THIS DOCUMENT IS ONLY CERTIFIED AS TO THE REVISIONS REGARDING: COMPLYING WITH CURRENT NCDOT UTILITY DRAWING STANDARDS, QUANTITY IDENTIFICATION, AND ADJUSTED RIM ELEVATIONS TO MATCH FINAL ROADWAY DESIGN FILES; THIS IS NOT A CERTIFIED DOCUMENT AS TO THE HORIZONTAL AND VERTICAL ALIGNMENT OF THE SANITARY SEWER RELOCATION.

THIS PROJECT IS NOT LOCATED WITHIN ANY MUNICIPAL BOUNDARIES
CLEARING ON THIS PROJECT SHALL BE PERFORMED TO THE LIMITS ESTABLISHED BY METHOD II

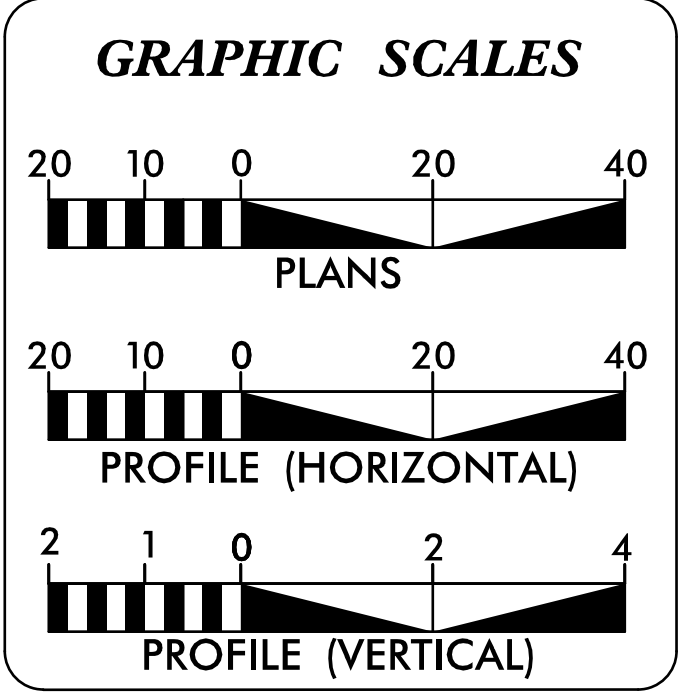

SHEET NO.	DESCRIPTION
UC-1	TITLE SHEET
UC-1A	UTILITY SYMBOLOGY
UC-2	UTILITY CONSTRUCTION SHEETS
UC-3	NOTES
UC-3A THRU UC-3C	DETAILS

SEWER OWNER ON PROJECT

(1) TUCKASEEGEE WATER & SEWER AUTHORITY

STEVE SCOTT, PE
PROJECT ENGINEER
JUSTIN BEARD, PE
PROJECT DESIGNER

STEPHEN WILLIAMS
DIVISION PROJECT MANAGER-NCDOT

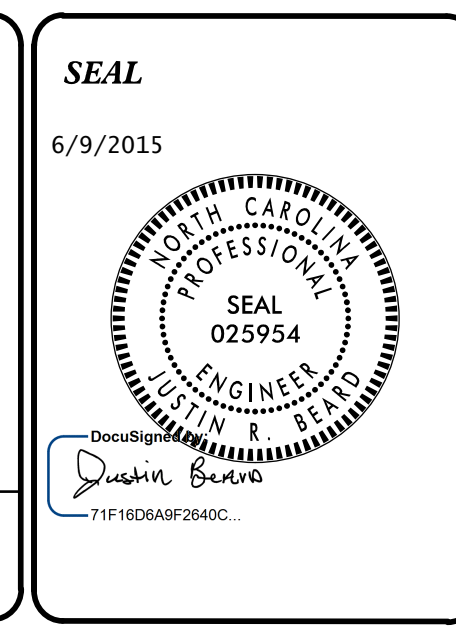

SEPI ENGINEERING & CONSTRUCTION
1025 Wade Avenue
Raleigh, NC 27605
Tel: 919-789-9977 Fax: 789-9591

PREPARED FOR THE OFFICE OF:
**DIVISION OF HIGHWAYS
UTILITIES UNIT
UTILITIES ENGINEERING**

1555 MAIL SERVICES CENTER
RALEIGH, NC 27699-1555
PHONE (919) 707-6690
FAX (919) 250-4151