

**This electronic collection of documents is provided
for the convenience of the user
and is Not a Certified Document –**

**The documents contained herein were originally issued
and sealed by the individuals whose names and license
numbers appear on each page, on the dates appearing
with their signature on that page.**

**This file or an individual page
shall not be considered a certified document.**

09, 08/95

TIP PROJECT: W-5514

T.I.P. NO.	SHEET NO.
W-5514	UO-1

STATE OF NORTH CAROLINA
DIVISION OF HIGHWAYS

**UTILITIES BY OTHERS PLANS
CUMBERLAND COUNTY**

LOCATION: SR 1007 (OWEN DRIVE) FROM WALTER REED ROAD
TO US 301 / I-95 BUSINESS

TYPE OF WORK: AERIAL & BURIED UTILITIES

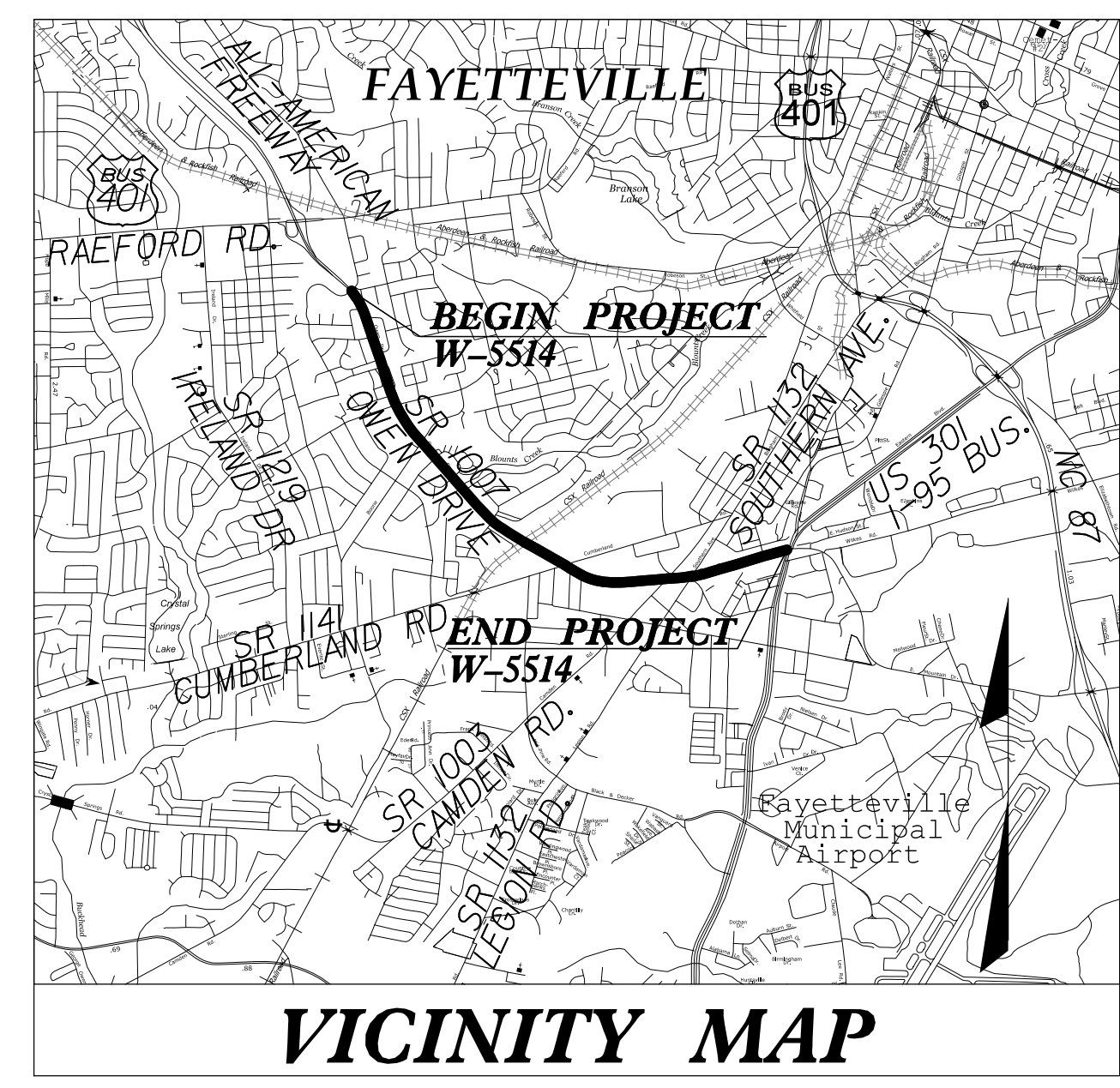

VICINITY MAP

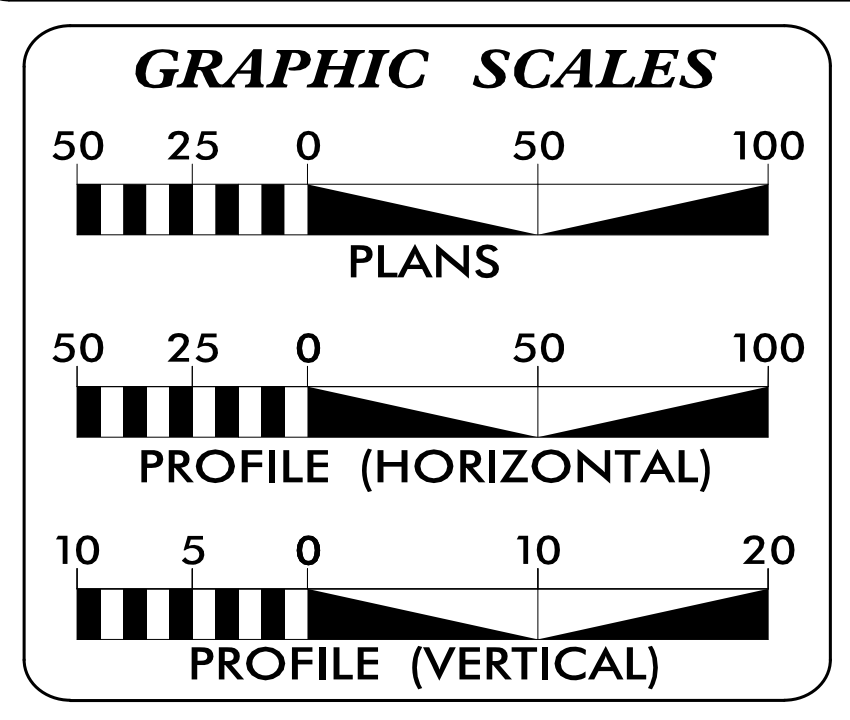
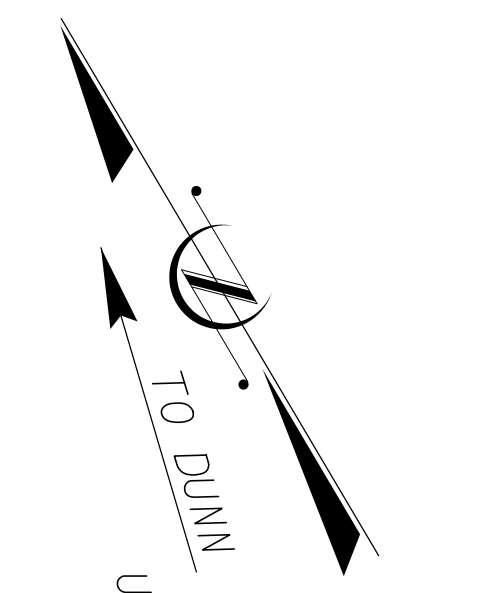
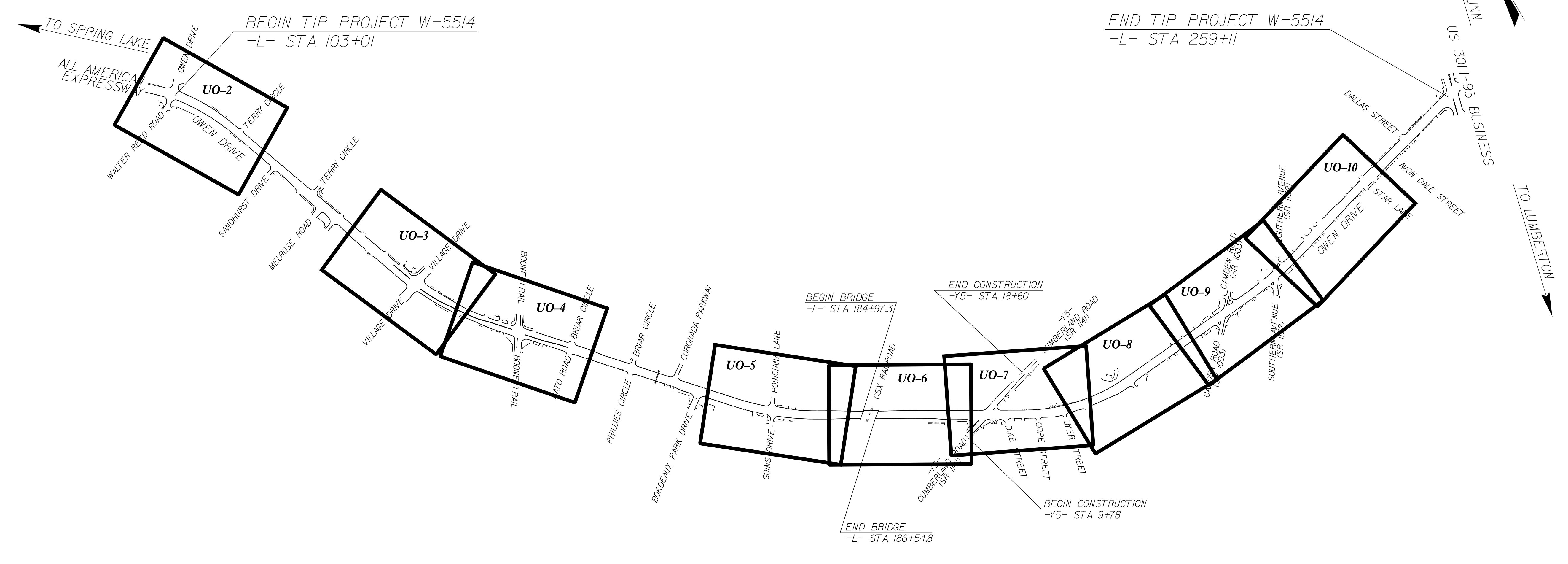

INDEX OF SHEETS

SHEET NO.	DESCRIPTION
UO-1	TITLE SHEET
UO-2 THRU UO-10	UTILITY BY OTHERS PLAN SHEETS

- UTILITY OWNERS ON PROJECT**
- POWER-FAY PWC: LOGAN JARMAN (919)830-8226
 - TELEPHONE - CENTURYLINK
KEVIN GODWIN (910)366-2142
 - CATV-TIME WARNER CABLE
THOMAS ROBERTS (919)920-7409
 - COMM-FAYETTEVILLE PWC
DARLENE GOODHEART (910)223-4526
 - COMM-LEVEL 3: MIKE WEAVER (919)710-8891
 - WATER-FAY PWC: JOHN ALLEN (910)223-4734
 - GAS - PNG: DOUG WARD (910)321-2908

PLANS PREPARED BY:

CH ENGINEERING

3220 GLEN ROYAL RD. RALEIGH, NC 27617
TELE 919.788.0224 FAX 919.788.0232
NC LICENSE #P-0189

UTILITIES PROJECT ENGINEER
Mary Jo Lee, P.E.

PREPARED IN THE OFFICE OF:
DIVISION OF HIGHWAYS
UTILITIES UNIT
UTILITIES ENGINEERING

1555 MAIL SERVICES CENTER
RALEIGH, NC 27699-1555
PHONE (919) 707-6690
FAX (919) 250-4151

Roger Worthington, P.E. UTILITIES SECTION ENGINEER

\$\$\$\$\$ SYSTEM \$\$\$\$\$\$
\$\$\$\$\$ DGN \$\$\$\$\$\$
\$\$\$\$\$ USERNAME \$\$\$\$\$\$

UTILITIES BY OTHERS

NOTE:
 ALL PROPOSED UTILITY WORK SHOWN ON THIS SHEET WILL BE DONE BY OTHERS. NO PAYMENT WILL BE MADE TO THE CONTRACTOR FOR PROPOSED UTILITY WORK SHOWN ON THIS SHEET.

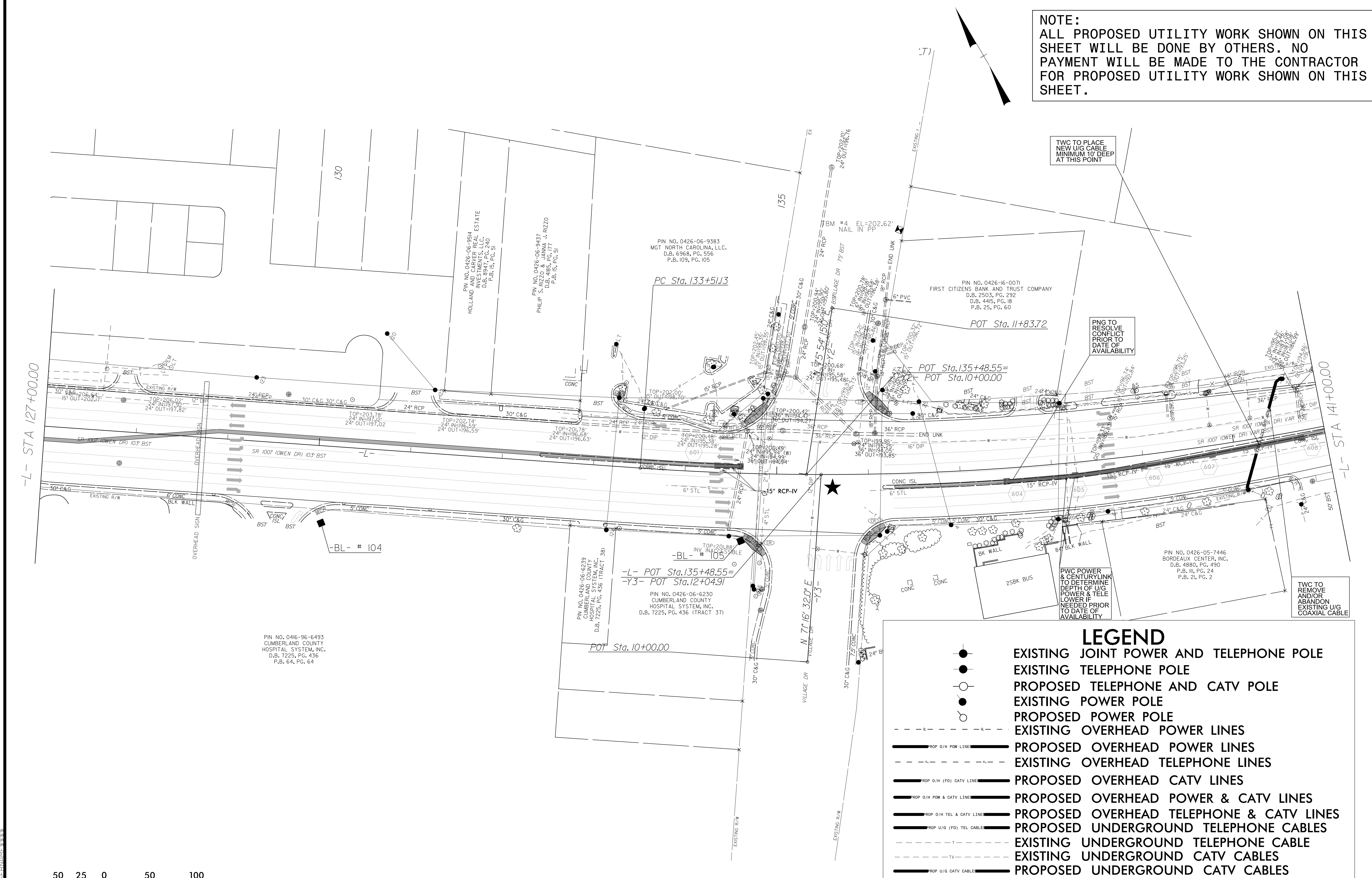

TWC TO PLACE NEW U/G CABLE MINIMUM 10' DEEP AT THIS POINT

PNG TO RESOLVE CONFLICT PRIOR TO DATE OF AVAILABILITY

PWC POWER & CENTURYLINK TO DETERMINE DEPTH OF U/G POWER & TELE LOWER IF NEEDED PRIOR TO DATE OF AVAILABILITY

TWC TO REMOVE AND/OR ABANDON EXISTING U/G COAXIAL CABLE

LEGEND

- EXISTING JOINT POWER AND TELEPHONE POLE
- EXISTING TELEPHONE POLE
- PROPOSED TELEPHONE AND CATV POLE
- EXISTING POWER POLE
- PROPOSED POWER POLE
- - - EXISTING OVERHEAD POWER LINES
- PROP O/H POW LINE — PROPOSED OVERHEAD POWER LINES
- - - EXISTING OVERHEAD TELEPHONE LINES
- PROP O/H (FO) CATV LINE — PROPOSED OVERHEAD CATV LINES
- PROP O/H POW & CATV LINE — PROPOSED OVERHEAD POWER & CATV LINES
- PROP O/H TEL & CATV LINE — PROPOSED OVERHEAD TELEPHONE & CATV LINES
- PROP U/G (FO) TEL CABLE — PROPOSED UNDERGROUND TELEPHONE CABLES
- - - EXISTING UNDERGROUND TELEPHONE CABLE
- - - TV - - - EXISTING UNDERGROUND CATV CABLES
- PROP U/G CATV CABLE — PROPOSED UNDERGROUND CATV CABLES
- - - P - - - EXISTING UNDERGROUND POWER CABLE



8.17/99
 C:\Users\jgibson\OneDrive\Documents\Projects\W-5514\Drawings\U0-3.dwg
 11/15/2024 10:15:30 AM
 JGIBSON

UTILITIES BY OTHERS

NOTE:
 ALL PROPOSED UTILITY WORK SHOWN ON THIS SHEET WILL BE DONE BY OTHERS. NO PAYMENT WILL BE MADE TO THE CONTRACTOR FOR PROPOSED UTILITY WORK SHOWN ON THIS SHEET.

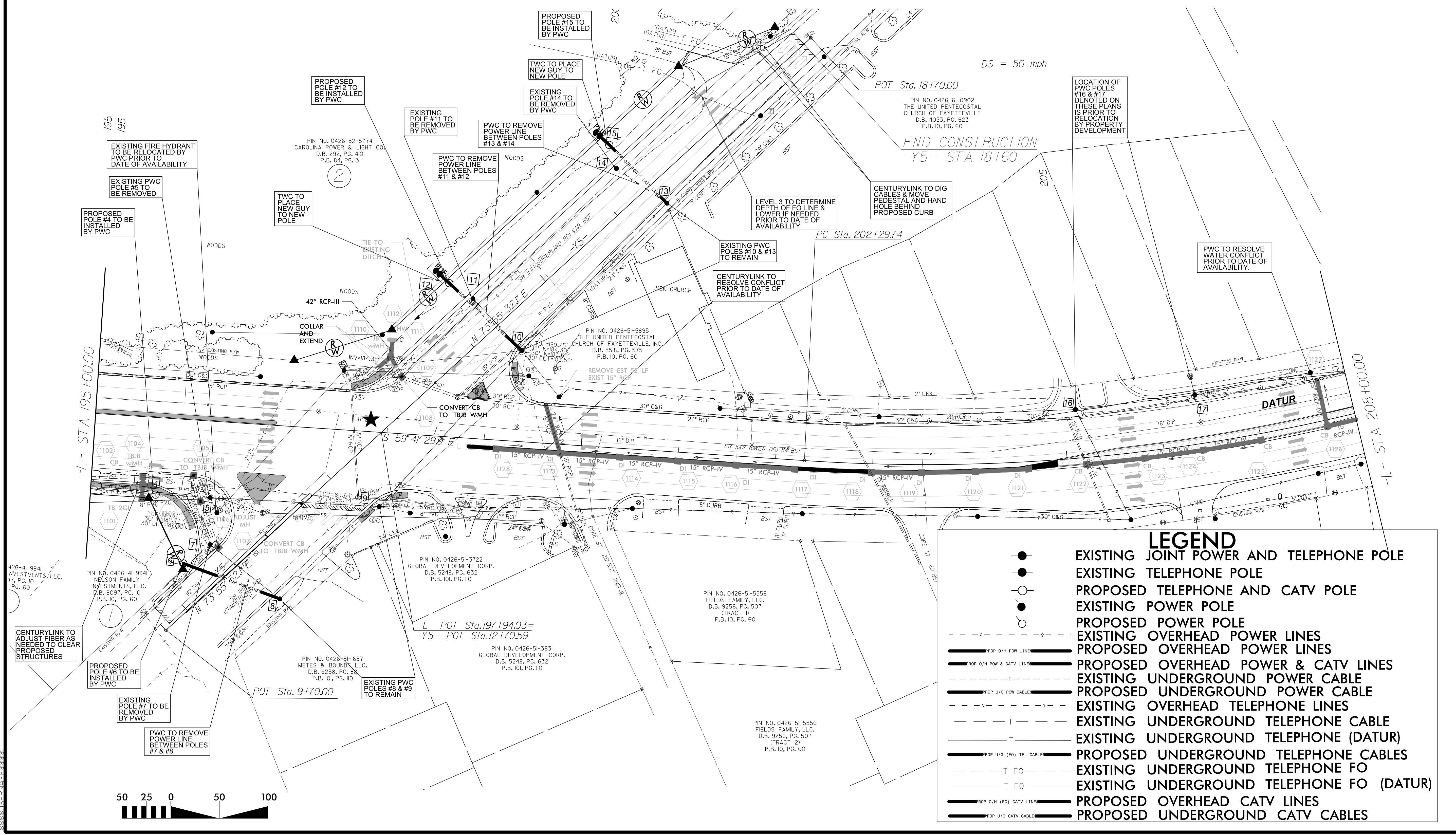

DS = 50 mph

END CONSTRUCTION
 -Y5- STA 18+60

LOCATION OF PWC POLES #16 & #17 DENOTED ON THESE PLANS IS PRIOR TO RELOCATION BY PROPERTY DEVELOPMENT

LEVEL 3 TO DETERMINE DEPTH OF FO LINE & LOWER IF NEEDED PRIOR TO DATE OF AVAILABILITY

PWC TO RESOLVE WATER CONFLICT PRIOR TO DATE OF AVAILABILITY

CENTURYLINK TO RESOLVE CONFLICT PRIOR TO DATE OF AVAILABILITY

LEGEND

- EXISTING JOINT POWER AND TELEPHONE POLE
- EXISTING TELEPHONE POLE
- PROPOSED TELEPHONE AND CATV POLE
- EXISTING POWER POLE
- PROPOSED POWER POLE
- EXISTING OVERHEAD POWER LINES
- PROPOSED OVERHEAD POWER LINES
- PROPOSED OVERHEAD POWER & CATV LINES
- EXISTING UNDERGROUND POWER CABLE
- PROPOSED UNDERGROUND POWER CABLE
- EXISTING OVERHEAD TELEPHONE LINES
- EXISTING UNDERGROUND TELEPHONE CABLE
- EXISTING UNDERGROUND TELEPHONE (DATUR)
- PROPOSED UNDERGROUND TELEPHONE CABLES
- EXISTING UNDERGROUND TELEPHONE FO
- EXISTING UNDERGROUND TELEPHONE FO (DATUR)
- PROPOSED OVERHEAD CATV LINES
- PROPOSED UNDERGROUND CATV CABLES



8.17/99
 126-41-9941 INVESTMENTS, LLC. 17, PG. 10 PG. 60
 PIN NO. 0426-41-9941 NELSON FAMILY INVESTMENTS, LLC. 74.B. 9097, PG. 10 P.B. 10, PG. 60
 PIN NO. 0426-51-3722 GLOBAL DEVELOPMENT CORP. D.B. 5248, PG. 632 P.B. 101, PG. 10
 PIN NO. 0426-51-5556 FIELDS FAMILY, LLC. D.B. 9256, PG. 507 (TRACT 2) P.B. 10, PG. 60
 PIN NO. 0426-51-5895 THE UNITED PENTECOSTAL CHURCH OF FAYETTEVILLE, INC. D.B. 5518, PG. 575 P.B. 10, PG. 60
 PIN NO. 0426-51-3631 GLOBAL DEVELOPMENT CORP. D.B. 5248, PG. 632 P.B. 101, PG. 10
 PIN NO. 0426-51-1657 METES & BOUNDS, LLC. D.B. 6258, PG. 88 P.B. 101, PG. 10
 PIN NO. 0426-52-5774 CAROLINA POWER & LIGHT CO. D.B. 292, PG. 410 P.B. 84, PG. 3
 PIN NO. 0426-61-0902 THE UNITED PENTECOSTAL CHURCH OF FAYETTEVILLE D.B. 4053, PG. 623 P.B. 10, PG. 60

UTILITIES BY OTHERS

NOTE:
 ALL PROPOSED UTILITY WORK SHOWN ON THIS SHEET WILL BE DONE BY OTHERS. NO PAYMENT WILL BE MADE TO THE CONTRACTOR FOR PROPOSED UTILITY WORK SHOWN ON THIS SHEET.

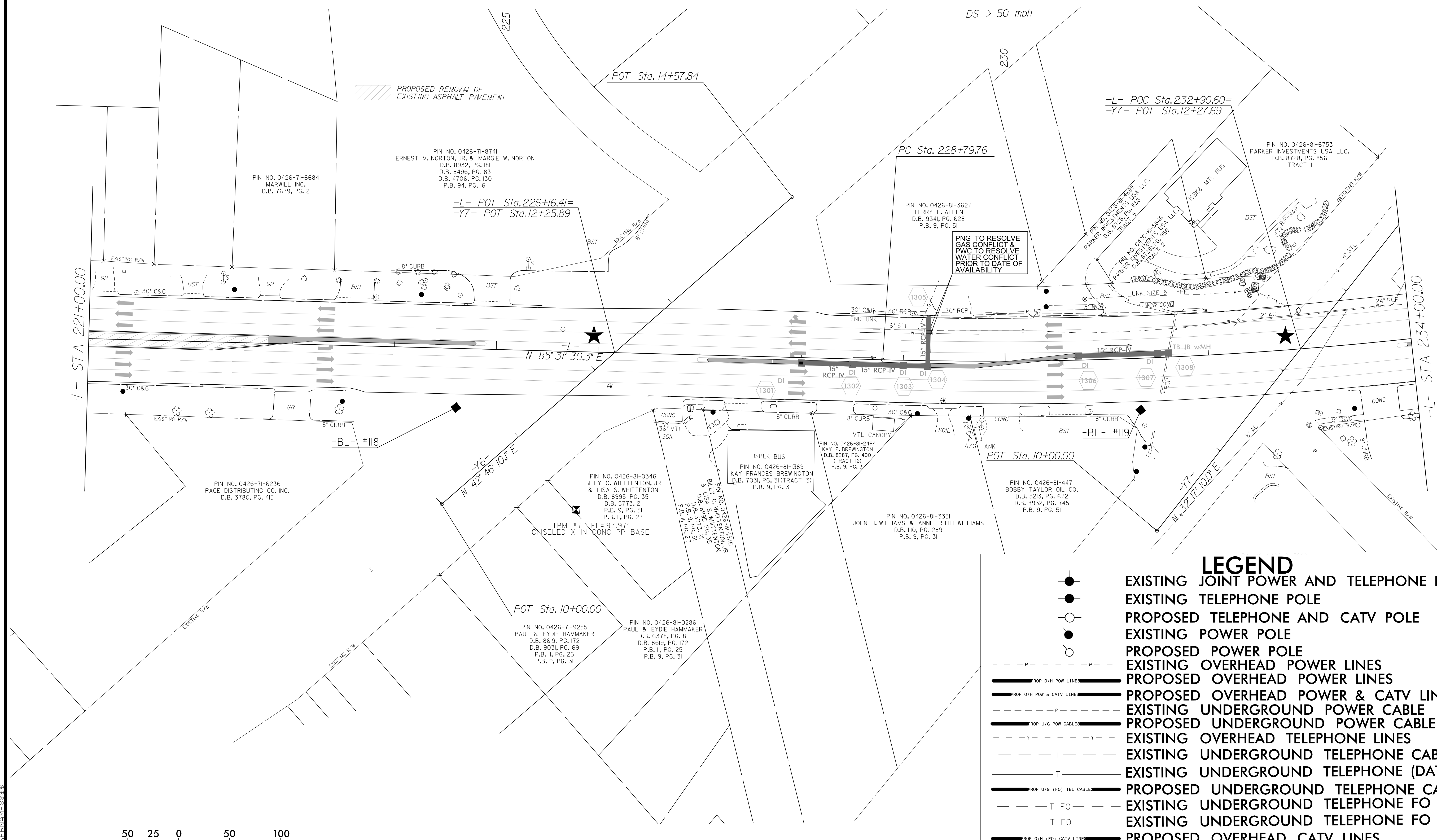

PNG TO RESOLVE GAS CONFLICT & WATER CONFLICT PRIOR TO DATE OF AVAILABILITY

LEGEND

●	EXISTING JOINT POWER AND TELEPHONE POLE
●	EXISTING TELEPHONE POLE
○	PROPOSED TELEPHONE AND CATV POLE
●	EXISTING POWER POLE
○	PROPOSED POWER POLE
—	EXISTING OVERHEAD POWER LINES
—	PROPOSED OVERHEAD POWER LINES
—	EXISTING OVERHEAD POWER & CATV LINES
—	PROPOSED OVERHEAD POWER & CATV LINES
—	EXISTING UNDERGROUND POWER CABLE
—	PROPOSED UNDERGROUND POWER CABLE
—	EXISTING OVERHEAD TELEPHONE LINES
—	EXISTING UNDERGROUND TELEPHONE CABLE
—	EXISTING UNDERGROUND TELEPHONE (DATUR)
—	PROPOSED UNDERGROUND TELEPHONE CABLES
—	EXISTING UNDERGROUND TELEPHONE FO
—	EXISTING UNDERGROUND TELEPHONE FO (DATUR)
—	PROPOSED OVERHEAD CATV LINES
—	PROPOSED UNDERGROUND CATV CABLES



B.17/99
 C:\Users\jgibson\OneDrive\Documents\Projects\2024\W-5514\U0-9\U0-9.dwg
 11/15/24 10:00 AM

