

# UTILITIES BY OTHERS

**NOTE:**  
ALL PROPOSED UTILITY WORK SHOWN ON THIS SHEET WILL BE DONE BY OTHERS. NO PAYMENT WILL BE MADE TO THE CONTRACTOR FOR PROPOSED UTILITY WORK SHOWN ON THIS SHEET.

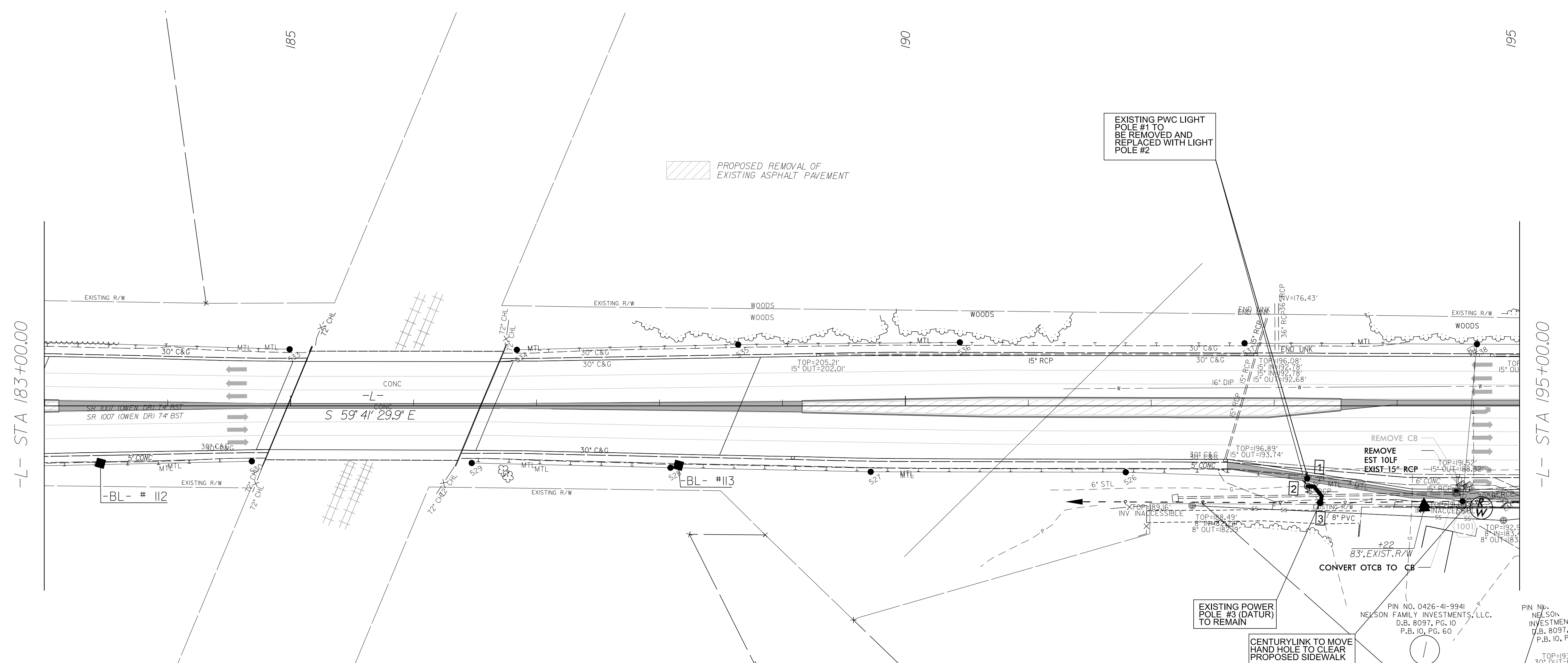

EXISTING PWC LIGHT POLE #1 TO BE REMOVED AND REPLACED WITH LIGHT POLE #2

PROPOSED REMOVAL OF EXISTING ASPHALT PAVEMENT

EXISTING POWER POLE #3 (DATUR) TO REMAIN

CENTURYLINK TO MOVE HAND HOLE TO CLEAR PROPOSED SIDEWALK

PIN NO. 0426-41-9941  
NELSON FAMILY INVESTMENTS, L.L.C.  
D.B. 8097, PG. 10  
P.B. 10, PG. 60

PIN NO. NELSON INVESTMENT  
D.B. 8097, PG.  
P.B. 10, PG. 60

LEGEND	
	EXISTING JOINT POWER AND TELEPHONE POLE
	EXISTING TELEPHONE POLE
	PROPOSED TELEPHONE AND CATV POLE
	EXISTING POWER POLE
	PROPOSED POWER POLE
	EXISTING OVERHEAD POWER LINES
	PROPOSED OVERHEAD POWER LINES
	EXISTING OVERHEAD TELEPHONE LINES
	PROPOSED OVERHEAD CATV LINES
	PROPOSED OVERHEAD POWER & CATV LINES
	PROPOSED OVERHEAD TELEPHONE & CATV LINES
	PROPOSED UNDERGROUND TELEPHONE CABLES
	EXISTING UNDERGROUND TELEPHONE CABLE
	PROPOSED UNDERGROUND CATV CABLES
	EXISTING UNDERGROUND POWER CABLE
	PROPOSED UNDERGROUND POWER CABLE



8.17/99  
 C:\PROJECTS\W-5514\DWG\U0-6.DWG  
 11/15/2011 10:58:10 AM  
 PLOT SCALE: 1"=50'  
 PLOT DATE: 11/15/2011 10:58:10 AM  
 PLOT TIME: 11/15/2011 10:58:10 AM  
 PLOT USER: JACOB