

**This electronic collection of documents is provided
for the convenience of the user
and is Not a Certified Document –**

**The documents contained herein were originally issued
and sealed by the individuals whose names and license
numbers appear on each page, on the dates appearing
with their signature on that page.**

**This file or an individual page
shall not be considered a certified document.**

STATE OF NORTH CAROLINA
DIVISION OF HIGHWAYS

TRANSPORTATION MANAGEMENT PLAN

RANDOLPH COUNTY

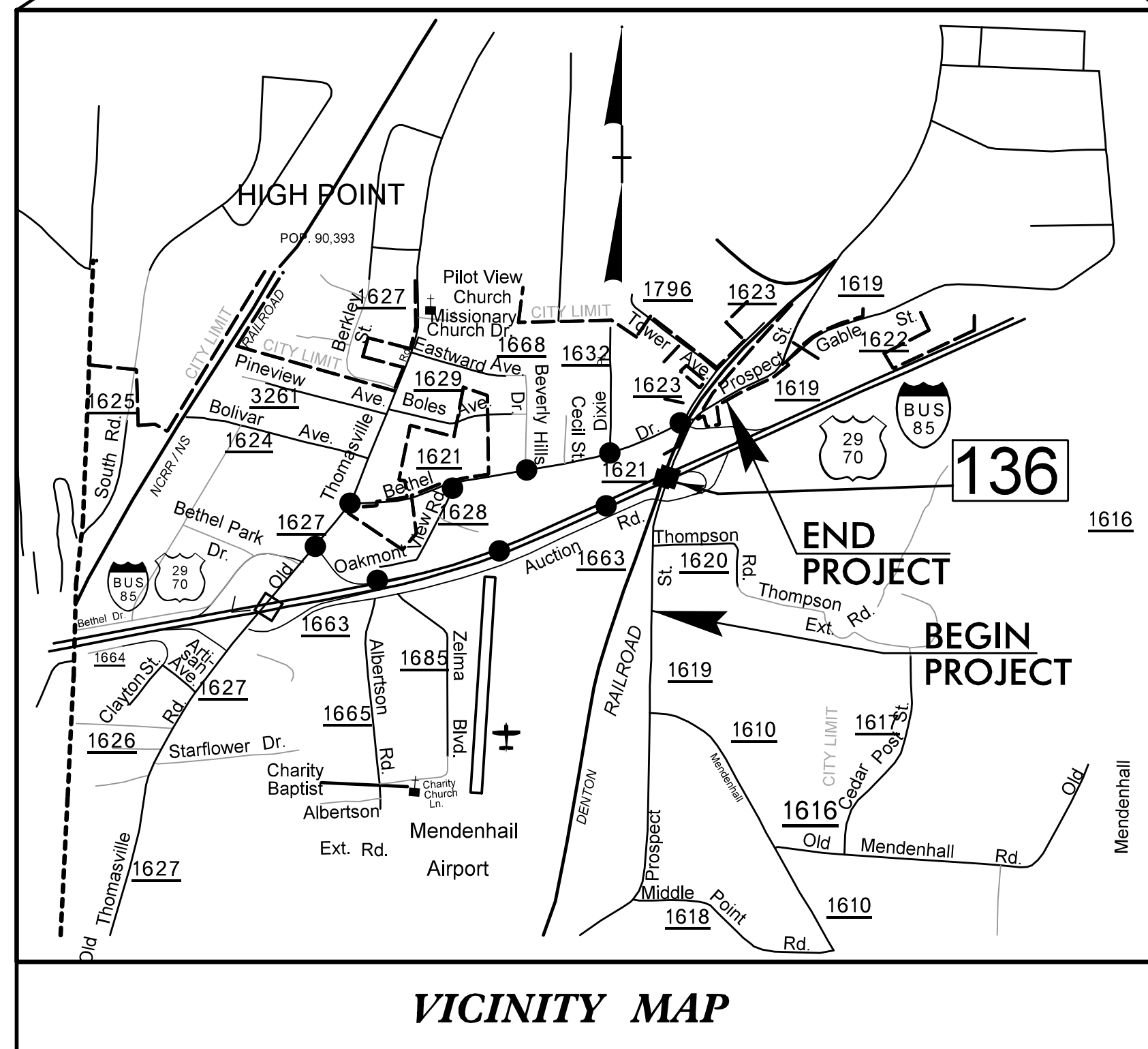
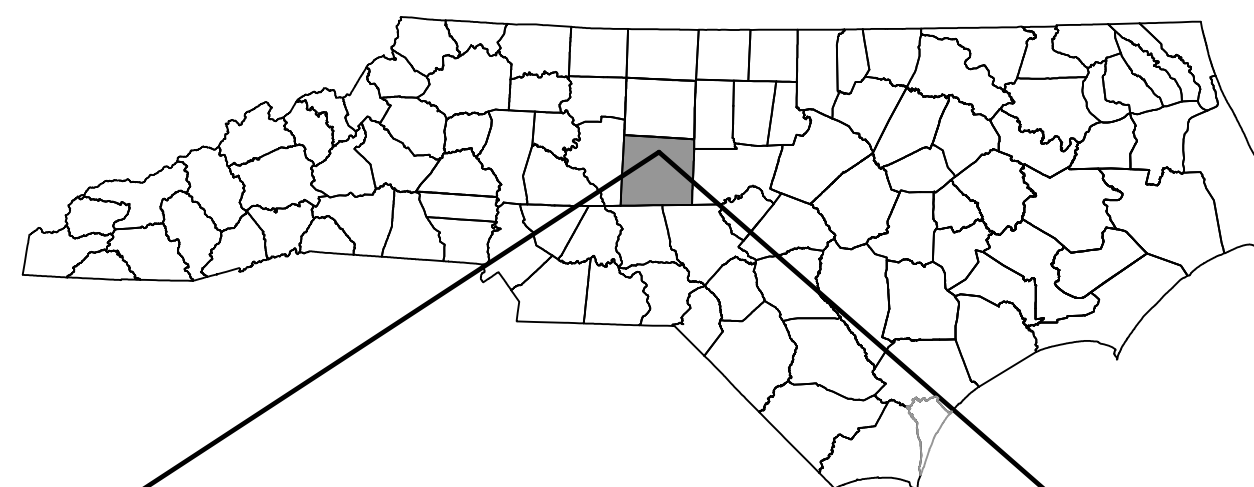

A PORTION OF THIS PROJECT IS WITHIN THE MUNICIPAL BOUNDARIES OF HIGH POINT.

LOCATION: BRIDGE 136 OVER US 29-70/85 BUSINESS ON SR 1619 (PROSPECT STREET) IN HIGH POINT
TYPE OF WORK: GRADING, DRAINAGE, PAVING, STRUCTURE AND SIGNALS

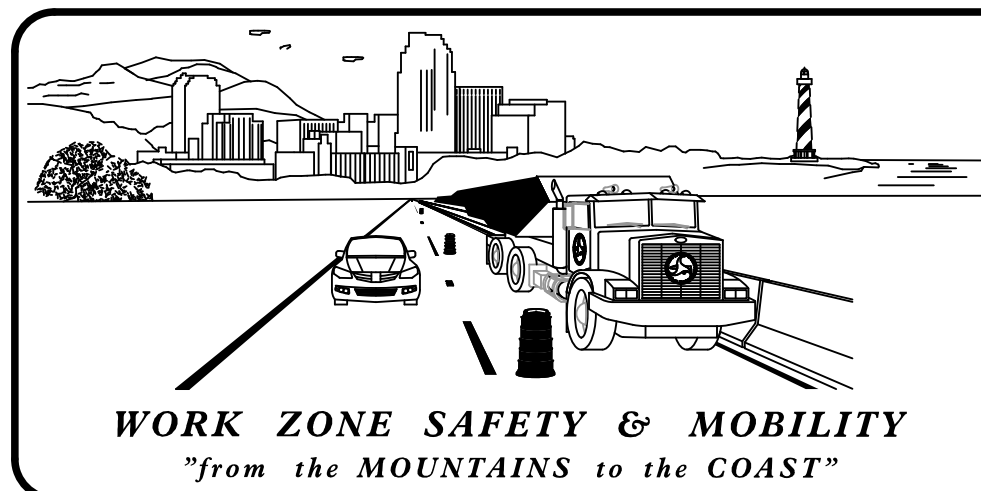

N.C.D.O.T. WORK ZONE TRAFFIC CONTROL
1561 MAIL SERVICE CENTER (MSC) RALEIGH, NC 27699-1561
750 N. GREENFIELD PARKWAY, GARNER, NC 27529 (DELIVERY)
PHONE: (919) 773-2800 FAX: (919) 771-2745

J. S. BOURNE, P.E. STATE TRAFFIC MANAGEMENT ENGINEER
D.W. BISSETTE, P.E. TRAFFIC CONTROL PROJECT ENGINEER
M. STEELMAN TRAFFIC CONTROL PROJECT DESIGN ENGINEER

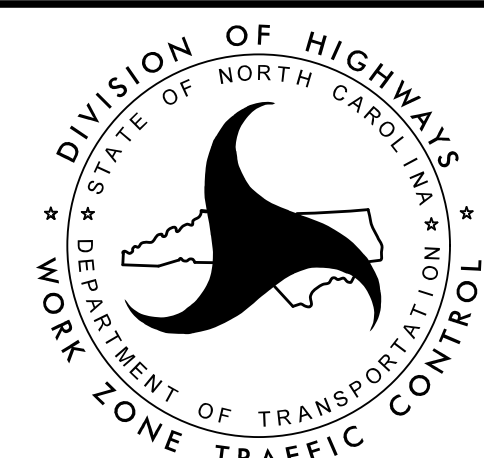

APPROVED: Rhonda Early
DATE: 2/18/2016

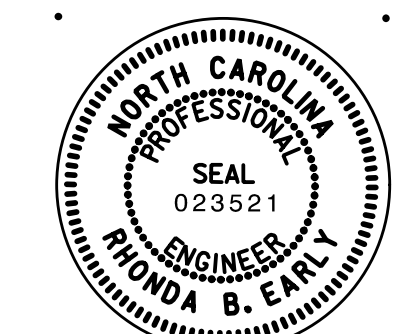

SEAL

INDEX OF SHEETS

SHEET NO.	TITLE
TMP-1	TITLE SHEET, VICINITY MAP AND INDEX OF SHEETS
TMP-1A	LIST OF APPLICABLE ROADWAY STANDARD DRAWINGS, LEGEND, AND TEMPORARY PAVEMENT MARKING
TMP-1B & 1C	TRANSPORTATION OPERATIONS PLAN: GENERAL NOTES & MANAGEMENT STRATEGIES
TMP-2	OFF-SITE DETOUR (-L- / PROSPECT ST AT BRIDGE)
TMP-2A	OFF-SITE DETOUR (-RP1- LOOP)
TMP-2B	OFF-SITE DETOUR (-RP2- RAMP & LOOP)
TMP-2C	OFF-SITE DETOUR (-L- PROSPECT ST AT 15+00+/-)
TMP-2D	SPECIAL SIGN DESIGN
TMP-3	PHASING & LOCAL NOTES
TMP-4	PHASE I OVERVIEW (STEP2)
TMP-5	PHASE I DETAIL (STEP 2)
TMP-6 & 7	PHASE I OVERVIEWS (STEP 3)
TMP-8	PHASE II OVERVIEW (STEPS 3 & 4)
TMP-9	PHASE II OVERVIEW (STEPS 4 & 5)
TMP-10	PHASE II OVERVIEW (STEPS 7-9)
TMP-11	PHASE II DETAIL (STEPS 7-9)
TMP-12	PHASE III OVERVIEW (STEP 1)
TMP-13	PHASE III OVERVIEW (STEPS 2-7)
TMP-14	PHASE III DETAIL (STEPS 2-7)
TMP-15	PHASE III OVERVIEW (STEPS 11-14)
TMP-16	PHASE III DETAIL (STEPS 11-14)
TMP-17	PHASE IV OVERVIEW
TMP-18 & 19	CUT SECTIONS

HNTB HNTB NORTH CAROLINA, P.C.
343 E. Six Forks Road, Suite 200
Raleigh, North Carolina 27609
NC License No: C-1554

R. B. EARLY, PE TRAFFIC CONTROL PROJECT ENGINEER
R. B. EARLY, PE TRAFFIC CONTROL PROJECT DESIGN ENGINEER
J. A. PHILLIPS TRAFFIC CONTROL DESIGN ENGINEER

SHEET NO.
TMP-1

B-5114

TIP PROJECT:

REVISIONS

12:33:37 PM
C:\Users\B-5114\OneDrive\Documents\B-5114-TMP-01.dgn
QA/QC STAGE:
REVIEW:
CONCUR:
REVISE:
VERIFY:

ROADWAY STANDARD DRAWINGS

THE FOLLOWING ROADWAY STANDARDS AS SHOWN IN "ROADWAY STANDARD DRAWINGS" - PROJECT SERVICES UNIT - N.C. DEPARTMENT OF TRANSPORTATION - RALEIGH, N.C., DATED JANUARY 2012 ARE APPLICABLE TO THIS PROJECT AND BY REFERENCE HEREBY ARE CONSIDERED A PART OF THESE PLANS:

STD. NO.	TITLE
1101.01	WORK ZONE ADVANCE WARNING SIGNS
1101.02	TEMPORARY LANE CLOSURES
1101.03	TEMPORARY ROAD CLOSURES
1101.04	TEMPORARY SHOULDER CLOSURES
1101.05	WORK ZONE VEHICLE ACCESSES
1101.11	TRAFFIC CONTROL DESIGN TABLES
1110.01	STATIONARY WORK ZONE SIGNS
1110.02	PORTABLE WORK ZONE SIGNS
1115.01	FLASHING ARROW BOARDS
1130.01	DRUM
1135.01	CONES
1145.01	BARRICADES
1150.01	FLAGGING DEVICES
1160.01	TEMPORARY CRASH CUSHION
1165.01	WORK VEHICLE LIGHTING SYSTEMS AND TMA DELINEATION
1170.01	POSITIVE PROTECTION
1180.01	SKINNY-DRUM
1205.01	PAVEMENT MARKINGS - LINE TYPES AND OFFSETS
1205.02	PAVEMENT MARKINGS - TWO-LANE AND MULTI-LANE ROADWAYS
1205.03	PAVEMENT MARKINGS - EXITS AND ENTRANCE RAMPS
1205.04	PAVEMENT MARKINGS - INTERSECTIONS
1205.05	PAVEMENT MARKINGS - TURN LANES
1205.08	PAVEMENT MARKINGS - SYMBOLS AND WORD MESSAGES
1205.09	PAVEMENT MARKINGS - PAINTED ISLANDS
1205.11	PAVEMENT MARKINGS - RAILROAD CROSSINGS
1205.12	PAVEMENT MARKINGS - BRIDGES
1250.01	RAISED PAVEMENT MARKERS - INSTALLATION SPACING
1251.01	RAISED PAVEMENT MARKERS - PERMANENT AND TEMPORARY
1261.01	GUARDRAIL AND BARRIER DELINEATORS - INSTALLATION SPACING
1261.02	GUARDRAIL AND BARRIER DELINEATORS - TYPES AND MOUNTING
1262.01	GUARDRAIL END DELINEATION

LEGEND

GENERAL

- DIRECTION OF TRAFFIC FLOW
- DIRECTION OF PEDESTRIAN TRAFFIC FLOW
- EXIST. PVMT.
- NORTH ARROW
- PROPOSED PVMT.
- TEMP. SHORING (LOCATION PURPOSES ONLY)

WORK AREA

REMOVAL

WEDGE / WIDEN

SIGNALS

- EXISTING
- PROPOSED
- TEMPORARY

PAVEMENT MARKINGS

- EXISTING LINES
- TEMPORARY LINES

TEMPORARY PAVEMENT MARKING

SYMBOL	DESCRIPTION	PAY ITEM
PAVEMENT MARKING LINES		
		COLD APPLIED PLASTIC (4")
		TYPE 4 - REMOVABLE TAPE
CB	YELLOW EDGELINE	
CD	WHITE MINISKIP	
PAINT (4")		
PA	WHITE EDGELINE	
PB	YELLOW EDGELINE	
PD	3FT - 9FT/SP WHITE MINISKIP	
PE	WHITE LANE LINE	
PI	DOUBLE YELLOW CENTERLINE	
PAINT (8")		
PN	WHITE GORE LINEWHITE STOP BAR	
PAINT (24")		
P2		
PAVEMENT MARKERS		
TEMPORARY RAISED		
MH	YELLOW & YELLOW	
MM	CRYSTAL & CRYSTAL	

TRAFFIC CONTROL DEVICES

- BARRICADE (TYPE III)
- CONE
- DRUM SKINNY DRUM TUBULAR MARKER
- TEMPORARY CRASH CUSHION
- FLASHING ARROW BOARD
- FLAGGER
- LAW ENFORCEMENT
- TRUCK MOUNTED ATTENUATOR (TMA)
- CHANGEABLE MESSAGE SIGN

TEMPORARY SIGNING

- PORTABLE SIGN
- STATIONARY SIGN
- STATIONARY OR PORTABLE SIGN

PAVEMENT MARKERS

- CRYSTAL/CRYSTAL
- CRYSTAL/RED
- YELLOW/YELLOW

PAVEMENT MARKING SYMBOLS

- PAVEMENT MARKING SYMBOLS

REVISIONS

12/31/13 PM 11:14 te TMP_01A.dgn

QA/QC STAGE:

REVIEW:
CONCUR:
REVISE:
VERIFY:

APPROVED: Rhonda Early DATE: 2/19/2015

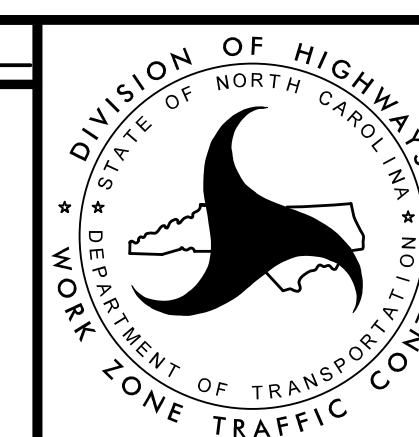
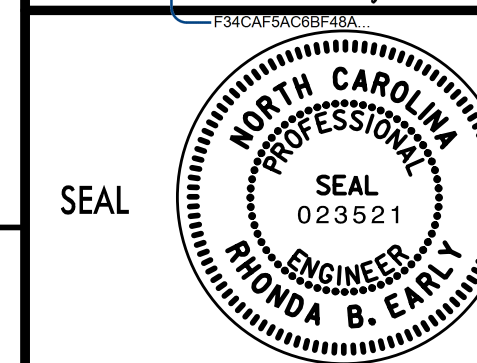

TRANSPORTATION
MANAGEMENT PLAN

**ROADWAY STANDARD
DRAWINGS & LEGENDS**

...\\TCP\B-5114_te_TMP_01A.dgn

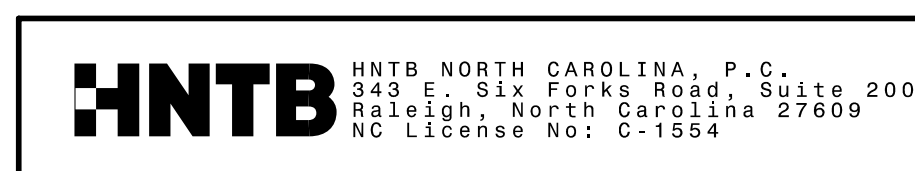

GENERAL NOTES

CHANGES MAY BE REQUIRED WHEN PHYSICAL DIMENSIONS IN THE DETAIL DRAWINGS, STANDARD DETAILS AND ROADWAY DETAILS ARE NOT ATTAINABLE TO MEET FIELD CONDITIONS, OR RESULT IN DUPLICATE, OR UNDESIRED OVERLAPPING OF DEVICES. MODIFICATION MAY INCLUDE: MOVING, SUPPLEMENTING, COVERING OR REMOVAL OF DEVICES, AS DIRECTED BY THE ENGINEER.

THE FOLLOWING GENERAL NOTES APPLY AT ALL TIMES FOR THE DURATION OF THE CONSTRUCTION PROJECT, EXCEPT WHEN OTHERWISE NOTED IN THE PLAN, OR DIRECTED BY THE ENGINEER.

TIME RESTRICTIONS

A) DO NOT CLOSE OR NARROW TRAVEL LANES AS FOLLOWS:

ROAD NAME	DAY AND TIME RESTRICTIONS
US 29/US 70/I-85 BUS.	MONDAY THRU FRIDAY 8:00 AM - 7:00 PM

B) DO NOT CLOSE OR NARROW TRAVEL LANES DURING HOLIDAYS AND SPECIAL EVENTS AS FOLLOWS:

ROAD NAME
US 29 / US 70 / I-85 BUSINESS

HOLIDAY

- FOR ANY UNEXPECTED OCCURRENCE THAT CREATES UNUSUALLY HIGH TRAFFIC VOLUMES, AS DIRECTED BY THE ENGINEER.
- FOR NEW YEAR'S, BETWEEN THE HOURS OF 8:00 A.M. DECEMBER 31ST TO 7:00 P.M. JANUARY 2ND. IF NEW YEAR'S DAY IS ON A FRIDAY, SATURDAY, SUNDAY OR MONDAY THEN UNTIL 7:00 P.M. THE FOLLOWING TUESDAY.
- FOR EASTER, BETWEEN THE HOURS OF 8:00 A.M. THURSDAY AND 7:00 P.M. MONDAY.
- FOR MEMORIAL DAY, BETWEEN THE HOURS OF 8:00 A.M. FRIDAY TO 7:00 P.M. TUESDAY.
- FOR INDEPENDENCE DAY, BETWEEN THE HOURS OF 8:00 A.M. THE DAY BEFORE INDEPENDENCE DAY AND 7:00 P.M. THE DAY AFTER INDEPENDENCE DAY.

IF INDEPENDENCE DAY IS ON A FRIDAY, SATURDAY, SUNDAY OR MONDAY THEN BETWEEN THE HOURS OF 8:00 A.M. THE THURSDAY BEFORE INDEPENDENCE DAY AND 7:00 P.M. THE TUESDAY AFTER INDEPENDENCE DAY.
- FOR LABOR DAY, BETWEEN THE HOURS OF 8:00 A.M. FRIDAY TO 7:00 P.M. TUESDAY.
- FOR THANKSGIVING DAY, BETWEEN THE HOURS OF 8:00 A.M. TUESDAY TO 7:00 P.M. MONDAY.
- FOR CHRISTMAS, BETWEEN THE HOURS OF 8:00 A.M. THE FRIDAY BEFORE THE WEEK OF CHRISTMAS DAY AND 7:00 P.M. THE FOLLOWING TUESDAY AFTER THE WEEK OF CHRISTMAS.
- FOR SEMI-ANNUAL FURNITURE MARKET WEEK, BETWEEN THE HOURS OF 6:00 A.M. THE FRIDAY BEFORE THE WEEK OF THE FURNITURE MARKET AND 9:00 P.M. THE FOLLOWING SUNDAY AFTER THE FURNITURE MARKET WEEK.
APPROACHING MARKET DATES:

2015	2016	2017
APR 18-23	MAR 16-21	MAR 22-27
OCT 17-22	OCT 15-20	OCT 14-19
- FOR WYNDHAM PGA TOURNAMENT, BETWEEN THE HOURS OF 8:00 A.M. THE MONDAY BEFORE THE WEEK OF THE TOURNAMENT AND 7:00 P.M. THE FOLLOWING MONDAY AFTER THE TOURNAMENT. (TOURNAMENT DATES OCCUR IN MID AUGUST.)

C) DO NOT CLOSE ROADS AS FOLLOWS:

ROAD NAME	DAY AND TIME RESTRICTIONS	OPERATION(S)
-RP1- & -RP2-	MONDAY - SUNDAY: 6:00 AM - 9:00 PM	DURING USE OF MEDIAN CROSS-OVERS

D) DO NOT USE MEDIAN CROSS-OVERS AS FOLLOWS:

ROAD NAME	DAY AND TIME RESTRICTIONS	OPERATION(S)
US 29 / US 70 / I-85 BUS	MONDAY - SUNDAY: 6:00 AM - 9:00 PM	OVERHEAD STRUCTURE WORK

LANE CLOSURE REQUIREMENTS

- E) REMOVE LANE CLOSURE DEVICES FROM THE LANE WHEN WORK IS NOT BEING PERFORMED BEHIND THE LANE CLOSURE OR WHEN A LANE CLOSURE IS NO LONGER NEEDED OR AS DIRECTED BY THE ENGINEER.
- F) WHEN PERSONNEL AND/OR EQUIPMENT ARE WORKING WITHIN 15 FT OF AN OPEN TRAVEL LANE, CLOSE THE NEAREST OPEN SHOULDER USING ROADWAY STANDARD DRAWING NO. 1101.04 UNLESS THE WORK AREA IS PROTECTED BY BARRIER OR GUARDRAIL OR A LANE CLOSURE IS INSTALLED.
- G) WHEN PERSONNEL AND/OR EQUIPMENT ARE WORKING ON THE SHOULDER ADJACENT TO AN UNDIVIDED FACILITY AND WITHIN 5 FT OF AN OPEN TRAVEL LANE, CLOSE THE NEAREST OPEN TRAVEL LANE USING ROADWAY STANDARD DRAWING NO. 1101.02 UNLESS THE WORK AREA IS PROTECTED BY BARRIER OR GUARDRAIL.

WHEN PERSONNEL AND/OR EQUIPMENT ARE WORKING ON THE SHOULDER ADJACENT TO A DIVIDED FACILITY AND WITHIN 10 FT OF AN OPEN TRAVEL LANE, CLOSE THE NEAREST OPEN TRAVEL LANE USING ROADWAY STANDARD DRAWING NO. 1101.02 UNLESS THE WORK AREA IS PROTECTED BY BARRIER OR GUARDRAIL.
- H) WHEN PERSONNEL AND/OR EQUIPMENT ARE WORKING WITHIN A LANE OF TRAVEL OF AN UNDIVIDED OR DIVIDED FACILITY, CLOSE THE LANE ACCORDING TO THE TRAFFIC CONTROL PLANS, ROADWAY STANDARD DRAWINGS OR AS DIRECTED BY THE ENGINEER. CONDUCT THE WORK SO THAT ALL PERSONNEL AND/OR EQUIPMENT REMAINS WITHIN THE CLOSED TRAVEL LANE.
- I) DO NOT WORK SIMULTANEOUSLY WITHIN 15 FT ON BOTH SIDES OF AN OPEN TRAVELWAY RAMP OR LOOP WITHIN THE SAME LOCATION UNLESS PROTECTED WITH GUARDRAIL OR BARRIER.
- J) DO NOT INSTALL MORE THAN ONE (1) SIMULTANEOUS LANE CLOSURE IN ANY ONE DIRECTION ON PROSECT ST.
- K) DO NOT INSTALL MORE THAN ONE (1) SIMULTANEOUS LANE CLOSURE IN ANY ONE DIRECTION ON I-85 BUS.

PAVEMENT EDGE DROP OFF REQUIREMENTS

- L) BACKFILL AT A 6:1 SLOPE UP TO THE EDGE AND ELEVATION OF EXISTING PAVEMENT IN AREAS ADJACENT TO AN OPENED TRAVEL LANE THAT HAS AN EDGE OF PAVEMENT DROP-OFF AS FOLLOWS:

BACKFILL DROP-OFFS THAT EXCEED 2 INCHES ON ROADWAYS WITH POSTED SPEED LIMITS OF 45 MPH OR GREATER.

BACKFILL DROP-OFFS THAT EXCEED 3 INCHES ON ROADWAYS WITH POSTED SPEED LIMITS LESS THAN 45 MPH.

BACKFILL WITH SUITABLE COMPACTED MATERIAL, AS APPROVED BY THE ENGINEER, AT NO EXPENSE TO THE DEPARTMENT.
- M) DO NOT EXCEED A DIFFERENCE OF 2 INCHES IN ELEVATION BETWEEN OPEN LANES OF TRAFFIC FOR NOMINAL LIFTS OF 1.5 INCHES. INSTALL ADVANCE WARNING "UNEVEN LANES" SIGNS (W8-11) 500' IN ADVANCE AND A MINIMUM OF EVERY HALF MILE THROUGHOUT THE UNEVEN AREA.

TRAFFIC PATTERN ALTERATIONS

- N) NOTIFY THE ENGINEER TWENTY ONE (21) CALENDAR DAYS PRIOR TO ANY TRAFFIC PATTERN ALTERATION.

SIGNING

- O) INSTALL ADVANCE WORK ZONE WARNING SIGNS WHEN WORK IS WITHIN 40 FT FROM THE EDGE OF TRAVEL LANE AND NO MORE THAN THREE (3) DAYS PRIOR TO THE BEGINNING OF CONSTRUCTION.
- P) PROVIDE SIGNING AND DEVICES REQUIRED TO CLOSE THE ROAD ACCORDING TO THE ROADWAY STANDARD DRAWINGS AND TRANSPORTATION MANAGEMENT PLANS.

PROVIDE SIGNING REQUIRED FOR THE OFF-SITE DETOUR ROUTE AS SHOWN IN THE TRANSPORTATION MANAGEMENT PLANS.
- Q) COVER OR REMOVE ALL SIGNS AND DEVICES REQUIRED TO CLOSE THE ROAD WHEN ROAD CLOSURE IS NOT IN OPERATION.

COVER OR REMOVE ALL SIGNS REQUIRED FOR THE OFF-SITE DETOUR WHEN THE DETOUR IS NOT IN OPERATION.
- R) ENSURE ALL NECESSARY SIGNING IS IN PLACE PRIOR TO ALTERING ANY TRAFFIC PATTERN.
- S) INSTALL BLACK ON ORANGE "DIP" SIGNS (W8-2) AND/OR "BUMP" SIGNS (W8-1) 500' IN ADVANCE OF THE UNEVEN AREA, OR AS DIRECTED BY THE ENGINEER.

TRAFFIC BARRIER

- T) INSTALL TEMPORARY BARRIER ACCORDING TO THE TRANSPORTATION MANAGEMENT PLANS A MAXIMUM OF TWO (2) WEEKS PRIOR TO BEGINNING WORK IN ANY LOCATION. ONCE TEMPORARY BARRIER IS INSTALLED AT ANY LOCATION, PROCEED IN A CONTINUOUS MANNER TO COMPLETE THE PROPOSED WORK IN THAT LOCATION UNLESS OTHERWISE STATED IN THE TRANSPORTATION MANAGEMENT PLANS OR AS DIRECTED BY THE ENGINEER.

DO NOT PLACE BARRIER DIRECTLY ON ANY SURFACE OTHER THAN ASPHALT OR CONCRETE.

ONCE TEMPORARY BARRIER IS INSTALLED AT ANY LOCATION AND NO WORK IS PERFORMED BEHIND THE TEMPORARY BARRIER FOR A PERIOD LONGER THAN TWO (2) MONTHS, REMOVE/RESET TEMPORARY BARRIER AT NO COST TO THE DEPARTMENT UNLESS OTHERWISE STATED IN THE TRANSPORTATION MANAGEMENT PLANS, TEMPORARY BARRIER IS PROTECTING A HAZARD, OR AS DIRECTED BY THE ENGINEER.

INSTALL TEMPORARY BARRIER WITH THE TRAFFIC FLOW, BEGINNING WITH THE UPSTREAM SIDE OF TRAFFIC. REMOVE TEMPORARY BARRIER AGAINST THE TRAFFIC FLOW, BEGINNING WITH THE DOWNSTREAM SIDE OF TRAFFIC.

INSTALL AND SPACE DRUMS NO GREATER THAN TWICE THE POSTED SPEED LIMIT (MPH) TO CLOSE OR KEEP THE SECTION OF THE ROADWAY CLOSED UNTIL THE TEMPORARY BARRIER CAN BE PLACED OR AFTER THE TEMPORARY BARRIER IS REMOVED.
- U) PROTECT THE APPROACH END OF MOVABLE/PORTABLE CONCRETE BARRIER AT ALL TIMES DURING THE INSTALLATION AND REMOVAL OF THE BARRIER BY EITHER A TRUCK MOUNTED IMPACT ATTENUATOR (MAXIMUM 72 HOURS) OR A TEMPORARY CRASH CUSHION.

PROTECT THE APPROACH END OF MOVABLE/PORTABLE CONCRETE BARRIER FROM ONCOMING TRAFFIC AT ALL TIMES BY A TEMPORARY CRASH CUSHION UNLESS THE APPROACH END OF MOVABLE/PORTABLE CONCRETE BARRIER IS OFFSET FROM ONCOMING TRAFFIC AS FOLLOWS OR AS SHOWN IN THE PLANS:

POSTED SPEED LIMIT	MINIMUM OFFSET
40 OR LESS	15 FT
45 - 50	20 FT
55	25 FT
60 MPH or HIGHER	30 FT

TRAFFIC CONTROL DEVICES

- V) WHEN LANE CLOSURES ARE NOT IN EFFECT, SPACE CHANNELIZING DEVICES IN WORK AREAS NO GREATER IN FEET THAN TWICE THE POSTED SPEED LIMIT (MPH), EXCEPT 10 FT ON-CENTER IN RADII, AND 3 FT OFF THE EDGE OF AN OPENED TRAVELWAY. REFER TO STANDARD SPECIFICATIONS FOR ROADS AND STRUCTURES SECTIONS 1130 (DRUMS), 1135 (CONES) AND 1180 (SKINNY DRUMS) FOR ADDITIONAL REQUIREMENTS.
- W) PLACE TYPE III BARRICADES, WITH "ROAD CLOSED" SIGN R11-2 ATTACHED, OF SUFFICIENT LENGTH TO CLOSE ENTIRE ROADWAY.
- X) PLACE ADDITIONAL SETS OF THREE CHANNELIZING DEVICES (DRUMS) PERPENDICULAR TO THE EDGE OF THE TRAVELWAY ON 500 FT CENTERS WHEN UNOPENED LANES ARE CLOSED TO TRAFFIC.

REVISIONS

2:44:22 PM 5/14/14 te_TMP_01Bnotes.dgn
\$\$\$\$\$USERNAME\$\$\$\$\$



QA/QC STAGE: _____

REVIEW: _____

CONCUR: _____

REVISE: _____

VERIFY: _____

APPROVED: <u>Rhonda B. Early</u> DATE: <u>4/21/2015</u> 		TRANSPORTATION MANAGEMENT PLAN TRANSPORTATION OPERATIONS PLAN <small>...:\TCP\B-5114-te_TMP_01Bnotes.dgn</small>
--	---	--



HNTB NORTH CAROLINA, P.C.
343 E. Six Forks Road, Suite 200
Raleigh, North Carolina 27609
NC License No: C-1554

GENERAL NOTES

PAVEMENT MARKINGS AND MARKERS

Y) INSTALL TEMPORARY PAVEMENT MARKINGS AND TEMPORARY PAVEMENT MARKERS ON INTERIM LAYERS OF PAVEMENT AS FOLLOWS:

<u>ROAD NAME</u>	<u>MARKING</u>	<u>MARKER</u>
ALL ROADS	PAINT	TEMPORARY RAISED

Z) PLACE ONE APPLICATION OF PAINT FOR TEMPORARY TRAFFIC PATTERNS. PLACE A SECOND APPLICATION OF PAINT SIX (6) MONTHS AFTER THE INITIAL APPLICATION AND EVERY SIX MONTHS AS DIRECTED BY THE ENGINEER.

AA) TIE PROPOSED PAVEMENT MARKING LINES TO EXISTING PAVEMENT MARKING LINES.

BB) REMOVE/REPLACE ANY CONFLICTING/DAMAGED PAVEMENT MARKINGS AND MARKERS BY THE END OF EACH DAY'S OPERATION.

CC) TRACE THE PROPOSED MONOLITHIC ISLAND LOCATIONS WITH PROPER COLOR PAVEMENT MARKINGS PRIOR TO INSTALLATION. PLACE DRUMS TO DELINEATE ANY PROPOSED MONOLITHIC ISLANDS BEFORE INSTALLATION.

MISCELLANEOUS

DD) LAW ENFORCEMENT MAY BE USED TO MAINTAIN TRAFFIC THROUGH THE WORK AREA AND/OR INTERSECTIONS, AS DIRECTED BY THE ENGINEER.

MANAGEMENT STRATEGIES

THE OBJECTIVE OF THIS PROJECT IS TO REPLACE THE PROSPECT ST BRIDGE OVER I-85 BUSINESS BY CLOSING PROSPECT ST TO TRAFFIC AND REMOVING THE EXISTING BRIDGE AND CONSTRUCTING THE PROPOSED BRIDGE.

CONSTRUCT I-85 BUSINESS SHOULDER IMPROVEMENTS AND MEDIAN CROSS-OVERS USING LANE CLOSURES. USING MEDIAN CROSSOVERS AND TEMPORARY DETOURS, REMOVE THE EXISITNG PROSPECT STREET BRIDGE AND CONSTRUCT THE NEW BRIDGE. DURING THAT TIME, FLAGGERS AND OFF-SITE DETOURS ARE USED TO COMPLETE IMPROVEMENTS TO PROSPECT STREET AND RAMPS.

CONCLUDE THE WORK BY PLACING THE FINAL LAYER OF SURFACE COURSE AND FINAL PAVEMENT MARKINGS / MARKERS.

REVISIONS

9:13:17 AM 5/11/14 te_TMP_01Bnotes.dgn
\$\$\$\$\$USERNAME\$\$\$\$\$

QA/QC STAGE:	_____
REVIEW:	_____
CONCUR:	_____
REVISE:	_____
VERIFY:	_____

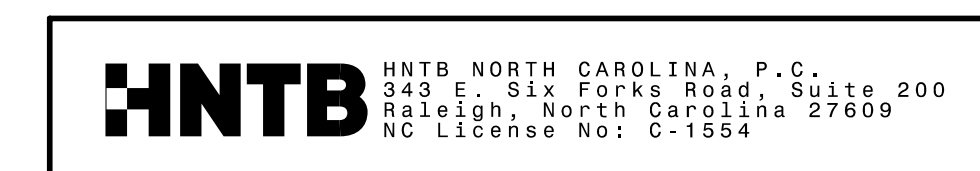

APPROVED: Rhonda B. Early DATE: 5/31/2015

SEAL

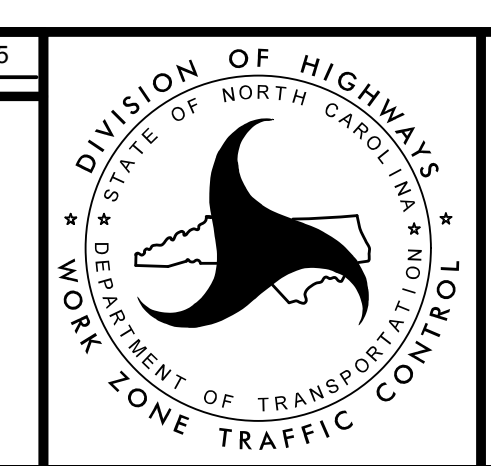

TRANSPORTATION
MANAGEMENT PLAN
**TRANSPORTATION
OPERATIONS
PLAN**

...\\TCP\B-5114_te_TMP_01Bnotes.dgn

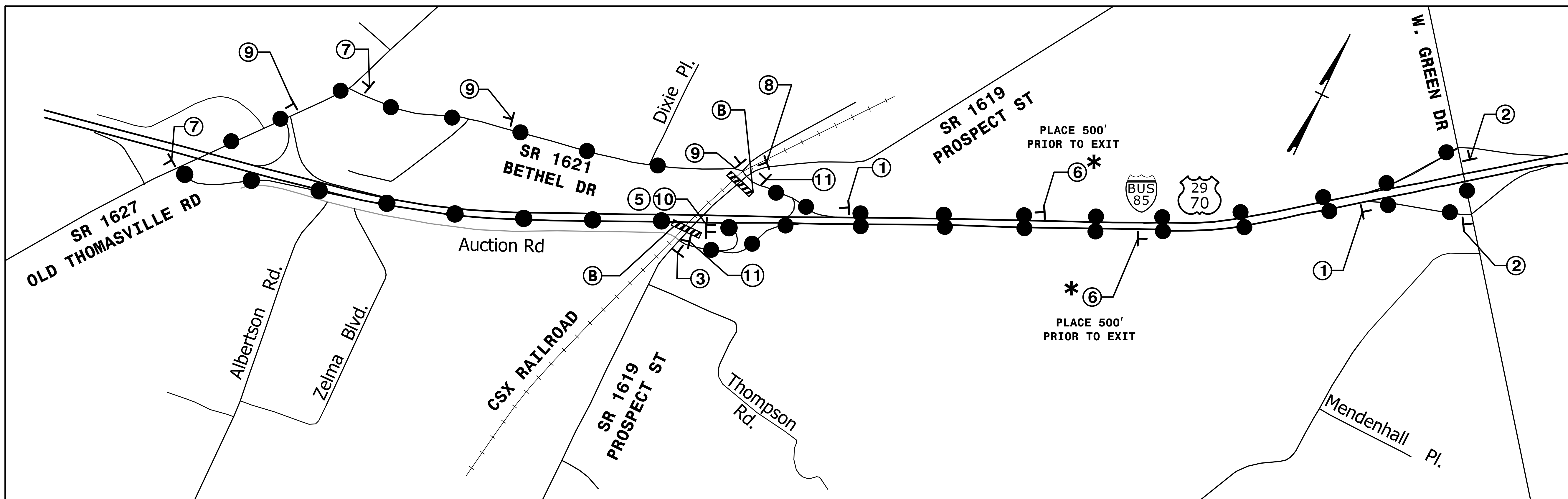

<p>①</p> <p>PROSPECT ST SP-1</p> <p>DETOUR M4-8 24" X 12"</p> <p>M6-2 21" X 15"</p> <p>(2 EA)</p>	<p>③</p> <p>NORTH M3-1 24" X 12"</p> <p>PROSPECT ST SP-1</p> <p>DETOUR M4-8 24" X 12"</p> <p>M6-1 21" X 15"</p> <p>(1 EA)</p>	<p>⑥</p> <p>NORTH M3-1 24" X 12"</p> <p>PROSPECT ST SP-1</p> <p>DETOUR M4-8 24" X 12"</p> <p>M5-2 R 21" X 15"</p> <p>(4 EA)</p>	<p>⑧</p> <p>SOUTH M3-3 24" X 12"</p> <p>PROSPECT ST SP-1</p> <p>DETOUR M4-8 24" X 12"</p> <p>M6-1 21" X 15"</p> <p>(1 EA)</p>	<p>⑩</p> <p>SOUTH M3-3 24" X 12"</p> <p>PROSPECT ST SP-1</p> <p>DETOUR M4-8 24" X 12"</p> <p>M6-2 21" X 15"</p> <p>(1 EA)</p>
<p>②</p> <p>NORTH M3-1 24" X 12"</p> <p>PROSPECT ST SP-1</p> <p>DETOUR M4-8 24" X 12"</p> <p>M6-1 L 21" X 15"</p> <p>(2 EA)</p>	<p>⑤</p> <p>NORTH M3-1 24" X 12"</p> <p>PROSPECT ST SP-1</p> <p>DETOUR M4-8 24" X 12"</p> <p>M6-3 21" X 15"</p> <p>(1 EA)</p>	<p>⑦</p> <p>SOUTH M3-3 24" X 12"</p> <p>PROSPECT ST SP-1</p> <p>DETOUR M4-8 24" X 12"</p> <p>M6-1 L 21" X 15"</p> <p>(2 EA)</p>	<p>⑨</p> <p>SOUTH M3-3 24" X 12"</p> <p>PROSPECT ST SP-1</p> <p>DETOUR M4-8 24" X 12"</p> <p>M6-3 21" X 15"</p> <p>(3 EA)</p>	<p>⑪</p> <p>END DETOUR M4-8 A 24" X 18"</p> <p>(2 EA)</p>

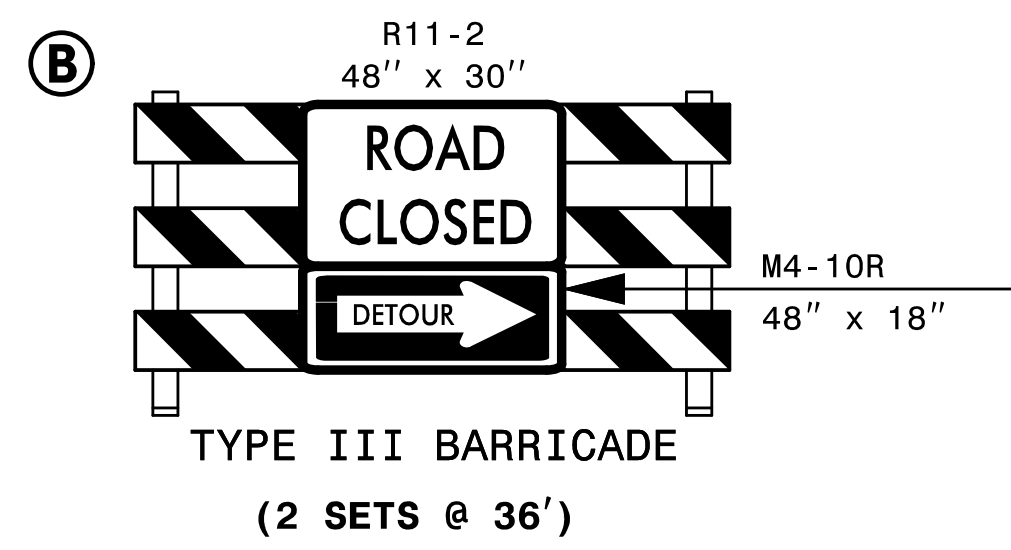

REFER TO RSD 1101.03 (SHEET 2 OF 9) FOR ADDITIONAL ROAD CLOSURE WARNING SIGNS.

PHASE II, STEP 1 THRU PHASE III STEP 14

* DENOTES SIGNS TO BE PLACED ON LEFT & RIGHT SIDES OF TRAVELWAY

REVISIONS

12/27/15 RM 5114 te TMP 2 de tour.dgn
 QACQ STAGE:
 REVIEW:
 CONCUR:
 REVISE:
 VERIFY:

APPROVED: *Rhonda Early* DATE: 2/19/2015

SEAL

TRANSPORTATION MANAGEMENT PLAN
 OFF-SITE DETOUR
 -L- PROSPECT ST
 AT BRIDGE

... \TCP\B-5114-te_TMP_2-de_tour.dgn

HNTB

HNTB NORTH CAROLINA, P.C.
 343 E. SIX FORKS ROAD, SUITE 200
 RALEIGH, NORTH CAROLINA 27609
 NC LICENSE NO.: C-1554

NOTES:
 * THIS DETOUR IS A SHORT TERM SUPPLEMENT TO THE DETOUR SHOWN ON SHEET TMP-2.
 * ALL EXISTING SIGNS FROM SHEET TMP-2 SHOULD REMAIN IN PLACE UNLESS NOTED TO BE COVERED.
 * REFER TO RSD 1101.03 (SHEET 2 OF 9) FOR ADDITIONAL ROAD CLOSURE WARNING SIGNS.

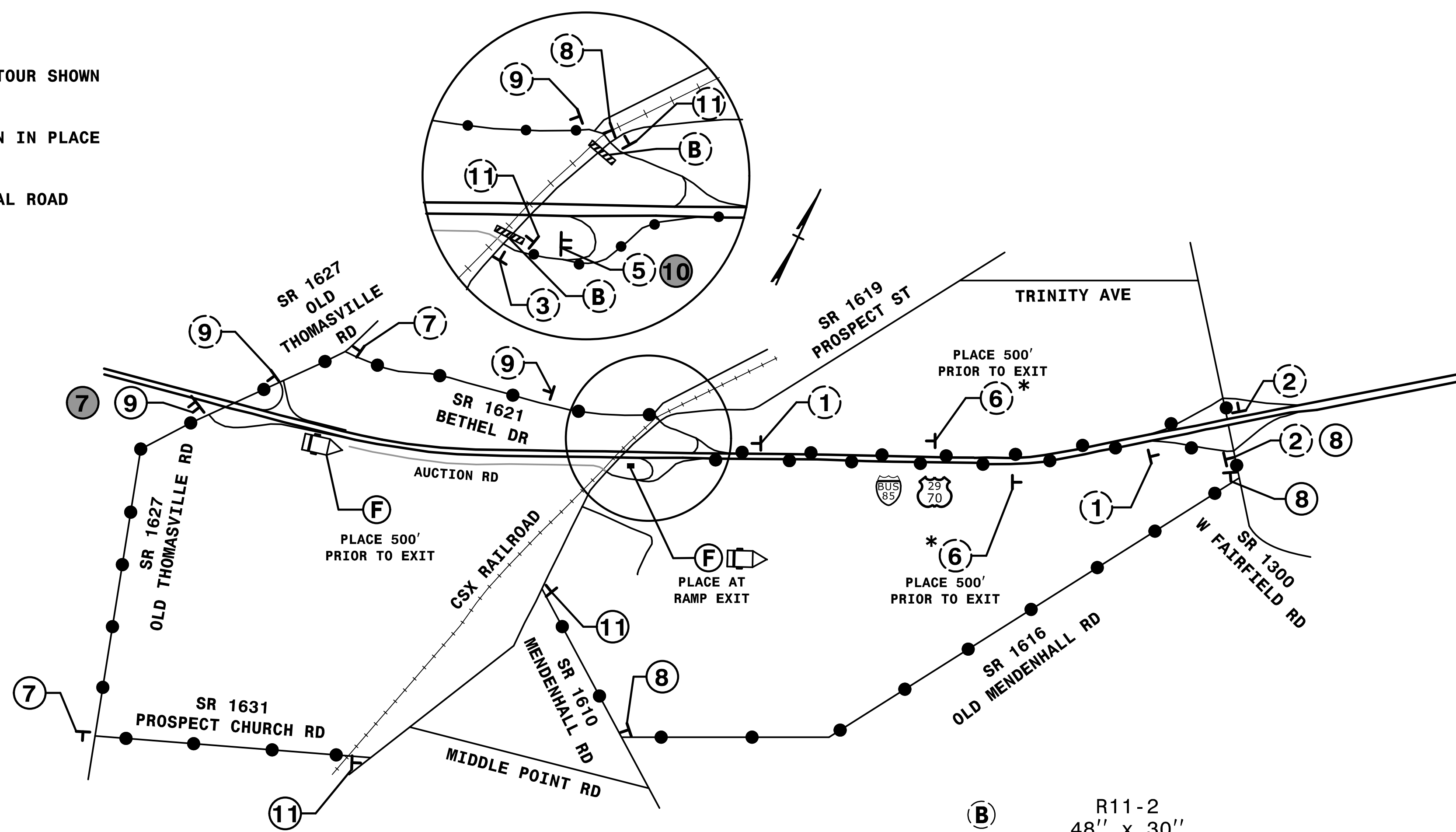

* DENOTES SIGNS TO BE PLACED ON LEFT & RIGHT SIDES OF TRAVELWAY
 (X) DENOTES EXISTING SIGN TO REMAIN IN PLACE
 (X) COVER EXISTING DETOUR SIGNS. UNCOVER WHEN -RP1- IS OPEN TO TRAFFIC.

<p>①</p> <p>(EXISTING)</p>	<p>⑤</p> <p>(EXISTING)</p>	<p>⑧</p> <p>(3 EA)</p>	<p>⑪</p> <p>(2 EA)</p>
<p>②</p> <p>(EXISTING)</p>	<p>⑥</p> <p>(EXISTING)</p>	<p>⑨</p> <p>(1 EA)</p>	
<p>③</p> <p>(EXISTING)</p>	<p>⑦</p> <p>(1 EA)</p>	<p>⑩</p> <p>(COVER)</p>	

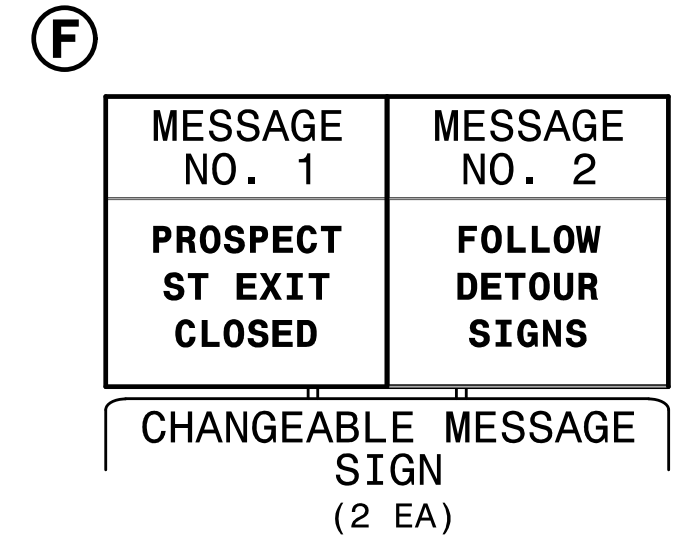
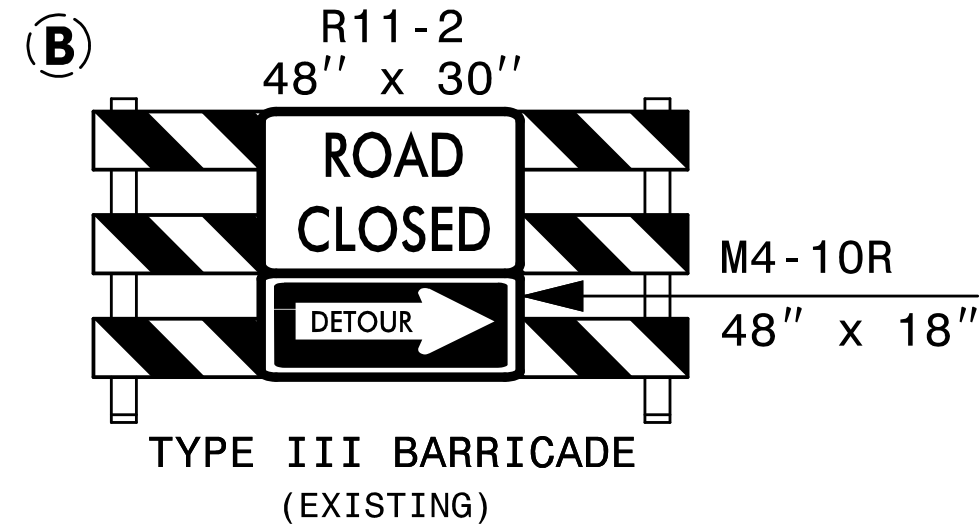

REVISIONS

12/24/2015 10:25:11 AM ts_TMP_2A-detour.dgn
 \$\$\$USE NAME\$\$\$\$\$
 QA/QC STAGE:
 REVIEW:
 CONCUR:
 REVISE:
 VERIFY:

PHASE II, STEP 3
 PHASE III, STEP 1

APPROVED: *Rhonda Early* DATE: 2/19/2015

SEAL

TRANSPORTATION
 MANAGEMENT PLAN
 OFFSITE DETOUR
 -RP1- LOOP
 (DURING CROSSOVER)

HNTB HNTB NORTH CAROLINA, P.C.
 343 E. Six Forks Road, Suite 200
 Raleigh, North Carolina 27609
 NC License No: C-1554

NOTES:
 * THIS DETOUR IS A SHORT TERM SUPPLEMENT TO THE DETOUR SHOWN ON SHEET TMP-2.
 * ALL EXISTING SIGNS FROM SHEET TMP-2 SHOULD REMAIN IN PLACE UNLESS NOTED TO BE COVERED.
 * REFER TO RSD 1101.03 (SHEET 2 OF 9) FOR ADDITIONAL ROAD CLOSURE WARNING SIGNS.

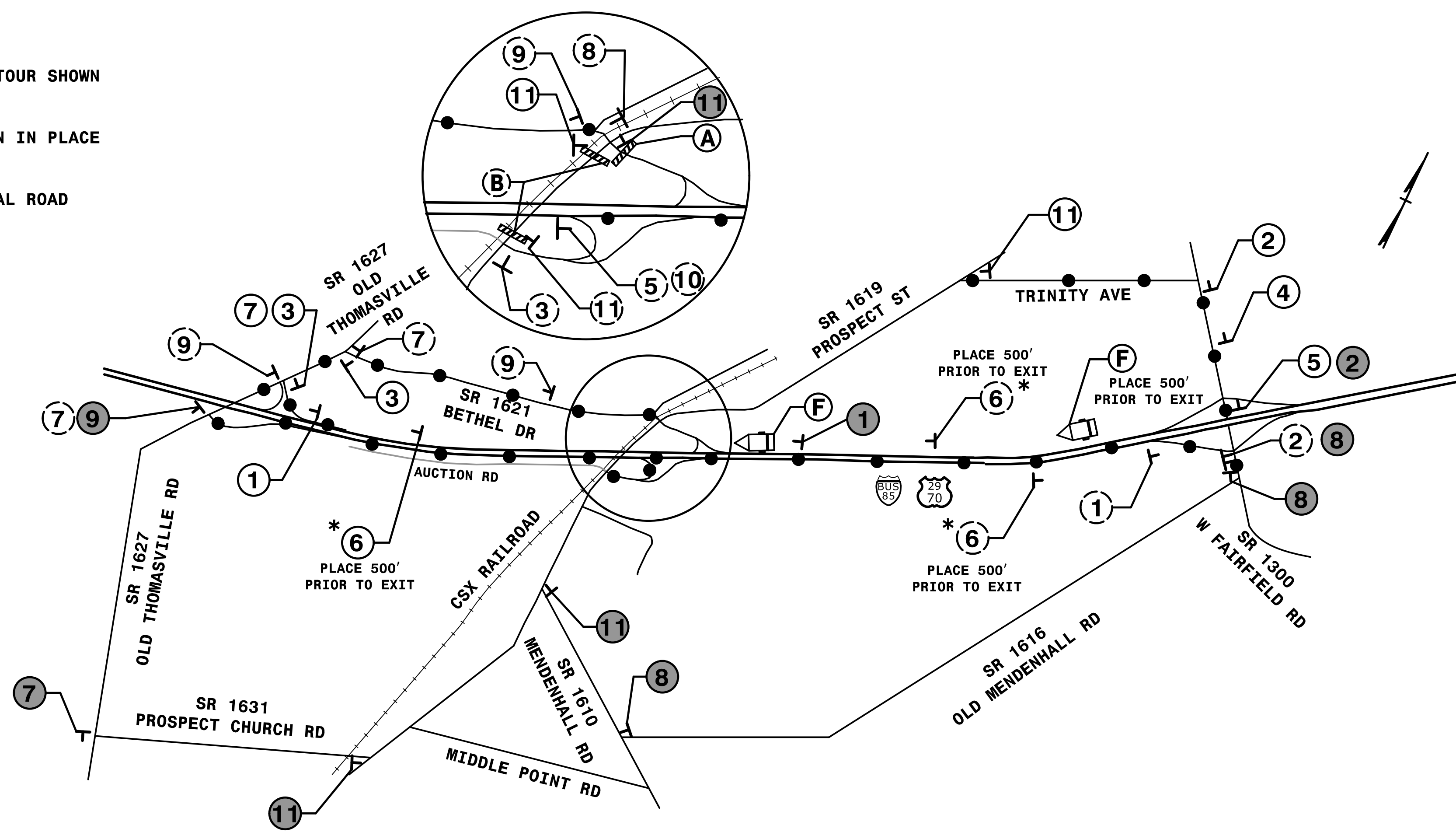

* DENOTES SIGNS TO BE PLACED ON LEFT & RIGHT SIDES OF TRAVELWAY
 (X) DENOTES EXISTING SIGN TO REMAIN IN PLACE UNCOVER IF NEEDED
 (X) COVER EXISTING DETOUR SIGNS. UNCOVER WHEN -RP2- IS OPEN TO TRAFFIC.

<p>①</p> <p>(1 EA)</p>	<p>④</p> <p>(1 EA)</p>	<p>⑦</p> <p>(1 EA)</p>	<p>⑩</p> <p>(EXISTING)</p>
<p>②</p> <p>(1 EA)</p>	<p>⑤</p> <p>(1 EA)</p>	<p>⑧</p> <p>(EXISTING)</p>	<p>⑪</p> <p>(2 EA)</p>
<p>③</p> <p>(2 EA)</p>	<p>⑥</p> <p>(2 EA)</p>	<p>⑨</p> <p>(EXISTING)</p>	

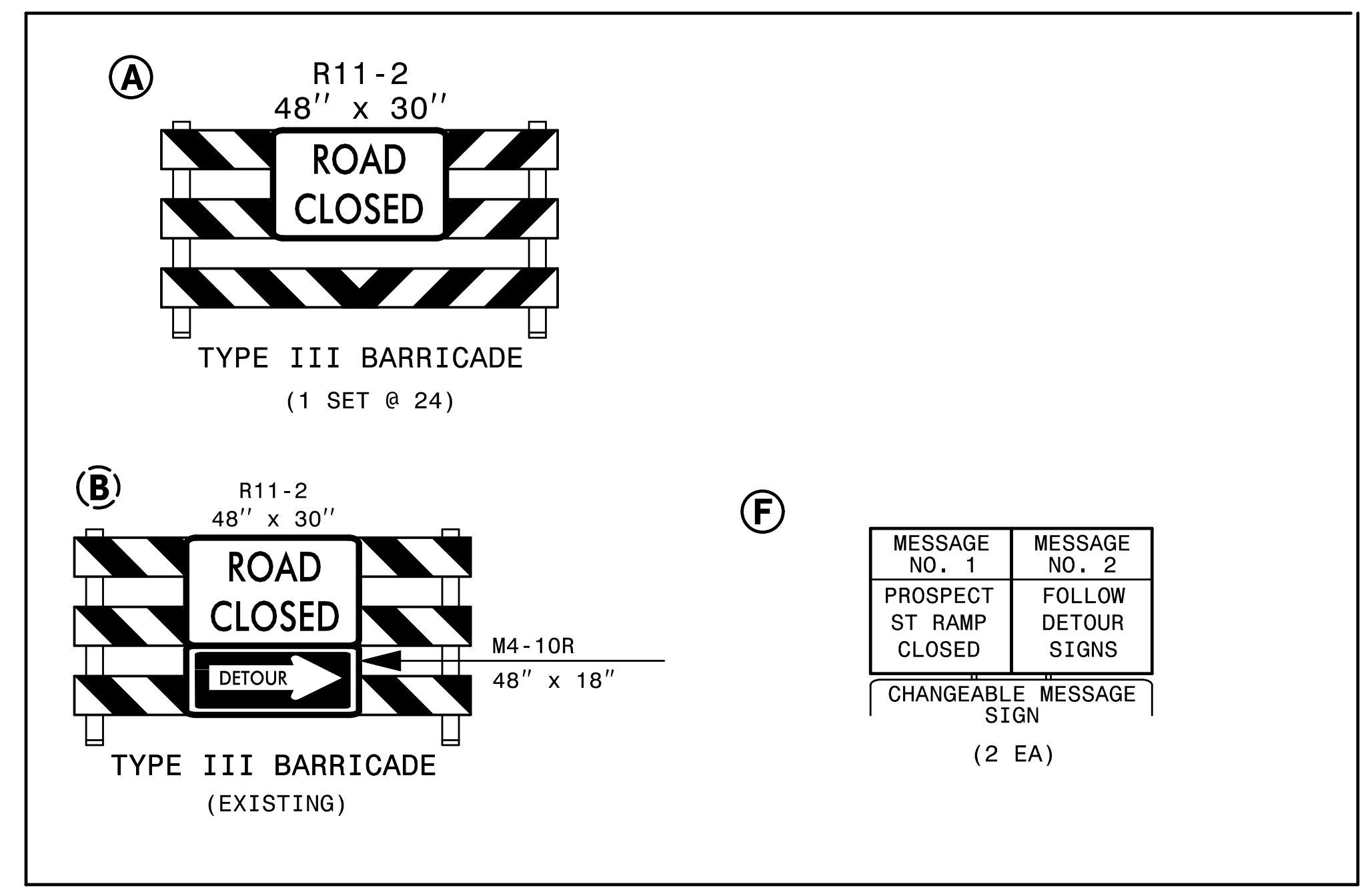

PHASE II, STEP 5
 PHASE III, STEP 9

REVISIONS
 12/21/15 1:43 PM te TMP 2B detour.dgn
 \$\$\$USE FOR RAMP CLOSURE \$\$\$
 QA/QC STAGE:
 REVIEW:
 CONCUR:
 REVISE:
 VERIFY:

HNTB HNTB NORTH CAROLINA, P.C.
 343 E. Six Forks Road, Suite 200
 Raleigh, North Carolina 27609
 NC License No: C-1554

APPROVED: *Rhonda Early* DATE: 2/19/2015
 SEAL

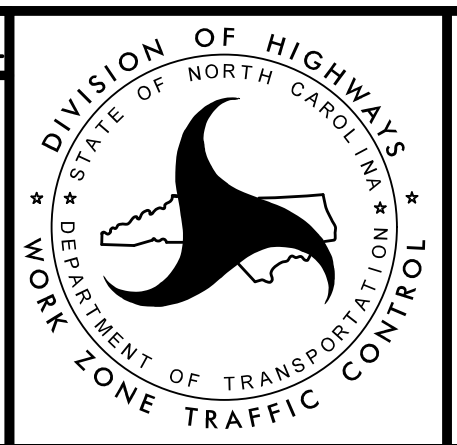

TRANSPORTATION
 MANAGEMENT PLAN
 OFFSITE DETOUR
 -RP2-
 (DURING CROSSOVER)

NOTES:
 * THIS DETOUR IS A SHORT TERM SUPPLEMENT TO THE DETOUR SHOWN ON SHEET TMP-2.
 * ALL EXISTING SIGNS FROM SHEET TMP-2 SHOULD REMAIN IN PLACE UNLESS NOTED TO BE COVERED.
 * REFER TO RSD 1101.03 (SHEET 2 OF 9) FOR ADDITIONAL ROAD CLOSURE WARNING SIGNS.

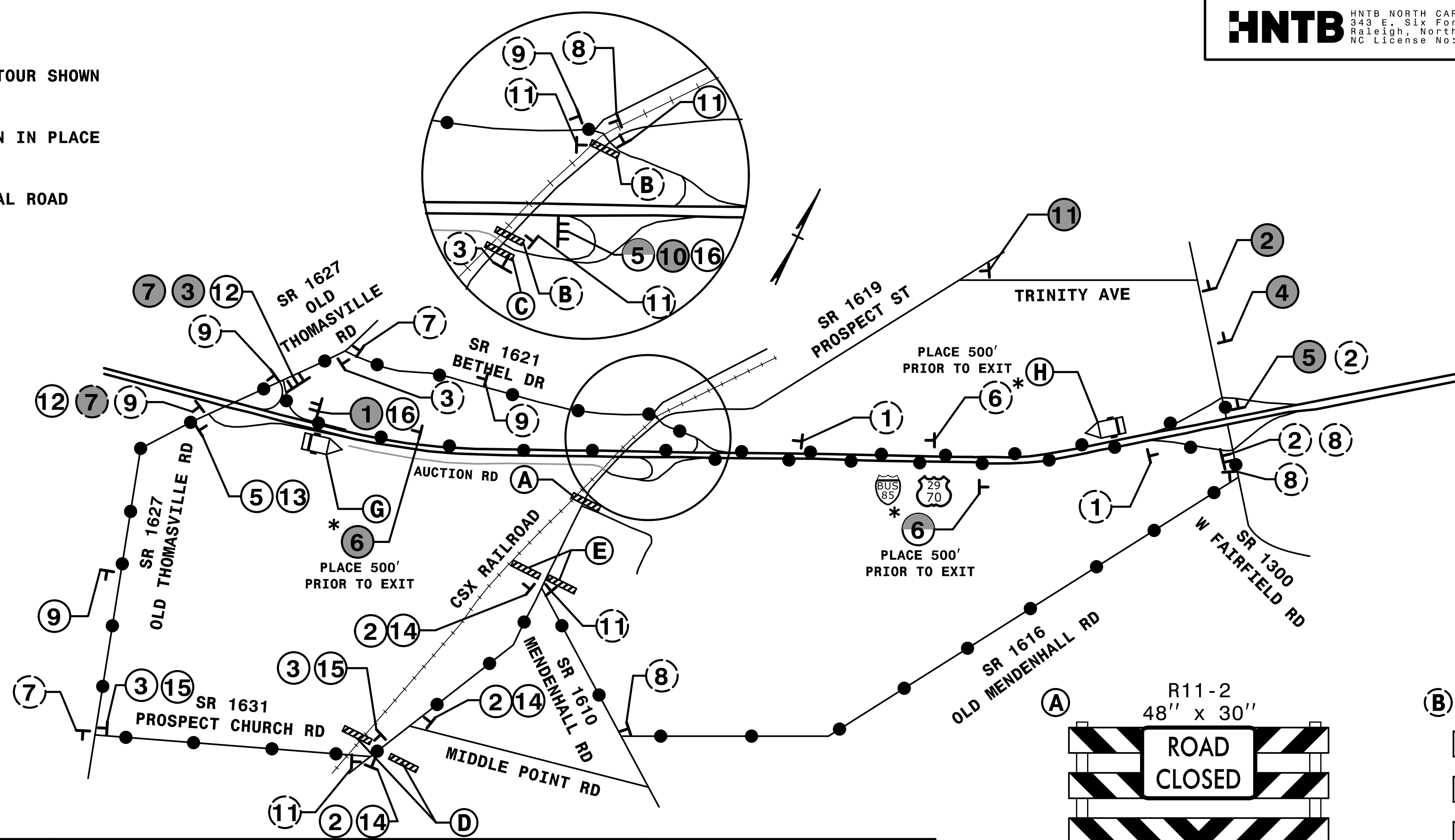

* DENOTES SIGNS TO BE PLACED ON LEFT & RIGHT SIDES OF TRAVELWAY
 (X) DENOTES EXISTING SIGN TO REMAIN IN PLACE UNCOVER IF NEEDED
 (X) COVER EXISTING DETOUR SIGNS. UNCOVER WHEN -RP2- IS OPEN TO TRAFFIC.
 (X) EXISTING SIGN COVER "NORTH"

(G) PLACE 1 / 2 MILE IN ADVANCE OF EXIT

MESSAGE NO. 1	MESSAGE NO. 2
AUCTION ROAD OPEN	PROSPECT ST USE DETOUR

CHANGEABLE MESSAGE SIGN
 (1 EA)

(H) PLACE 1 / 2 MILE IN ADVANCE OF EXIT

MESSAGE NO. 1	MESSAGE NO. 2
AUCTION ROAD OPEN	USE OLD THOMASVILLE RD

CHANGEABLE MESSAGE SIGN
 (1 EA)

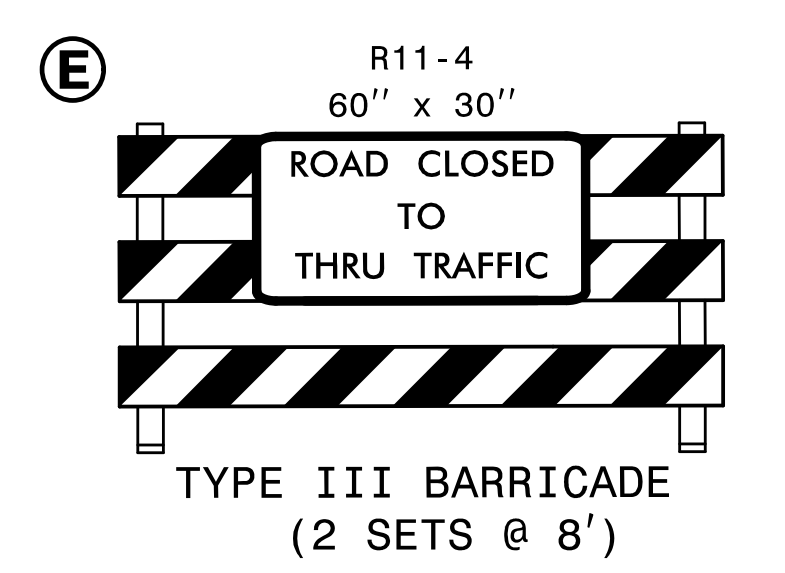
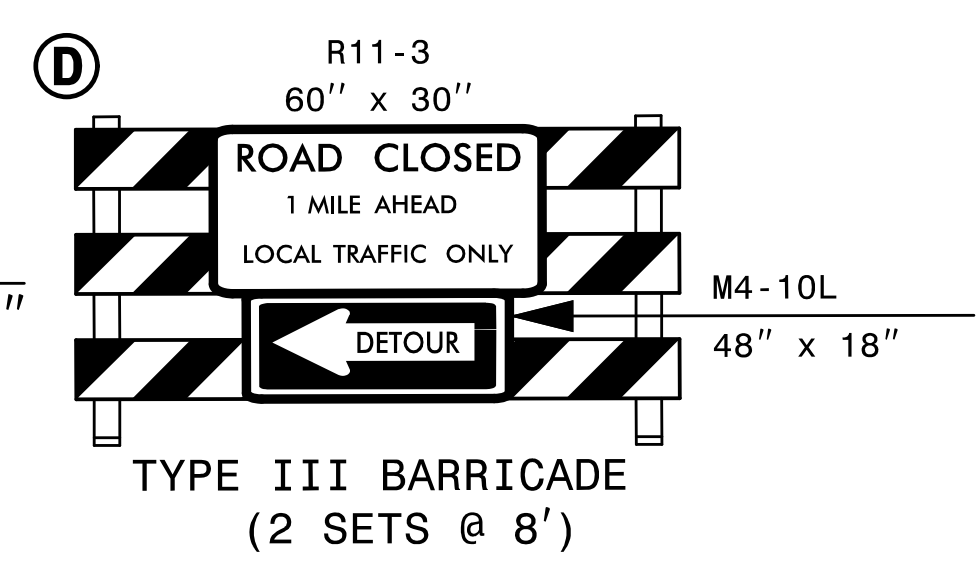
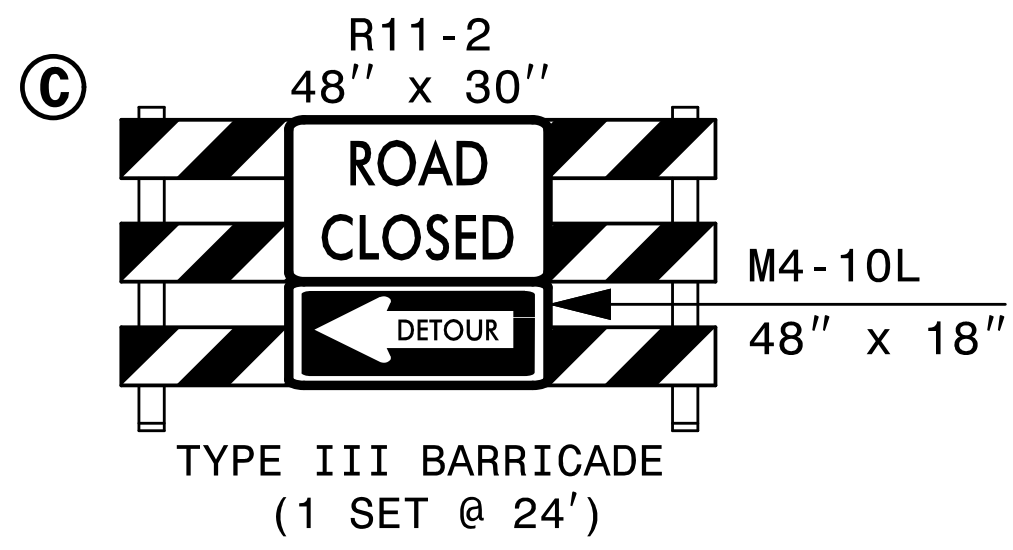
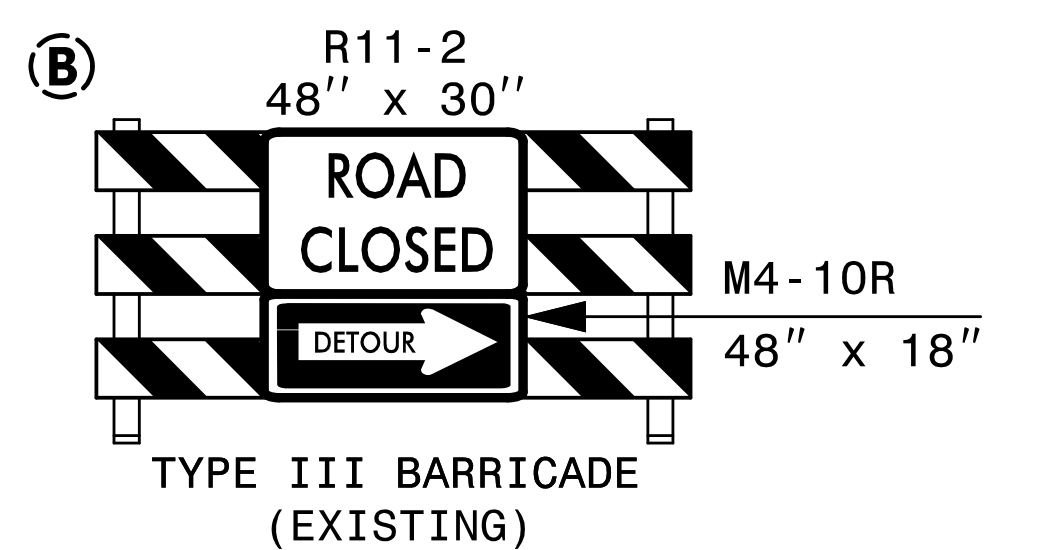
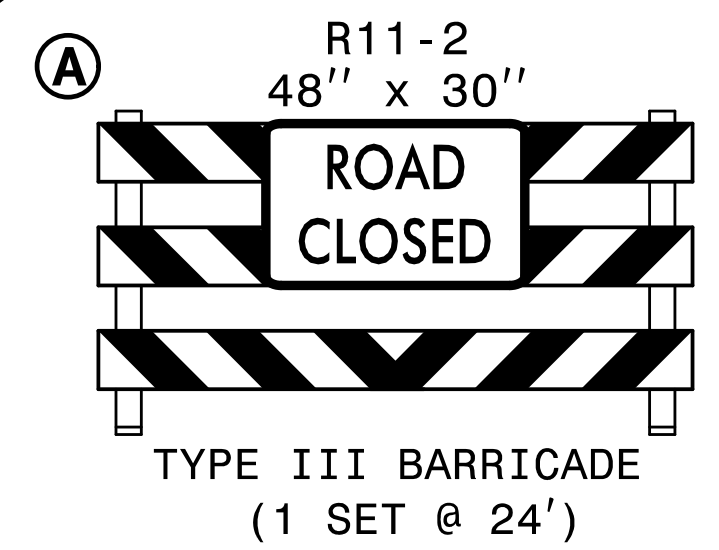

<p>1</p> <p>(EXISTING)</p>	<p>5</p> <p>(1 EA)</p>	<p>8</p> <p>(EXISTING)</p>	<p>11</p> <p>(EXISTING)</p>	<p>14</p> <p>(3 EA)</p>
<p>2</p> <p>(3 EA)</p>	<p>6</p> <p>(EXISTING)</p>	<p>9</p> <p>(1 EA)</p>	<p>12</p> <p>(2 EA)</p>	<p>15</p> <p>(2 EA)</p>
<p>3</p> <p>(2 EA)</p>	<p>7</p> <p>(EXISTING)</p>	<p>10</p> <p>(EXISTING)</p>	<p>13</p> <p>(1 EA)</p>	<p>16</p> <p>(2 EA)</p>

PHASE III, STEP 4

APPROVED: *Rhonda Early* DATE: 2/19/2015

SEAL
 NORTH CAROLINA PROFESSIONAL ENGINEER
 RHONDA B. EARLY

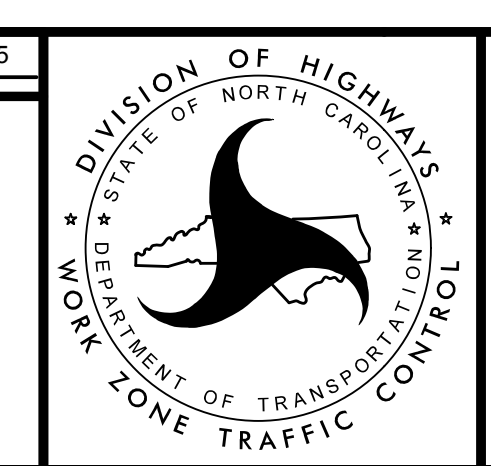

TRANSPORTATION MANAGEMENT PLAN
 OFFSITE DETOUR
 PROSPECT ST
 (STA 14+00 - 17+00 AND BRIDGE)
 ...NB-5114_te-TMP_2C_detour.dgn

12:44:58 PM 2C-detour.dgn
 QAO: STAGE:
 REVIEW:
 CONCUR:
 REVISE:
 VERIFY:

B.17/99

SIGN NUMBER: SP-1 TYPE: STATIONARY QUANTITY: 1 SIGN WIDTH: 4'-0" HEIGHT: 1'-0" TOTAL AREA: 4.0 Sq.Ft. BORDER TYPE: INSET RECESS: 0.75" WIDTH: 0.75" RADII: 1.5" NO. Z BARS: N/A LENGTH: N/A	BACKG COLOR: Fluorescent Orange COPY COLOR: Black SYMBO: [Table with 5 columns: X, Y, WID, HT] MAT'L: 0.125" ALUMINUM	DESIGN BY: ADK PROJECT ID: B-5114 CHECKED BY: TRT/CAJ DIV: 08 DATE: Oct 2014
--	--	--

BORDER
R=1.5"
TH=0.75"
IN=0.75"

Spacing Factor is 1 unless specified otherwise

Letter positions															Series/Size	
Letter spacings are to start of next letter															Text Length	
	P	R	O	S	P	E	C	T	S	T						C 2000
	4.7	3.8	3.5	3.7	3.6	3.8	3.3	3.4	2.6	5	3.3	2.6	4.7			38.6

SIGN NUMBER: SP-2 TYPE: STATIONARY QUANTITY: 1 SIGN WIDTH: 4'-0" HEIGHT: 1'-0" TOTAL AREA: 4.0 Sq.Ft. BORDER TYPE: INSET RECESS: 0.75" WIDTH: 0.75" RADII: 1.5" NO. Z BARS: N/A LENGTH: N/A	BACKG COLOR: Fluorescent Orange COPY COLOR: Black SYMBO: [Table with 5 columns: X, Y, WID, HT] MAT'L: 0.125" ALUMINUM	DESIGN BY: ADK PROJECT ID: B-5114 CHECKED BY: TRT/CAJ DIV: 08 DATE: Oct 2014
--	--	--

BORDER
R=1.5"
TH=0.75"
IN=0.75"

Spacing Factor is 1 unless specified otherwise

Letter positions															Series/Size	
Letter spacings are to start of next letter															Text Length	
	A	U	C	T	I	O	N	R	D							C 2000
	6.9	3.9	3.8	3.4	3.2	1.7	3.9	2.8	5	3.6	2.8	6.9				34.3

REVISIONS

12/5/10 PM ts_TMP_2D_SignDesign.dgn

QA/QC STAGE:

REVIEW: _____
CONCUR: _____
REVISE: _____
VERIFY: _____

2/19/2015

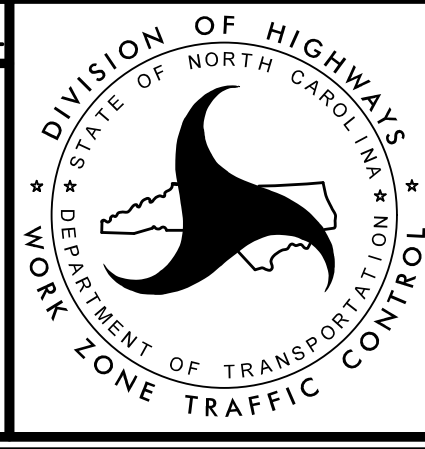
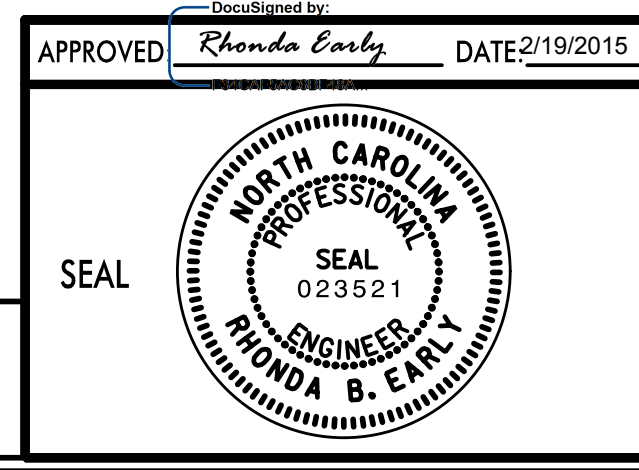
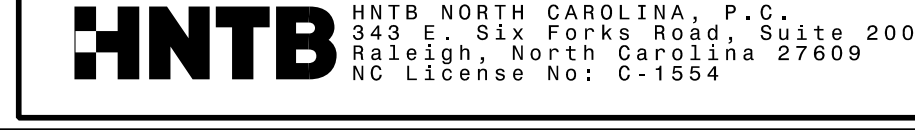

TRANSPORTATION
MANAGEMENT PLAN

**SPECIAL SIGN
DESIGNS**

... \B-5114_te_TMP_2D_SignDesign.dgn

PHASING

NOTES:

REPLACE MARKINGS AND RETURN TRAFFIC TO THE CURRENT TRAFFIC PATTERN AT THE END OF EACH WORK PERIOD UNLESS OTHERWISE NOTED IN THE PHASING OR DIRECTED BY THE ENGINEER.

MAINTAIN VEHICULAR ACCESS TO ALL RESIDENCES AND BUSINESSES DURING THE LIFE OF THE CONTRACT UNLESS OTHERWISE NOTED IN THE PHASING OR DIRECTED BY THE ENGINEER.

COMPLETE ANY PROPOSED WIDENING IN SUCH A MANNER THAT PONDING OF WATER WILL NOT OCCUR IN THE TRAVEL LANE. THIS MAY REQUIRE A COMBINATION OF INSTALLATION OF PROPOSED PIPES, TEMPORARY PIPES, STEEL PLATES, AND TEMPORARY MEDIAN AND OUTSIDE DITCHES.

PAVE PROPOSED CONSTRUCTION, UP TO BUT NOT INCLUDING THE FINAL LAYER OF SURFACE COURSE, IN ALL PHASES UNTIL STATED TO INSTALL FINAL LAYER IN THE PHASING.

THE TERM RSD DENOTES "ROADWAY STANDARD DRAWING".

PHASE I (SEE TMP-4 THRU 7)

STEP 1: INSTALL WORK ZONE ADVANCE WARNING SIGNS ON -L- (SR 1619), -Y1- (SR 1663), -Y4- (I-85 BUS), BELMAR ST (SR 1623), BETHEL DR (SR 1621) & THOMPSON RD (SR 1620) ACCORDING TO RSD 1101.01.

STEP 2: USING RSD 1101.02 (SHEETS 3, 9 & 10 OF 15), COMPLETE THE FOLLOWING:
* CLOSE THE -Y4- NB OUTSIDE LANE, CONSTRUCT OUTSIDE SHOULDER ALONG NBL FROM STA 8+50+/- TO STA 34+00+/-, AND INSTALL PCB FROM STA 20+00+/- TO STA 22+75+/- (LN-1)
* CLOSE THE -Y4- SB OUTSIDE LANE, CONSTRUCT OUTSIDE SHOULDER ALONG SBL FROM STA 8+50+/- TO STA 34+00+/-, AND INSTALL PCB FROM STA 21+25+/- TO STA 23+75+/- (LN-1)

STEP 3: USING RSD 1101.02 (SHEET 3 OF 15), CLOSE THE -Y4- NB & SB MEDIAN LANES AND CONSTRUCT TEMPORARY MEDIAN CROSSOVERS ON -Y4- IN THE FOLLOWING LOCATIONS:
* -Y4- FROM STA 8+50+/- TO STA 12+80+/- (SEE TMP-6)
* -Y4- FROM STA 29+70+/- TO STA 34+00+/- (SEE TMP-7)

INSTALL AND COVER DETOUR SIGNS AS SHOWN ON SHEET TMP-2.
INSTALL AND COVER DETOUR SIGNS AS SHOWN ON SHEET TMP-2A.
INSTALL AND COVER DETOUR SIGNS AS SHOWN ON SHEET TMP-2B.

PHASE II (SEE TMP-8 THRU 11)

STEP 1: USING OFF-SITE DETOUR, UNCOVER DETOUR SIGNS AND CLOSE -L- (PROSPECT ST) AS SHOWN ON SHEET TMP-2.

STEP 2: AWAY FROM TRAFFIC, COMPLETE AS MUCH AS POSSIBLE OF BRIDGE REMOVAL PREPARATION AND PROCESS. PLACE WFB AS SHOWN ON TMP-8.

STEP 3: UNCOVER DETOUR SIGNS AS SHOWN ON SHEET TMP-2A (NO ACCESS TO -RP1- LOOP) AND USING RSD 1101.03 (SHEET 6 OF 9), SHIFT -Y4- NB TRAFFIC TO SB INSIDE LANE USING TEMPORARY MEDIAN CROSSOVERS. USE DRUMS TO CHANNELIZE -RP1- RAMP TRAFFIC ACCESSING NB LANE. AWAY FROM TRAFFIC, REMOVE EXISTING BRIDGE OVER -Y4- NBL. (LN-4,5) (SEE SHEET TMP-8.) (REFER TO GENERAL NOTES C, D & Q.)

STEP 4: AWAY FROM TRAFFIC, BEGIN CONSTRUCTION OF -L- FROM STA 18+35+/- TO STA 19+01+/- INCLUDING PROPOSED END BENT.

STEP 5: UNCOVER DETOUR SIGNS AS SHOWN ON SHEET TMP-2B AND CLOSE -RP2- RAMP & LOOP TO TRAFFIC AND USING RSD 1101.03 (SHEET 6 OF 9), SHIFT -Y4- SB TRAFFIC TO NB INSIDE LANE USING TEMPORARY MEDIAN CROSSOVERS. AWAY FROM TRAFFIC, REMOVE EXISTING BRIDGE OVER -Y4- SBL. (LN-4,5) (SEE SHEET TMP-9.) (REFER TO GENERAL NOTES C, D & Q.)

STEP 6: AWAY FROM TRAFFIC, BEGIN CONSTRUCTION OF -L- FROM STA 21+00+/- TO STA 23+50+/- INCLUDING PROPOSED END BENT. (SEE TMP-11)

COMPLETE THE REQUIREMENTS OF PHASE II, STEPS 7 THRU 11 IN 100 CONSECUTIVE CALENDAR DAYS. (SEE INTERMEDIATE CONTRACT TIME AND LIQUIDATED DAMAGES.)

STEP 7: INSTALL TEMPORARY (TAPE) PAVEMENT MARKING ON -Y4- NBL & SBL AND USING RSD 1101.02 (SHEET 3 OF 15), COMPLETE THE FOLLOWING:
(SEE SHEETS TMP-10 AND TMP-11.)
* CLOSE MEDIAN LANE ON NB -Y4- AND INSTALL PCB FROM STA 19+50+/- TO STA 25+00+/- (LN-6)
* CLOSE MEDIAN LANE ON SB -Y4- AND INSTALL PCB FROM STA 20+00+/- TO STA 25+25+/- (LN-6)

PHASE II (CONTINUED) (SEE TMP-8 THRU 11)

STEP 8: AWAY FROM TRAFFIC AND BEHIND BARRIER, CONSTRUCT CENTER BENT. REFER TO STRUCTURE PLANS FOR REMOVAL OF EXISTING FOOTING. (SEE SHEETS TMP-10 & TMP-11.)

STEP 9: AWAY FROM TRAFFIC BEHIND BARRIER OR DRUMS, COMPLETE MEDIAN SHOULDER CONSTRUCTION.

STEP 10: AWAY FROM TRAFFIC COMPLETE END BENTS BEGUN IN PHASE II, STEPS 4 & 6 AND PREPARE SITE TO HANG GIRDERS.

STEP 11: AWAY FROM TRAFFIC AND BEHIND BARRIER, INSTALL GUARDRAIL WITH TEMPORARY ANCHORS ALONG INSIDE SHOULDER OF -Y4- NB & SB LANES FROM STA 20+75+/- TO STA 24+30+/- (SEE TMP-12 & TMP-14.) REMOVE PCB, TEMPORARY (TAPE) PAVEMENT MARKING AND DRUMS PLACED IN PHASE II, STEP 7.

PHASE III (SEE TMP-12 THRU 16)

STEP 1: UNCOVER DETOUR SIGNS AS SHOWN ON SHEET TMP-2A (NO ACCESS TO -RP1- LOOP) AND USING RSD 1101.03 (SHEET 6 OF 9), SHIFT -Y4- NB TRAFFIC TO SB INSIDE LANE USING TEMPORARY MEDIAN CROSSOVERS. USE DRUMS TO CHANNELIZE -RP1- RAMP TRAFFIC ACCESSING NB LANE. AWAY FROM TRAFFIC, INSTALL PROPOSED GIRDERS AND BEGIN BRIDGE OVER -Y4- NBL. (LN-4,5) (SEE SHEET TMP-12.) (REFER TO GENERAL NOTES C, D & Q.)

STEP 2: USING RSD 1101.02 (SHEET 1 OF 15), BEGIN WEDGING AND WIDENING OF THE FOLLOWING, PLACE TEMPORARY PAVEMENT MARKING IN FINAL PATTERN AND PLACE DEVICES AS SHOWN ON TMP-14.:
* WEDGE AND WIDEN -L- FROM STA 12+50+/- TO STA 14+00+/- (LN-2,3)
* WEDGE AND WIDEN -L- FROM STA 17+00+/- TO STA 18+35+/- (LN-2,3)
* WEDGE AND WIDEN -RP1- FROM -L- TO STA 12+25+/- (LN-2,3)

STEP 3: BEGIN INSTALLATION OF PROPOSED SIGNAL AT INTERSECTION OF -L- AND -RP1-.

REMOVE WATER FILLED BARRIER (WFB) PLACED IN PHASE 2, STEP, 2.

INSTALL AND COVER SUPPLEMENTAL DETOUR SIGNING AS SHOWN ON SHEET TMP-2C.

COMPLETE THE REQUIREMENTS OF PHASE III, STEPS 4 THRU 7 IN 10 CONSECUTIVE CALENDAR DAYS. (SEE INTERMEDIATE CONTRACT TIME AND LIQUIDATED DAMAGES.)

STEP 4: UNCOVER DETOUR SIGNING PLACED IN PHASE III, STEP 3 AND CLOSE -L- TO TRAFFIC AT STA 14+00+/- AND AT STA 17+00+/- (SEE SHEETS TMP-13 & TMP-14.)

STEP 5: AWAY FROM TRAFFIC, CONSTRUCT -L- FROM STA 14+00+/- TO STA 17+00+/-.

STEP 6: COMPLETE WORK BEGUN IN PHASE III, STEP 2.

STEP 7: PLACE TEMPORARY PAVEMENT MARKING ON -L- AND -RP1- IN FINAL PATTERN. OPEN -L- TO TRAFFIC FROM STA 14+00+/- TO STA 17+00+/- AND COVER DETOUR SIGNING PLACED IN PHASE III, STEP 3. (LN-3,4,5)

STEP 8: USING RSD 1101.02 (SHEET 1 OF 15), BEGIN CONSTRUCTION OF -L- FROM STA 23+50+/- TO STA 28+20+/- (LN-2) (SEE SHEETS TMP-15 & TMP-16.) BEGIN INSTALLATION OF PROPOSED SIGNAL AT INTERSECTION OF -L- AND -RP2-.

STEP 9: UNCOVER DETOUR SIGNS AS SHOWN ON SHEET TMP-2B AND CLOSE -RP2- RAMP & LOOP TO TRAFFIC AND USING RSD 1101.03 (SHEET 6 OF 9), SHIFT -Y4- SB TRAFFIC TO NB INSIDE LANE USING TEMPORARY MEDIAN CROSSOVERS. AWAY FROM TRAFFIC, INSTALL PROPOSED GIRDERS AND BEGIN BRIDGE OVER -Y4- SBL. (LN-4,5) (SEE SHEETS TMP-15 & TMP-16.) (REFER TO GENERAL NOTES C, D & Q.)

COMPLETE THE REQUIREMENTS OF PHASE III, STEPS 10 THRU 12 IN 7 CONSECUTIVE CALENDAR DAYS. (SEE INTERMEDIATE CONTRACT TIME AND LIQUIDATED DAMAGES.)

STEP 10: IF NOT ALREADY IN USE, UNCOVER DETOUR SIGNS AS SHOWN ON SHEET TMP-2B AND CLOSE -RP2- RAMP & LOOP TO TRAFFIC.

STEP 11: AWAY FROM TRAFFIC BEGIN CONSTRUCTION OF -RP2- FROM -L- TO STA 12+05+/- (SEE SHEETS TMP-15 & TMP-16.)

STEP 12: COMPLETE CONSTRUCTION OF -RP2- BEGUN IN PHASE III, STEP 10, PLACE TEMPORARY PAVEMENT MARKING IN FINAL PATTERN AND OPEN -RP2- TO TRAFFIC. COVER DETOUR SIGNS WHEN NOT IN USE. (LN-4,5)

STEP 13: COMPLETE CONSTRUCTION OF -L- FROM STA 23+50+/- TO STA 28+20+/- BEGUN IN PHASE III, STEP 8. PLACE TEMPORARY MARKING IN FINAL PATTERN. (LN-3)

PHASE III (CONTINUED) (SEE TMP-12 THRU 16)

STEP 14: COMPLETE PHASE 2, STEP 4 AND PHASE 2, STEP 6.

COMPLETE CONSTRUCTION OF PROPOSED BRIDGE OVER -Y4- BEGUN IN PHASE III, STEPS 1 & 9.

COMPLETE INSTALLATION OF PROPOSED SIGNALS BEGUN IN PHASE III, STEPS 3 & 8.

STEP 15: PLACE TEMPORARY PAVEMENT MARKING IN FINAL PATTERN ON -L- FROM STA 18+35+/- TO STA 23+50+/-, ACTIVATE SIGNALS AND OPEN -L- TO TRAFFIC AS SHOWN IN PHASE IV. COVER AND REMOVE ALL DETOUR SIGNS. REMOVE EXISTING RAILROAD CROSSING SYMBOL ON AUCTION ROAD. (LN-3)

PHASE IV (SEE TMP-17)

STEP 1: USING RSD 1101.02 (SHEET 3 OF 15) AS NEEDED, INSTALL PROPOSED BARRIER AND GUARDRAIL ALONG -Y4- OUTSIDE SHOULDER AND REMOVE PCB PLACED IN PHASE I, STEP 2.

STEP 2: USING RSD 1101.02 (SHEET 3 OF 15) TO CLOSE THE -Y4- MEDIAN NB & SB LANES AS NEEDED, COMPLETE THE FOLLOWING:
* REMOVE TEMPORARY MEDIAN CROSS-OVERS
* REMOVE TEMPORARY ANCHOR UNITS (MEDIAN) AND COMPLETE MEDIAN GUARDRAIL INSTALLATION.

STEP 3: USING RSD 1101.02 (SHEETS 1 & 3 OF 15) AS NEEDED, MILL -Y4-, PLACE FINAL LAYER OF SURFACE COURSE, INSTALL RUMBLE STRIPS (ACCORDING TO ROADWAY PLANS AND TYPICALS), AND PLACE FINAL PAVEMENT MARKING & MARKERS AS SHOWN IN FINAL PAVEMENT MARKING PLANS.

STEP 4: REMOVE ALL WORK ZONE TRAFFIC CONTROL DEVICES.

LOCAL NOTES

LN-1 PCB ALONG -Y4- (US 29 / US 70 / I-85 BUS):
* MUST HAVE A MINIMUM OF 30 INCHES BETWEEN BARRIER AND HAZARD / DROP OFF OR BE ANCHORED BARRIER;
* LENGTH OF NEED BASED USING A RUN OUT LENGTH OF 345';
* FLARE RATE OF 16:1 ON APPROACH END.

LN-2 PROVIDE SMOOTH TRANSITION TO EXISTING PAVEMENT FOR ALL SITES THAT WILL BE OPEN TO TRAFFIC.

LN-3 REFER TO FINAL PAVEMENT MARKING PLANS.

LN-4 SECURELY COVER DETOUR SIGNS WHEN NOT IN USE. SAME SIGNS WILL BE NEEDED IN MULTIPLE PHASES.

LN-5 RECOVER DETOUR SIGNS AND RETURN TO SIGN LAYOUT SHOWN ON SHEET TMP-2.

LN-6 NOTIFY JOY WIGGINS (919-733-4740) IN THE OVERSIZE / OVER-WEIGHT PERMIT DEPARTMENT AT LEAST TWO-WEEKS PRIOR TO PLACING PCB IN THE MEDIAN LANES. PROVIDE DATES THAT PCB WILL BE PLACED AND REMOVED.

REVISIONS

12/18/10 4:40 PM...tmp_03phasing.dgn
\$\$\$\$\$USER\$\$\$\$\$
QA/QC STAGE:
REVIEW:
CONCUR:
REVISE:
VERIFY:

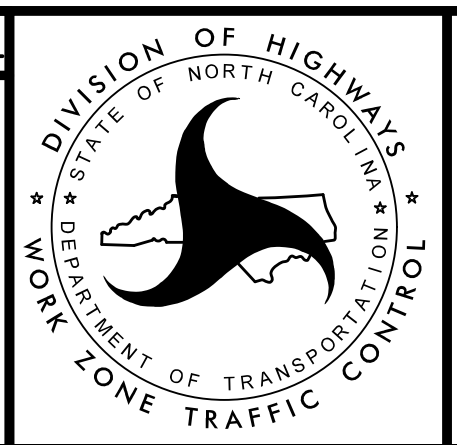
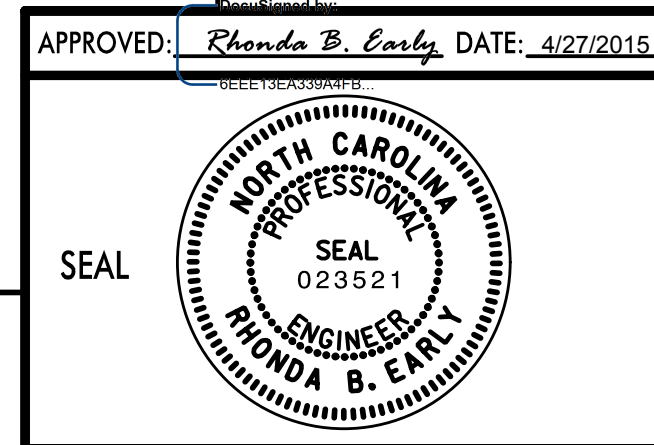
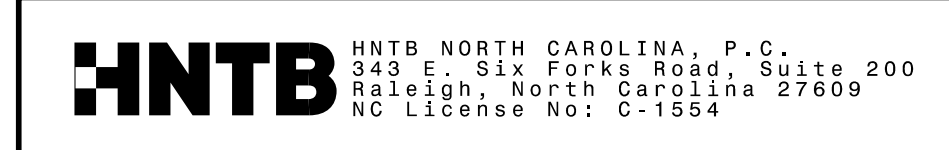

TRANSPORTATION MANAGEMENT PLAN

PHASING & LOCAL NOTES

...NB-5114_te-TMP_03phasing.dgn

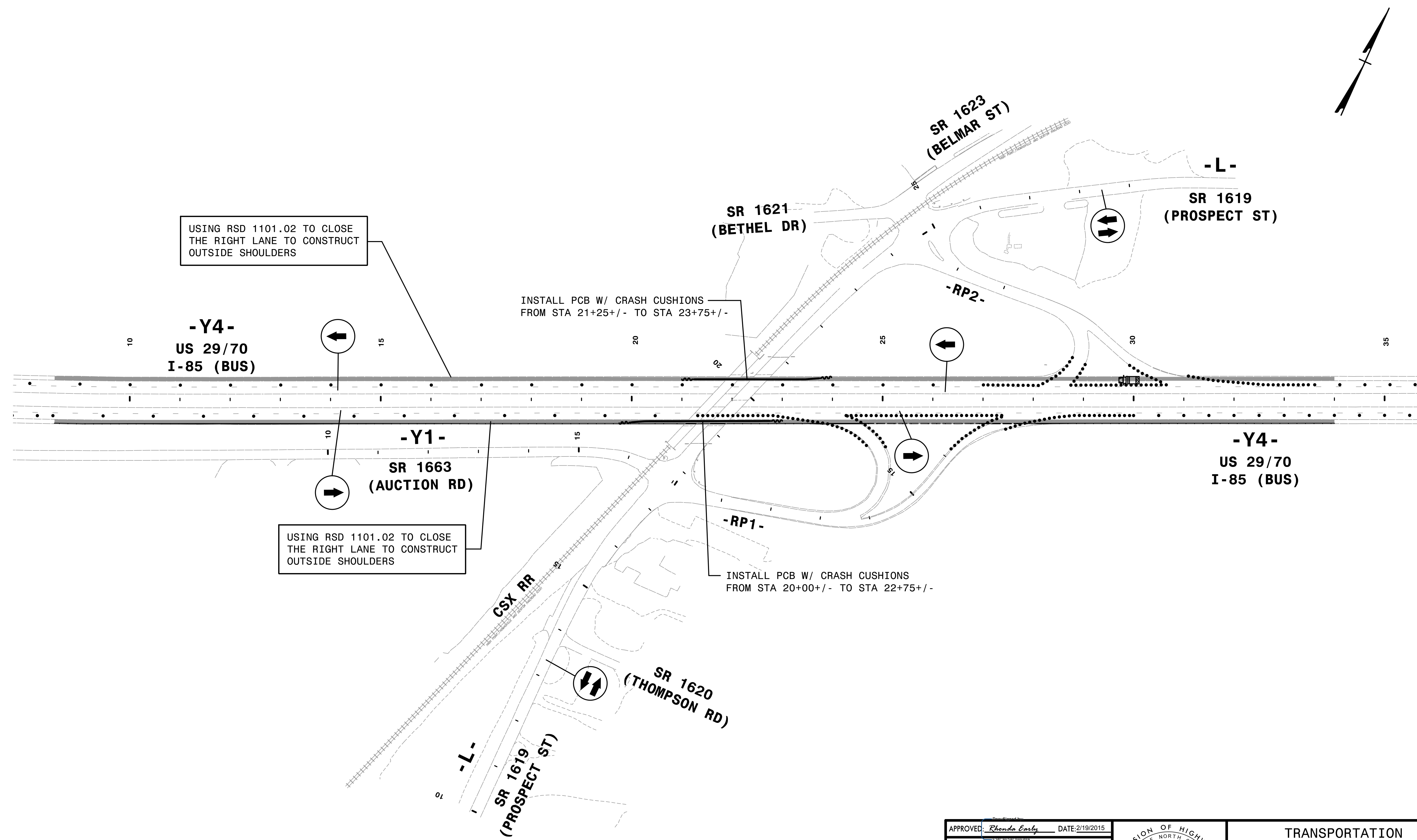
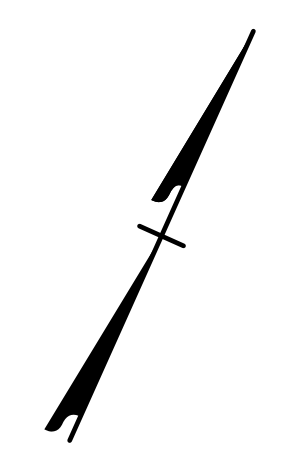

REVISIONS

12/27/15 4:14 PM P:\01\1.dgn
 \$\$\$USERNAME\$\$\$
 Q&QC STAGE:

REVIEW:	_____
CONCUR:	_____
REVISE:	_____
VERIFY:	_____

HNTB
 HNTB NORTH CAROLINA, P.C.
 343 E. Six Forks Road, Suite 200
 Raleigh, North Carolina 27609
 NC License No: C-1554

APPROVED: *Rhonda Early* DATE: 2/19/2015
 SEAL

 ENGINEER
 RHONDA B. EARLY

DIVISION OF HIGHWAYS
 STATE OF NORTH CAROLINA

 DEPARTMENT OF TRANSPORTATION
 WORK ZONE TRAFFIC CONTROL

TRANSPORTATION
 MANAGEMENT PLAN
 PHASE I
 OVERVIEW
 STEP 2
 ... \TCP\B-5114_te_P10V1.dgn

8/17/99

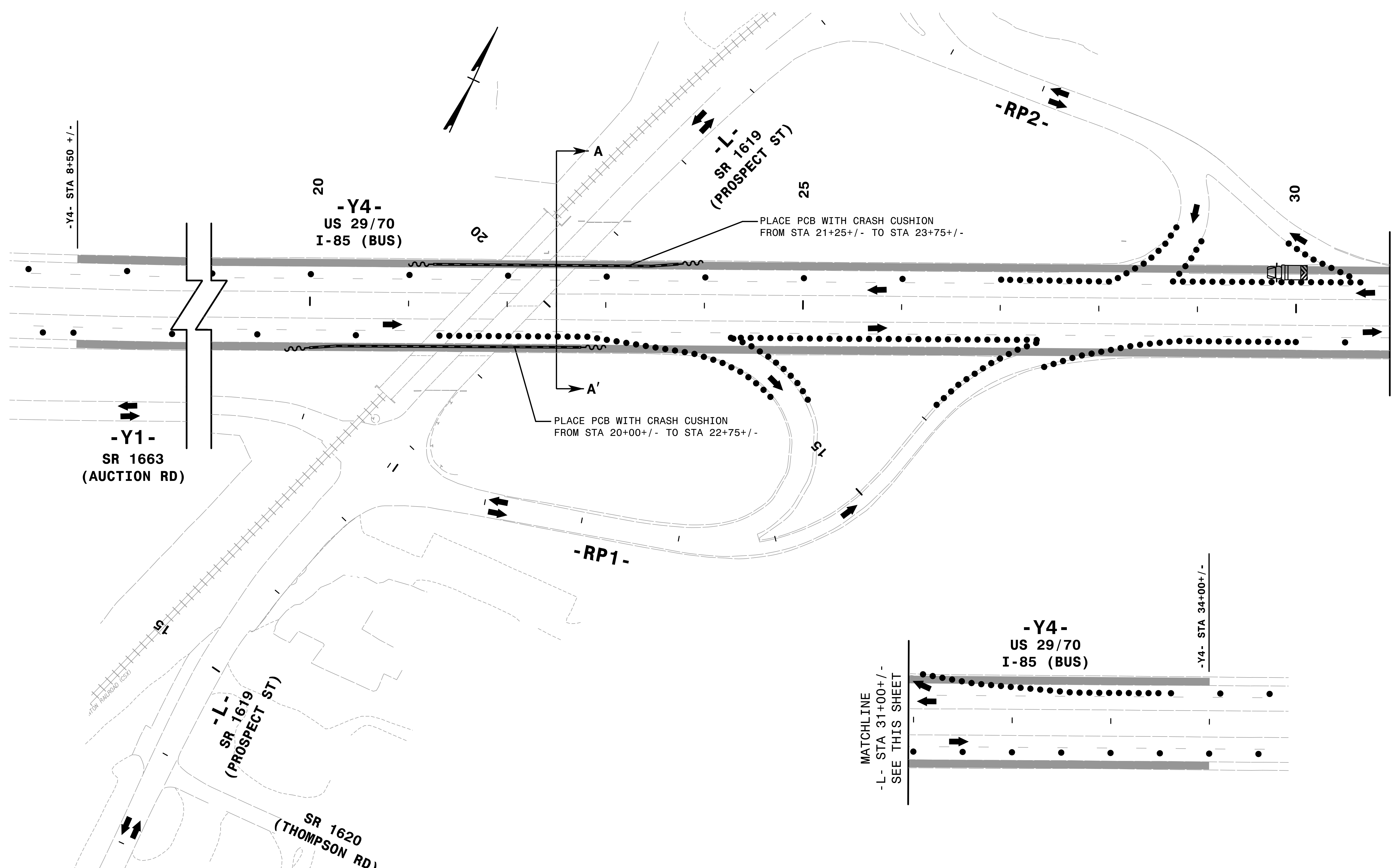

MATCHLINE
-L- STA 31+00+/-
SEE THIS SHEET

MATCHLINE
-L- STA 31+00+/-
SEE THIS SHEET

NOTE: REFER TO RSD 1101.02 (SHEETS 3, 9 AND 10 OF 15)
FOR USE AND PLACEMENT OF SIGNS AND DEVICES.

REVISIONS

12/2/15 RM 5114 te p1.d1.dgn
\$\$\$\$\$USERNAME\$\$\$\$\$

QA/QC STAGE:	
REVIEW:	
CONCUR:	
REVISE:	
VERIFY:	

HNTB HNTB NORTH CAROLINA, P.C.
343 E. SIX FORKS ROAD, SUITE 200
RALEIGH, NORTH CAROLINA 27609
NC LICENSE NO: C-1554

APPROVED: *Rhonda Early* DATE: 2/19/2015

DIVISION OF HIGHWAYS
STATE OF NORTH CAROLINA
DEPARTMENT OF TRANSPORTATION
WORK ZONE TRAFFIC CONTROL

TRANSPORTATION
MANAGEMENT PLAN
**PHASE I
DETAIL**
 STEP 2
 ...TCP\B-5114_te.p1d1.dgn

8/17/99

REVISIONS

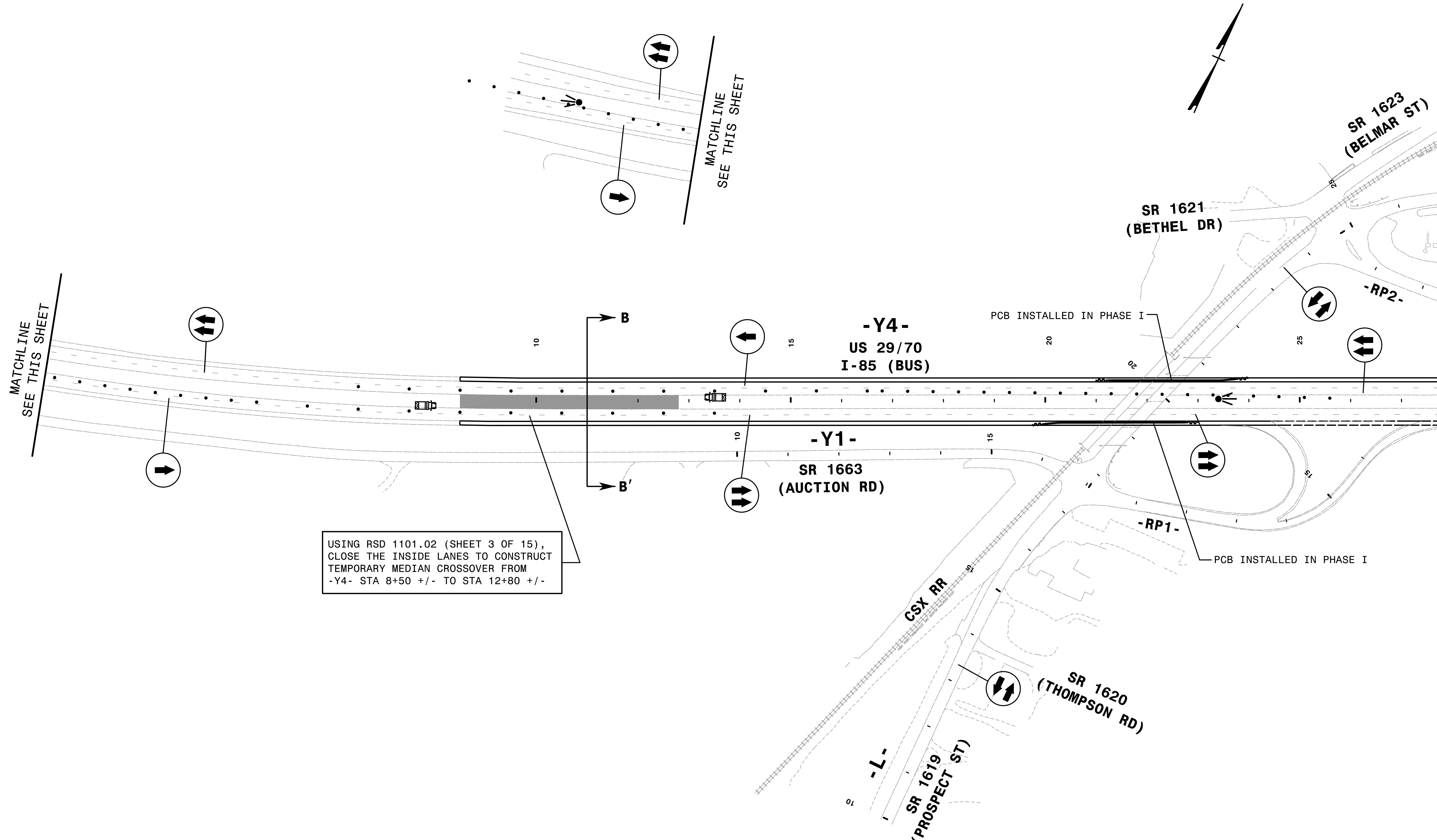

USING RSD 1101.02 (SHEET 3 OF 15),
CLOSE THE INSIDE LANES TO CONSTRUCT
TEMPORARY MEDIAN CROSSOVER FROM
-Y4- STA 8+50 +/- TO STA 12+80 +/-

12/2/08 PM 11:46:46 P20V1.dgn
\$\$\$\$\$USERNAME\$\$\$\$\$

QA/QC STAGE:

REVIEW: _____
CONCUR: _____
REVISE: _____
VERIFY: _____

HNTB HNTB NORTH CAROLINA, P.C.
343 E. SIX FORKS ROAD, SUITE 200
RALEIGH, NORTH CAROLINA 27609
NC LICENSE NO: C-1554

APPROVED: *Rhonda Early* DATE: 2/19/2015

SEAL
NORTH CAROLINA
PROFESSIONAL
ENGINEER
RHONDA B. EARLY
023521

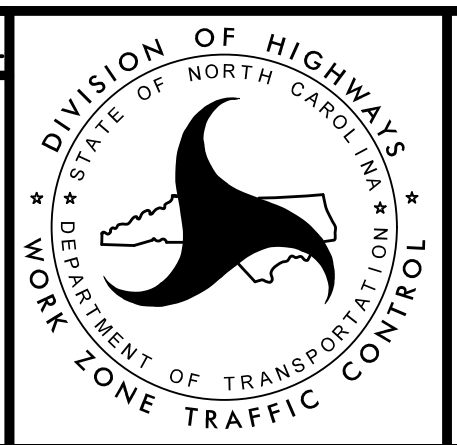

TRANSPORTATION
MANAGEMENT PLAN
**PHASE I
OVERVIEW**
STEP 3
... \TCP\B-5114_te_P20V1.dgn

8/17/99

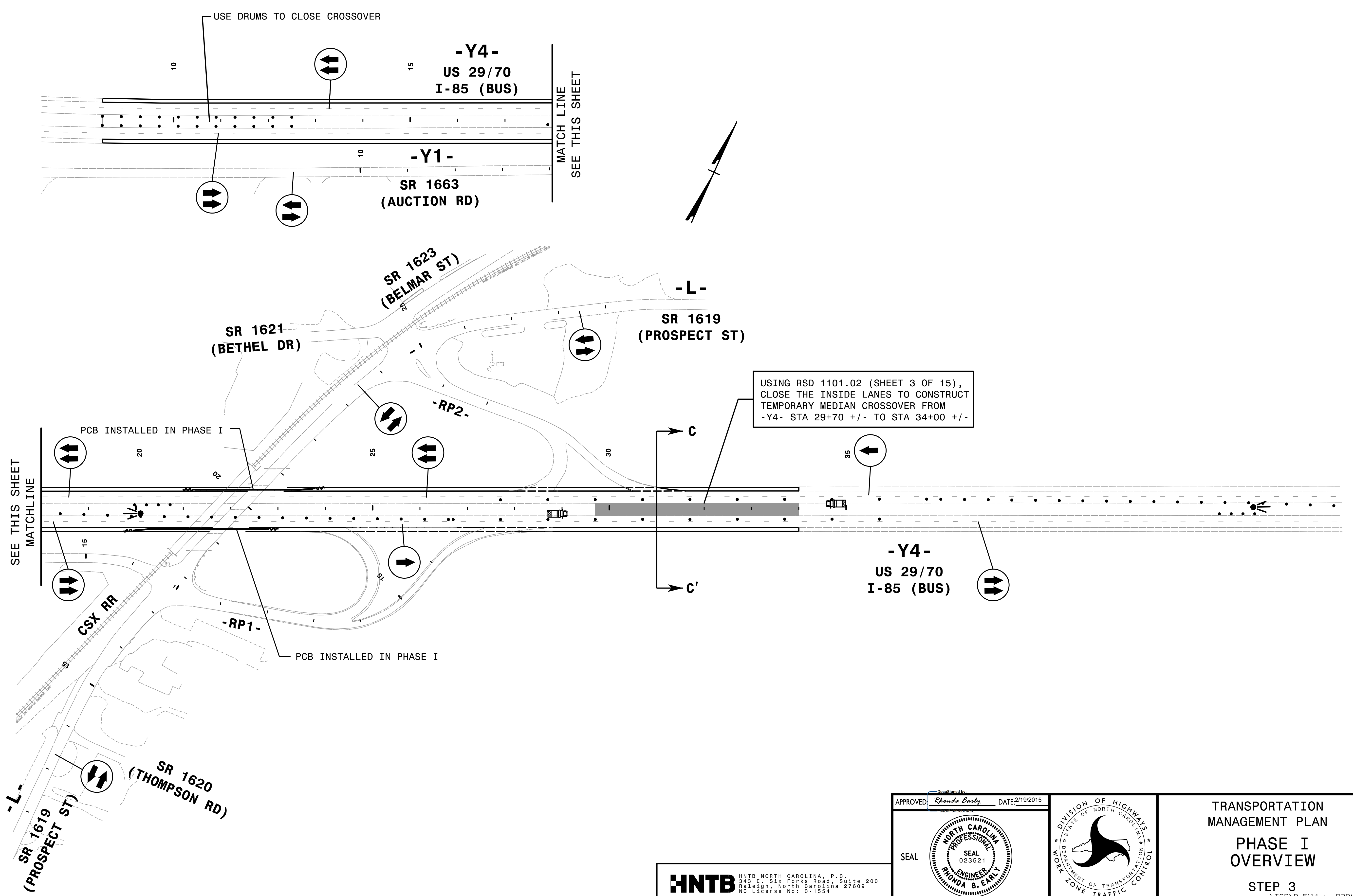

USING RSD 1101.02 (SHEET 3 OF 15),
CLOSE THE INSIDE LANES TO CONSTRUCT
TEMPORARY MEDIAN CROSSOVER FROM
-Y4- STA 29+70 +/- TO STA 34+00 +/-

REVISIONS

QA/QC STAGE:	
REVIEW:	
CONCUR:	
REVISE:	
VERIFY:	

12/27/03 PM 11:44:46 P20V2.dgn
 \$\$\$\$.USERNAME\$\$\$\$

HNTB
 HNTB NORTH CAROLINA, P.C.
 343 E. SIX FORKS ROAD, SUITE 200
 RALEIGH, NORTH CAROLINA 27609
 NC LICENSE NO: C-1554

APPROVED: *Rhonda Early* DATE: 2/19/2015

SEAL
 NORTH CAROLINA
 PROFESSIONAL
 ENGINEER
 RHONDA B. EARLY
 023521

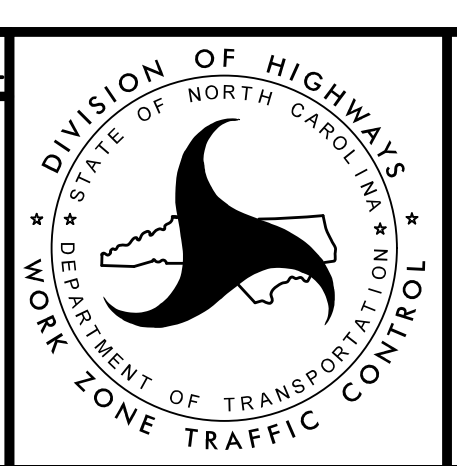

TRANSPORTATION
 MANAGEMENT PLAN
 PHASE I
 OVERVIEW
 STEP 3
 ...NCP\B-5114_te.P20V2.dgn

REFER TO SHEET TMP-2 FOR PROSPECT ST DETOUR.
 REFER TO SHEET TMP-2A FOR -RP1- LOOP DETOUR.

MESSAGE NO. 1	MESSAGE NO. 2
SPEED LIMIT 45 MPH	\$250 SPEEDING FINE
CHANGEABLE MESSAGE SIGN	

PLACE ADDITIONAL SIGNS AND DEVICES (FAB, CMS & DRUMS) AS SHOWN ON RSD 1101.03 (SHEET 6 OF 9).

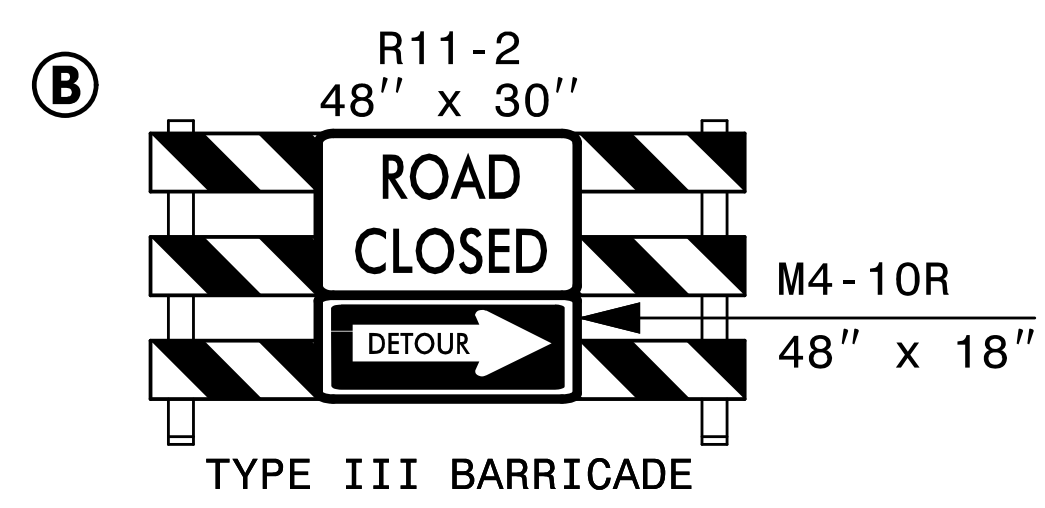
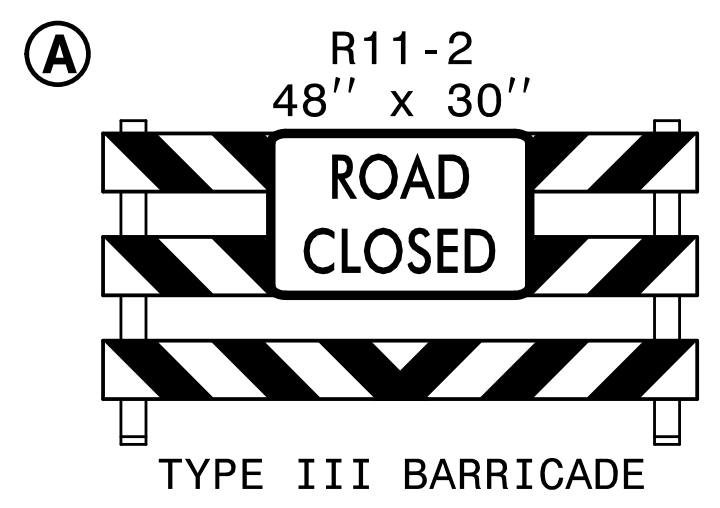

CLOSE -L- USING OFF-SITE DETOUR. PLACE BARRICADES AND WATER FILLED BARRIER (WFB) TO BLOCK ACCESS TO BRIDGE AREA.

PCB INSTALLED IN PHASE I

NO ACCESS TO LOOP

AT NIGHT AND AWAY FROM TRAFFIC, REMOVE EXISTING BRIDGE OVER NBL.

CLOSE -L- USING OFF-SITE DETOUR. PLACE BARRICADES AND WATER FILLED BARRIER (WFB) TO BLOCK ACCESS TO BRIDGE AREA.

USE RSD 1101.03 (SHEET 6 OF 9) AT NIGHT AS NEEDED FOR REMOVAL OF EXISTING BRIDGE.

USE DRUMS TO KEEP MEDIAN NBL CLOSED TO TRAFFIC.

PLACE ADDITIONAL SIGNS AND DEVICES (FAB, CMS & DRUMS) AS SHOWN ON RSD 1101.03 (SHEET 6 OF 9).

USE RSD 1101.03 (SHEET 6 OF 9) AT NIGHT AS NEEDED FOR REMOVAL OF EXISTING BRIDGE.

MATCHLINE A
SEE THIS SHEET

MATCHLINE B
SEE THIS SHEET

MATCHLINE B
SEE THIS SHEET

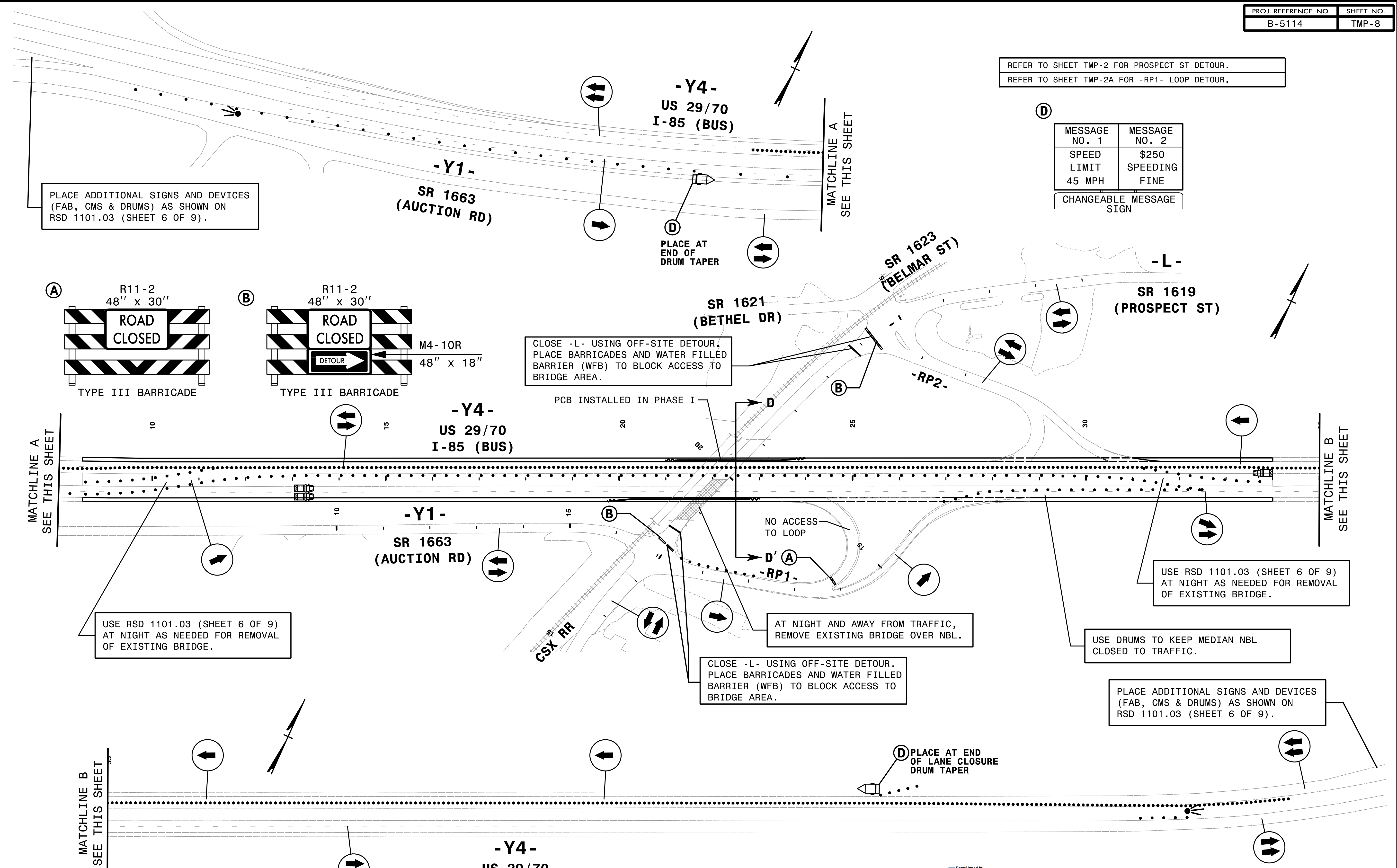

FOR USE DURING REMOVAL OF BRIDGE OVER NBL

HNTB
 HNTB NORTH CAROLINA, P.C.
 343 E. SIX FORKS ROAD, SUITE 200
 RALEIGH, NORTH CAROLINA 27609
 NC LICENSE NO: C-1554

APPROVED: *Rhonda Early* DATE: 2/19/2015
 SEAL
 NORTH CAROLINA PROFESSIONAL ENGINEER
 RYONDA B. EARLY
 023521

DIVISION OF HIGHWAYS
 STATE OF NORTH CAROLINA
 DEPARTMENT OF TRANSPORTATION
 WORK ZONE TRAFFIC CONTROL

TRANSPORTATION MANAGEMENT PLAN
 PHASE II OVERVIEW
 STEPS 3 AND 4
 ...\\TCP\B-5114-te_P30V1.dgn

12/2/2014 11:14 AM P30V1.dgn
 \$\$\$\$USERNAME\$\$\$\$
 QA/QC STAGE:
 REVIEW:
 CONCUR:
 REVISE:
 VERIFY:

REVISIONS

8/17/99

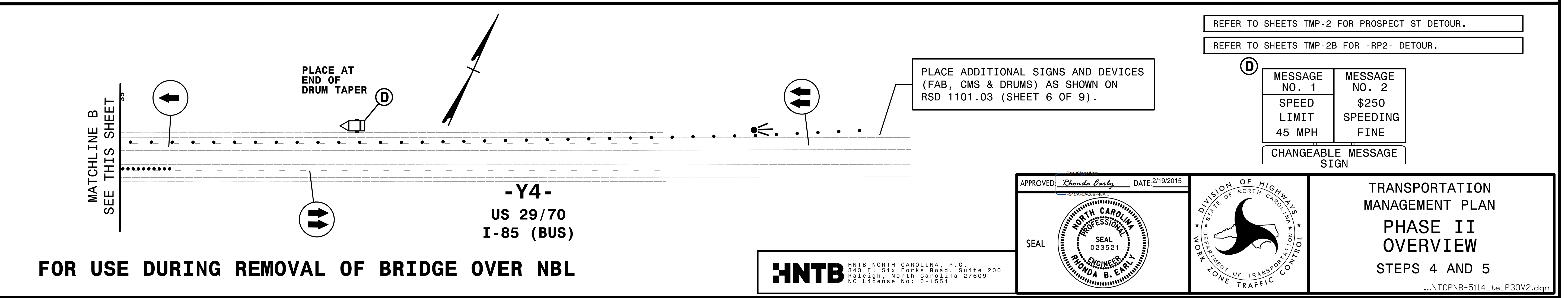
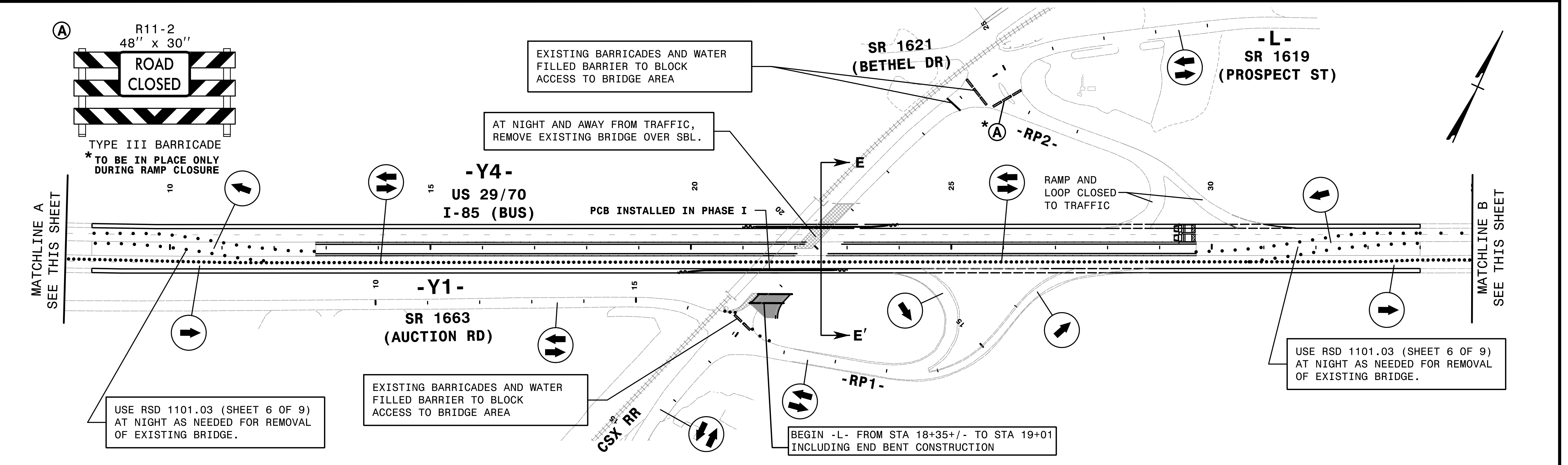
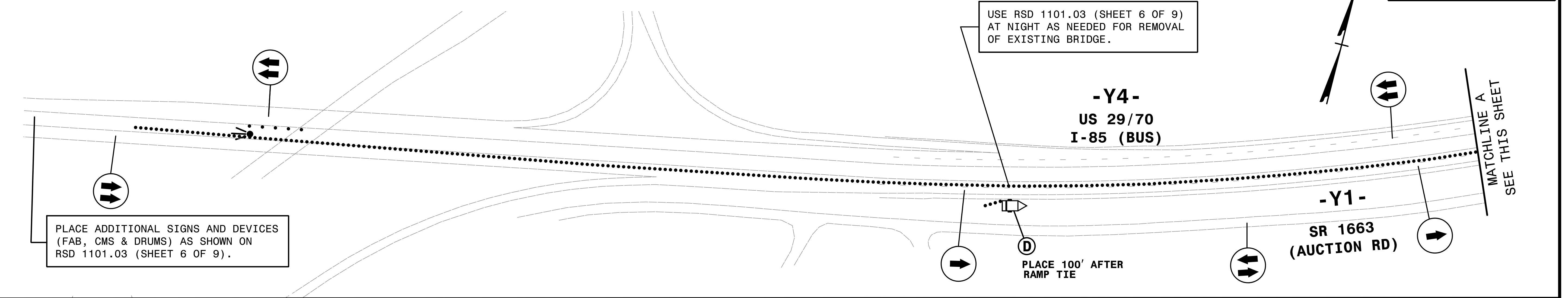

REVISIONS

12/2/14 PM 11:41:46 P30V2.dgn
 \$\$\$\$.USERNAME\$\$\$\$
 QA/QC STAGE:
 REVIEW:
 CONCUR:
 REVISE:
 VERIFY:

8/17/99

REVISIONS

12/30/05 PM 11:44:46 P30V3.dgn
\$\$\$\$\$USERNAME\$\$\$\$\$

QA/QC STAGE:

REVIEW: _____
 CONCUR: _____
 REVISE: _____
 VERIFY: _____

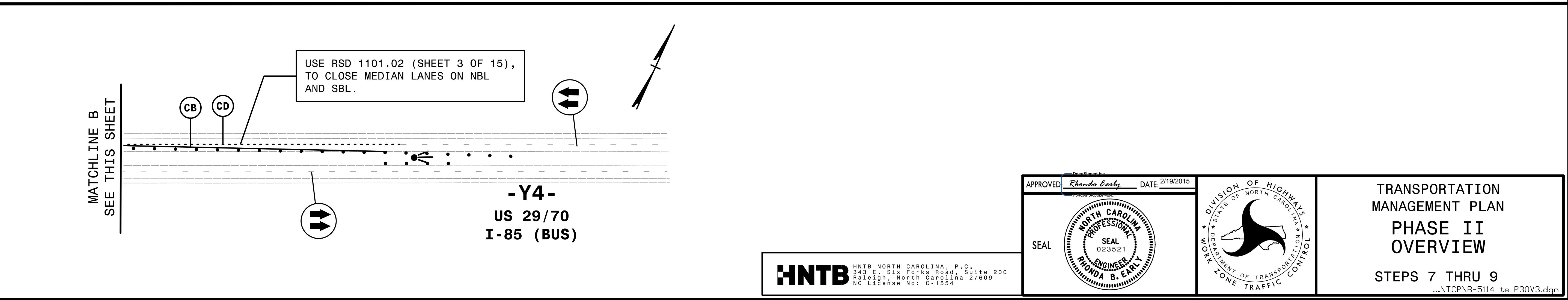
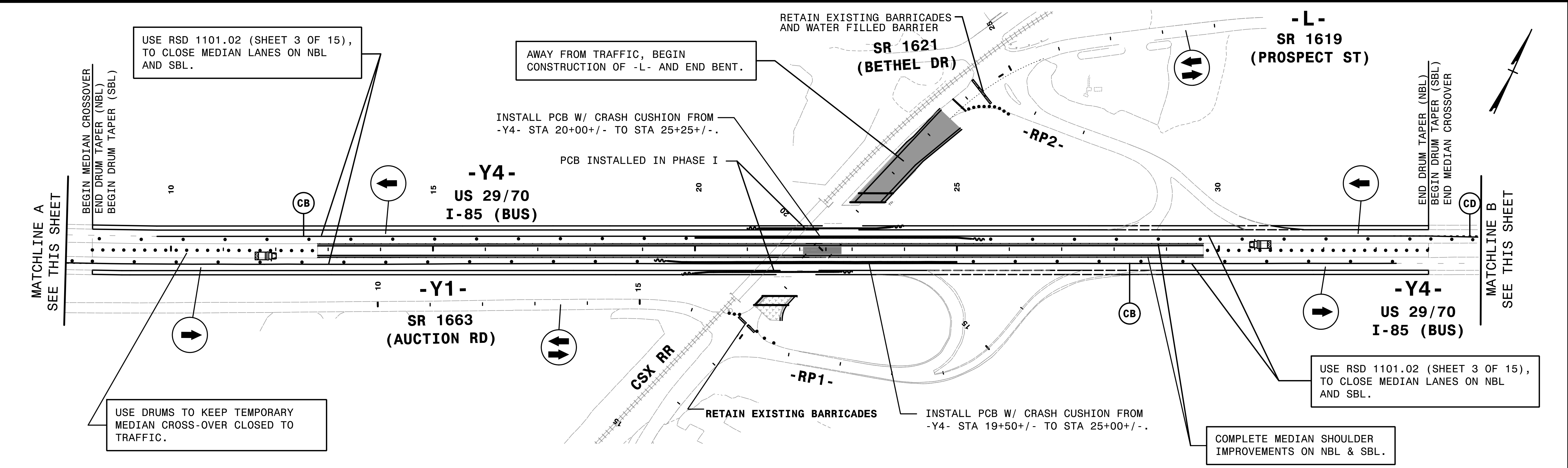
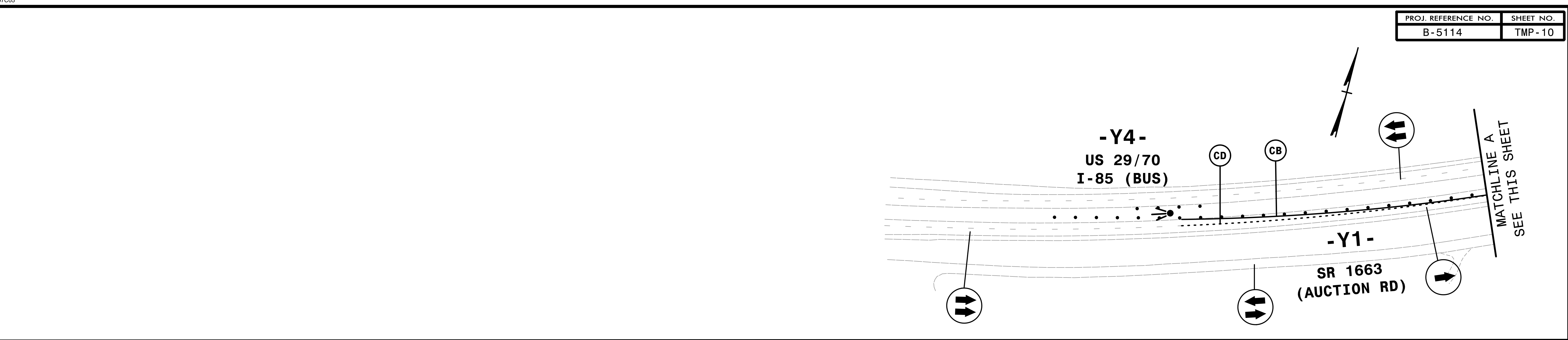

APPROVED: *Rhonda Early* DATE: 2/19/2015

SEAL

NORTH CAROLINA PROFESSIONAL ENGINEER
 SEAL 023521
 RHONDA B. EARLY

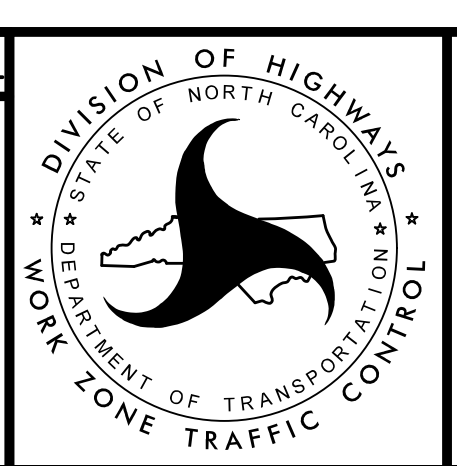

TRANSPORTATION MANAGEMENT PLAN
 PHASE II OVERVIEW

STEPS 7 THRU 9

...T\CP\B-5114_te_P30V3.dgn

HNTB

HNTB NORTH CAROLINA, P.C.
 343 E. SIX FORKS ROAD, SUITE 200
 RALEIGH, NORTH CAROLINA 27609
 NC LICENSE NO: C-1554

8/17/99

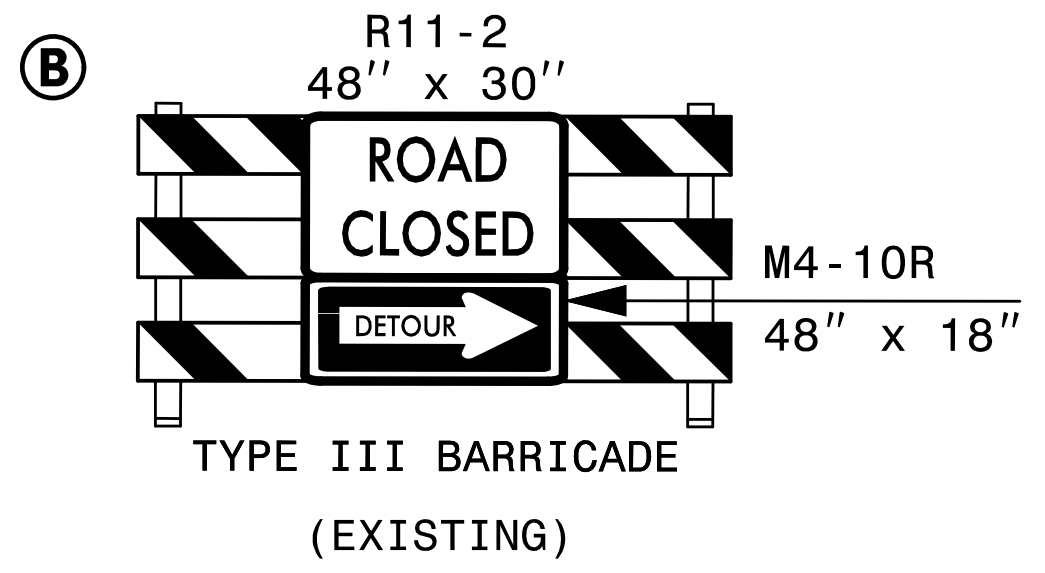
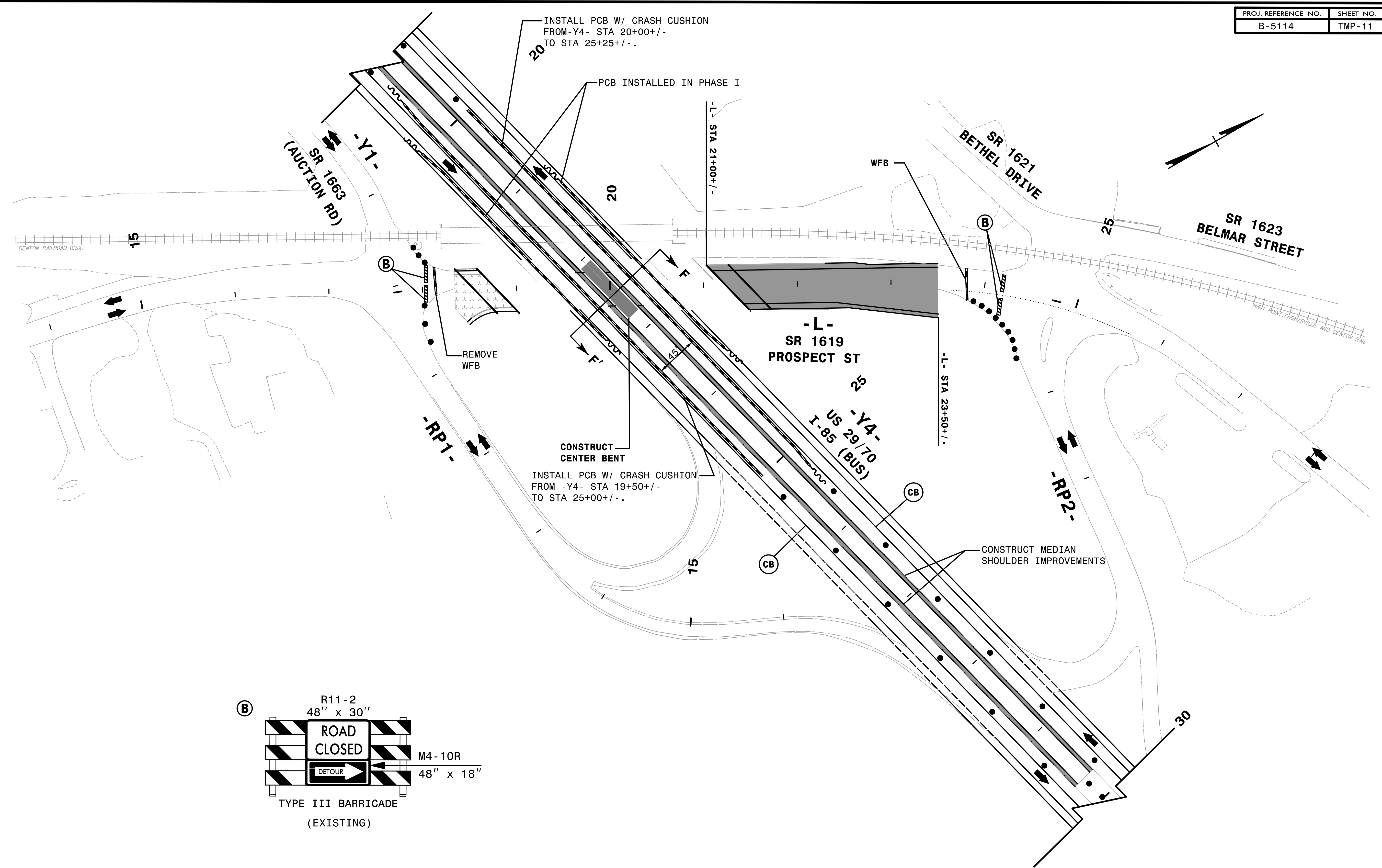

REVISIONS

12/28/14 PM 1:14 te_p3bd1.dgn
 QA/QC STAGE:
 REVIEW:
 CONCUR:
 REVISE:
 VERIFY:

HNTB HNTB NORTH CAROLINA, P.C.
 343 E. Six Forks Road, Suite 200
 Raleigh, North Carolina 27609
 NC License No: C-1554

APPROVED: *Rhonda Early* DATE: 2/19/2015
 SEAL
 NORTH CAROLINA PROFESSIONAL ENGINEER
 RYONDA B. EARLY
 023521

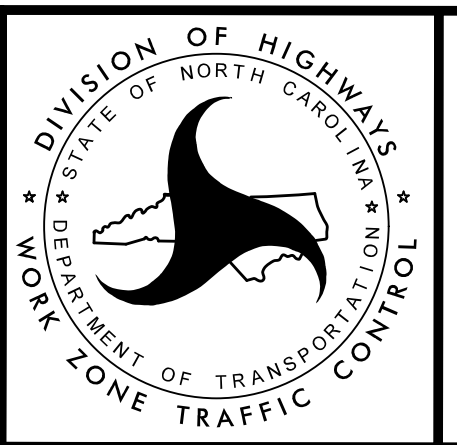

TRANSPORTATION
 MANAGEMENT PLAN
 PHASE II
 DETAIL
 STEPS 7 THRU 9
 ...TCP\B-5114-te_p3bd1.dgn

REFER TO SHEET TMP-2A FOR -RP1- DETOUR.

PLACE ADDITIONAL SIGNS AND DEVICES (FAB, CMS & DRUMS) AS SHOWN ON RSD 1101.03 (SHEET 6 OF 9).

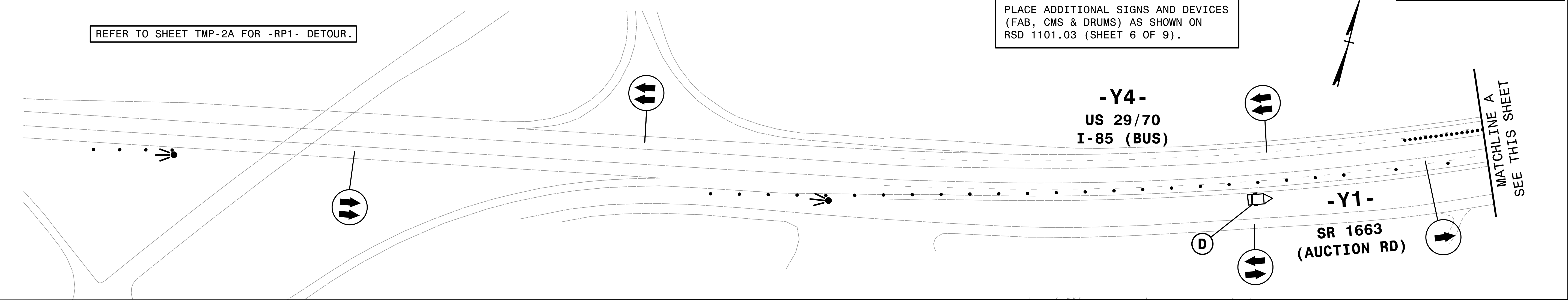

ⓓ

MESSAGE NO. 1	MESSAGE NO. 2
SPEED LIMIT 45 MPH	\$250 SPEEDING FINE

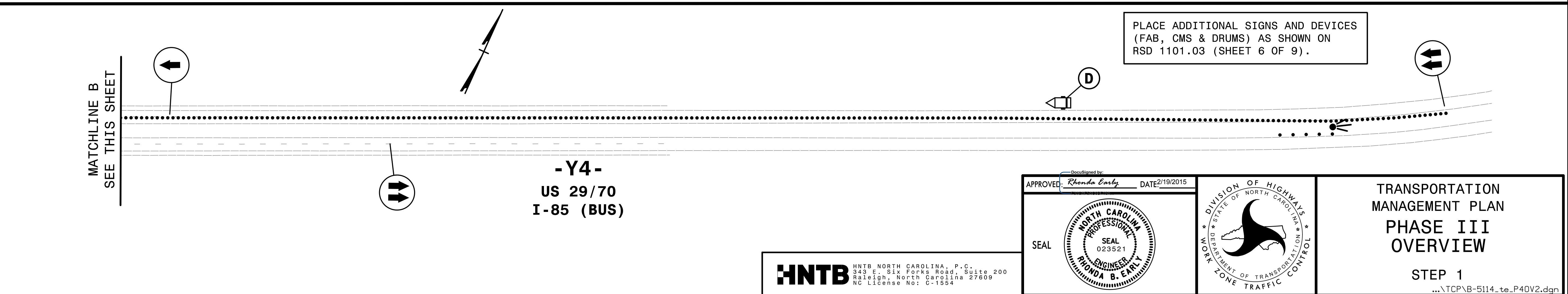
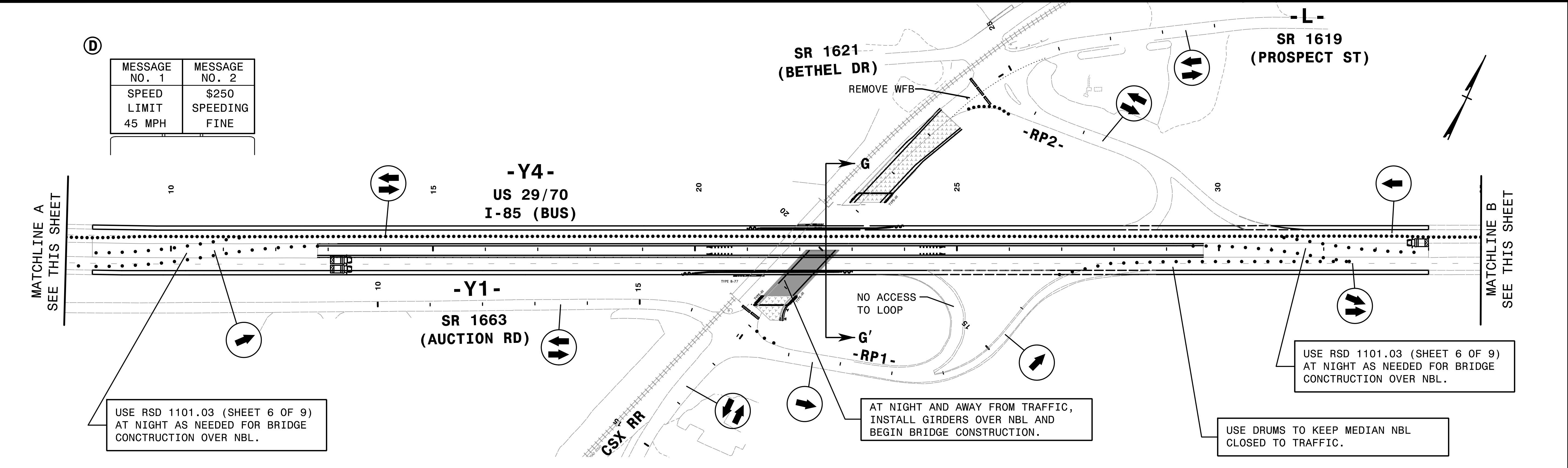

12/22/17 PM 11:41:46 P40V2.dgn
 USER: \$\$\$\$
 Q/A/C STAGE:
 REVIEW:
 CONCUR:
 REVISE:
 VERIFY:

HNTB
 HNTB NORTH CAROLINA, P.C.
 343 E. SIX FORKS ROAD, SUITE 200
 RALEIGH, NORTH CAROLINA 27609
 NC LICENSE NO: C-1554

APPROVED: Rhonda Early DATE: 2/19/2015

SEAL
 NORTH CAROLINA PROFESSIONAL ENGINEER
 RYONDA B. EARLY
 023521

DIVISION OF HIGHWAYS
 STATE OF NORTH CAROLINA
 DEPARTMENT OF TRANSPORTATION
 WORK ZONE TRAFFIC CONTROL

TRANSPORTATION MANAGEMENT PLAN
 PHASE III OVERVIEW
 STEP 1
 ...T/CP/B-5114_te_P40V2.dgn

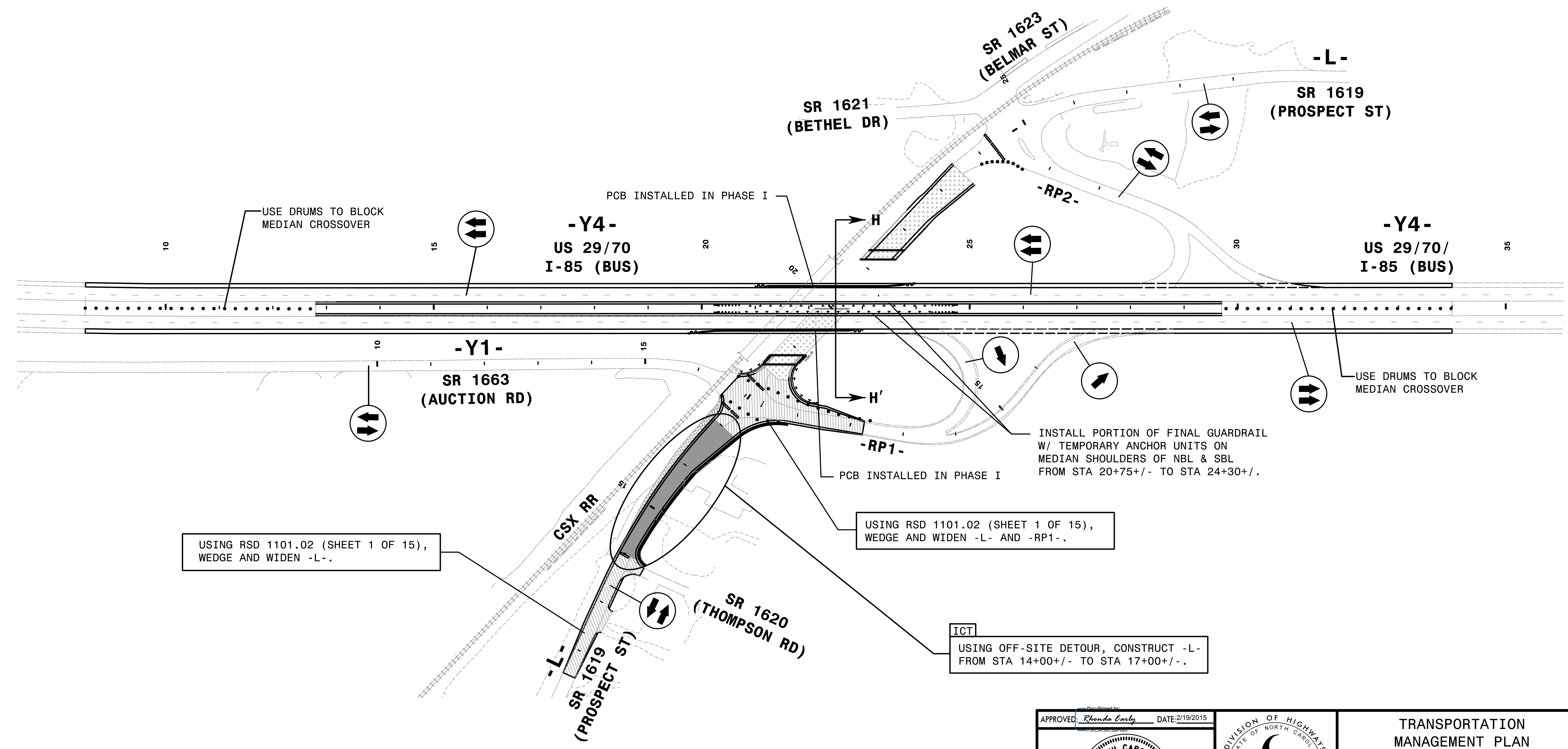
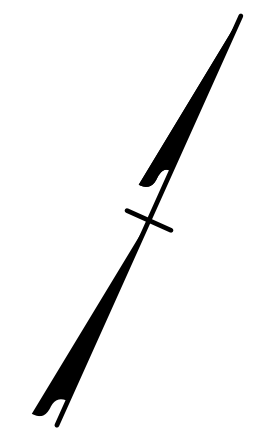

REVISIONS

12321114-5114-13-P40V1.dgn
 \$\$\$\$\$\$USERNAME\$\$\$\$\$\$

QA/QC STAGE:	
REVIEW:	
CONCUR:	
REVISE:	
VERIFY:	

USING RSD 1101.02 (SHEET 1 OF 15), WEDGE AND WIDEN -L-.

USING RSD 1101.02 (SHEET 1 OF 15), WEDGE AND WIDEN -L- AND -RP1-.

ICT
USING OFF-SITE DETOUR, CONSTRUCT -L- FROM STA 14+00+/- TO STA 17+00+/-.

HNTB

HNTB NORTH CAROLINA, P.C.
 343 E. Six Forks Road, Suite 200
 Raleigh, North Carolina 27609
 NC License No: C-1554

APPROVED: *Rhonda Early* DATE: 2/19/2015

SEAL

PROFESSIONAL ENGINEER
 RHONDA B. EARLY
 023521
 NORTH CAROLINA

DIVISION OF HIGHWAYS
 STATE OF NORTH CAROLINA
 DEPARTMENT OF TRANSPORTATION
 WORK ZONE TRAFFIC CONTROL

TRANSPORTATION
 MANAGEMENT PLAN

**PHASE III
 OVERVIEW**

STEPS 2 THRU 7
 ...TCP\B-5114-te_P40V1.dgn

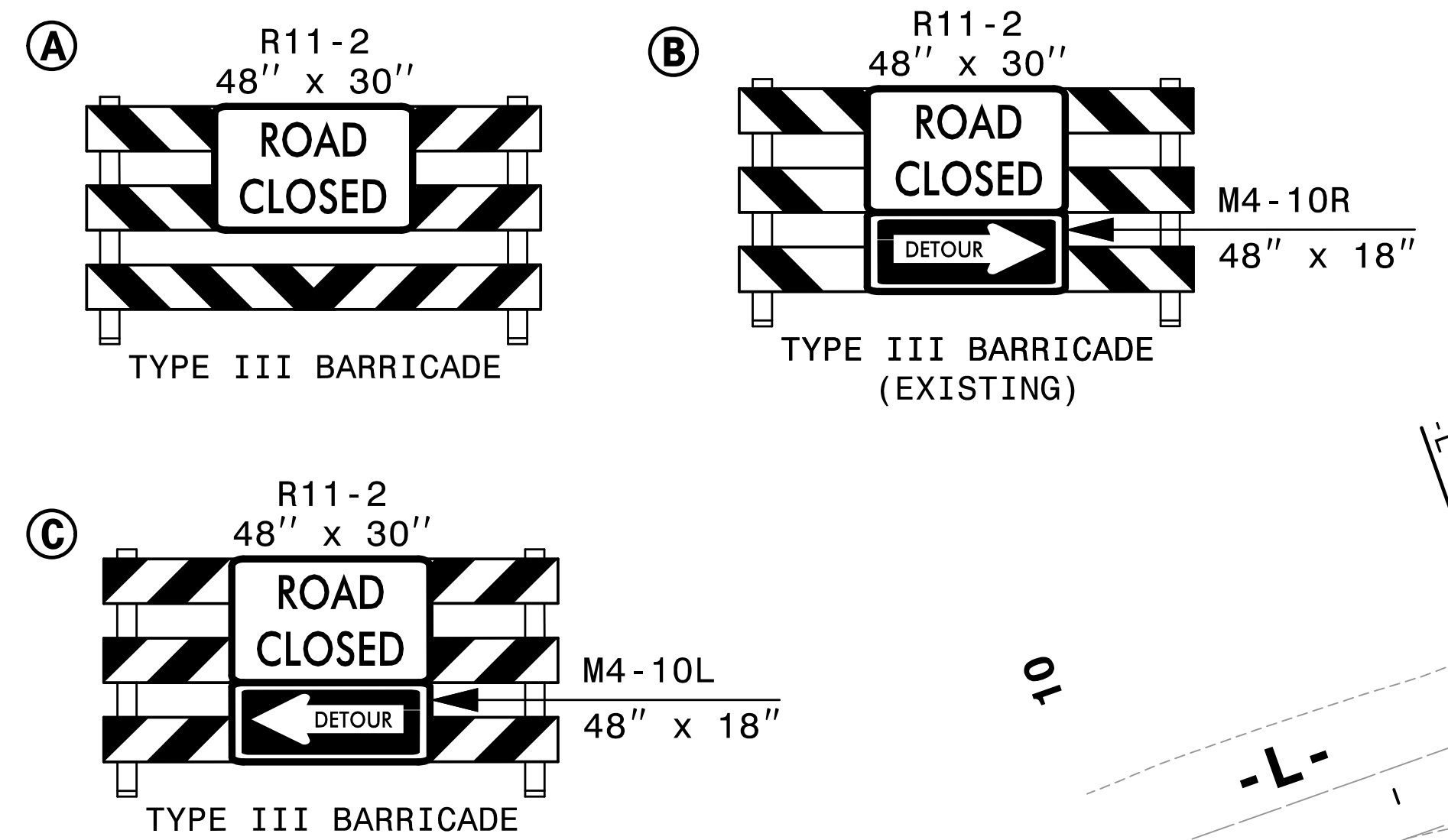
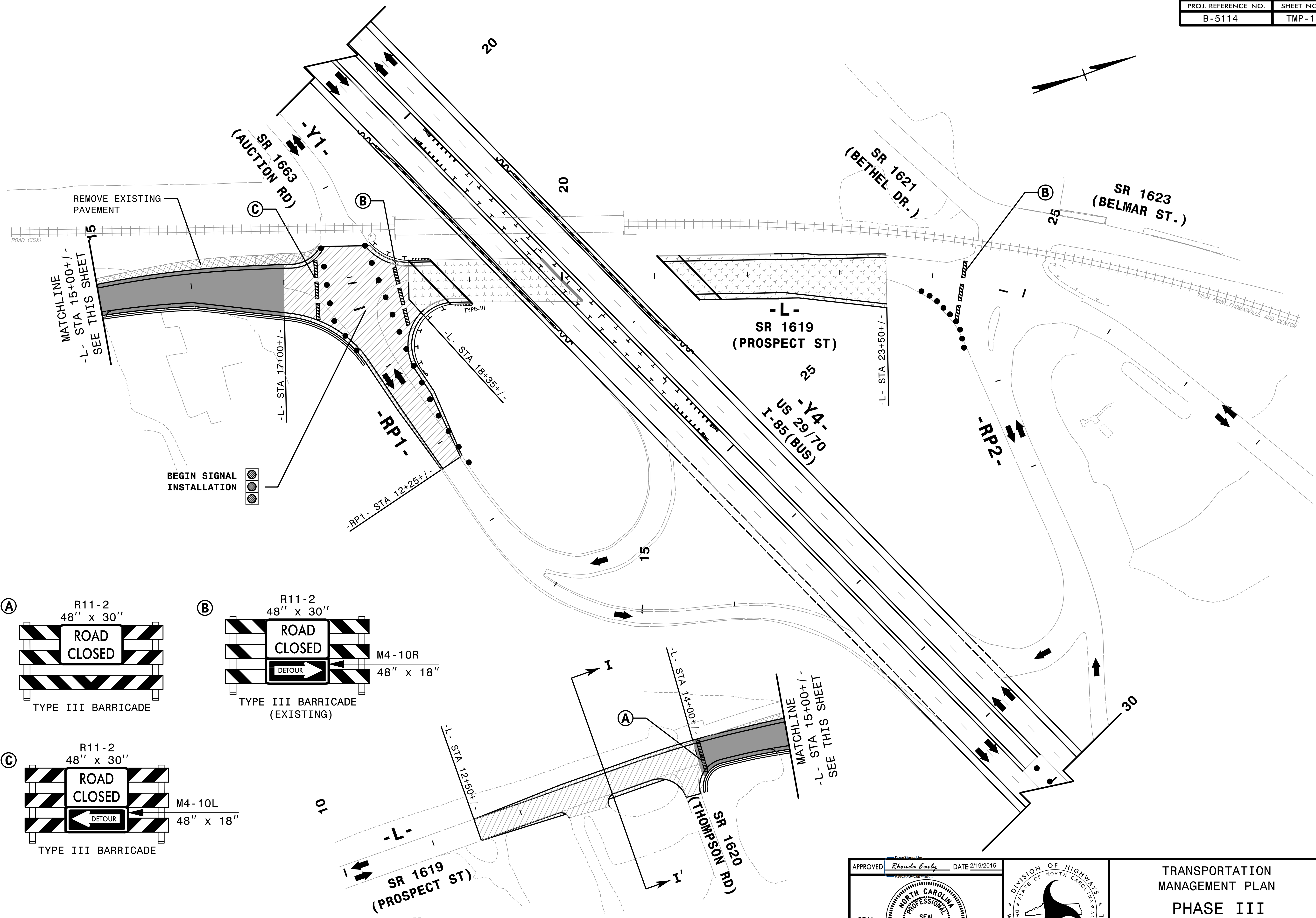

REVISIONS

12/3/15, PM 5:11, ts_4ed1.dgn
 \$\$\$\$.JSENAME\$\$\$
 QA/QC STAGE:
 REVIEW:
 CONCUR:
 REVISE:
 VERIFY:

APPROVED: Rhonda Early DATE: 2/19/2015

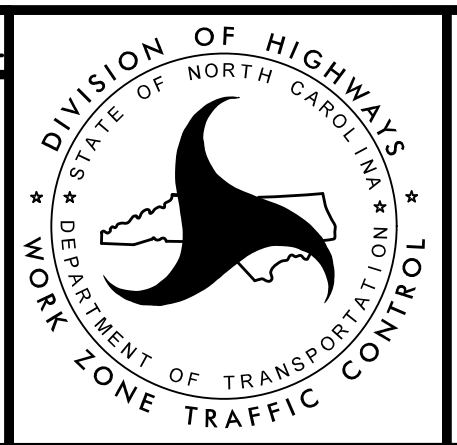

HNTB
 HNTB NORTH CAROLINA, P.C.
 343 E. Six Forks Road, Suite 200
 Raleigh, North Carolina 27609
 NC License No: C-1554

TRANSPORTATION
 MANAGEMENT PLAN
 PHASE III
 DETAIL
 STEPS 2 THRU 7
 ...T\CP\B-5114_te_p4ed1.dgn

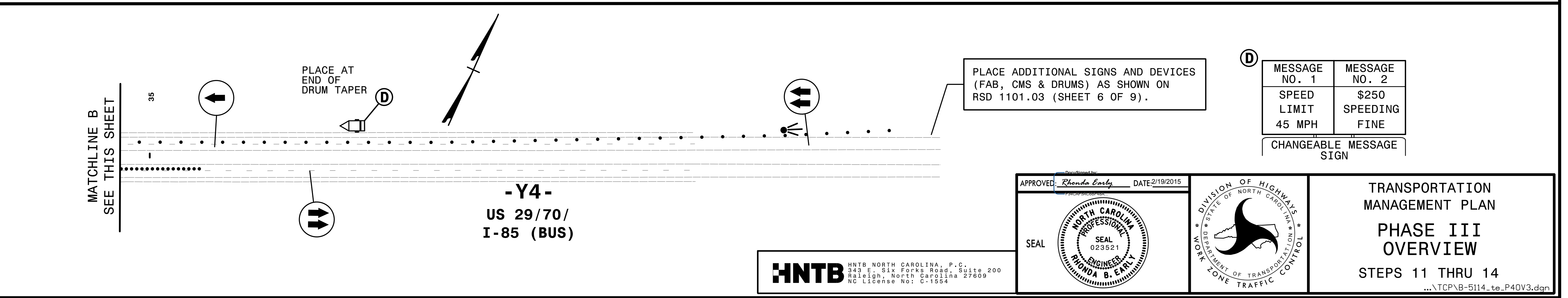
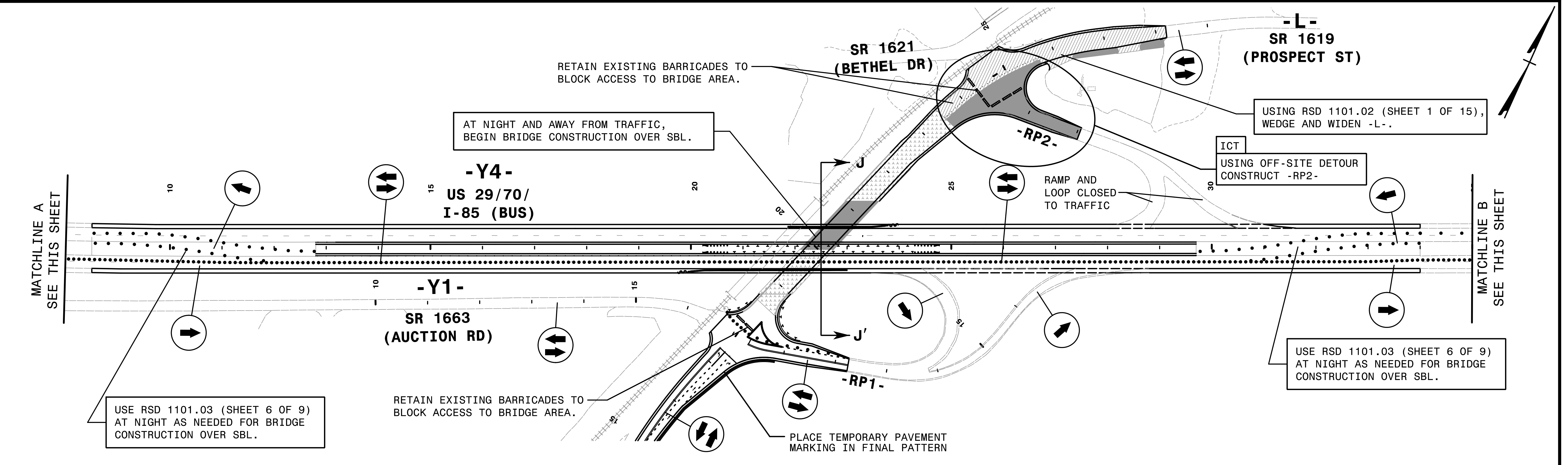
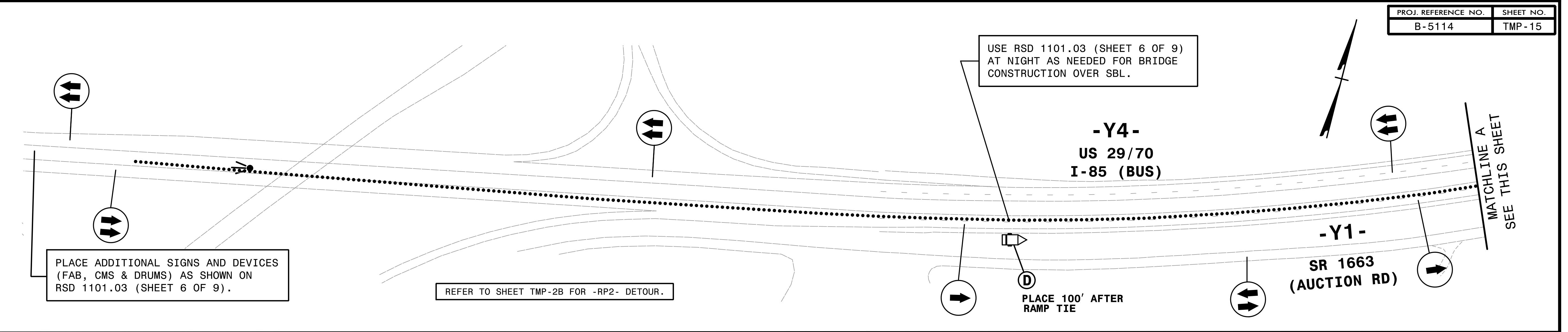

12/27/15 11:41 AM P40V3.dgn
 \$\$\$USERNAME\$\$\$
 QA/QC STAGE:
 REVIEW:
 CONCUR:
 REVISE:
 VERIFY:

HNTB
 HNTB NORTH CAROLINA, P.C.
 343 E. Six Forks Road, Suite 200
 Raleigh, North Carolina 27609
 NC License No: C-1554

APPROVED: *Rhonda Early* DATE: 2/19/2015
 SEAL
 NORTH CAROLINA PROFESSIONAL ENGINEER
 RYONDA B. EARLY
 023521

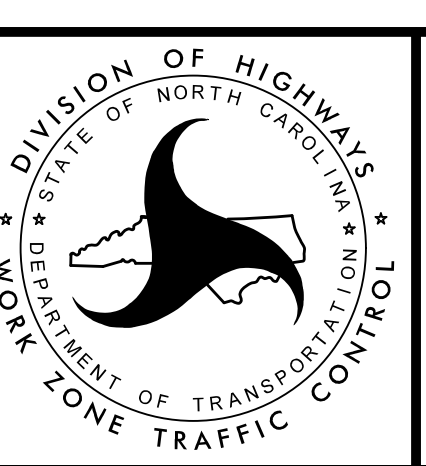

TRANSPORTATION MANAGEMENT PLAN
 PHASE III OVERVIEW
 STEPS 11 THRU 14
 ...TCP\B-5114_te_P40V3.dgn

REFER TO SHEET TMP-2B FOR -RP2- DETOUR.

8/17/99

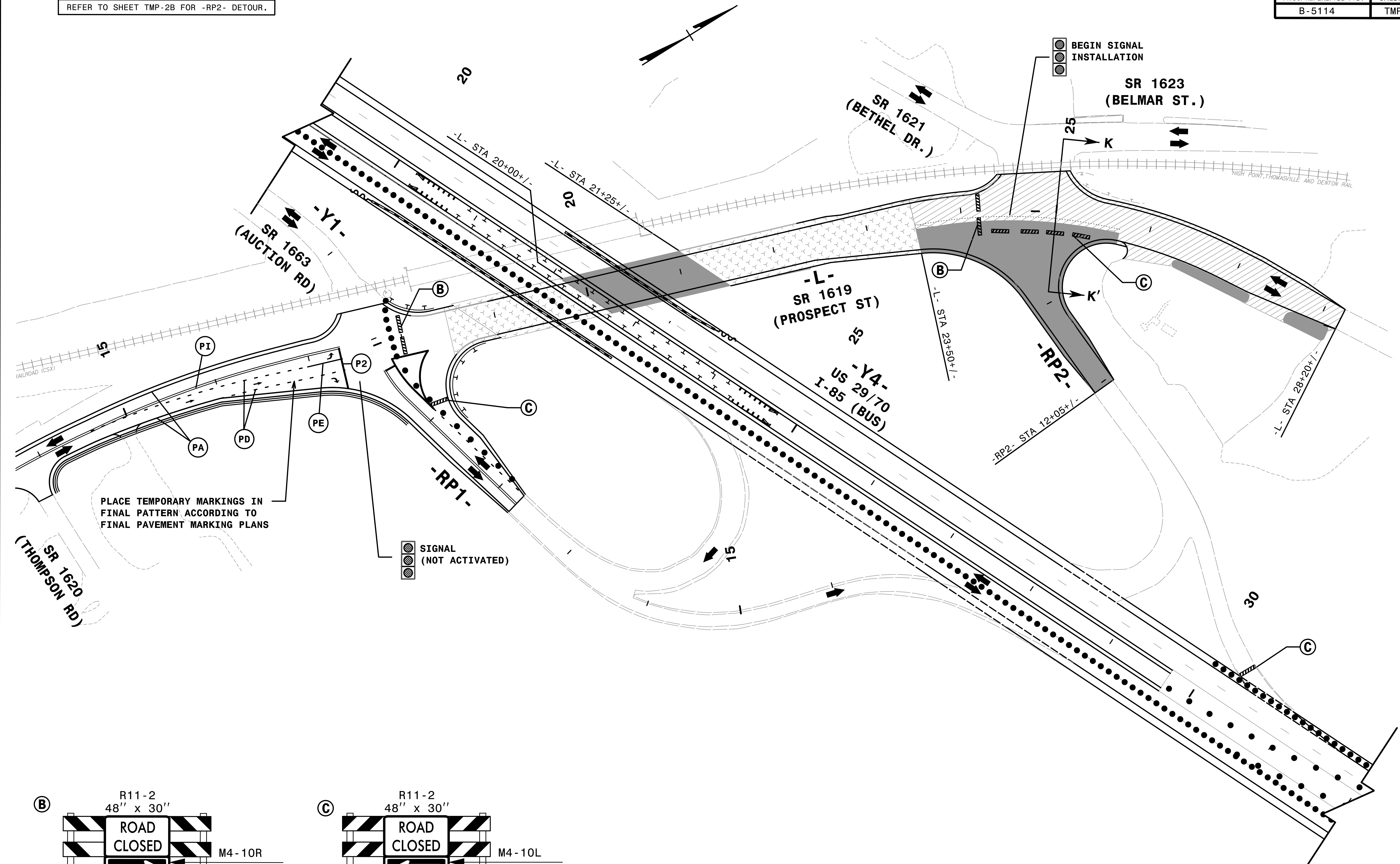

PLACE TEMPORARY MARKINGS IN FINAL PATTERN ACCORDING TO FINAL PAVEMENT MARKING PLANS

SIGNAL
 (NOT ACTIVATED)

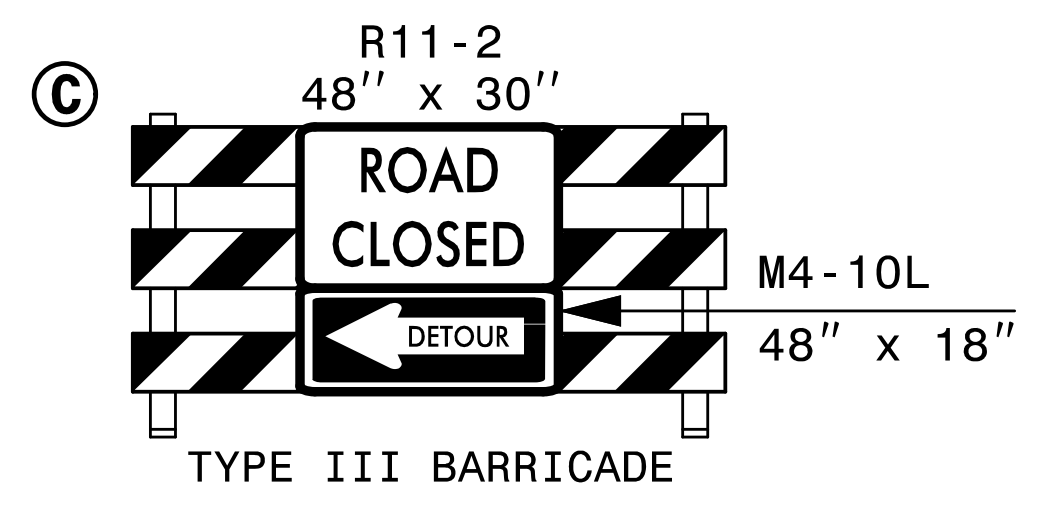
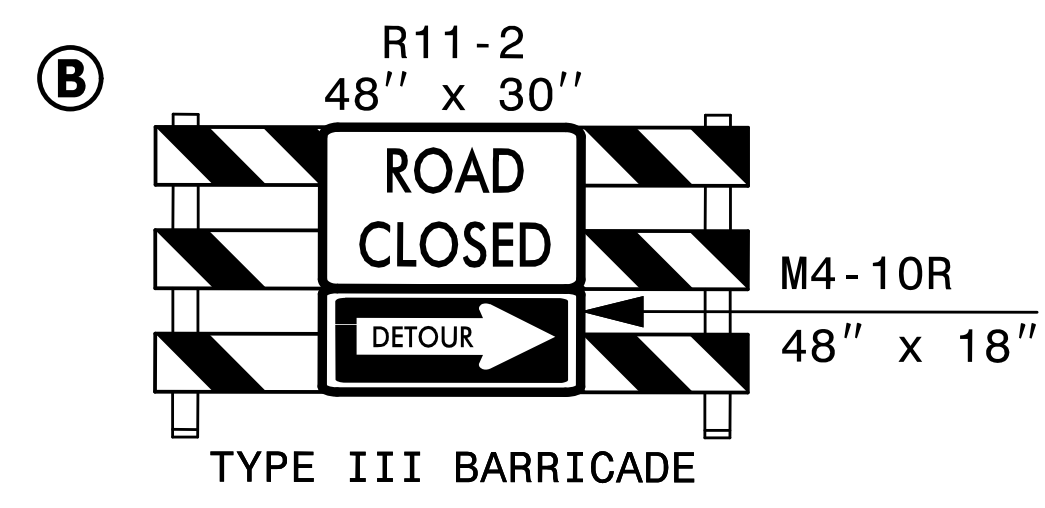

REVISIONS

12/3/59 PM 5:14 te_p4bd1.dgn

QA/QC STAGE:

REVIEW:

CONCUR:

REVISE:

VERIFY:

HNTB

HNTB NORTH CAROLINA, P.C.
343 E. Six Forks Road, Suite 200
Raleigh, North Carolina 27609
NC License No: C-1554

APPROVED: *Rhonda Early* DATE: 2/19/2015

SEAL

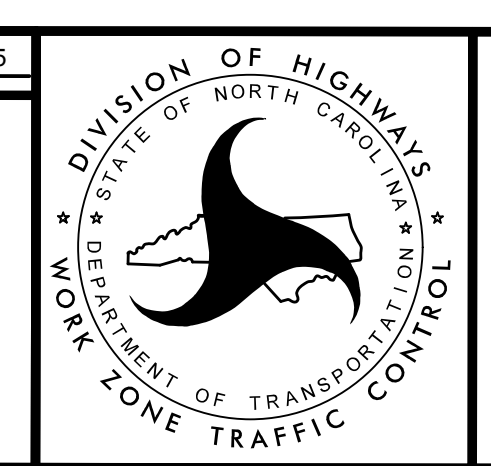

TRANSPORTATION MANAGEMENT PLAN
PHASE III
DETAIL
STEPS 11 THRU 14

...TCP\B-5114_te_p4bd1.dgn

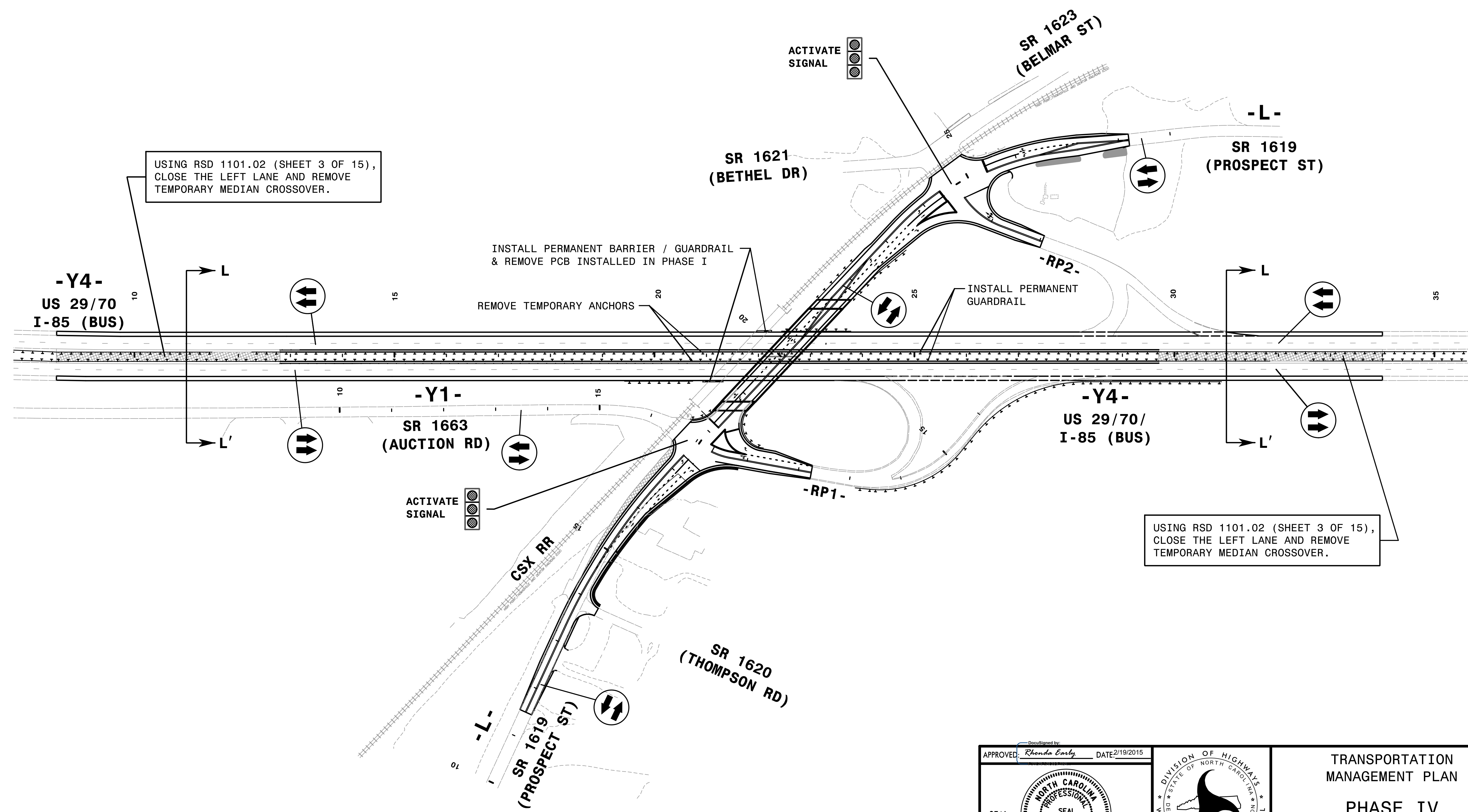
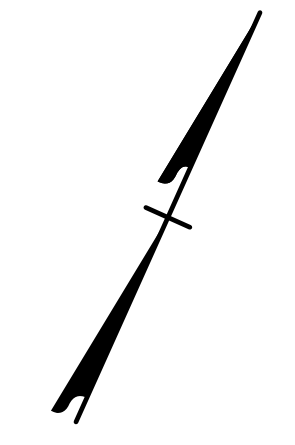

REVISIONS

12/27/50 PM 11:44:46 P50V2.dgn
 \$\$\$USER\$\$\$
 \$\$\$USER\$\$\$

QA/QC STAGE:

REVIEW: _____
 CONCUR: _____
 REVISE: _____
 VERIFY: _____

HNTB
 HNTB NORTH CAROLINA, P.C.
 343 E. SIX FORKS ROAD, SUITE 200
 RALEIGH, NORTH CAROLINA 27609
 NC LICENSE NO: C-1554

APPROVED: *Rhonda Early* DATE: 2/19/2015
 SEAL

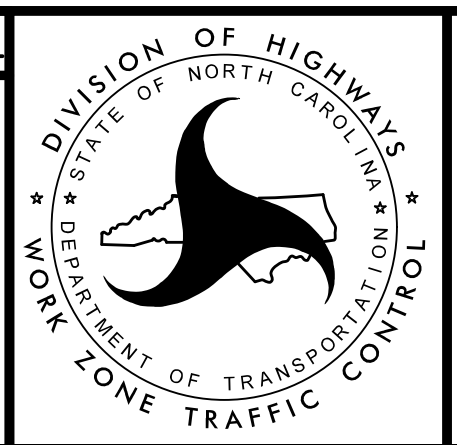

TRANSPORTATION
 MANAGEMENT PLAN
 PHASE IV
 OVERVIEW
 ...T\CP\B-5114_te_P50V2.dgn

PHASE I

(SEE TMP-5)

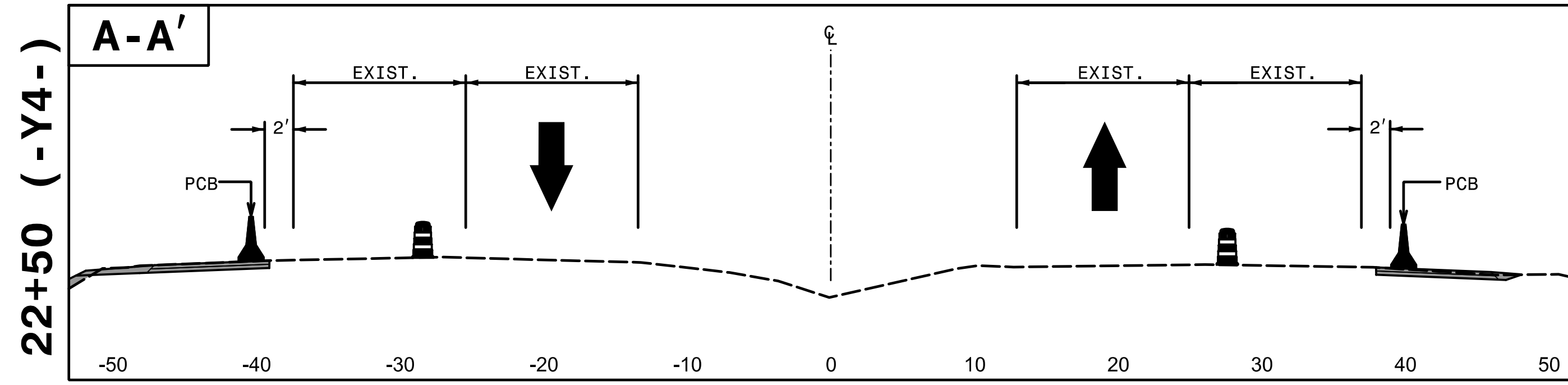

(SEE TMP-6)

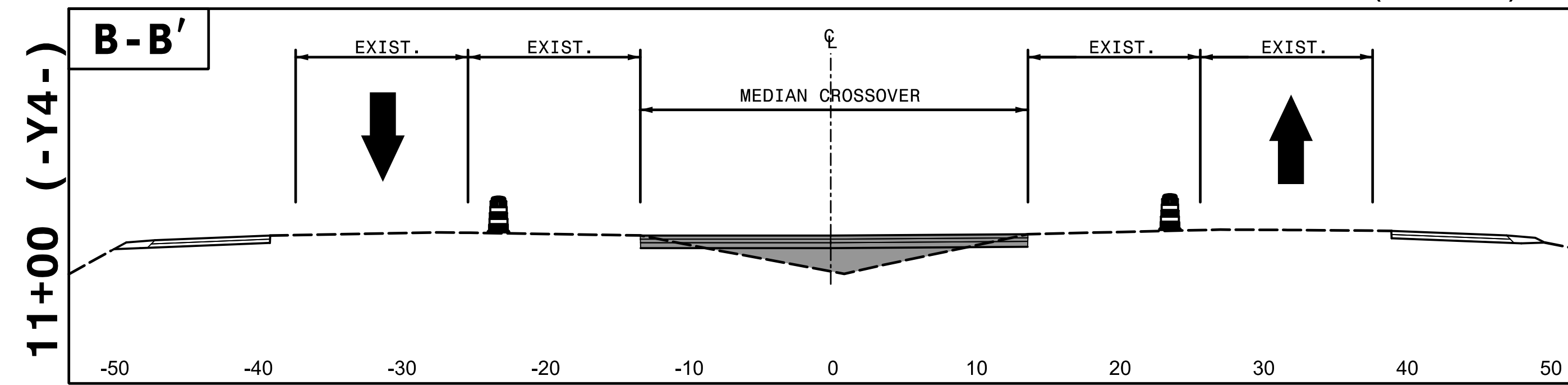

(SEE TMP-7)

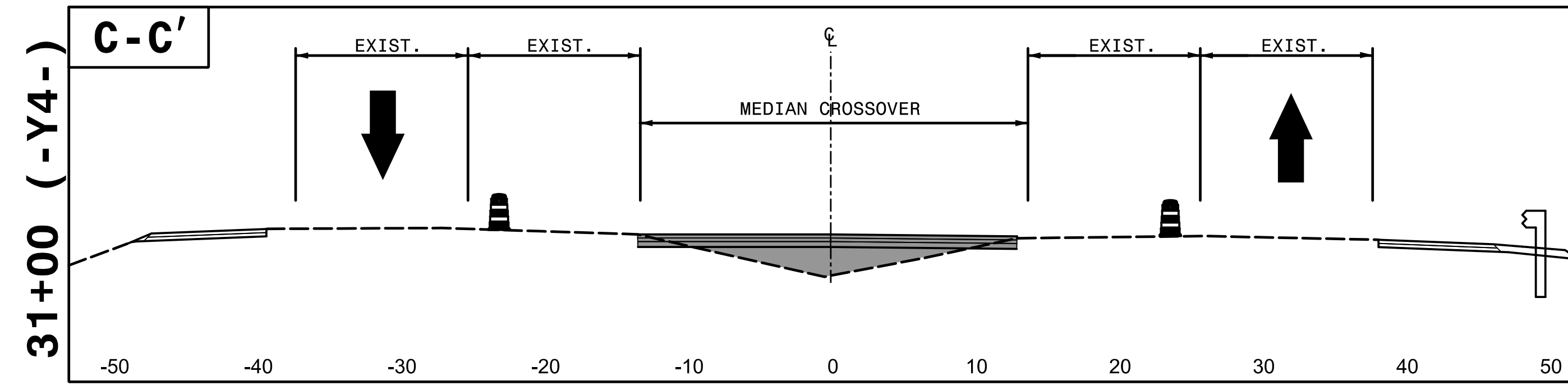

PHASE II

(SEE TMP-8)

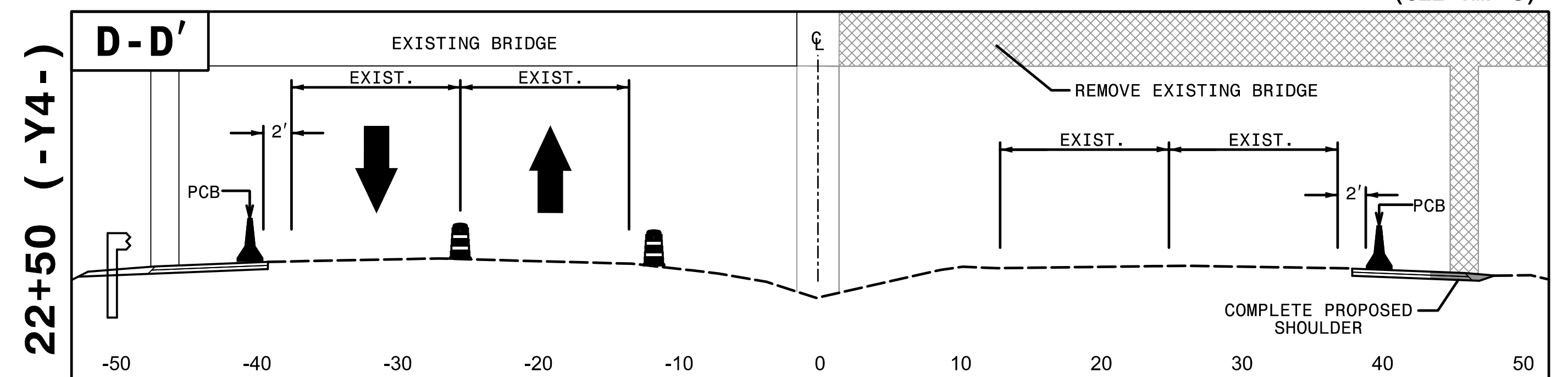

(SEE TMP-9)

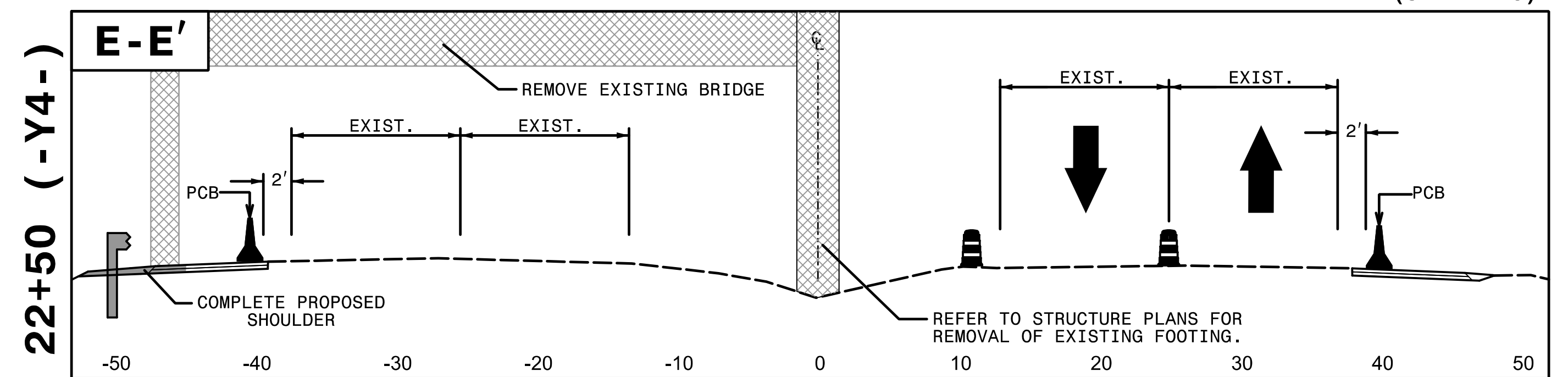

(SEE TMP-11)

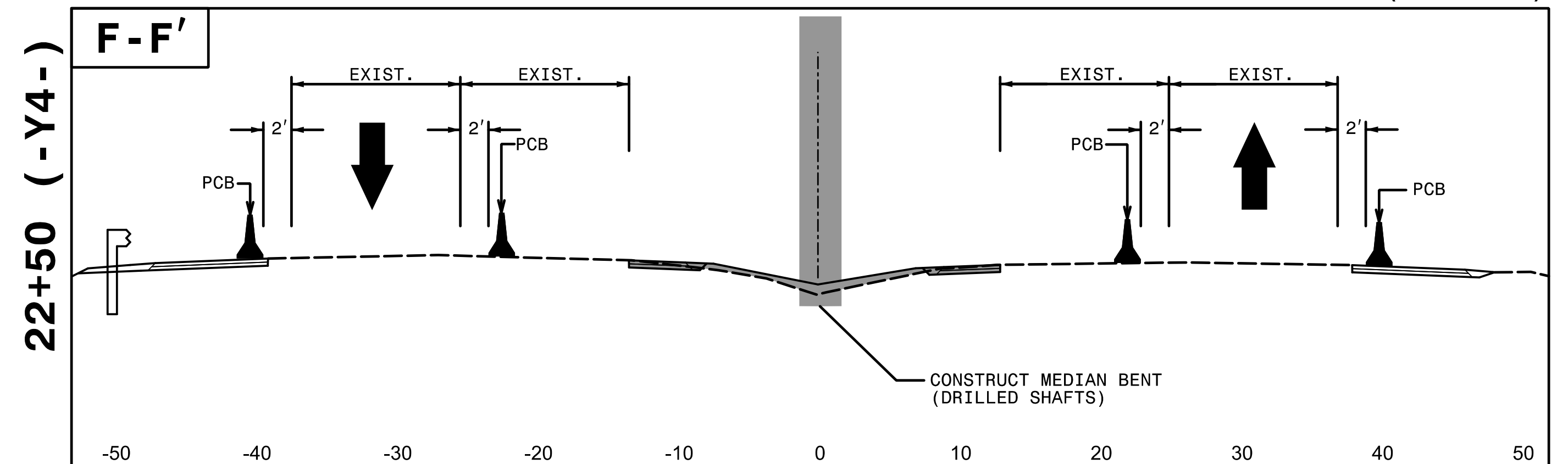

REVISIONS

12/20/14 RM 5114_te_cuts.dgn
\$\$\$\$\$USERNAME\$\$\$\$\$

QA/QC STAGE:

REVIEW: _____
 CONCUR: _____
 REVISE: _____
 VERIFY: _____

HNTB HNTB NORTH CAROLINA, P.C.
 343 E. Six Forks Road, Suite 200
 Raleigh, North Carolina 27609
 NC License No: C-1554

APPROVED: *Rhonda Early* DATE: 2/19/2015
 SEAL

 NORTH CAROLINA PROFESSIONAL ENGINEER
 RYONDA B. EARLY
 023521

DIVISION OF HIGHWAYS
 STATE OF NORTH CAROLINA

 DEPARTMENT OF TRANSPORTATION
 WORK ZONE TRAFFIC CONTROL

TRANSPORTATION
 MANAGEMENT PLAN
 CUT SECTIONS
 ...\\TCP\B-5114_te_cuts.dgn

PHASE III

(SEE TMP-12)

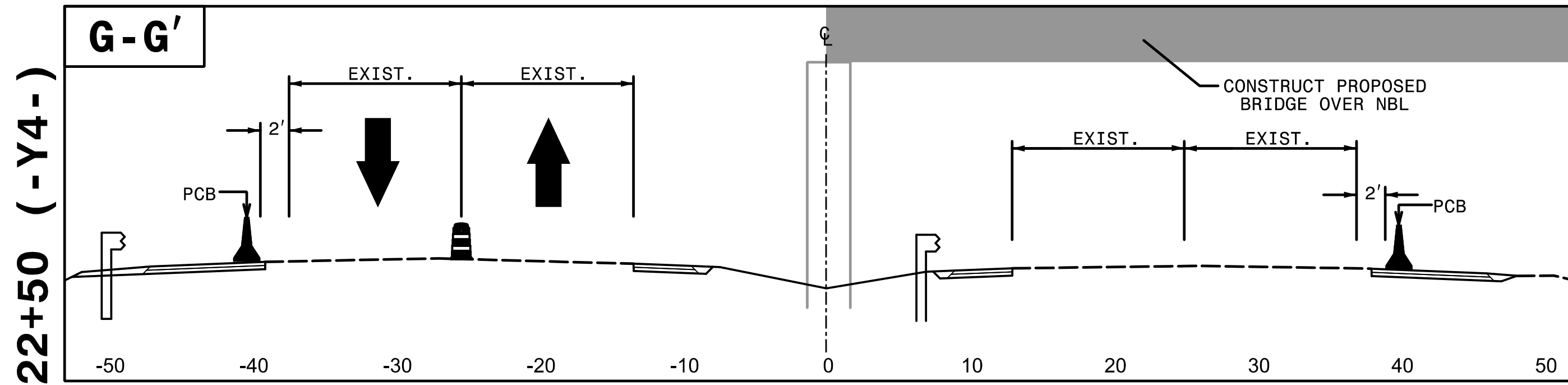

(SEE TMP-13)

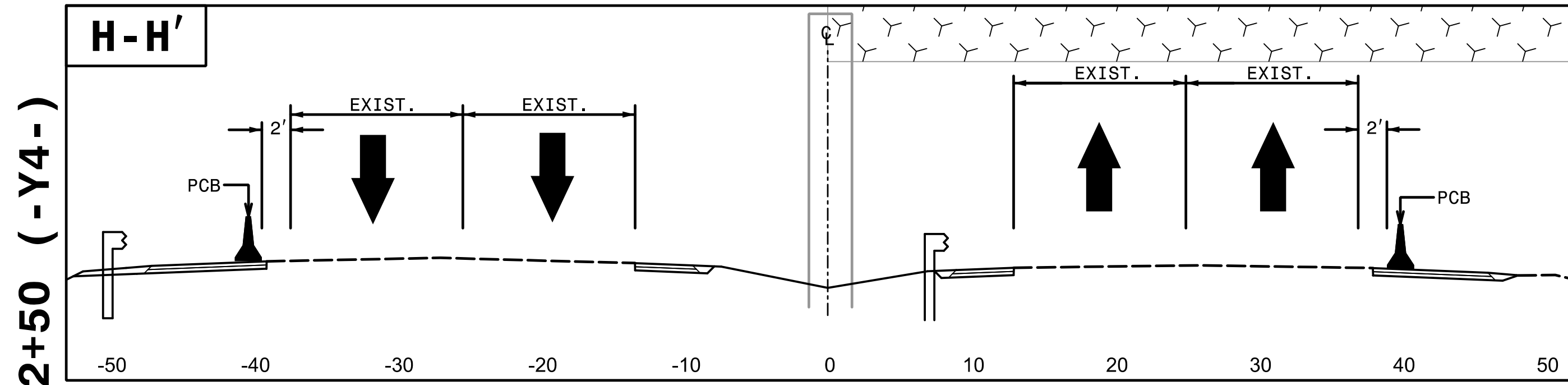

(SEE TMP-14)

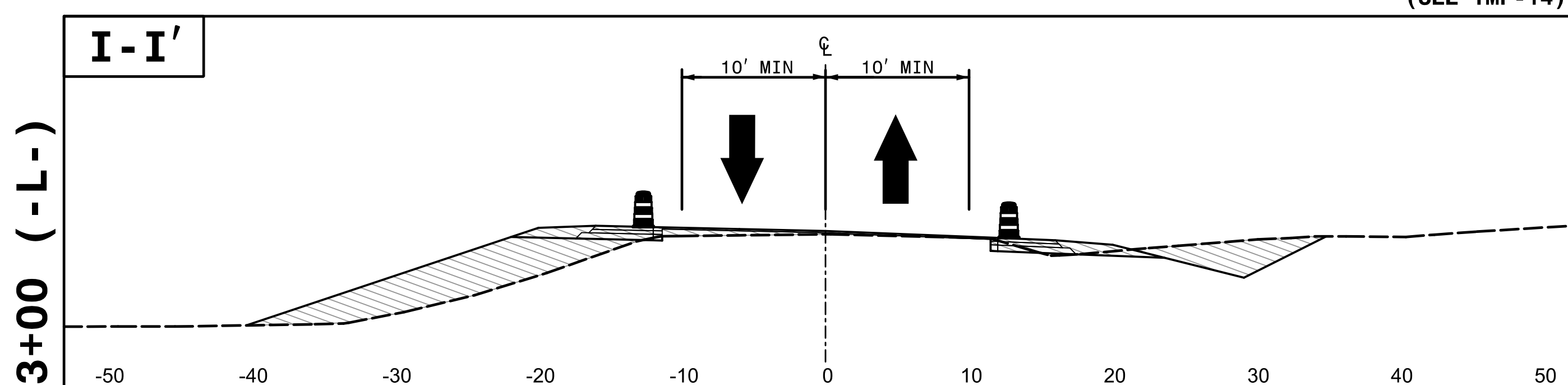

(SEE TMP-15)

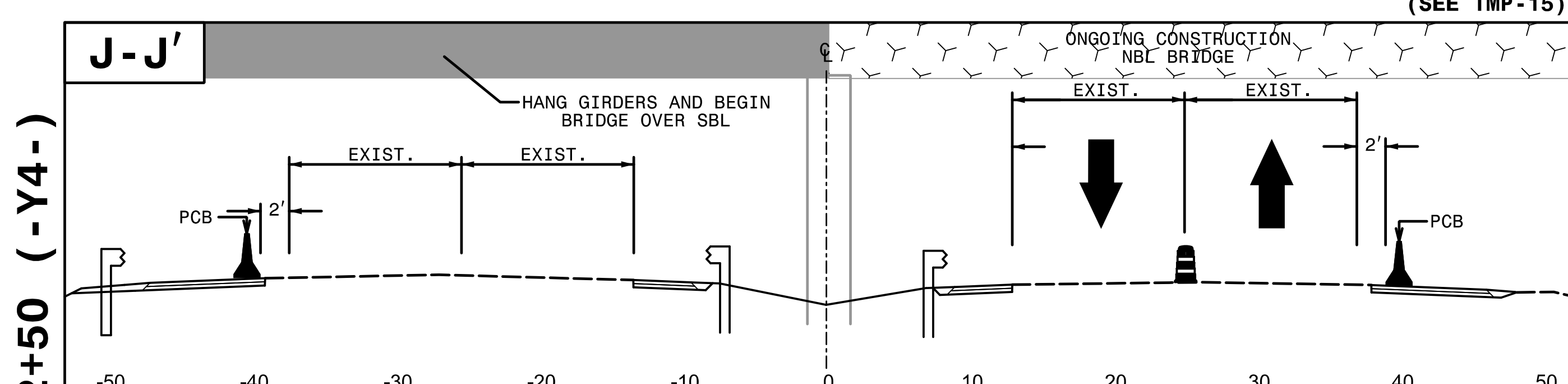

(SEE TMP-16)

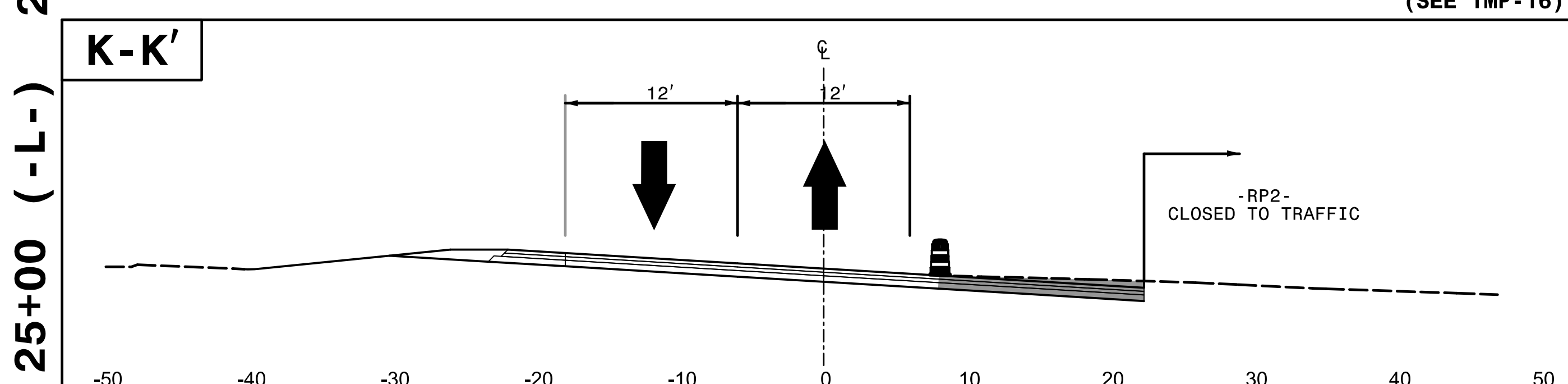

PHASE IV

(SEE TMP-17)

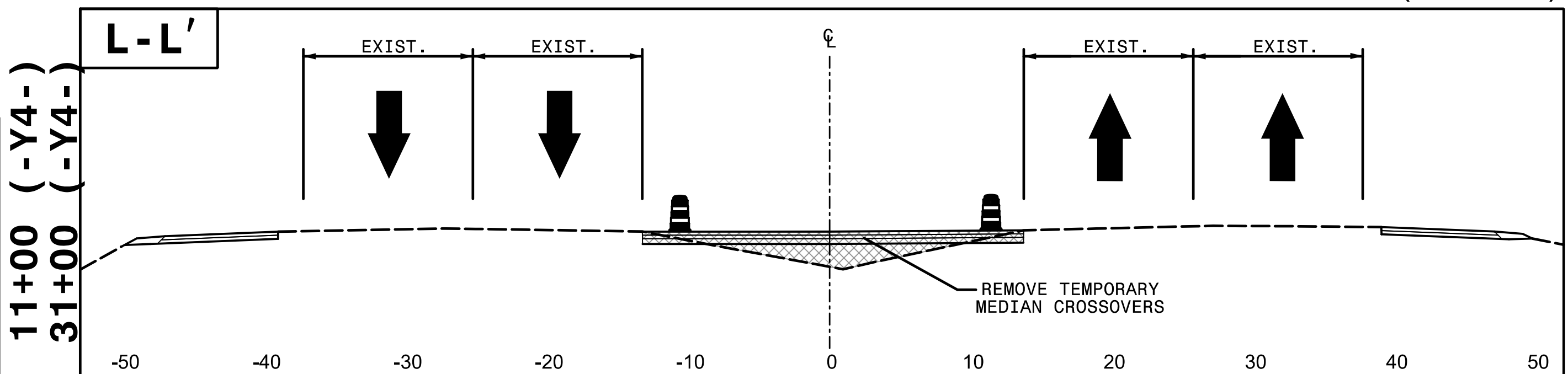

REVISIONS

12/2/05 PM 11:44 te_cuts.dgn
 \$\$\$USERNAME\$\$\$
 Q&QC STAGE:
 REVIEW:
 CONCUR:
 REVISE:
 VERIFY:

APPROVED: *Rhonda Early* DATE: 2/19/2015

SEAL

TRANSPORTATION
MANAGEMENT PLAN

CUT SECTIONS

... \TCP\B-5114_te_cuts.dgn

HNTB

HNTB NORTH CAROLINA, P.C.
 343 E. Six Forks Road, Suite 200
 Raleigh, North Carolina 27609
 NC License No: C-1554