

PLAN OF SPAN B

FOR DETAILS OF INTERMEDIATE DIAPHRAGMS, SEE "INTERMEDIATE STEEL DIAPHRAGMS FOR 72" MODIFIED BULB TEE PRESTRESSED CONCRETE GIRDERS" SHEET.

FOR SECTION VIEWS, SEE "TYPICAL SECTION" SHEET 2 OF 2.

FOR ADDITIONAL REINFORCING STEEL (#6 G1, #8 K1, #8 K2 & #6 K3) AT SECTION A-A AT END BENT 1, SEE "PLAN OF SPAN A" SHEET S-7.

FOR ADDITIONAL REINFORCING STEEL (#4 S3 THRU #4 S5) AT SECTION B-B AT BENT 1 CONTROL LINE, SEE "PLAN OF SPAN A" SHEET S-7.

FOR 1'-2" x 2'-6" PARAPET DETAILS AND REINFORCING STEEL, SEE "CONCRETE PARAPET DETAILS" SHEETS.

PROJECT NO. B-5114
RANDOLPH COUNTY
 STATION: 19+99.61 -L-

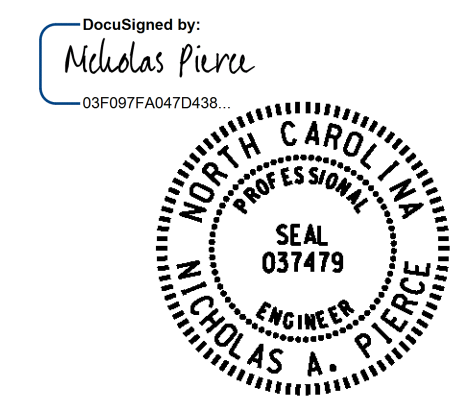

3/5/2015

STATE OF NORTH CAROLINA
 DEPARTMENT OF TRANSPORTATION
 RALEIGH
 SUPERSTRUCTURE
 PLAN OF SPAN B

| | |
|--|-----------------|
| DESIGN ENGINEER OF RECORD N.A. PIERCE | DATE 12/2014 |
| DRAWN BY : M.J. OSTRISHKO | DATE : 06/2014 |
| CHECKED BY : N.A. PIERCE | DATE : 12/2014 |

WSP
 Transportation & Infrastructure
 15401 Weston Parkway Suite 100
 Cary, NC 27513 - 919.678.0035
 www.wspgroup.com
 LICENSE NO. F-0891

| REVISIONS | | | | | | SHEET NO. S01-8 |
|-----------|-----|-------|-----|-----|-------|--------------------|
| NO. | BYs | DATEs | NO. | BYs | DATEs | |
| 1 | | | 3 | | | TOTAL SHEETS 36 |
| 2 | | | 4 | | | |