

TOTAL BILL OF MATERIAL

	TEMPORARY RAILROAD SHORING	REMOVAL OF EXISTING STRUCTURE	4'-6" DIA. DRILLED PIER IN NOT SOIL	4'-6" DIA. DRILLED PIER IN SOIL	SID INSPECTIONS	SPT TESTING	CSL TESTING	UNCLASSIFIED STRUCTURE EXCAVATION	REINFORCED CONCRETE DECK SLAB	GROOVING BRIDGE FLOORS	CLASS A CONCRETE	BRIDGE APPROACH SLABS	REINFORCING STEEL	SPIRAL COLUMN REINFORCING STEEL	MODIFIED 72" PRESTRESSED CONCRETE GIRDERS	HP 14 X 73 STEEL PILES	STEEL PILE POINTS	2 BAR METAL RAIL	1'-2" x 2'-6" CONCRETE PARAPET	4" SLOPE PROTECTION	ELASTOMERIC BEARINGS	FOAM JOINT SEALS		
	LUMP SUM	LUMP SUM	LIN. FT.	LIN. FT.	EACH	EACH	EACH	LUMP SUM	SQ. FT.	SQ. FT.	CU. YDS.	LUMP SUM	LBS.	LBS.	No.	LIN. FT.	No.	LIN. FT.	EACH	LIN. FT.	LIN. FT.	SQ. YDS.	LUMP SUM	LUMP SUM
SUPERSTRUCTURE									12,350	13,831					12	1,442.0			470.86	488.28				
END BENT 1	LUMP SUM										95.0		14,090			12	240.0	12				388		
BENT 1			40	46	4	4					108.6		26,211	4,622										
END BENT 2	LUMP SUM										94.0		14,130			12	180.0	12				348		
TOTAL	LUMP SUM	LUMP SUM	40	46	4	4	1	LUMP SUM	12,350	13,831	297.6	LUMP SUM	54,431	4,622	12	1,442.0	24	420.0	24	470.86	488.28	736	LUMP SUM	LUMP SUM

NOTES

ASSUMED LIVE LOAD = HL-93 OR ALTERNATE LOADING.
 FOR OTHER DESIGN DATA AND GENERAL NOTES, SEE SHEET SN.
 FOR EROSION CONTROL MEASURES SEE EROSION CONTROL PLANS.
 THIS BRIDGE HAS BEEN DESIGNED IN ACCORDANCE WITH THE AASHTO LRFD BRIDGE DESIGN SPECIFICATIONS.
 PRESTRESSED CONCRETE DECK PANELS MAY BE USED IN LIEU OF METAL STAY-IN-PLACE FORMS IN ACCORDANCE WITH ARTICLE 420-3 OF THE STANDARD SPECIFICATIONS.
 REMOVABLE FORMS MAY BE USED IN LIEU OF METAL STAY-IN-PLACE FORMS IN ACCORDANCE WITH ARTICLE 420-3 OF THE STANDARD SPECIFICATIONS.
 THE EXISTING STRUCTURE CONSISTING OF 1 SPAN @ 50'-3", 2 SPANS @ 70'-0" & 1 SPAN @ 50'-3" REINFORCED CONCRETE DECK ON I-BEAMS (4 LINES W30x108 I-BEAMS (CONT.) @ 6'-9" CTS., SP#2 & 3 W/ COVER PLATES); 25'-10" CLEAR ROADWAY WIDTH WITH BITUMINOUS WEARING SURFACE ON END BENTS; REINFORCED CONCRETE CAPS ON TIMBER PILES, BENTS; 3 COLUMN RCP&B AND LOCATED AT PROPOSED STRUCTURE SHALL BE REMOVED. THE EXISTING BRIDGE IS PRESENTLY NOT POSTED FOR LOAD LIMITS.
 THE MATERIAL SHOWN IN THE CROSS-HATCHED AREA ON SHEET S-1 SHALL BE EXCAVATED FOR A DISTANCE OF 60 FT. EACH SIDE OF CENTERLINE ROADWAY AS DIRECTED BY THE ENGINEER. THIS WORK WILL BE PAID FOR AT THE CONTRACT LUMP SUM PRICE FOR UNCLASSIFIED STRUCTURE EXCAVATION. SEE SECTION 412 OF THE STANDARD SPECIFICATIONS.
 THE SUBSTRUCTURE OF THE EXISTING BRIDGE INDICATED ON THE PLANS IS FROM THE BEST INFORMATION AVAILABLE. SINCE THIS INFORMATION IS SHOWN FOR THE CONVENIENCE OF THE CONTRACTOR, THE CONTRACTOR SHALL HAVE NO CLAIM WHATSOEVER AGAINST THE DEPARTMENT OF TRANSPORTATION FOR ANY DELAYS OR ADDITIONAL COST INCURRED BASED ON DIFFERENCES BETWEEN THE EXISTING BRIDGE SUBSTRUCTURE SHOWN ON THE PLANS AND THE ACTUAL CONDITIONS AT THE PROJECT SITE.
 THE ELEVATION(S) AND CLEARANCE(S) SHOWN ON THE PLANS AT THE POINT(S) OF MINIMUM VERTICAL CLEARANCE ARE FROM THE BEST INFORMATION AVAILABLE. PRIOR TO BEGINNING BRIDGE CONSTRUCTION, VERIFY THE ELEVATION(S) ON THE EXISTING PAVEMENT AND CHECK THE CLEARANCE. REPORT ANY VARIATIONS TO THE ENGINEER. ANY PLAN REVISIONS NECESSARY TO ACHIEVE THE REQUIRED MINIMUM VERTICAL CLEARANCE WILL BE PROVIDED BY THE DEPARTMENT.
 THE CONTRACTOR SHALL PROVIDE INDEPENDENT ASSURANCE SAMPLES OF REINFORCING STEEL AS FOLLOWS: FOR PROJECTS REQUIRING UP TO 400 TONS OF REINFORCING STEEL, ONE 30 INCH SAMPLE OF EACH SIZE BAR USED, AND FOR PROJECTS REQUIRING OVER 400 TONS OF REINFORCING STEEL, TWO 30 INCH SAMPLES OF EACH SIZE BAR USED. THE BARS FROM WHICH THE SAMPLES ARE TAKEN MUST THEN BE SPLICED WITH REPLACEMENT BARS OF THE SIZE AND LENGTH OF THE SAMPLE, PLUS A MINIMUM LAP SPLICE OF THIRTY BAR DIAMETERS. PAYMENT FOR THE SAMPLES OF REINFORCING STEEL SHALL BE CONSIDERED INCIDENTAL TO VARIOUS PAY ITEMS.

NEEDLE BEAMS WILL NOT BE ALLOWED UNLESS OTHERWISE CALLED FOR ON THE PLANS OR APPROVED BY THE ENGINEER.
 FOR SUBMITTAL OF WORKING DRAWINGS, SEE SPECIAL PROVISIONS.
 FOR FALSEWORK AND FORMWORK, SEE SPECIAL PROVISIONS.
 FOR CRANE SAFETY, SEE SPECIAL PROVISIONS.
 FOR GROUT FOR STRUCTURES, SEE SPECIAL PROVISIONS.
 THIS BRIDGE IS LOCATED IN SEISMIC ZONE 1.
 FOR MAINTENANCE AND PROTECTION OF TRAFFIC BENEATH PROPOSED STRUCTURE, SEE SPECIAL PROVISIONS.
 FOR TEMPORARY RAILROAD SHORING, SEE SPECIAL PROVISIONS.
 THE CLASS AA CONCRETE IN THE BRIDGE DECK SHALL CONTAIN FLY ASH OR GROUND GRANULATED BLAST FURNACE SLAG AT THE SUBSTITUTION RATE SPECIFIED IN ARTICLE 1024-1 AND IN ACCORDANCE WITH ARTICLE 1024-5 AND 1024-6 OF THE STANDARD SPECIFICATIONS NO PAYMENT WILL BE MADE FOR THIS SUBSTITUTION AS IT IS CONSIDERED INCIDENTAL TO THE COST OF THE REINFORCED CONCRETE DECK SLAB.
 INASMUCH AS THE PAINT SYSTEM ON THE EXISTING STRUCTURAL STEEL CONTAINS LEAD, THE CONTRACTOR'S ATTENTION IS DIRECTED TO ARTICLE 107-1 OF THE STANDARD SPECIFICATIONS. ANY COST RESULTING FROM COMPLIANCE WITH APPLICABLE STATE OR FEDERAL REGULATIONS PERTAINING TO HANDLING OF MATERIALS CONTAINING LEAD BASED PAINT SHALL BE INCLUDED IN THE BID PRICE "REMOVAL OF EXISTING STRUCTURE AT STATION 19+99.61 -L-".
 FOR PLACING LOAD ON STRUCTURE MEMBERS, SEE SPECIAL PROVISIONS.
 THE EXISTING STRUCTURE COLUMNS SHALL BE CUT OFF 1 FOOT BELOW THE EXISTING GROUND LINE OR AT THE TOP OF FOOTINGS, AS DIRECTED BY THE ENGINEER.

THE CONTRACTORS ATTENTION IS CALLED TO THE FACT THAT DRILLED PIER 1 OF THE PROPOSED BRIDGE CONFLICTS WITH COLUMN AND FOOTING 2 OF THE EXISTING STRUCTURE, SEE SHEET 2 OF 3. THIS MAY REQUIRE THE USE OF TEMPORARY CASING TO REMOVE THE EXISTING FOOTING AS NEEDED, THIS WORK SHALL BE CONSIDERED INCIDENTAL TO DRILL PIER NOT IN SOIL.

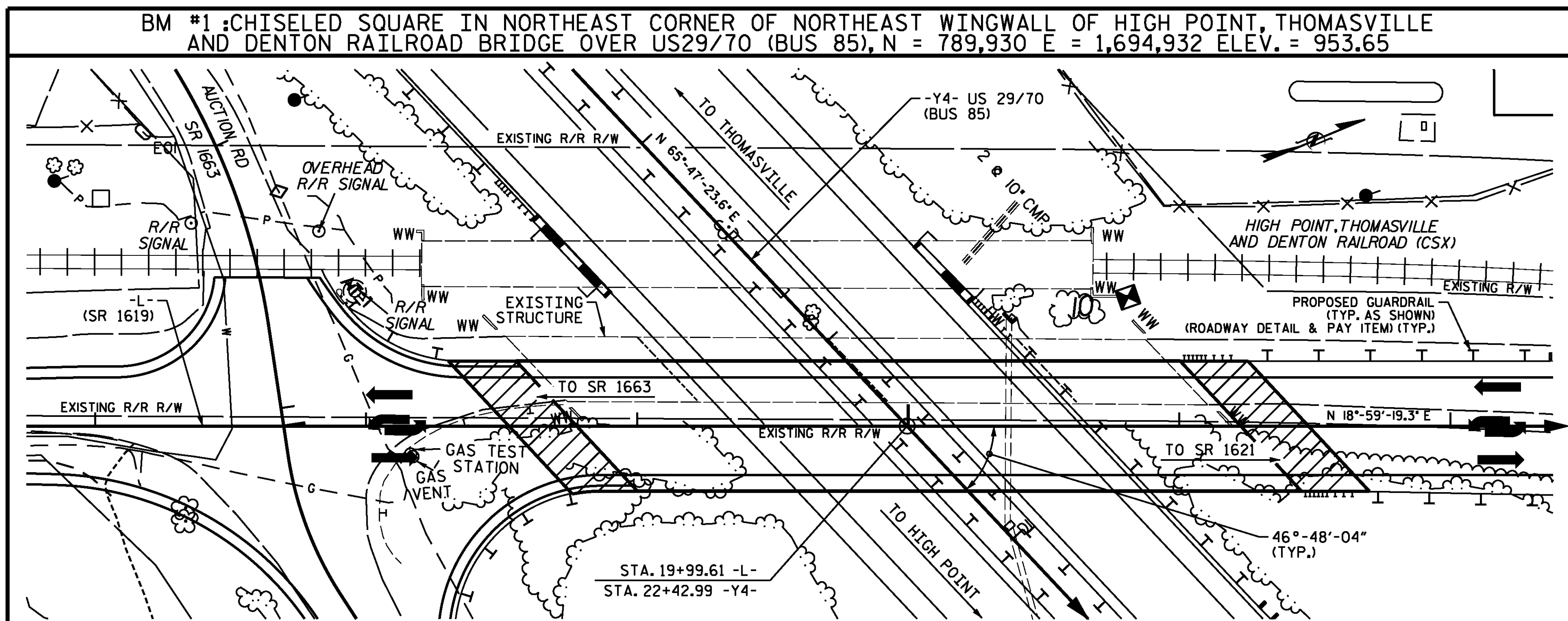

LOCATION SKETCH

FOR UTILITY INFORMATION, SEE UTILITY PLANS AND SPECIAL PROVISIONS.

DESIGN ENGINEER OF RECORD N.A. PIERCE	DATE 12/2014
DRAWN BY : M.J. OSTRISHKO	DATE : 12/2014
CHECKED BY : N.A. PIERCE	DATE : 12/2014

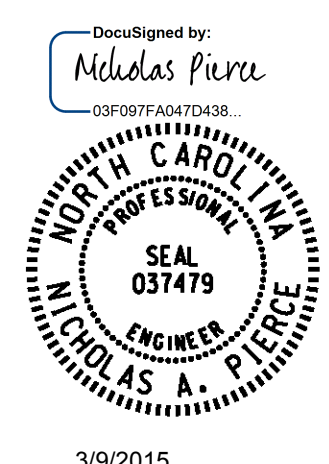

WSP
 Transportation & Infrastructure
 15401 Weston Parkway Suite 100
 Cary, NC 27513 - 919.678.0035
 www.wspgroup.com
 LICENSE NO. F-0881

PROJECT NO. B-5114
RANDOLPH COUNTY
 STATION: 19+99.61 -L-

SHEET 3 OF 3
 STATE OF NORTH CAROLINA
 DEPARTMENT OF TRANSPORTATION
 RALEIGH
GENERAL DRAWING
 FOR BRIDGE ON SR 1619
 OVER US 29/70/
 (BUS 85) BETWEEN
 SR 1663 AND SR 1621

REVISIONS						SHEET NO.
NO.	BY:	DATE:	NO.	BY:	DATE:	
1			3			S01-3
2			4			TOTAL SHEETS 36