

**This electronic collection of documents is provided  
for the convenience of the user  
and is Not a Certified Document –**

**The documents contained herein were originally issued  
and sealed by the individuals whose names and license  
numbers appear on each page, on the dates appearing  
with their signature on that page.**

**This file or an individual page  
shall not be considered a certified document.**

# CROSS-SECTION INDEX

<i>-L-</i>	<i>2 THRU 110</i>
<i>-LBUS-</i>	<i>111 THRU 116</i>
<i>-Y-</i>	<i>117 THRU 118</i>
<i>-YA-</i>	<i>119</i>
<i>-Y1-</i>	<i>120 THRU 122</i>
<i>-Y1A-</i>	<i>123 THRU 124</i>
<i>-Y2-</i>	<i>125 THRU 129</i>
<i>-DRV1-</i>	<i>130 THRU 132</i>
<i>-DRV2-</i>	<i>133 THRU 134</i>
<i>-DRV2A-</i>	<i>135</i>
<i>-DET3-</i>	<i>136 THRU 140</i>
<i>-DET4-</i>	<i>141 THRU 142</i>
<i>-DET5-</i>	<i>143 THRU 145</i>

**STATE OF NORTH CAROLINA  
DIVISION OF HIGHWAYS**

<b>PROJ. REFERENCE NO.</b>	<b>SHEET NO.</b>
R-2514C	X-1A

**Quantities are approximate only. The Resident Engineer will recross-section the work accurately when the project is staked out. These cross-section notes will be used in computing the final quantities for which the contractor will be paid.**

NOTE: EMBANKMENT COLUMN DOES NOT INCLUDE BACKFILL FOR UNDERCUT

**CROSS-SECTION SUMMARY**

Station	Uncl. Exc.	Embt	UnderCut	Station	Uncl. Exc.	Embt	UnderCut	Station	Uncl. Exc.	Embt	UnderCut	Station	Uncl. Exc.	Embt	UnderCut
L	(cu. yd.)	(cu. yd.)	(cu. yd.)	L (RT)	(cu. yd.)	(cu. yd.)	(cu. yd.)	L (RT)	(cu. yd.)	(cu. yd.)	(cu. yd.)	L (RT)	(cu. yd.)	(cu. yd.)	(cu. yd.)
10+00.00	0	0	0	28+00.00	0	569	0	52+00.00	0	691	0	77+00.00	0	1095	0
10+57.80	0	1358	0	28+50.00	0	556	0	52+50.00	0	691	0	77+45.00	0	899	0
11+00.00	0	1067	0	29+00.00	0	526	0	53+00.00	0	675	0	78+00.00	0	1167	0
11+50.00	0	1356	0	29+50.00	0	530	0	53+50.00	0	666	0	78+50.00	0	1121	0
12+00.00	0	1487	0	30+00.00	0	610	135	54+00.00	0	639	0	79+00.00	0	1184	0
12+50.00	0	1563	0	30+50.00	0	721	223	54+50.00	0	621	0	79+50.00	0	1248	0
12+97.80	0	1468	0	31+00.00	0	692	88	55+00.00	0	640	0	80+00.00	0	1276	0
13+14.04	0	492	0	31+50.00	0	627	0	55+50.00	0	652	0				
13+44.62	0	952	0	32+00.00	0	633	0	56+00.00	0	666	0	<b>Station</b>	<b>Uncl. Exc.</b>	<b>Embt</b>	<b>UnderCut</b>
14+00.00	0	1796	0	32+50.00	0	669	98	56+50.00	0	673	0	<b>L (RT)</b>	<b>(cu. yd.)</b>	<b>(cu. yd.)</b>	<b>(cu. yd.)</b>
14+44.62	0	1456	0	33+00.00	0	723	206	57+00.00	0	670	0	80+00.00	0	0	0
15+00.00	0	1832	0	33+50.00	0	747	263	57+50.00	0	667	0	80+50.00	0	1454	0
15+50.00	0	1803	0	34+00.00	0	757	154	58+00.00	0	660	0	81+00.00	0	1592	0
16+00.00	0	2028	0	34+50.00	0	727	0	58+50.00	0	687	0	81+50.00	0	1601	0
16+14.04	0	603	0	35+00.00	0	715	0	59+00.00	0	756	0	82+05.00	0	1808	0
16+55.00	0	1434	0	35+50.00	0	766	0	59+50.00	0	831	0	82+50.00	0	1465	0
16+90.00	0	964	0	36+00.00	0	814	0	60+00.00	0	895	0	83+00.00	0	1579	0
17+36.03	0	1655	0	36+50.00	0	837	0	60+50.00	0	937	0	83+50.00	0	1512	0
17+50.00	0	614	0	37+00.00	0	829	0	61+00.00	0	926	0	84+00.00	0	1448	0
18+00.00	0	2229	0	37+50.00	0	809	0	61+50.00	0	902	0	84+50.00	0	1488	0
18+36.03	0	1585	0	38+00.00	0	954	0	62+00.00	0	911	0	85+00.00	0	1589	0
18+50.00	0	594	0	38+50.00	0	1064	0	62+50.00	0	902	0	85+50.00	0	1646	0
19+00.00	0	2028	0	39+00.00	0	930	0	63+00.00	0	840	0	86+00.00	0	1639	0
19+15.00	0	596	0	39+50.00	0	815	0	63+50.00	0	791	0	86+50.00	0	1762	197
19+50.00	0	1447	0	40+00.00	0	767	0	64+00.00	0	768	0	86+80.00	0	1138	119
20+00.00	0	1919	0	40+50.00	0	717	0	64+50.00	0	740	0	87+15.00	0	1374	0
				41+00.00	0	699	0	65+00.00	0	711	0	87+25.00	0	407	0
<b>Station</b>	<b>Uncl. Exc.</b>	<b>Embt</b>	<b>UnderCut</b>	41+50.00	0	704	0	65+50.00	0	680	0	87+50.00	0	989	0
<b>L (RT)</b>	<b>(cu. yd.)</b>	<b>(cu. yd.)</b>	<b>(cu. yd.)</b>	42+00.00	0	705	0	66+00.00	0	658	0	88+00.00	0	1842	0
				42+50.00	0	683	0	66+50.00	0	648	0	88+50.00	0	1731	0
20+00.00	0	0	0	43+00.00	0	657	0	67+00.00	0	649	0	89+00.00	0	1613	0
20+15.00	0	276	0	43+50.00	0	680	0	67+50.00	0	654	0	89+50.00	0	1509	0
20+50.00	0	600	0	44+00.00	0	730	86	68+00.00	0	655	0	90+00.00	0	1489	0
20+77.77	0	470	0	44+50.00	0	789	158	68+50.00	0	669	0	90+50.00	0	1537	0
21+00.00	0	390	0	45+00.00	0	834	150	69+00.00	0	683	0	90+92.17	0	1377	0
21+50.00	0	893	58	45+50.00	0	855	149	69+50.00	0	708	0	91+50.00	0	2101	0
21+65.00	0	273	18	46+00.00	0	873	72	70+00.00	0	827	0	92+00.00	0	2023	0
22+00.00	0	641	38	46+50.00	0	887	0	70+50.00	0	880	0	92+50.00	0	2163	0
22+50.00	0	837	55	47+00.00	0	869	0	71+00.00	0	880	0	92+92.17	0	1901	0
22+65.00	0	225	0	47+50.00	0	830	0	71+25.00	0	515	0	93+50.00	0	2590	0
23+10.00	0	657	0	48+00.00	0	817	0	71+35.00	0	235	0	94+00.00	0	2194	0
23+17.77	0	112	0	48+50.00	0	818	0	71+50.00	0	365	0	94+50.00	0	2257	0
23+50.00	0	468	0	49+00.00	0	808	0	71+70.00	0	495	0	95+00.00	0	2375	0
24+00.00	0	715	0	49+50.00	0	782	0	72+00.00	0	758	0	95+50.00	0	2469	0
24+50.00	0	709	0	50+00.00	0	755	0	72+50.00	0	1193	0	96+00.00	0	2466	0
24+90.00	0	555	0					73+00.00	0	1033	0	96+50.00	0	2472	0
25+25.00	0	474	0	<b>Station</b>	<b>Uncl. Exc.</b>	<b>Embt</b>	<b>UnderCut</b>	73+50.00	0	922	0	97+00.00	0	2611	0
25+35.00	0	135	0	<b>L (RT)</b>	<b>(cu. yd.)</b>	<b>(cu. yd.)</b>	<b>(cu. yd.)</b>	74+00.00	0	935	0	97+50.00	0	2608	0
25+50.00	0	195	0					74+50.00	0	944	0	98+00.00	0	2457	0
26+00.00	0	614	0	50+00.00	0	0	0	75+00.00	0	922	0	98+26.23	0	1242	0
26+50.00	0	555	0	50+50.00	0	729	0	75+50.00	0	943	0	98+50.00	0	1101	0
27+00.00	0	509	0	51+00.00	0	708	0	76+00.00	0	980	0	99+00.00	0	2263	0
27+50.00	0	535	0	51+50.00	0	694	0	76+45.00	0	906	0				

**STATE OF NORTH CAROLINA  
DIVISION OF HIGHWAYS**

<b>PROJ. REFERENCE NO.</b>	<b>SHEET NO.</b>
R-2514C	X-1B

**Quantities are approximate only. The Resident Engineer will  
re-cross-section the work accurately when the project is staked  
out. These cross-section notes will be used in computing the  
final quantities for which the contractor will be paid.**

NOTE: EMBANKMENT COLUMN DOES NOT INCLUDE BACKFILL FOR UNDERCUT

**CROSS-SECTION SUMMARY**

Station	Uncl. Exc.	Embt	UnderCut	Station	Uncl. Exc.	Embt	UnderCut	Station	Uncl. Exc.	Embt	UnderCut	Station	Uncl. Exc.	Embt	UnderCut
L (RT)	(cu. yd.)	(cu. yd.)	(cu. yd.)	L (RT)	(cu. yd.)	(cu. yd.)	(cu. yd.)	L (RT)	(cu. yd.)	(cu. yd.)	(cu. yd.)	L (RT)	(cu. yd.)	(cu. yd.)	(cu. yd.)
99+50.00	0	2279	0	124+50.00	0	1218	0	147+50.00	0	856	0	169+75.00	0	80	47
100+00.00	0	2403	0	125+00.00	0	1178	0	148+00.00	0	847	0	170+00.00	0	86	45
100+26.23	0	1328	0	125+50.00	0	1135	0	148+50.00	0	823	0	170+50.00	0	163	91
100+50.00	0	1269	0	126+00.00	0	1089	0	149+00.00	0	836	0	171+00.00	0	187	74
101+00.00	0	2656	0	126+50.00	0	1049	0	149+50.00	0	847	0	171+50.00	0	222	55
101+45.00	0	2291	0	127+00.00	0	1008	0	150+00.00	0	803	0	172+00.00	0	259	35
				127+50.00	0	960	0	150+50.00	0	776	0	172+50.00	0	262	34
				128+00.00	0	885	0	151+00.00	0	770	0	173+00.00	0	391	25
				128+50.00	0	844	0	151+50.00	0	753	0	173+50.00	0	373	30
				129+00.00	0	843	0	152+00.00	0	760	0	174+00.00	0	171	80
102+65.00	0	0	0	129+50.00	0	859	0	152+50.00	0	793	0	174+25.00	0	70	52
103+50.00	0	2435	0	130+00.00	0	877	0	153+00.00	0	800	0	174+50.00	11	67	54
104+00.00	0	2489	0	130+50.00	0	844	0	153+50.00	0	772	0	175+00.00	29	160	96
104+50.00	0	2528	0	131+00.00	0	777	0	154+00.00	0	737	0	175+25.00	5	122	26
105+00.00	0	2465	0	131+50.00	0	706	0	154+50.00	0	713	0	175+50.00	1	175	5
105+50.00	0	2324	0	132+00.00	0	665	0	155+00.00	0	721	0	176+00.00	0	370	9
106+00.00	0	2185	0					155+50.00	0	731	0	176+50.00	0	361	12
106+50.00	0	2104	0	<b>Station</b>	<b>Uncl. Exc.</b>	<b>Embt</b>	<b>UnderCut</b>	156+00.00	0	666	0	177+00.00	0	406	4
107+00.00	0	2093	0					156+50.00	0	610	0	177+50.00	0	426	2
107+50.00	0	2092	0	<b>L (RT)</b>	<b>(cu. yd.)</b>	<b>(cu. yd.)</b>	<b>(cu. yd.)</b>	157+00.00	0	606	0	178+00.00	0	379	18
108+00.00	0	2083	0	132+00.00	0	0	0	157+50.00	0	612	0	178+20.00	0	147	8
108+50.00	0	2055	0	132+50.00	0	672	0	158+00.00	0	635	0	178+50.00	0	256	2
109+00.00	0	2064	0	133+00.00	0	679	0	158+50.00	0	582	0	179+00.00	0	458	4
109+50.00	0	2079	0	133+50.00	0	660	0	159+00.00	0	493	0	179+50.00	0	510	2
110+00.00	0	2066	0	133+93.78	0	596	0	159+50.00	0	468	0	180+00.00	0	637	0
110+50.00	0	2083	0	134+50.00	0	756	0	160+00.00	0	478	0	180+35.00	0	562	0
111+00.00	0	2163	0	135+00.00	0	643	0	160+50.00	0	482	0	180+45.00	0	176	0
111+50.00	0	2184	0	135+50.00	0	627	0	161+00.00	0	482	0	181+00.00	0	816	0
112+00.00	0	2101	0	136+00.00	0	620	0	161+50.00	0	473	0	181+50.00	0	521	0
112+50.00	0	2031	0	136+33.78	0	411	0	162+00.00	0	422	0	182+00.00	0	454	0
113+00.00	0	1975	0	136+50.00	0	190	0					182+50.00	0	451	0
113+50.00	0	1924	0	137+00.00	0	590	0	<b>Station</b>	<b>Uncl. Exc.</b>	<b>Embt</b>	<b>UnderCut</b>	183+00.00	0	435	2
114+00.00	0	1893	0	137+50.00	0	618	0					183+50.00	0	376	17
114+50.00	0	1844	0	138+00.00	0	627	0	<b>L (RT)</b>	<b>(cu. yd.)</b>	<b>(cu. yd.)</b>	<b>(cu. yd.)</b>	184+00.00	0	324	27
115+00.00	0	1798	0	138+50.00	0	594	0	162+00.00	0	0	0	184+50.00	0	329	21
115+50.00	0	1769	0	139+00.00	0	593	0	162+50.00	0	364	1	185+00.00	0	321	22
116+00.00	0	1758	0	139+50.00	0	608	0	163+00.00	0	347	5	185+50.00	14	310	26
116+50.00	0	1744	0	140+00.00	0	598	0	163+55.00	0	354	16	186+00.00	25	317	22
117+00.00	0	1744	0	140+50.00	0	616	0	163+65.00	0	60	5	186+50.00	22	392	8
117+50.00	0	1772	0	141+00.00	0	654	0	164+00.00	0	185	33	187+00.00	23	426	2
118+00.00	0	1748	0	141+50.00	0	683	0	164+50.00	0	220	70	187+50.00	34	404	3
118+50.00	0	1655	0	142+00.00	0	704	0	165+00.00	0	279	115	188+00.00	33	416	2
119+00.00	0	1575	0	142+50.00	0	708	0	165+50.00	0	311	173	188+50.00	29	411	0
119+50.00	0	1533	0	142+61.44	0	161	0	165+80.00	0	160	110	189+00.00	34	388	0
120+00.00	0	1450	0	143+00.00	0	562	0	166+00.00	0	109	62	189+50.00	39	396	0
120+50.00	0	1377	0	143+50.00	0	777	0	166+50.00	0	243	132	190+00.00	46	427	0
121+00.00	0	1343	0	144+00.00	0	824	0	167+00.00	0	225	95	190+50.00	43	469	0
121+50.00	0	1330	0	144+50.00	0	861	0	167+50.00	0	231	56	191+00.00	51	503	0
122+00.00	0	1340	0	145+01.44	0	885	0	168+00.00	0	230	52	191+50.00	31	473	0
122+50.00	0	1337	0	145+50.00	0	810	0	168+50.00	0	227	60	192+00.00	0	443	0
123+00.00	0	1322	0	146+00.00	0	837	0	168+75.00	0	105	35				
123+50.00	0	1277	0	146+50.00	0	821	0	169+00.00	0	100	37				
124+00.00	0	1238	0	147+00.00	0	823	0	169+50.00	0	167	88				

**STATE OF NORTH CAROLINA  
DIVISION OF HIGHWAYS**

<b>PROJ. REFERENCE NO.</b>	<b>SHEET NO.</b>
R-2514C	X-1C

**Quantities are approximate only. The Resident Engineer will recross-section the work accurately when the project is staked out. These cross-section notes will be used in computing the final quantities for which the contractor will be paid.**

NOTE: EMBANKMENT COLUMN DOES NOT INCLUDE BACKFILL FOR UNDERCUT

**CROSS-SECTION SUMMARY**

Station	Uncl. Exc.	Embt	UnderCut	Station	Uncl. Exc.	Embt	UnderCut	Station	Uncl. Exc.	Embt	UnderCut	Station	Uncl. Exc.	Embt	UnderCut
L (RT)	(cu. yd.)	(cu. yd.)	(cu. yd.)	L	(cu. yd.)	(cu. yd.)	(cu. yd.)	L	(cu. yd.)	(cu. yd.)	(cu. yd.)	L	(cu. yd.)	(cu. yd.)	(cu. yd.)
192+00.00	0	0	0	217+00.00	0	0	0	235+00.00	0	0	0	256+50.00	66	1580	0
192+50.00	0	468	0	217+50.00	134	802	0	235+56.27	135	832	26	257+00.00	68	1753	0
193+00.00	0	446	0	218+00.00	130	819	0	235+76.00	57	323	8	257+50.00	46	1959	0
193+50.00	0	389	0	218+50.00	128	841	0	236+00.00	68	388	8	258+00.00	12	2167	0
194+00.00	0	389	0	219+00.00	123	846	0	236+12.25	34	198	3	258+50.00	0	2255	0
194+50.00	0	448	0	219+50.00	114	839	0	236+55.00	113	683	13	259+00.00	0	2292	0
195+00.00	0	623	0	220+00.00	95	850	0	237+00.00	106	698	15	259+50.00	0	2291	0
195+50.00	88	599	0	220+50.00	87	846	0	237+55.00	132	812	23	260+00.00	0	2197	0
196+00.00	176	473	0	221+00.00	87	825	0	237+62.25	18	104	3	260+50.00	0	2067	0
196+50.00	155	538	0	221+50.00	78	808	0	238+00.00	100	537	21	261+00.00	6	1946	0
197+00.00	98	612	0	222+00.00	65	795	0	238+56.27	138	803	22	261+50.00	22	1896	0
197+50.00	72	641	0	222+50.00	55	783	0	239+00.00	94	634	8	262+00.00	41	1926	0
198+00.00	67	624	0	223+00.00	68	753	0	239+17.30	34	255	1	262+50.00	58	1934	0
198+50.00	47	620	0	223+50.00	80	721	0	239+50.00	63	486	1	263+00.00	80	1885	0
199+00.00	38	609	0	224+00.00	64	719	0	240+00.00	87	749	5	263+50.00	94	1819	0
199+50.00	28	601	0	224+50.00	41	765	0	240+17.30	27	262	1	264+00.00	62	1823	0
200+00.00	19	594	0	225+00.00	35	792	0	240+50.00	46	513	2	264+50.00	21	1721	0
200+50.00	15	591	0	225+50.00	51	779	0	241+00.00	64	879	1	265+00.00	31	1534	0
201+00.00	13	565	0	225+75.00	32	425	0	241+50.00	48	1038	2				
201+50.00	18	520	0	225+85.00	14	189	0	242+00.00	31	1246	2	<b>Station</b>	<b>Uncl. Exc.</b>	<b>Embt</b>	<b>UnderCut</b>
202+00.00	24	492	0	226+00.00	21	295	0	242+30.00	22	878	0	<b>L</b>	<b>(cu. yd.)</b>	<b>(cu. yd.)</b>	<b>(cu. yd.)</b>
202+50.00	30	479	0	226+20.00	26	393	0	242+50.00	17	622	0				
203+00.00	31	459	0	226+50.00	39	571	0	242+65.00	12	453	0	265+00.00	0	0	0
203+50.00	38	424	0	227+00.00	79	894	0	242+74.72	7	273	0	265+50.00	31	1728	0
204+00.00	45	414	0	227+50.00	86	834	0	243+00.00	18	618	0	266+00.00	19	1656	0
204+50.00	46	423	0	228+00.00	86	781	0	243+50.00	49	1115	0	266+50.00	15	1707	0
205+00.00	48	438	0	228+37.30	55	554	0	244+00.00	62	1140	0	267+00.00	10	1726	0
205+50.00	42	462	0	228+50.00	20	191	0	244+50.00	79	1166	0	267+50.00	7	1718	0
206+00.00	39	491	0	229+00.00	94	765	0	245+00.00	107	1186	0	268+00.00	19	1766	0
206+50.00	42	524	0	229+37.30	62	550	0	245+22.89	58	549	0	268+50.00	21	1856	0
207+00.00	37	577	0	229+50.00	20	179	0	245+50.00	73	654	0	269+00.00	10	1889	0
207+50.00	34	582	0	229+84.83	52	469	0	246+00.00	140	1204	0	269+50.00	10	1930	0
208+00.00	26	550	0	230+00.00	19	197	0	246+50.00	154	1200	0	270+00.00	19	1888	0
208+50.00	15	552	0	230+50.00	46	612	0	246+72.89	73	545	0	270+50.00	23	1668	0
209+00.00	10	518	0	230+95.00	30	476	34	247+00.00	86	639	0	271+00.00	18	1567	0
209+50.00	13	453	0	231+50.00	40	529	78	247+50.00	178	1161	0	271+50.00	25	1609	0
210+00.00	13	441	0	231+95.00	39	426	71	248+00.00	206	1132	0	272+00.00	38	1612	0
210+50.00	12	477	0	232+50.00	64	500	116	248+50.00	199	1122	0	272+50.00	42	1591	0
211+00.00	17	510	0	232+78.59	41	253	71	249+00.00	174	1149	0	273+00.00	50	1568	0
211+50.00	23	534	0	232+84.83	10	55	16	249+50.00	162	1214	0	273+50.00	72	1557	0
212+00.00	33	568	0	233+00.00	25	136	40	250+00.00	169	1265	0	274+00.00	90	1569	0
212+50.00	47	614	0	233+50.00	75	504	74	250+50.00	183	1274	0	274+50.00	76	1583	0
213+00.00	64	660	0	233+78.59	35	324	6	251+00.00	167	1286	0	275+00.00	54	1602	0
213+50.00	65	686	0	234+07.30	30	318	6	251+50.00	150	1288	0	275+50.00	47	1602	0
214+00.00	53	736	0	234+27.30	9	173	2	252+00.00	155	1277	0	276+00.00	47	1611	0
214+50.00	71	771	0	234+47.30	15	186	1	252+50.00	158	1281	0	276+50.00	49	1634	0
215+00.00	108	766	0	234+76.00	43	341	9	253+00.00	154	1311	0	277+00.00	62	1647	0
215+50.00	131	752	0	235+00.00	36	277	11	253+50.00	145	1349	0	277+50.00	68	1604	0
216+00.00	138	665	0					254+00.00	128	1374	0	278+00.00	68	1507	0
216+50.00	110	586	0					254+50.00	103	1383	0	278+50.00	75	1461	0
217+00.00	91	597	0					255+00.00	84	1399	0	279+00.00	65	1519	0
								255+50.00	75	1435	0	279+50.00	35	1667	0
								256+00.00	69	1470	0	280+00.00	14	1772	0

**STATE OF NORTH CAROLINA  
DIVISION OF HIGHWAYS**

<b>PROJ. REFERENCE NO.</b>	<b>SHEET NO.</b>
R-2514C	X-1D

**Quantities are approximate only. The Resident Engineer will recross-section the work accurately when the project is staked out. These cross-section notes will be used in computing the final quantities for which the contractor will be paid.**

**NOTE: EMBANKMENT COLUMN DOES NOT INCLUDE BACKFILL FOR UNDERCUT**

**CROSS-SECTION SUMMARY**

Station	Uncl. Exc.	Embt	UnderCut	Station	Uncl. Exc.	Embt	UnderCut	Station	Uncl. Exc.	Embt	UnderCut	Station	Uncl. Exc.	Embt	UnderCut
L	(cu. yd.)	(cu. yd.)	(cu. yd.)	L (LT)	(cu. yd.)	(cu. yd.)	(cu. yd.)	L (LT)	(cu. yd.)	(cu. yd.)	(cu. yd.)	L (LT)	(cu. yd.)	(cu. yd.)	(cu. yd.)
280+50.00	13	1740	0	21+00.00	0	341	0	45+00.00	0	592	0	69+00.00	0	1037	0
281+00.00	16	1700	0	21+50.00	0	827	0	45+50.00	0	619	0	69+50.00	0	1103	0
281+50.00	36	1652	0	21+65.00	0	260	0	46+00.00	0	650	0	70+00.00	0	1165	0
282+00.00	66	1553	0	22+00.00	0	580	0	46+50.00	0	673	0	70+50.00	0	1184	0
282+50.00	64	1484	0	22+50.00	0	736	0	47+00.00	0	713	0	71+00.00	0	1209	0
283+00.00	50	1404	0	22+65.00	0	210	0	47+50.00	0	683	0	71+25.00	0	631	0
283+50.00	45	1300	0	23+10.00	0	623	0	48+00.00	0	610	0	71+35.00	0	260	0
284+00.00	37	1243	0	23+17.77	0	100	0	48+50.00	0	627	0	71+50.00	0	392	0
284+50.00	26	1206	0	23+50.00	0	416	0	49+00.00	0	605	0	71+70.00	0	521	0
285+00.00	21	1166	0	24+00.00	0	691	0	49+50.00	0	578	0	72+00.00	0	779	0
285+50.00	28	1105	0	24+50.00	0	752	0	50+00.00	0	580	0	72+50.00	0	1320	0
286+00.00	27	1027	0	24+90.00	0	634	0					73+00.00	0	1322	0
286+50.00	23	986	0	25+25.00	0	535	0	<b>Station</b>	<b>Uncl. Exc.</b>	<b>Embt</b>	<b>UnderCut</b>	73+50.00	0	1297	0
287+00.00	21	985	0	25+35.00	0	138	0	<b>L (LT)</b>	<b>(cu. yd.)</b>	<b>(cu. yd.)</b>	<b>(cu. yd.)</b>	74+00.00	0	1336	0
287+50.00	22	998	0	25+50.00	0	168	0					74+50.00	0	1364	0
288+00.00	26	1019	0	26+00.00	0	430	0	50+00.00	0	0	0	75+00.00	0	1396	0
288+50.00	21	1043	0	26+50.00	0	392	0	50+50.00	0	1028	0	75+50.00	0	1490	0
289+00.00	20	1096	0	27+00.00	0	319	0	51+00.00	0	1004	0	76+00.00	0	1559	0
289+50.00	24	1119	0	27+50.00	0	319	0	51+50.00	0	952	0	76+45.00	0	1463	0
290+00.00	20	1111	0	28+00.00	0	373	0	52+00.00	0	889	0	77+00.00	0	1829	0
290+50.00	28	1132	0	28+50.00	0	367	0	52+50.00	0	838	0	77+45.00	0	1493	0
291+00.00	39	1224	0	29+00.00	0	362	0	53+00.00	0	836	0	78+00.00	0	1802	0
291+50.00	58	1319	0	29+50.00	0	319	0	53+50.00	0	854	0	78+50.00	0	1704	0
292+00.00	63	1334	0	30+00.00	0	310	0	54+00.00	0	818	0	79+00.00	0	1827	45
292+50.00	29	1388	0	30+50.00	0	336	0	54+50.00	0	801	0	79+50.00	0	1868	80
293+00.00	9	1437	0	31+00.00	0	321	0	55+00.00	0	825	0	80+00.00	0	1840	36
293+50.00	13	1537	0	31+50.00	0	340	0	55+50.00	0	848	0				
294+00.00	14	1638	0	32+00.00	0	360	0	56+00.00	0	834	0	<b>Station</b>	<b>Uncl. Exc.</b>	<b>Embt</b>	<b>UnderCut</b>
294+50.00	15	1744	0	32+50.00	0	359	0	56+50.00	0	866	0				
295+00.00	13	1947	0	33+00.00	0	381	0	57+00.00	0	862	0	<b>L (LT)</b>	<b>(cu. yd.)</b>	<b>(cu. yd.)</b>	<b>(cu. yd.)</b>
				33+50.00	0	415	0	57+50.00	0	878	0	80+00.00	0	0	0
<b>Station</b>	<b>Uncl. Exc.</b>	<b>Embt</b>	<b>UnderCut</b>	34+00.00	0	456	0	58+00.00	0	977	0	80+50.00	0	1043	40
<b>L</b>	<b>(cu. yd.)</b>	<b>(cu. yd.)</b>	<b>(cu. yd.)</b>	34+50.00	0	473	0	58+50.00	0	1009	0	81+00.00	0	1117	85
				35+00.00	0	477	0	59+00.00	0	1032	0	81+50.00	0	1175	75
295+00.00	0	0	0	35+50.00	0	498	0	59+50.00	0	1076	0	82+05.00	0	1048	33
295+50.00	10	2071	0	36+00.00	0	524	0	60+00.00	0	1099	0	82+50.00	0	648	0
296+00.00	9	2089	0	36+50.00	0	545	0	60+50.00	0	1119	0	83+00.00	0	996	0
296+50.00	15	2103	0	37+00.00	0	549	0	61+00.00	0	1161	0	83+50.00	0	1255	0
297+00.00	21	2158	0	37+50.00	0	534	0	61+50.00	0	1205	0	84+00.00	0	1236	0
297+50.00	15	2180	0	38+00.00	0	559	0	62+00.00	0	1198	0	84+50.00	0	1245	0
298+00.00	5	2147	0	38+50.00	0	595	0	62+50.00	0	1182	0	85+00.00	0	1276	0
298+50.00	2	2118	0	39+00.00	0	592	0	63+00.00	0	1161	0	85+50.00	0	1420	0
299+00.00	6	2034	0	39+50.00	0	572	0	63+50.00	0	1044	0	86+00.00	0	1689	0
299+50.00	4	1915	0	40+00.00	0	554	0	64+00.00	0	993	0	86+50.00	0	1978	0
300+00.00	0	1872	0	40+50.00	0	547	0	64+50.00	0	965	0	86+80.00	0	1320	0
				41+00.00	0	542	0	65+00.00	0	924	0	87+15.00	0	1563	0
<b>Station</b>	<b>Uncl. Exc.</b>	<b>Embt</b>	<b>UnderCut</b>	41+50.00	0	535	0	65+50.00	0	937	0	87+25.00	0	419	0
<b>L (LT)</b>	<b>(cu. yd.)</b>	<b>(cu. yd.)</b>	<b>(cu. yd.)</b>	42+00.00	0	529	0	66+00.00	0	912	0	87+50.00	0	892	0
				42+50.00	0	536	0	66+50.00	0	898	0	88+00.00	0	1589	0
20+00.00	0	0	0	43+00.00	0	541	0	67+00.00	0	901	0	88+50.00	0	1603	0
20+15.00	0	227	0	43+50.00	0	513	0	67+50.00	0	949	0	89+00.00	0	1573	0
20+50.00	0	522	0	44+00.00	0	517	0	68+00.00	0	997	0	89+50.00	0	1553	0
20+77.77	0	416	0	44+50.00	0	560	0	68+50.00	0	1013	0	90+00.00	0	1558	0

# STATE OF NORTH CAROLINA DIVISION OF HIGHWAYS

<b>PROJ. REFERENCE NO.</b>	<b>SHEET NO.</b>
R-2514C	X-1E

**Quantities are approximate only. The Resident Engineer will  
recross-section the work accurately when the project is staked  
out. These cross-section notes will be used in computing the  
final quantities for which the contractor will be paid.**

**NOTE: EMBANKMENT COLUMN DOES NOT INCLUDE BACKFILL FOR UNDERCUT**

## CROSS-SECTION SUMMARY

Station	Uncl. Exc.	Embt	UnderCut	Station	Uncl. Exc.	Embt	UnderCut	Station	Uncl. Exc.	Embt	UnderCut	Station	Uncl. Exc.	Embt	UnderCut
L (LT)	(cu. yd.)	(cu. yd.)	(cu. yd.)	L (LT)	(cu. yd.)	(cu. yd.)	(cu. yd.)	L (LT)	(cu. yd.)	(cu. yd.)	(cu. yd.)	L (LT)	(cu. yd.)	(cu. yd.)	(cu. yd.)
90+50.00	0	1569	0	115+00.00	0	1704	0	138+50.00	0	676	0	162+00.00	0	0	0
90+92.17	0	1336	0	115+50.00	0	1669	0	139+00.00	0	682	0	162+50.00	0	367	0
91+50.00	0	1849	0	116+00.00	0	1648	0	139+50.00	0	716	0	163+00.00	0	365	0
92+00.00	0	1615	0	116+50.00	0	1625	0	140+00.00	0	718	0	163+55.00	0	344	3
92+50.00	0	1620	0	117+00.00	0	1588	0	140+50.00	0	729	0	163+65.00	0	54	2
92+92.17	0	1356	0	117+50.00	0	1545	0	141+00.00	0	755	0	164+00.00	0	178	12
93+50.00	0	1840	0	118+00.00	0	1521	0	141+50.00	0	773	0	164+50.00	0	242	17
94+00.00	0	1625	0	118+50.00	0	1503	0	142+00.00	0	809	0	165+00.00	0	253	15
94+50.00	0	1666	0	119+00.00	0	1498	0	142+50.00	0	852	0	165+50.00	0	270	24
95+00.00	0	1710	0	119+50.00	0	1465	0	142+61.44	0	199	0	165+80.00	0	170	18
95+50.00	0	1787	0	120+00.00	0	1421	0	143+00.00	0	669	0	166+00.00	0	115	6
96+00.00	0	1850	0	120+50.00	0	1376	0	143+50.00	0	849	0	166+50.00	0	254	22
96+50.00	0	1867	0	121+00.00	0	1334	0	144+00.00	0	834	0	167+00.00	0	241	38
97+00.00	0	1904	0	121+50.00	0	1308	0	144+50.00	0	822	0	167+50.00	0	231	36
97+50.00	0	1957	0	122+00.00	0	1275	0	145+01.44	0	813	0	168+00.00	0	204	44
98+00.00	0	1965	0	122+50.00	0	1234	0	145+50.00	0	703	0	168+50.00	0	192	59
98+26.23	0	1037	0	123+00.00	0	1209	0	146+00.00	0	704	0	168+75.00	0	104	34
98+50.00	0	956	0	123+50.00	0	1200	0	146+50.00	0	731	0	169+00.00	0	105	27
99+00.00	0	2051	0	124+00.00	0	1180	0	147+00.00	0	736	0	169+50.00	0	150	75
99+50.00	0	2097	0	124+50.00	0	1152	0	147+50.00	0	716	0	169+75.00	0	82	33
100+00.00	0	2184	0	125+00.00	0	1125	0	148+00.00	0	686	0	170+00.00	0	100	15
100+26.23	0	1162	0	125+50.00	0	1099	0	148+50.00	0	678	0	170+50.00	0	189	18
100+50.00	0	1047	0	126+00.00	0	1074	0	149+00.00	0	648	0	171+00.00	0	180	25
101+00.00	0	2188	0	126+50.00	0	1044	0	149+50.00	0	638	0	171+50.00	0	145	31
101+45.00	0	1950	0	127+00.00	0	1015	0	150+00.00	0	655	0	172+00.00	0	145	16
				127+50.00	0	978	0	150+50.00	0	644	0	172+50.00	0	180	11
<b>Station</b>	<b>Uncl. Exc.</b>	<b>Embt</b>	<b>UnderCut</b>	128+00.00	0	918	0	151+00.00	0	631	0	173+00.00	0	195	3
				128+50.00	0	854	0	151+50.00	0	623	0	173+50.00	0	167	11
<b>L (LT)</b>	<b>(cu. yd.)</b>	<b>(cu. yd.)</b>	<b>(cu. yd.)</b>	129+00.00	0	799	0	152+00.00	0	634	0	174+00.00	0	138	31
102+65.00	0	0	0	129+50.00	0	757	0	152+50.00	0	624	0	174+25.00	0	80	12
103+50.00	0	2120	0	130+00.00	0	732	0	153+00.00	0	629	0	174+50.00	0	92	11
104+00.00	0	2125	0	130+50.00	0	710	0	153+50.00	0	625	0	175+00.00	0	186	35
104+50.00	0	2099	0	131+00.00	0	680	0	154+00.00	0	570	0	175+25.00	0	86	20
105+00.00	0	2021	0	131+50.00	0	646	0	154+50.00	0	549	0	175+50.00	0	93	12
105+50.00	0	1972	0	132+00.00	0	620	0	155+00.00	0	571	0	176+00.00	0	222	11
106+00.00	0	2003	0					155+50.00	0	586	0	176+50.00	0	254	11
106+50.00	0	1974	0	<b>Station</b>	<b>Uncl. Exc.</b>	<b>Embt</b>	<b>UnderCut</b>	156+00.00	0	569	0	177+00.00	0	273	0
107+00.00	0	1930	0					156+50.00	0	545	0	177+50.00	0	269	3
107+50.00	0	1912	0	<b>L (LT)</b>	<b>(cu. yd.)</b>	<b>(cu. yd.)</b>	<b>(cu. yd.)</b>	157+00.00	0	530	0	178+00.00	0	282	4
108+00.00	0	1890	0	132+00.00	0	0	0	157+50.00	0	527	0	178+20.00	0	118	1
108+50.00	0	1877	0	132+50.00	0	607	0	158+00.00	0	524	0	178+50.00	0	187	1
109+00.00	0	1875	0	133+00.00	0	609	0	158+50.00	0	491	0	179+00.00	0	340	2
109+50.00	0	1865	0	133+50.00	0	615	0	159+00.00	0	473	0	179+50.00	0	376	0
110+00.00	0	1852	0	133+93.78	0	540	0	159+50.00	0	474	0	180+00.00	0	414	6
110+50.00	0	1858	0	134+50.00	0	696	0	160+00.00	0	453	0	180+35.00	0	328	14
111+00.00	0	1858	0	135+00.00	0	638	0	160+50.00	0	437	0	180+45.00	0	101	7
111+50.00	0	1850	0	135+50.00	0	658	0	161+00.00	0	428	0	181+00.00	0	561	78
112+00.00	0	1844	0	136+00.00	0	677	0	161+50.00	0	407	0	181+50.00	0	504	84
112+50.00	0	1889	0	136+33.78	0	468	0	162+00.00	0	383	0	182+00.00	0	441	35
113+00.00	0	1895	0	136+50.00	0	230	0					182+50.00	0	375	0
113+50.00	0	1837	0	137+00.00	0	712	0					183+00.00	0	307	16
114+00.00	0	1790	0	137+50.00	0	706	0					183+50.00	0	295	18
114+50.00	0	1748	0	138+00.00	0	703	0					184+00.00	0	337	3







8/23/99

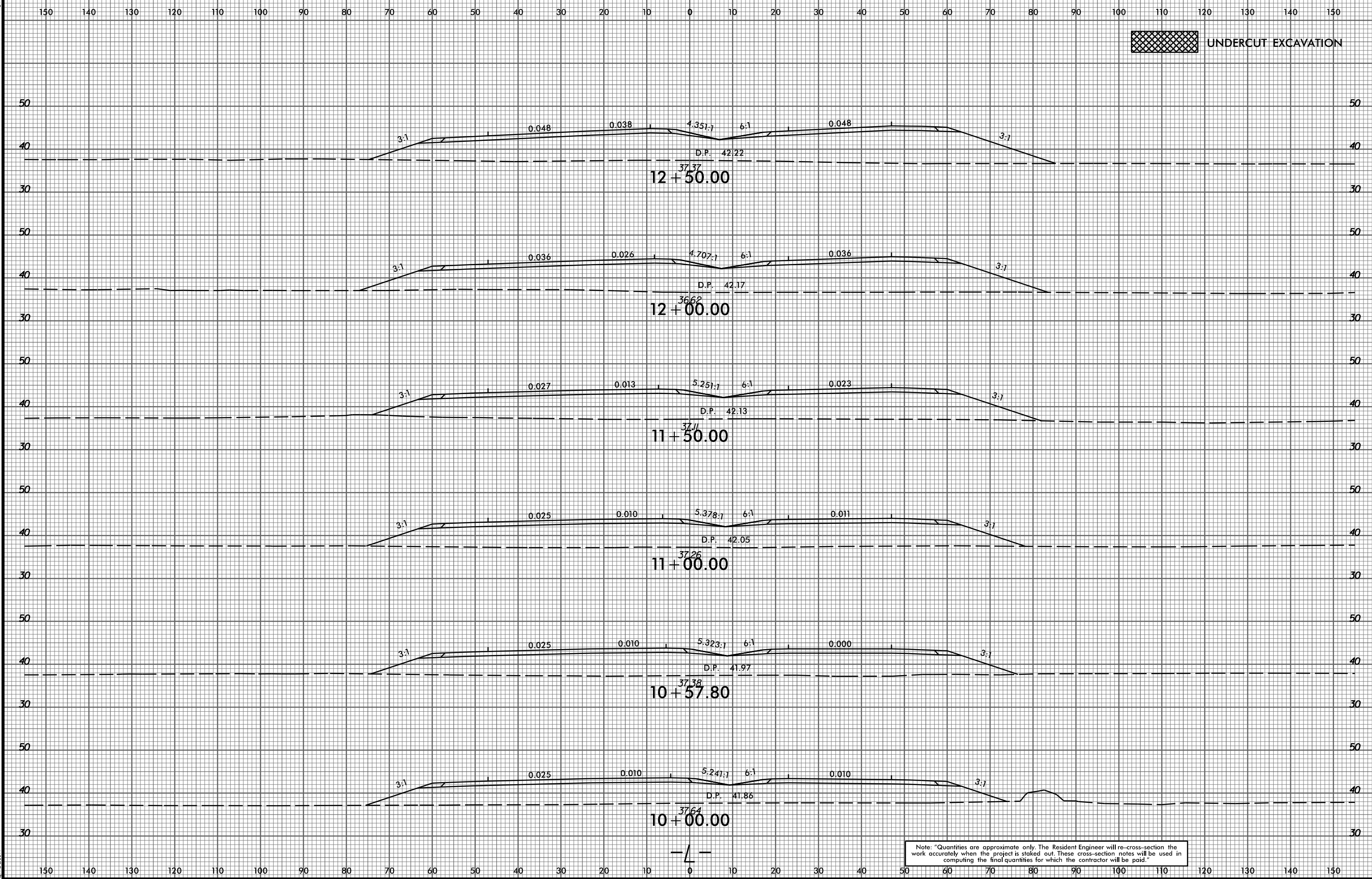

UNDERCUT EXCAVATION

Note: "Quantities are approximate only. The Resident Engineer will re-cross-section the work accurately when the project is staked out. These cross-section notes will be used in computing the final quantities for which the contractor will be paid."

2/9/2015  
 P:\8522-01\Cadd\2514C\Roadway\XSC\2514C\_Rdy\_xp.L.dgn  
 amedlin

8/23/99

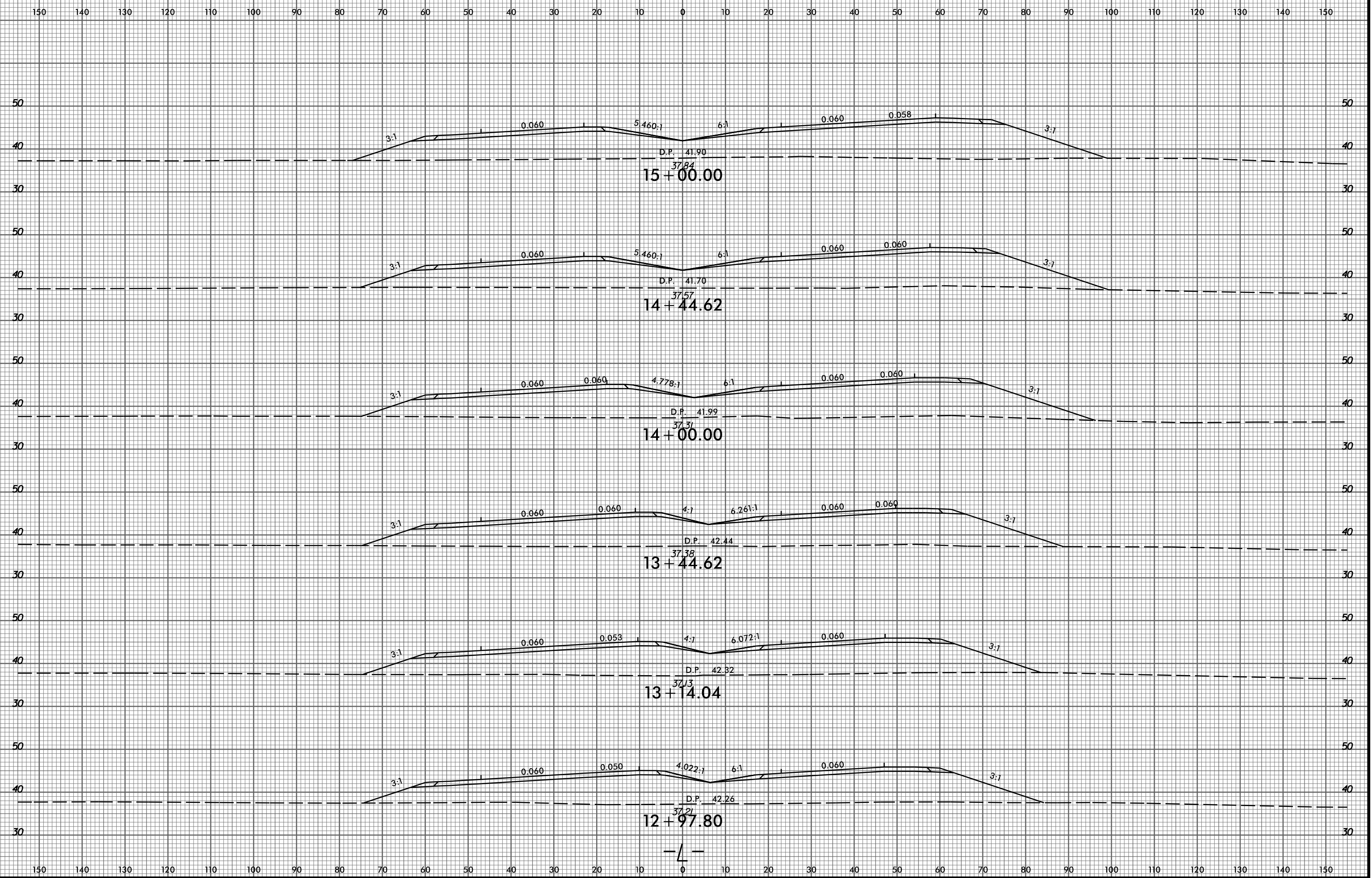

2/9/2015  
P:\8522-01\Cadd\2514C\Roadway\XSC\2514C\_Rdy\_xp.L.dgn  
amedlin

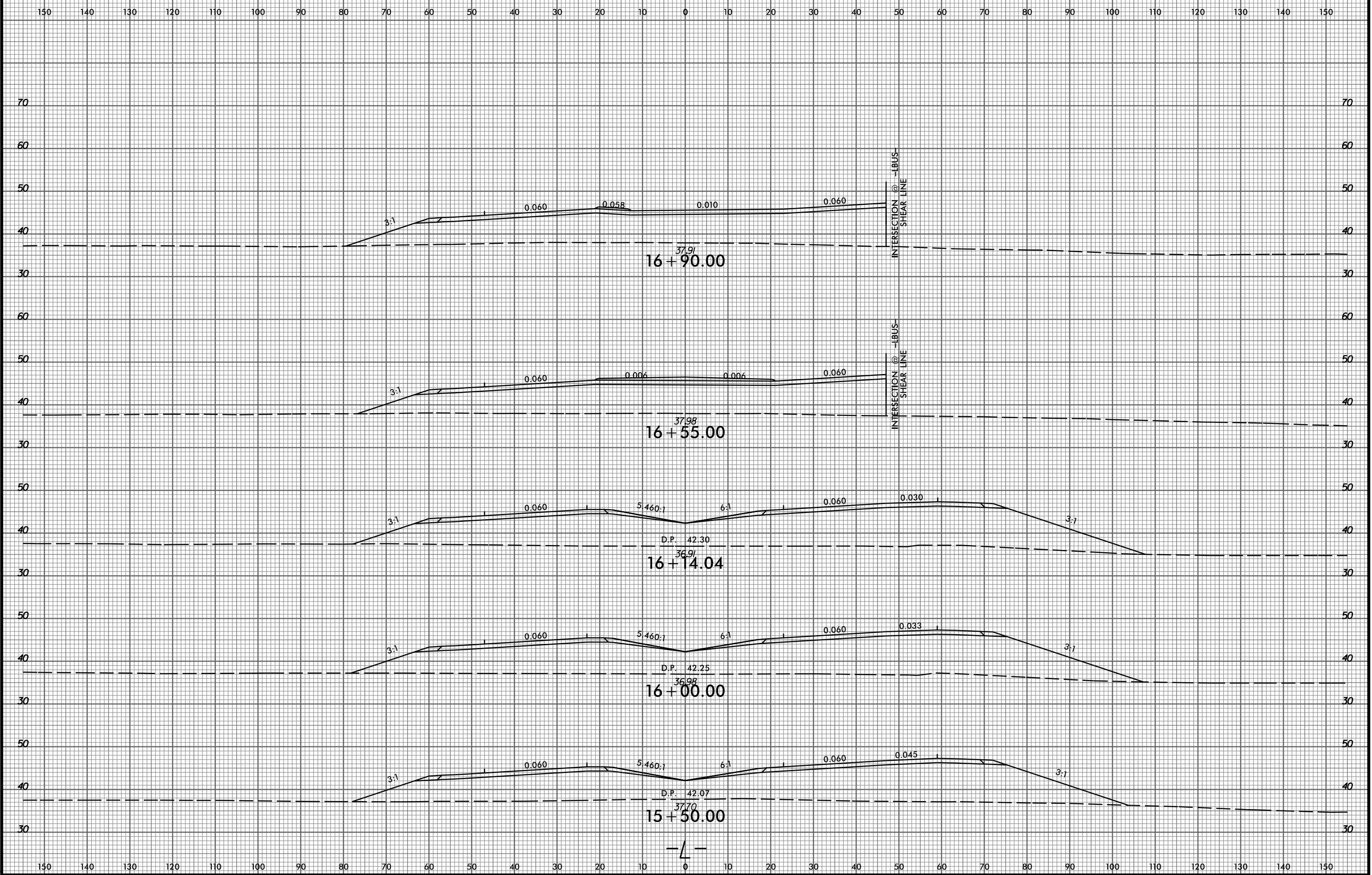

8/23/99

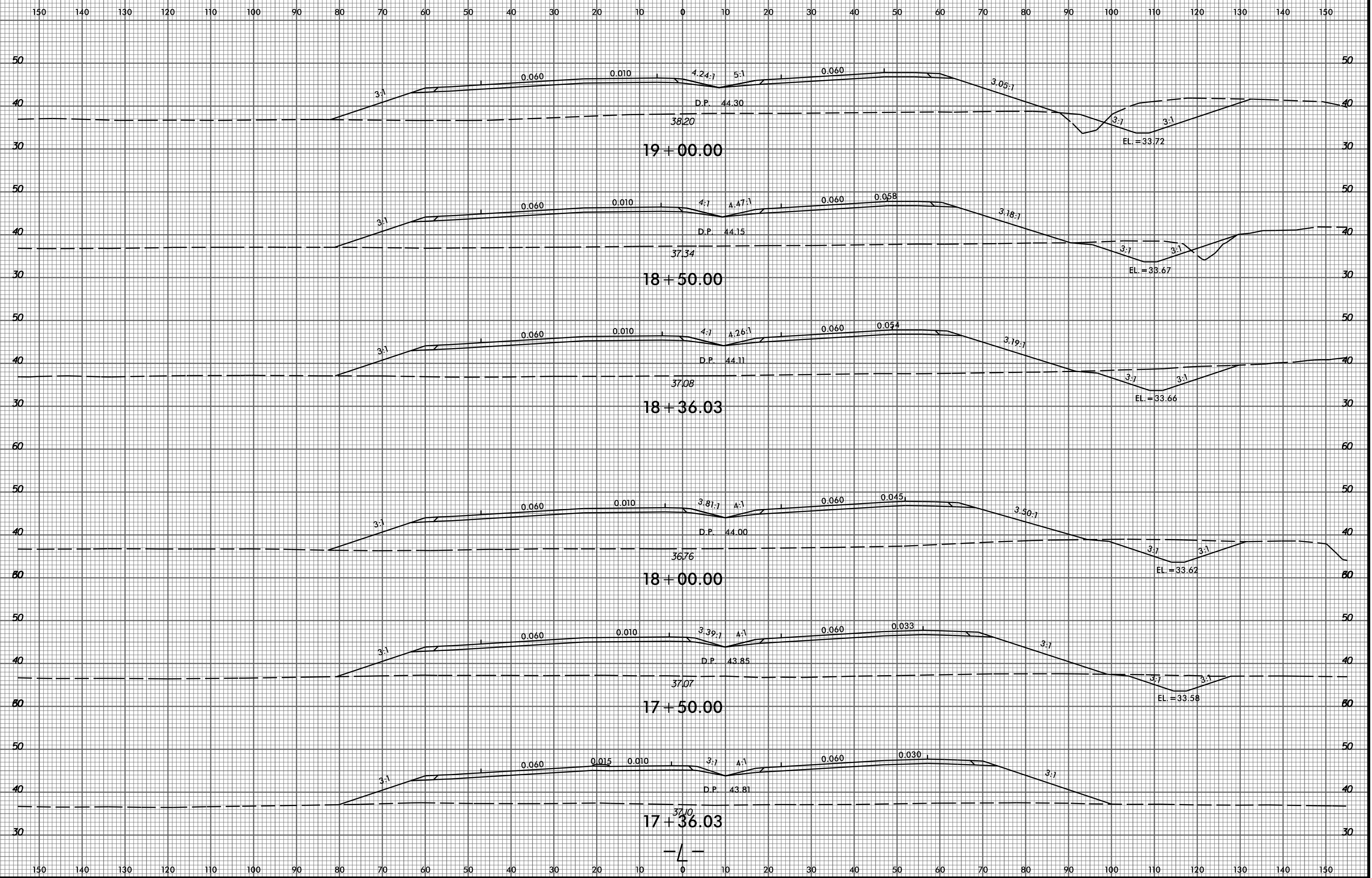

P:\8522-01\Cadd\R2514C\Roadway\XSC\R2514C\_Rdy\_xp1.L.dgn  
amedlin

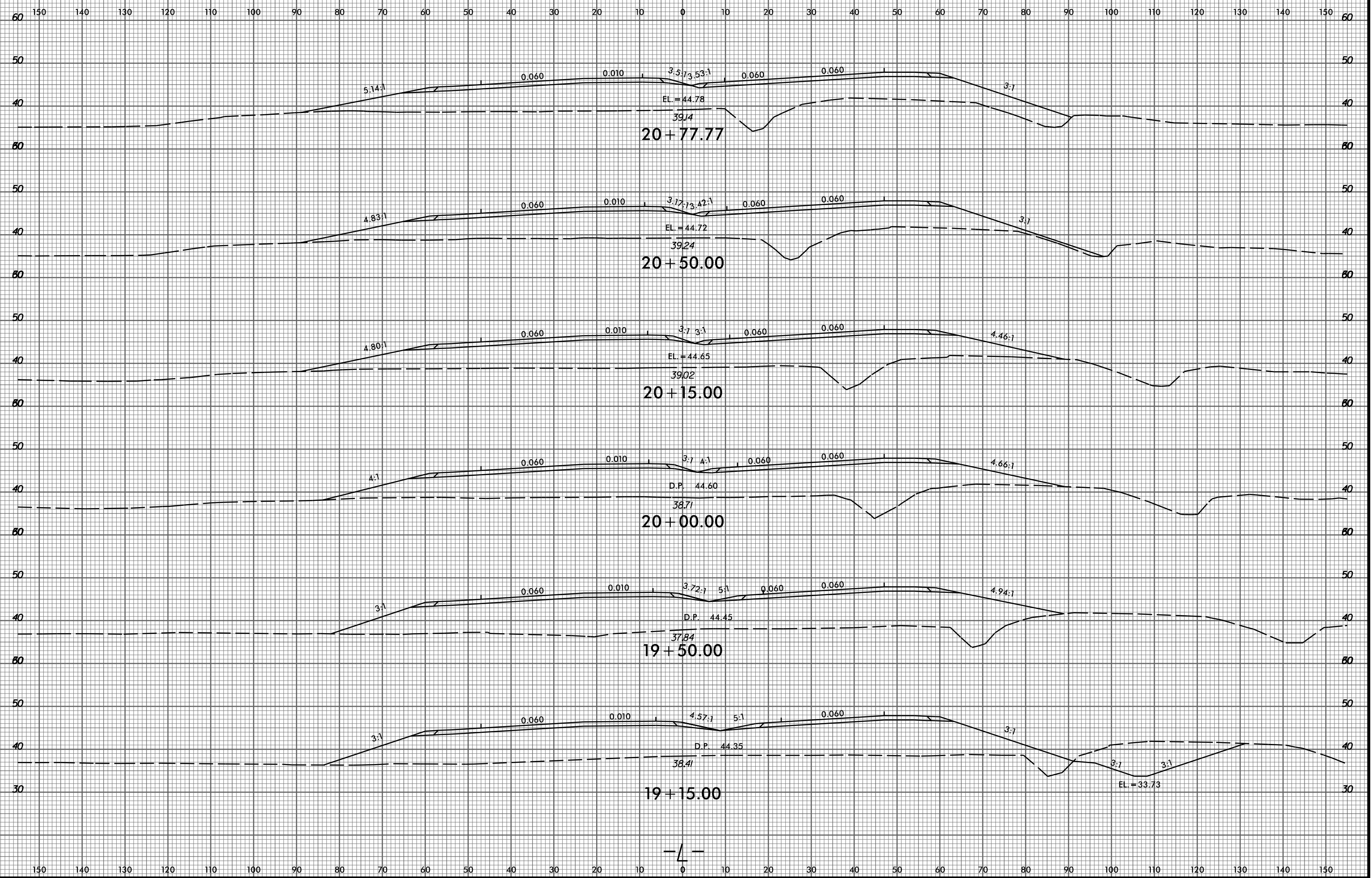

8/23/99

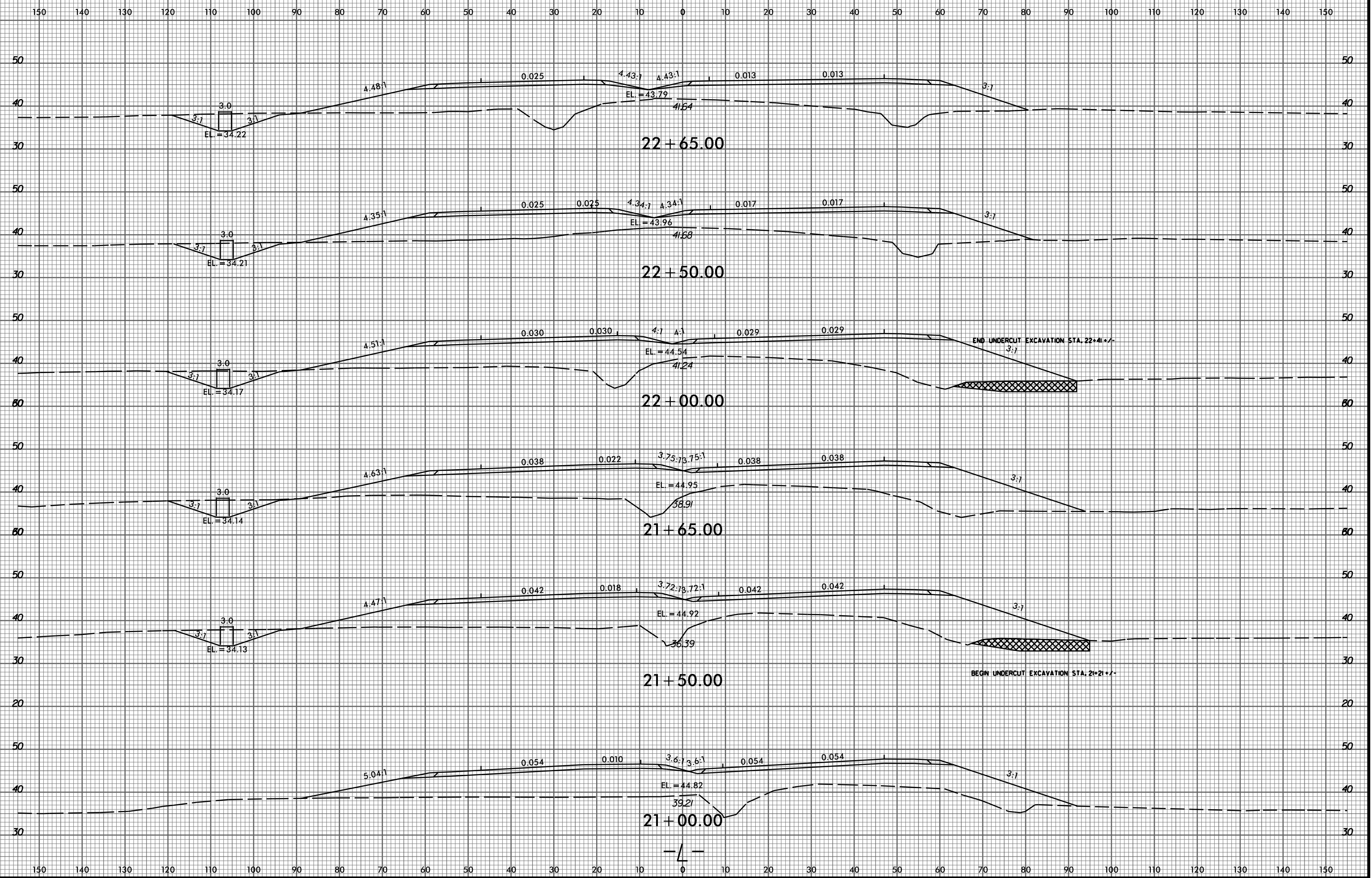

2/9/2015  
P:\8522-01\Cadd\2514C\Roadway\XSC\2514C\_Rdy\_xp1.L.dgn  
amedin

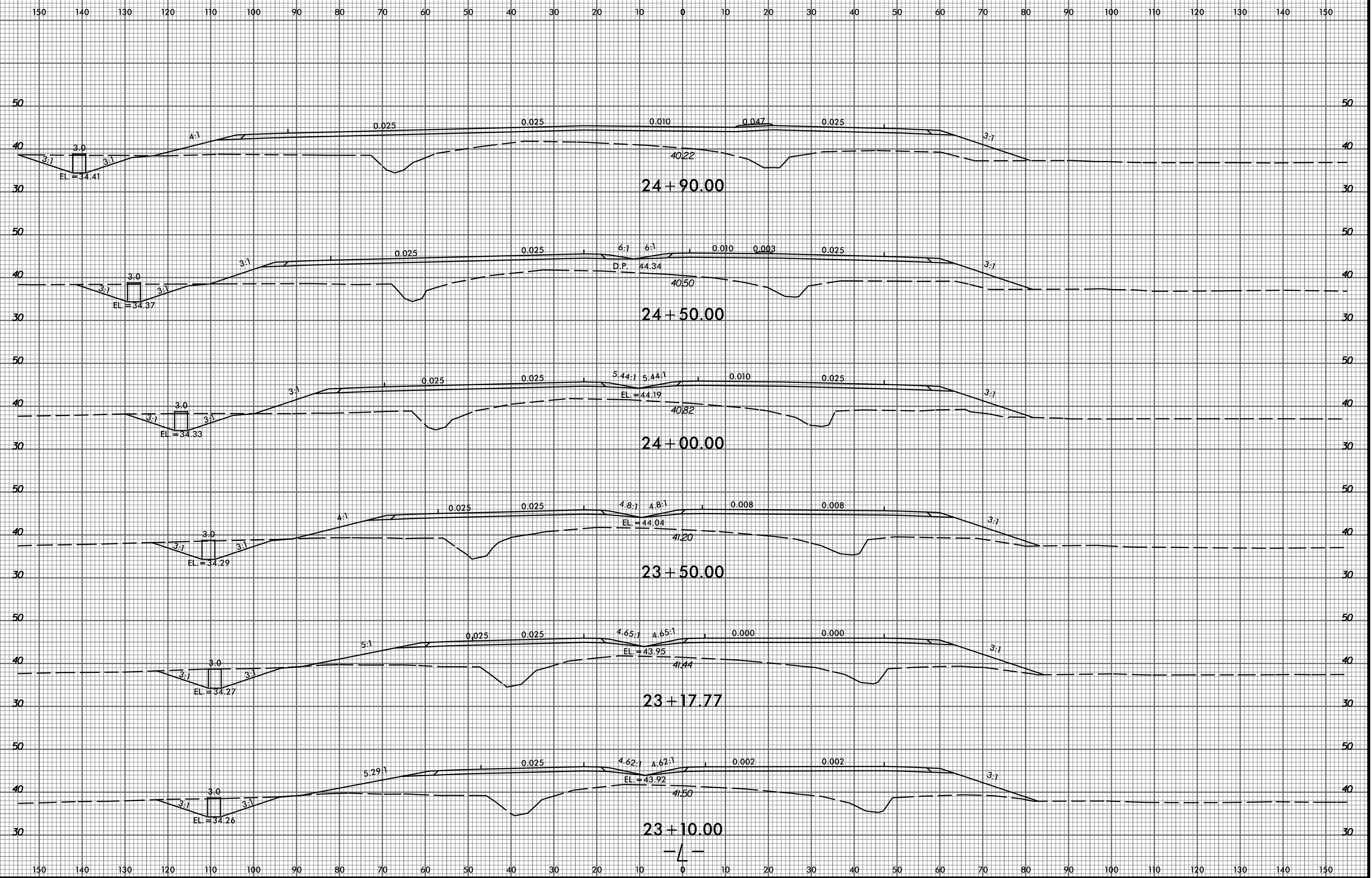



8/23/99

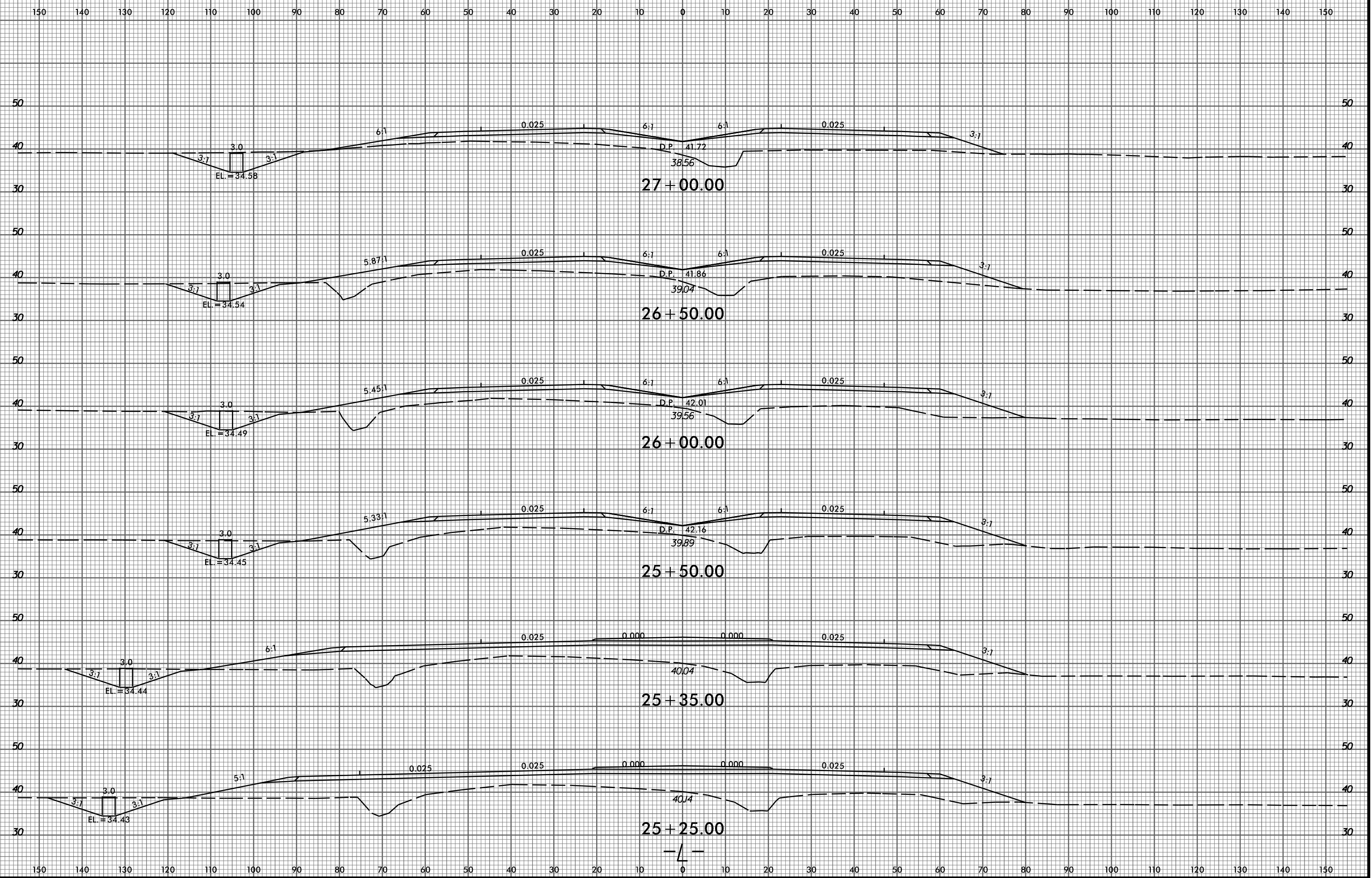

P:\8522-01\Cadd\2514C\Roadway\XSC\2514C\_Rdy\_xpl.dgn  
amedin

8/23/99

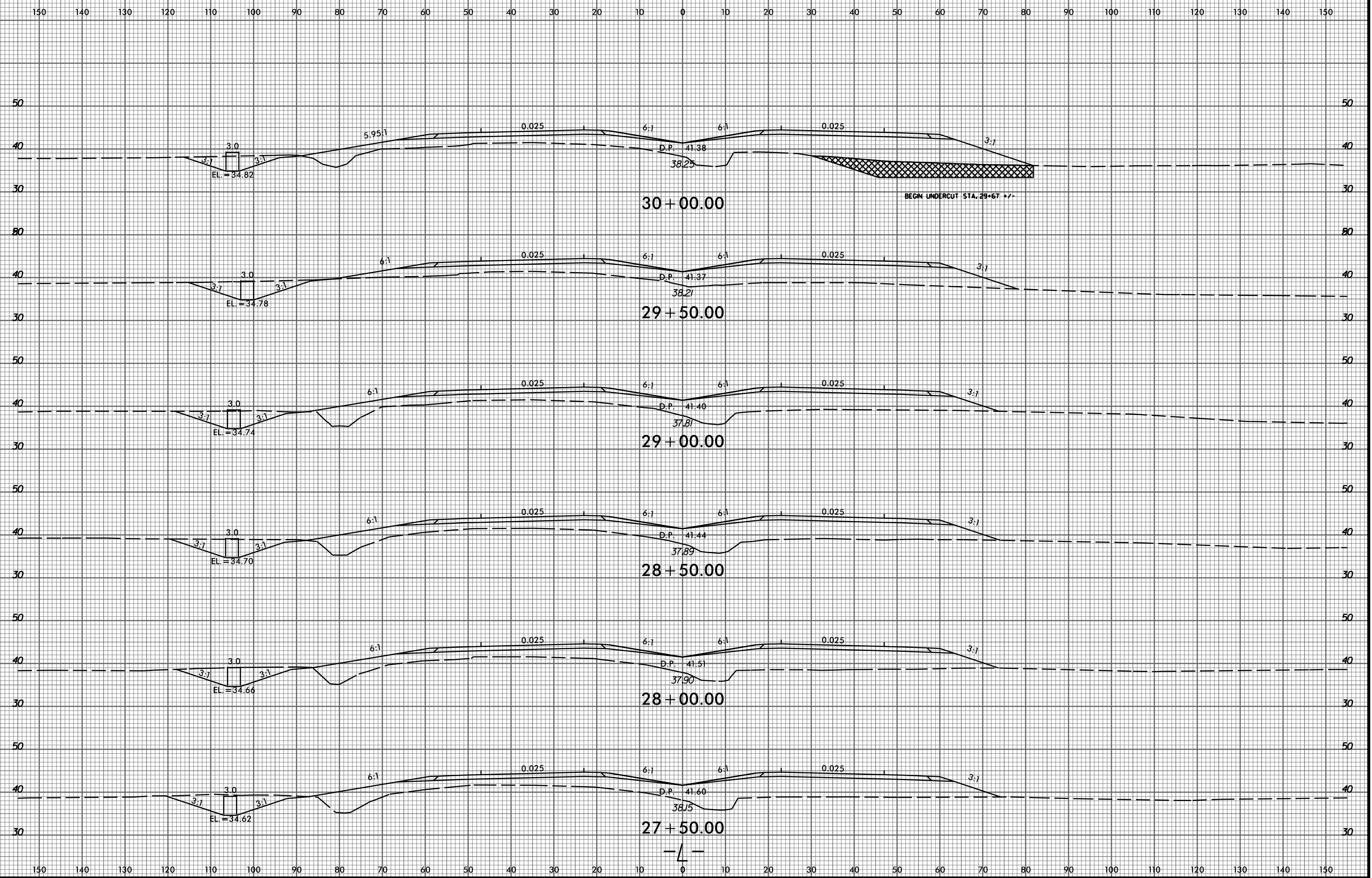

2/9/2015 P:\8522-01\Cadd\2514C\Roadway\XSC\2514C\_Rdy\_xp.L.dgn amedin

8/23/99

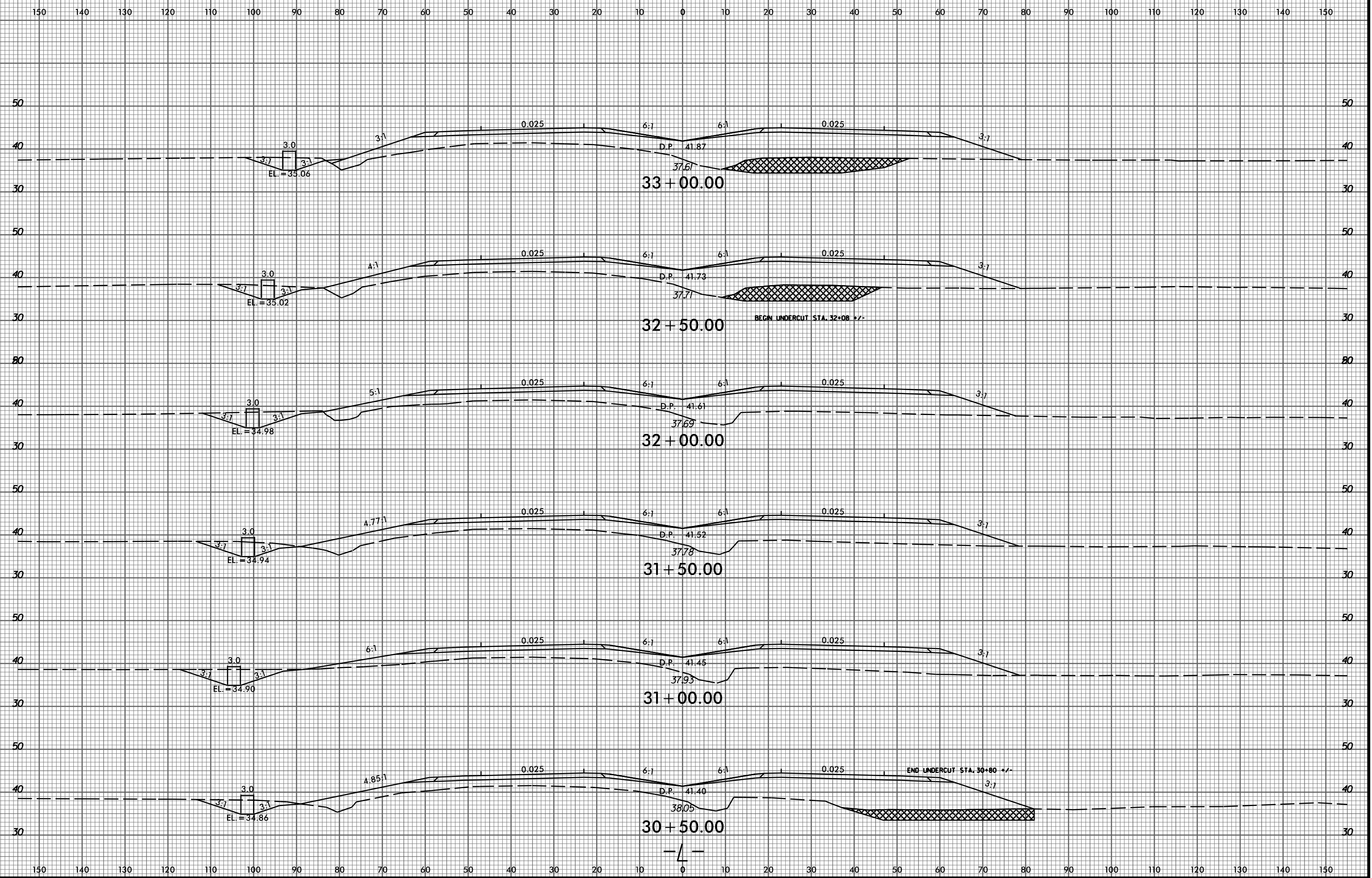

2/9/2015 P:\6522-01\Cadd\2514C\Roadway\XSC\2514C\_Rdy\_xp.L.dgn gmedlin

8/23/99

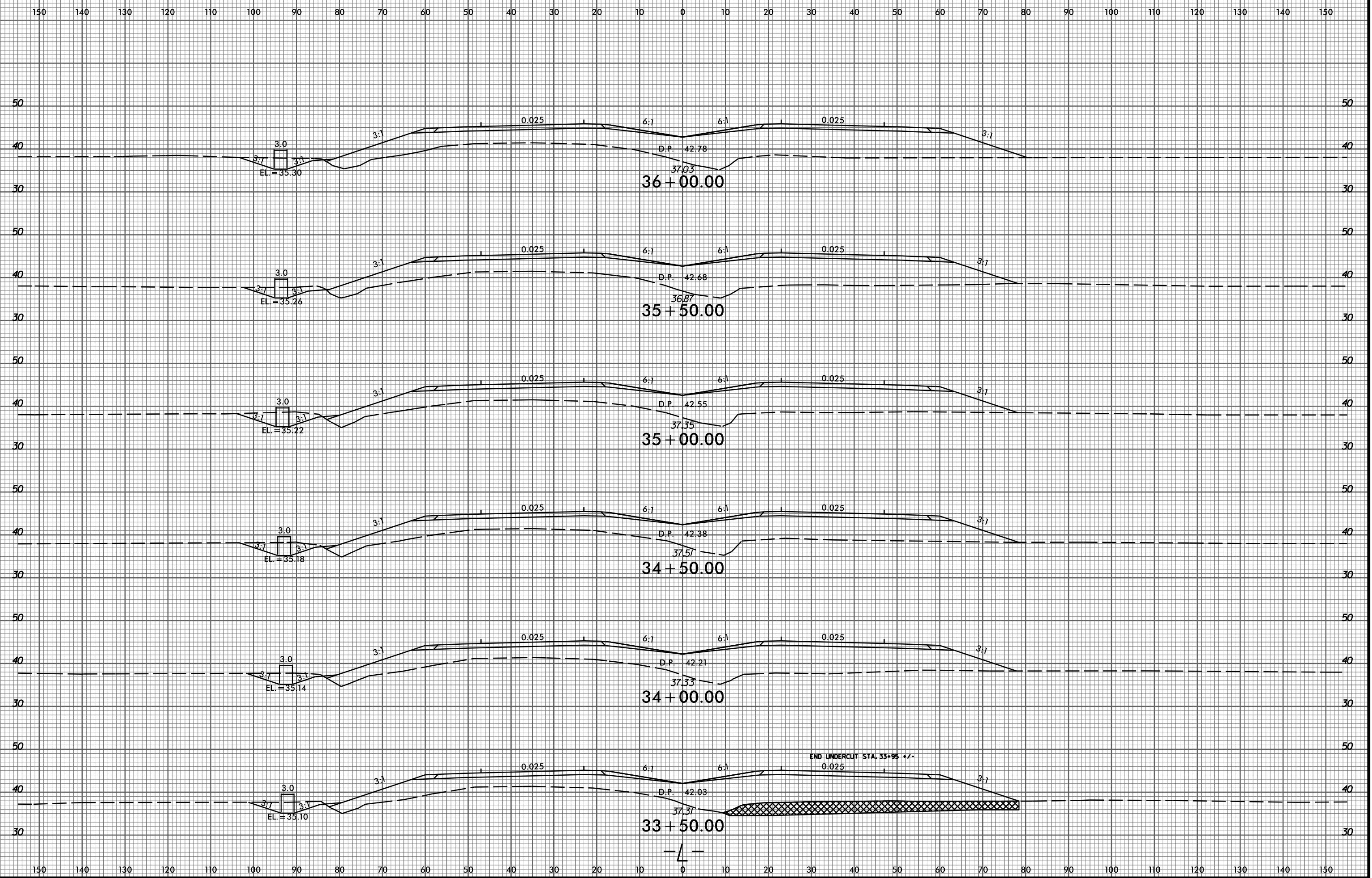

2/9/2015 P:\8522-01\Cadd\2514C\Roadway\XSC\2514C\_Rdy\_xp1.L.dgn amedlin

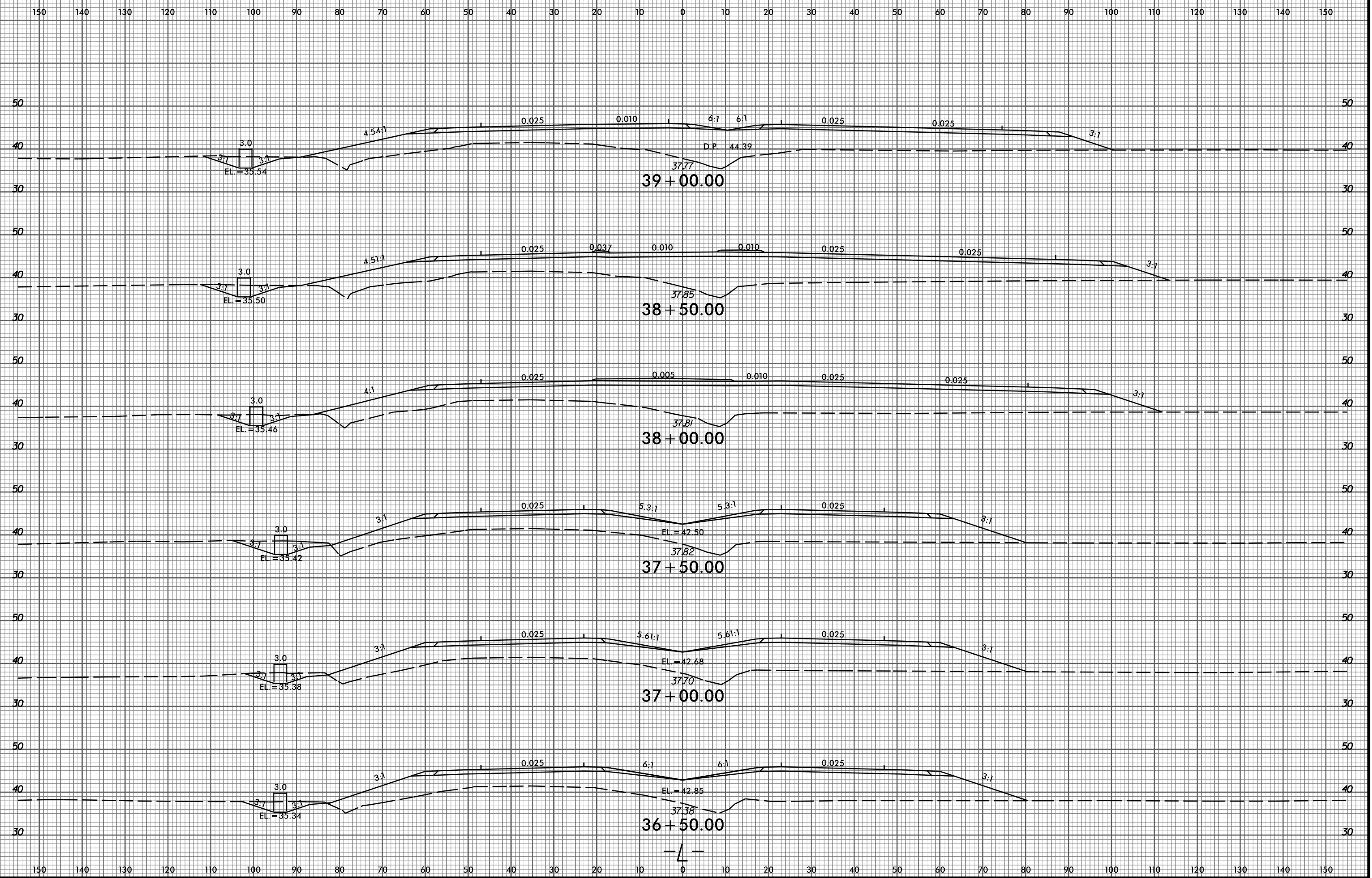

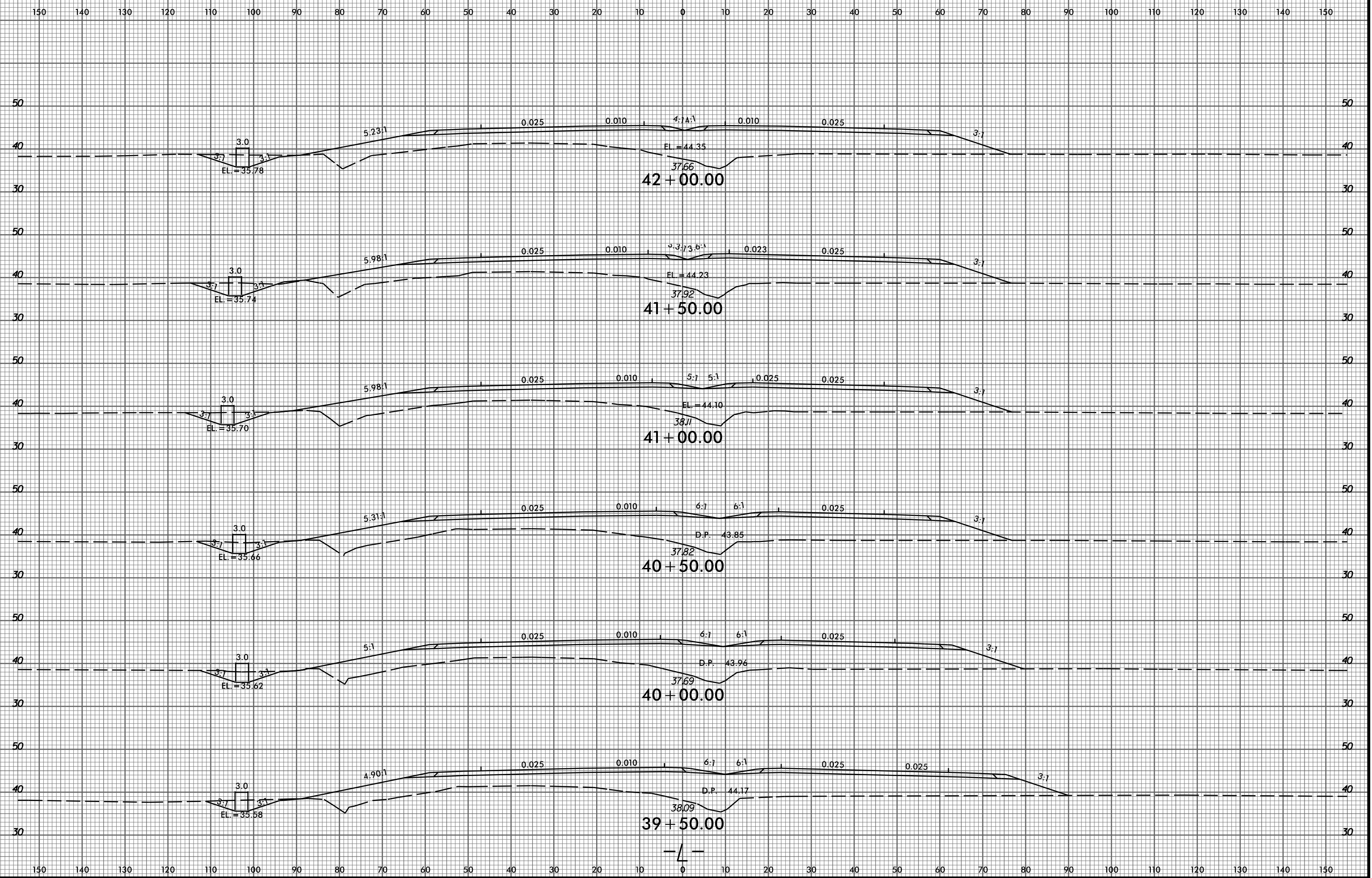

8/23/99

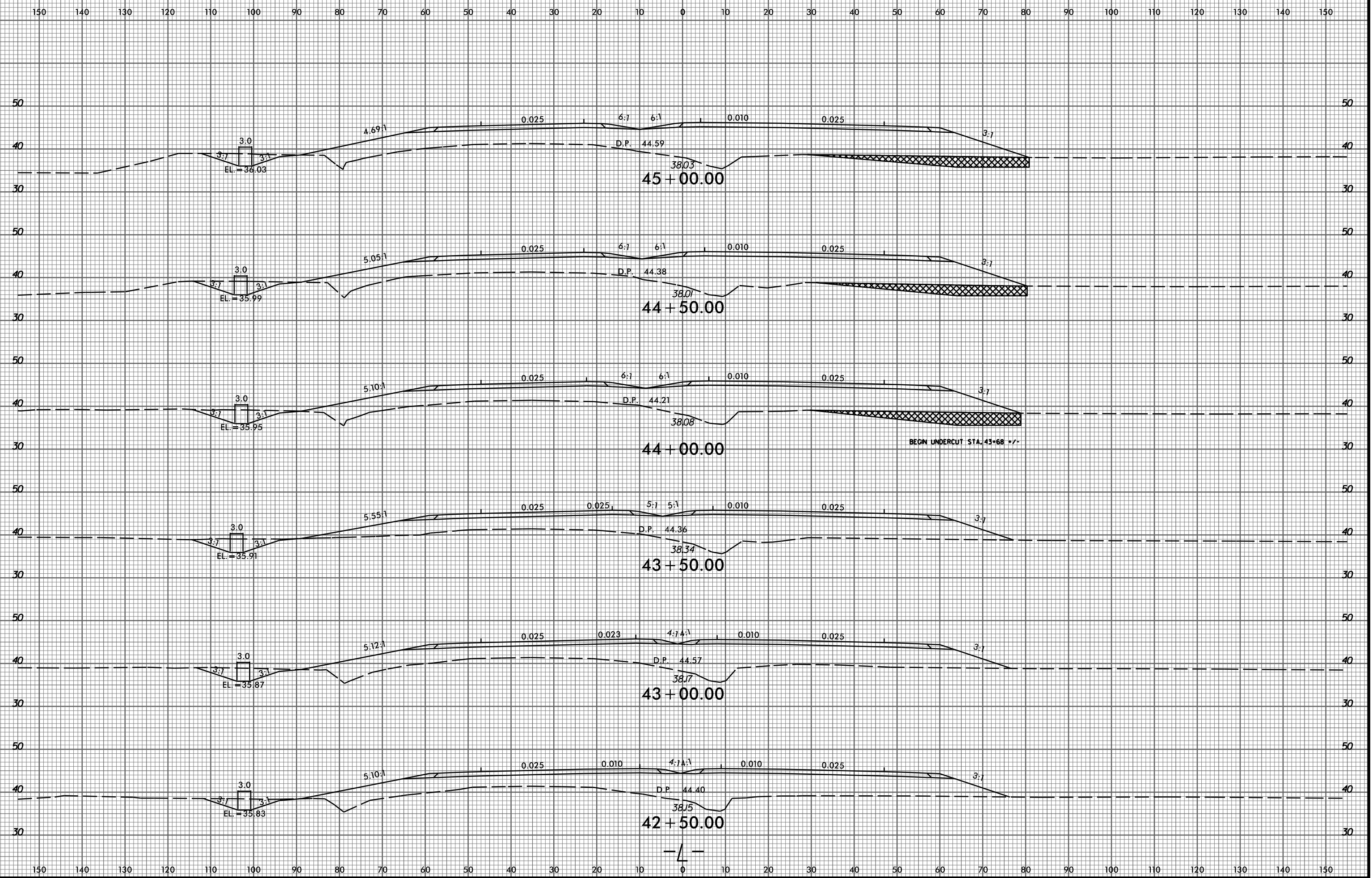

P:\8522-01\Cadd\2514C\Roadway\XSC\2514C\_Rdy\_xp.L.dgn  
amedlin

8/23/99

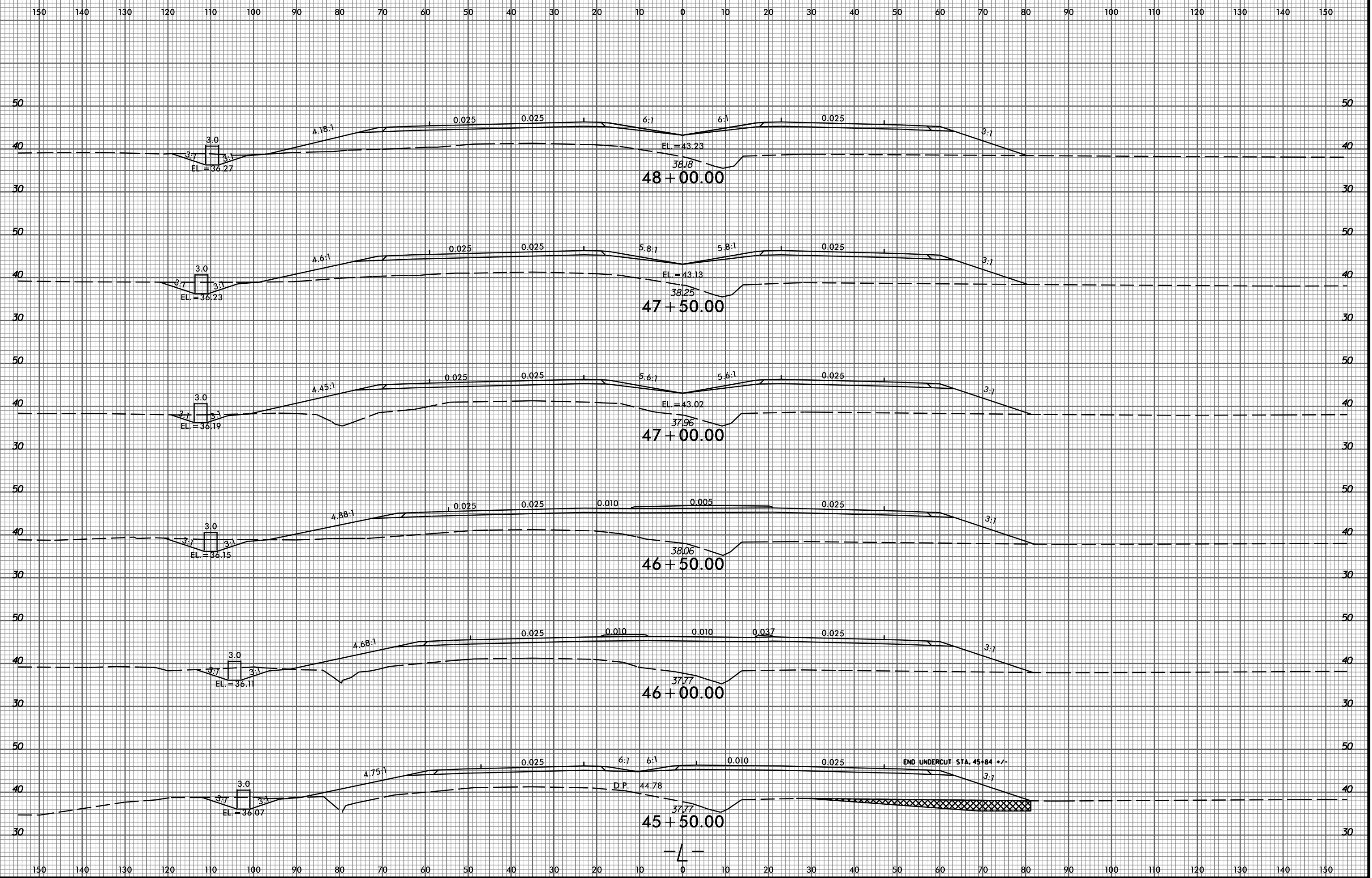

2/9/2015 P:\6522-01\Cadd\2514C\Roadway\XSC\2514C\_Rdy\_xp.L.dgn gmedlin



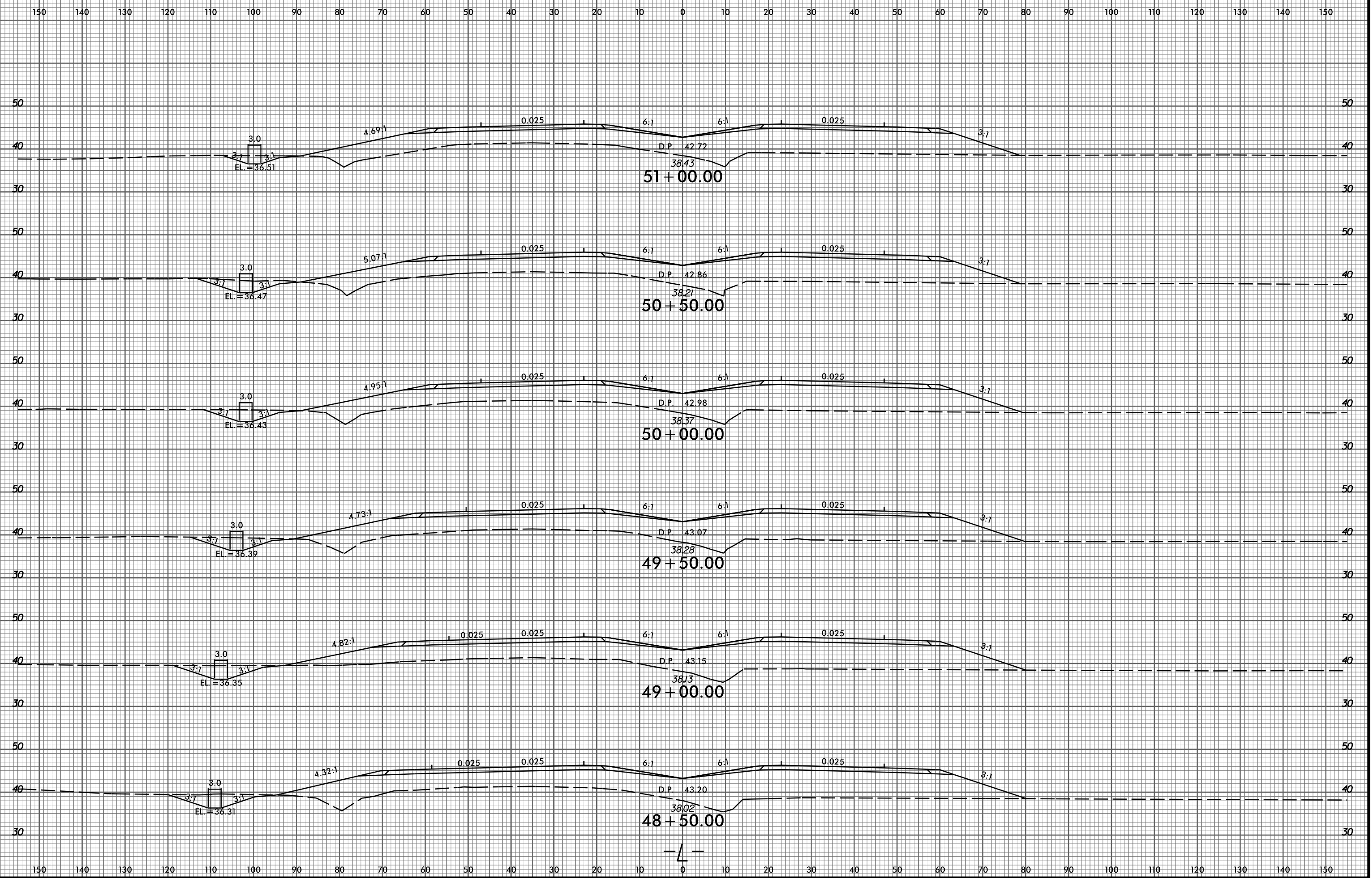

8/23/99

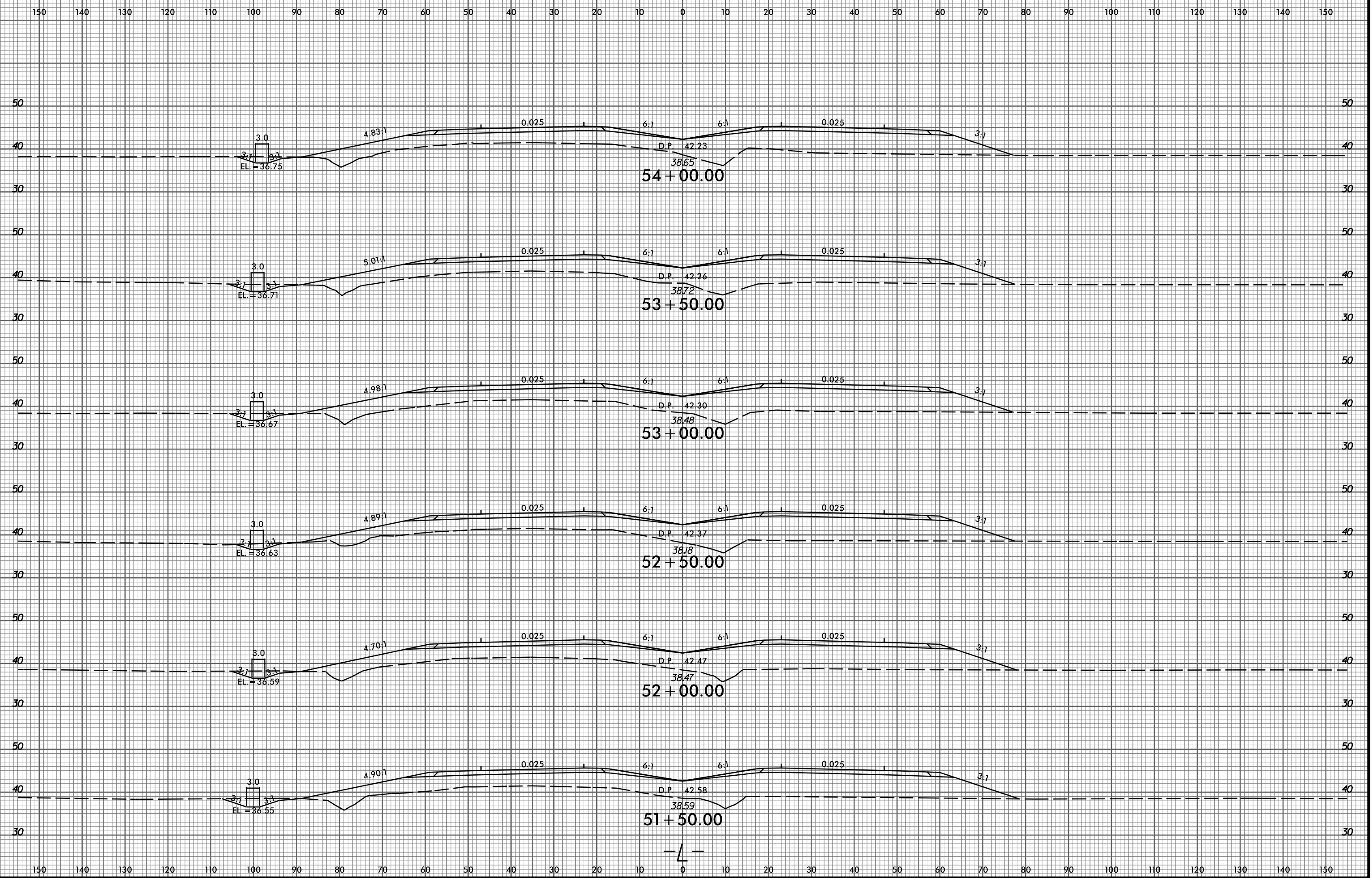

P:\8522-01\Cadd\2514C\Roadway\XSC\2514C\_Rd1\_xpl.dgn  
amedlin

8/23/99

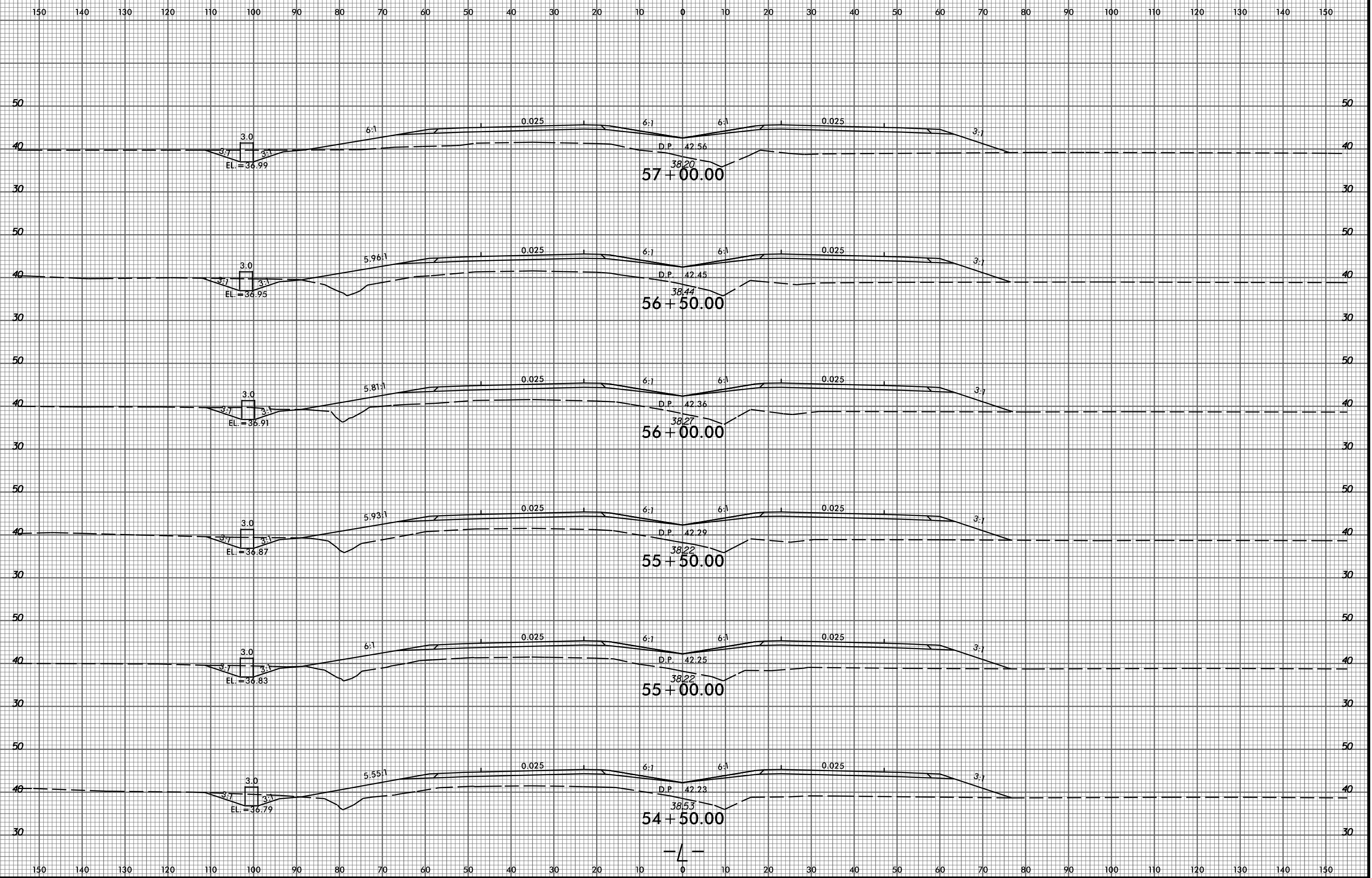

2/9/2015 P:\6522-01\Cadd\2514C\Roadway\XSC\2514C\_Rdy\_xp1.L.dgn gmedlin

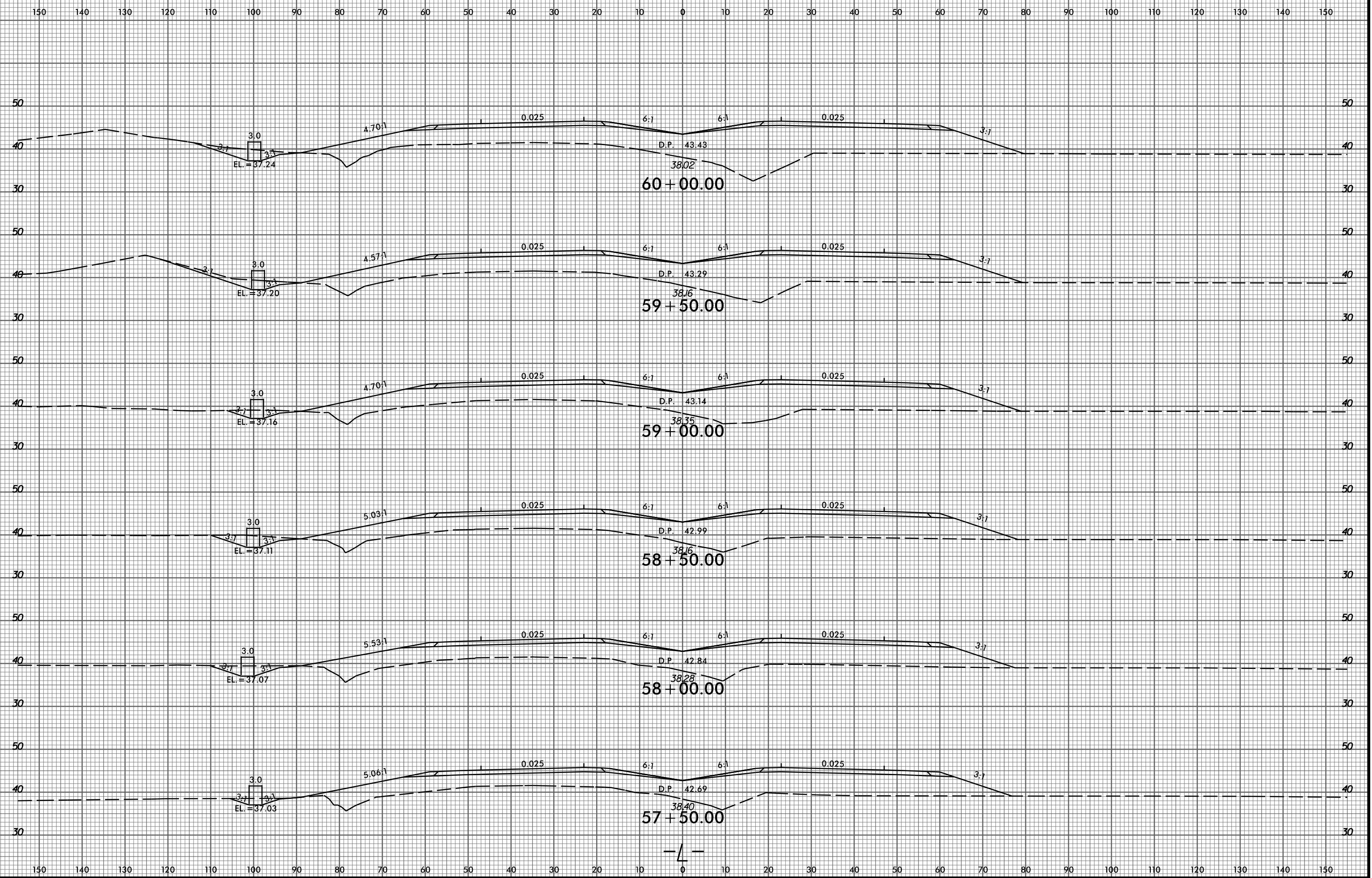

8/23/99

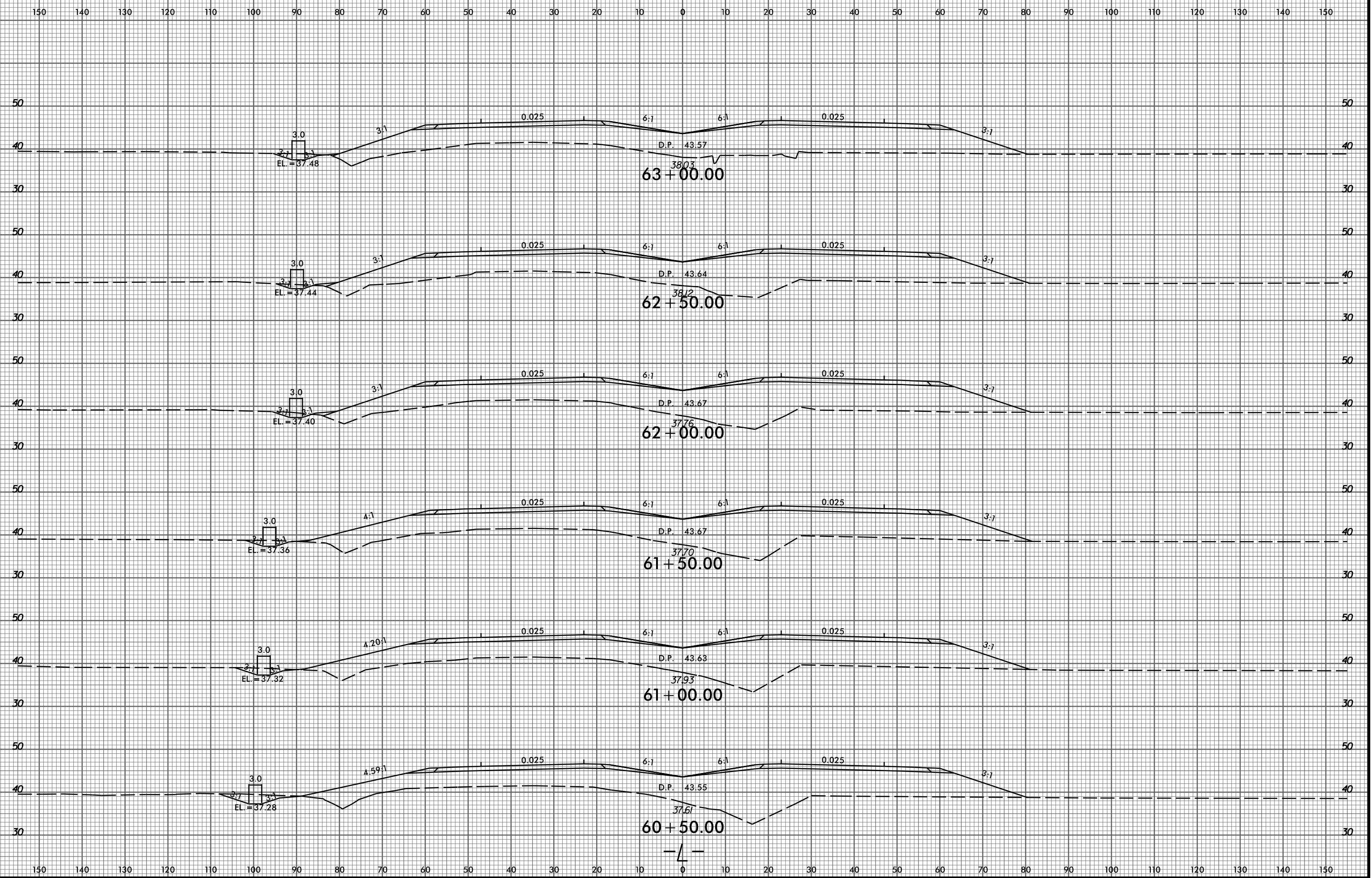

2/9/2015 P:\6522-01\Cadd\2514C\Roadway\XSC\2514C\_Rdy\_xp1.L.dgn gmedlin

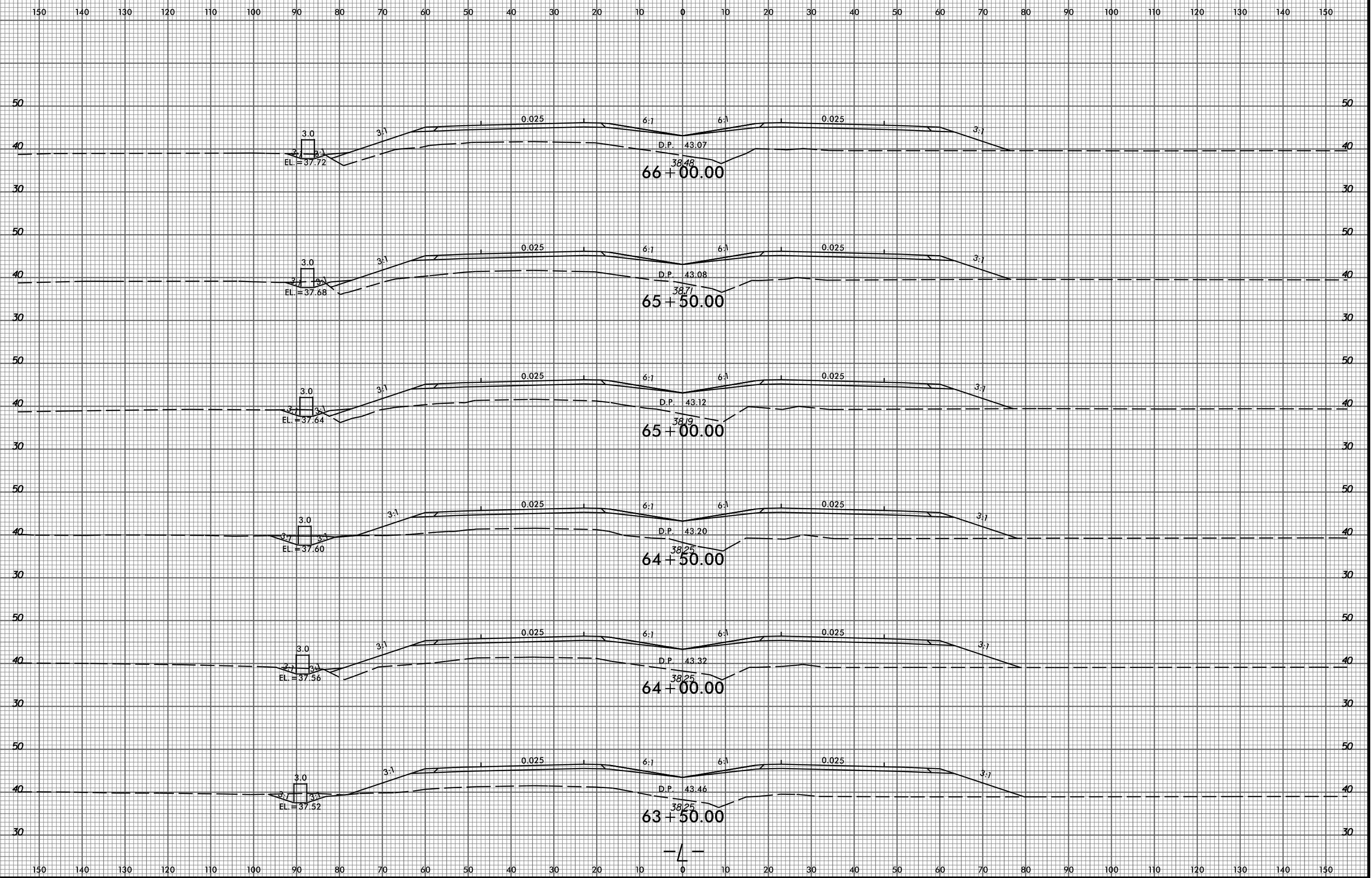

8/23/99

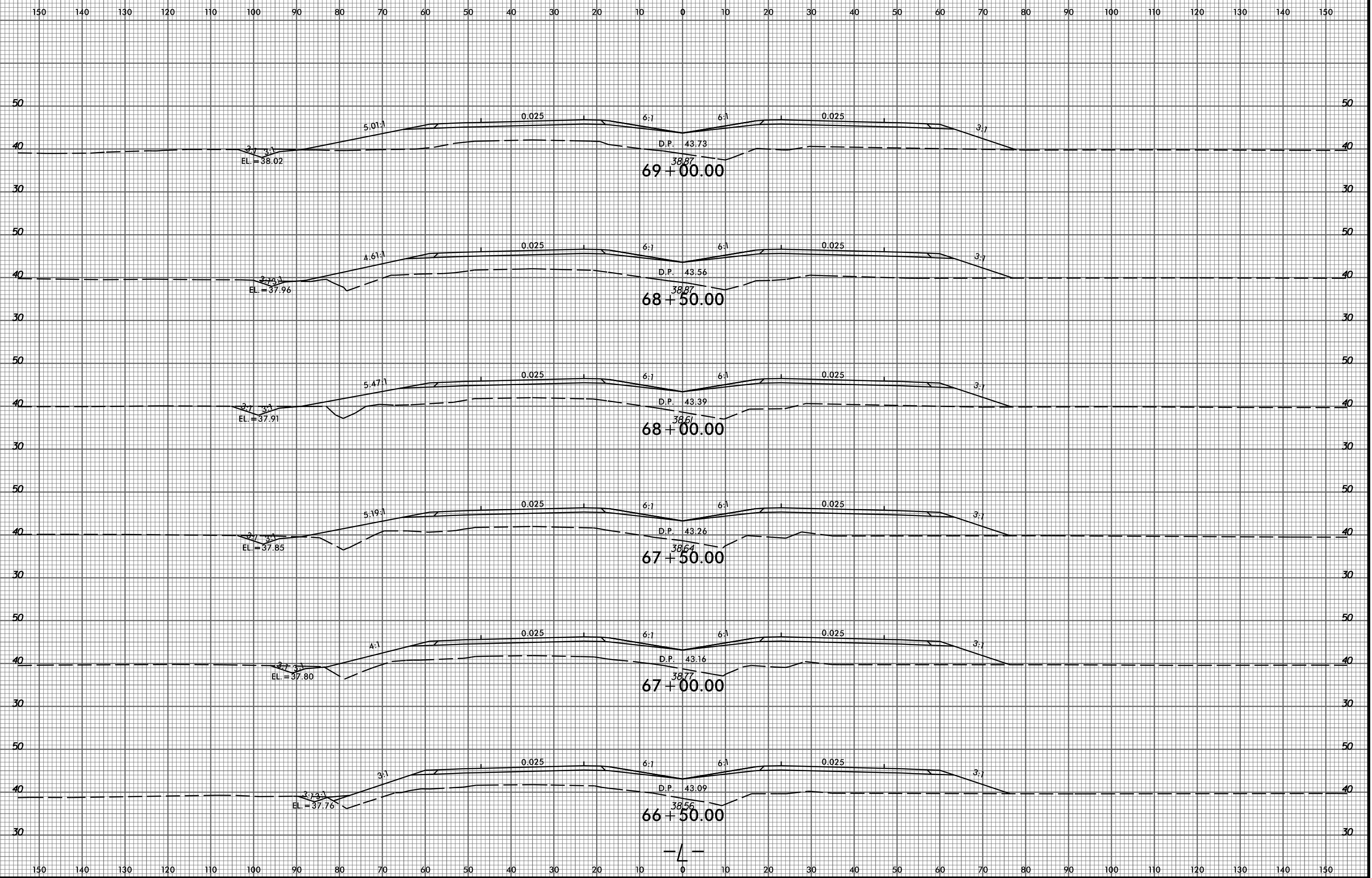

2/9/2015 P:\6522-01\Cadd\2514C\Roadway\XSC\2514C\_Rdy\_xp1.L.dgn gmedlin

-L-

8/23/99

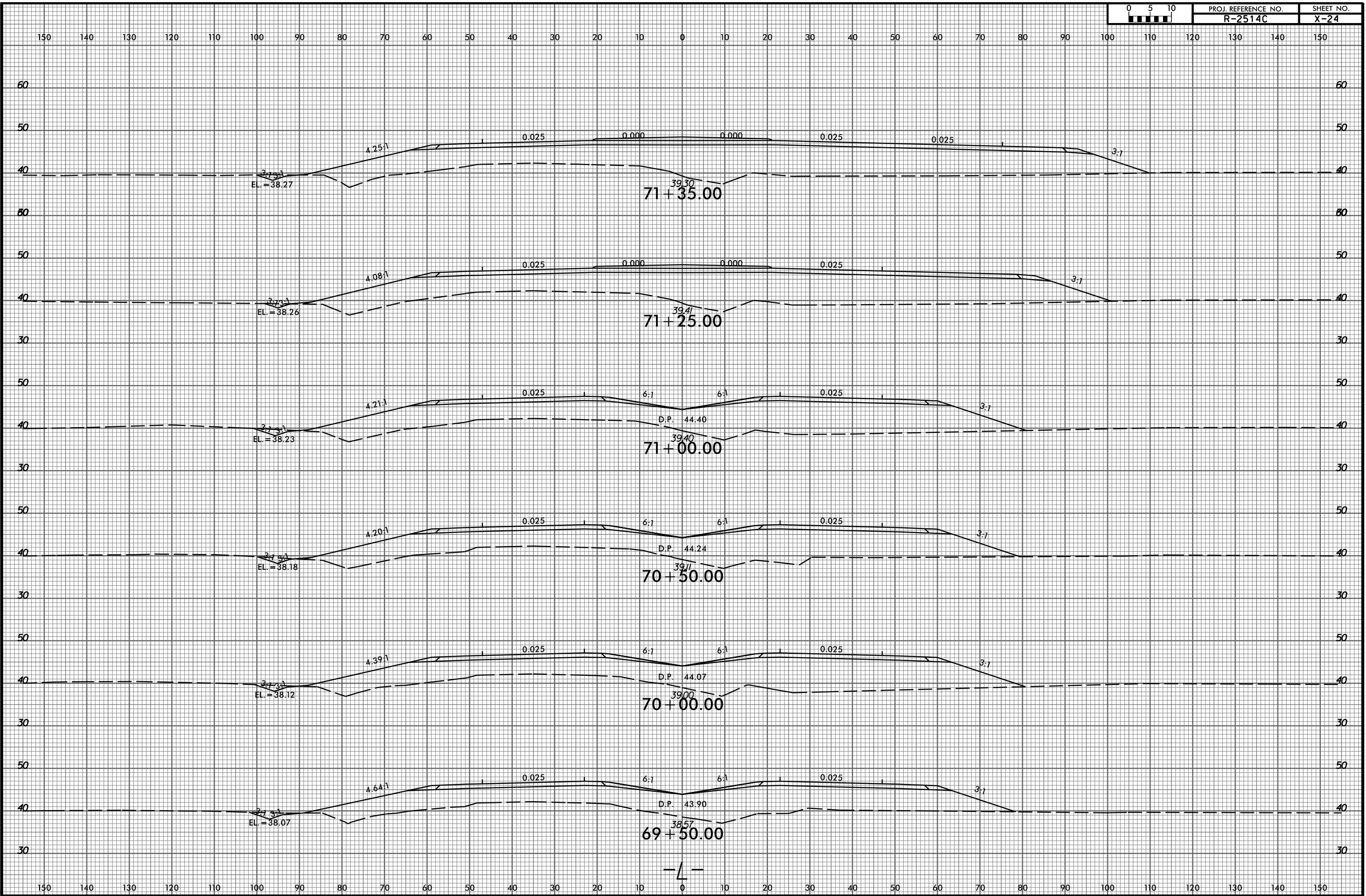

2/9/2015 P:\6522-01\Cadd\2514C\Roadway\XSC\2514C\_Rdy\_xp1.L.dgn gmedlin



8/23/99

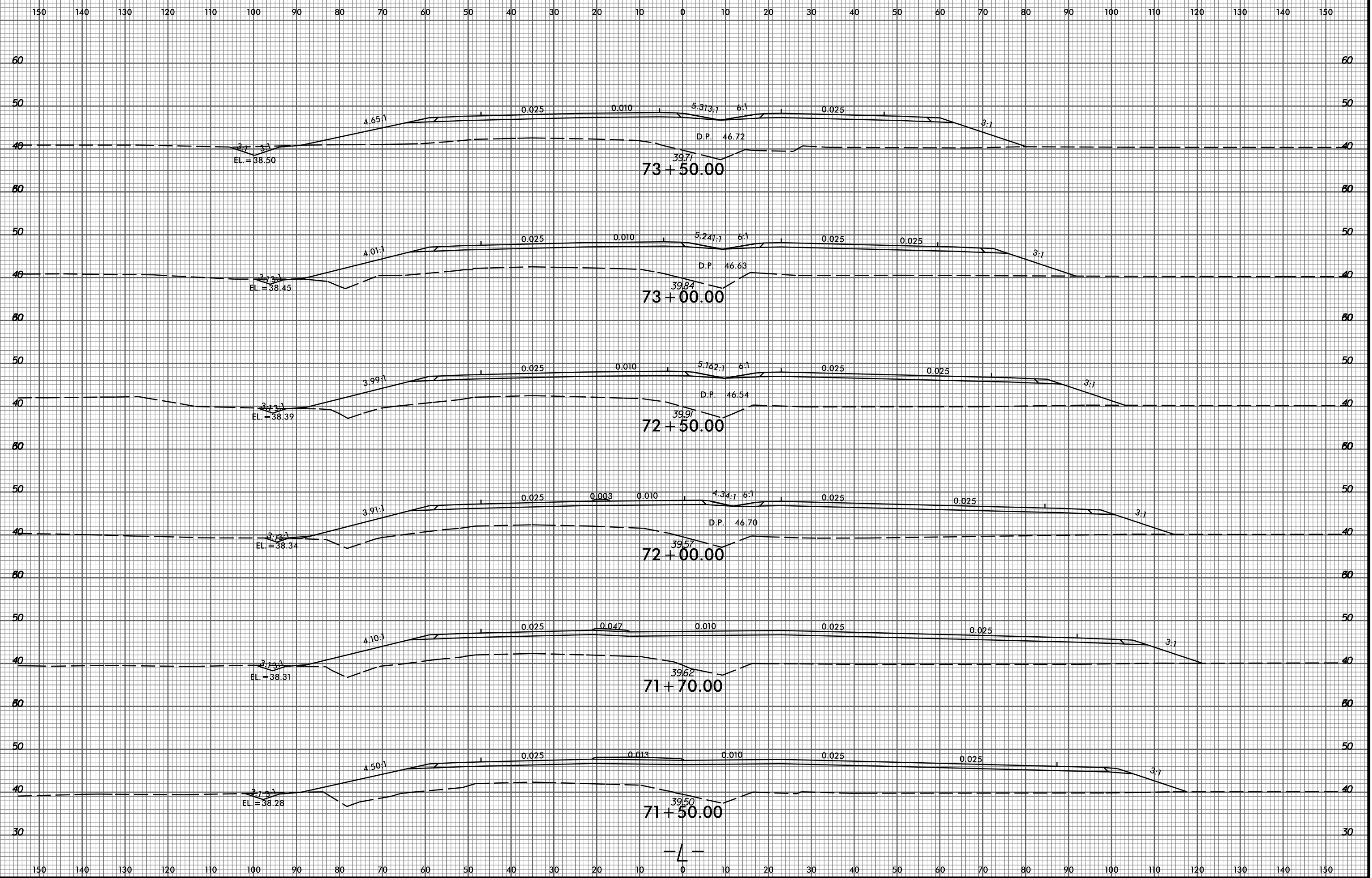

P:\8522-01\Cadd\2514C\Roadway\XSC\2514C\_Rdy\_xp1.L.dgn  
amedlin

8/23/99

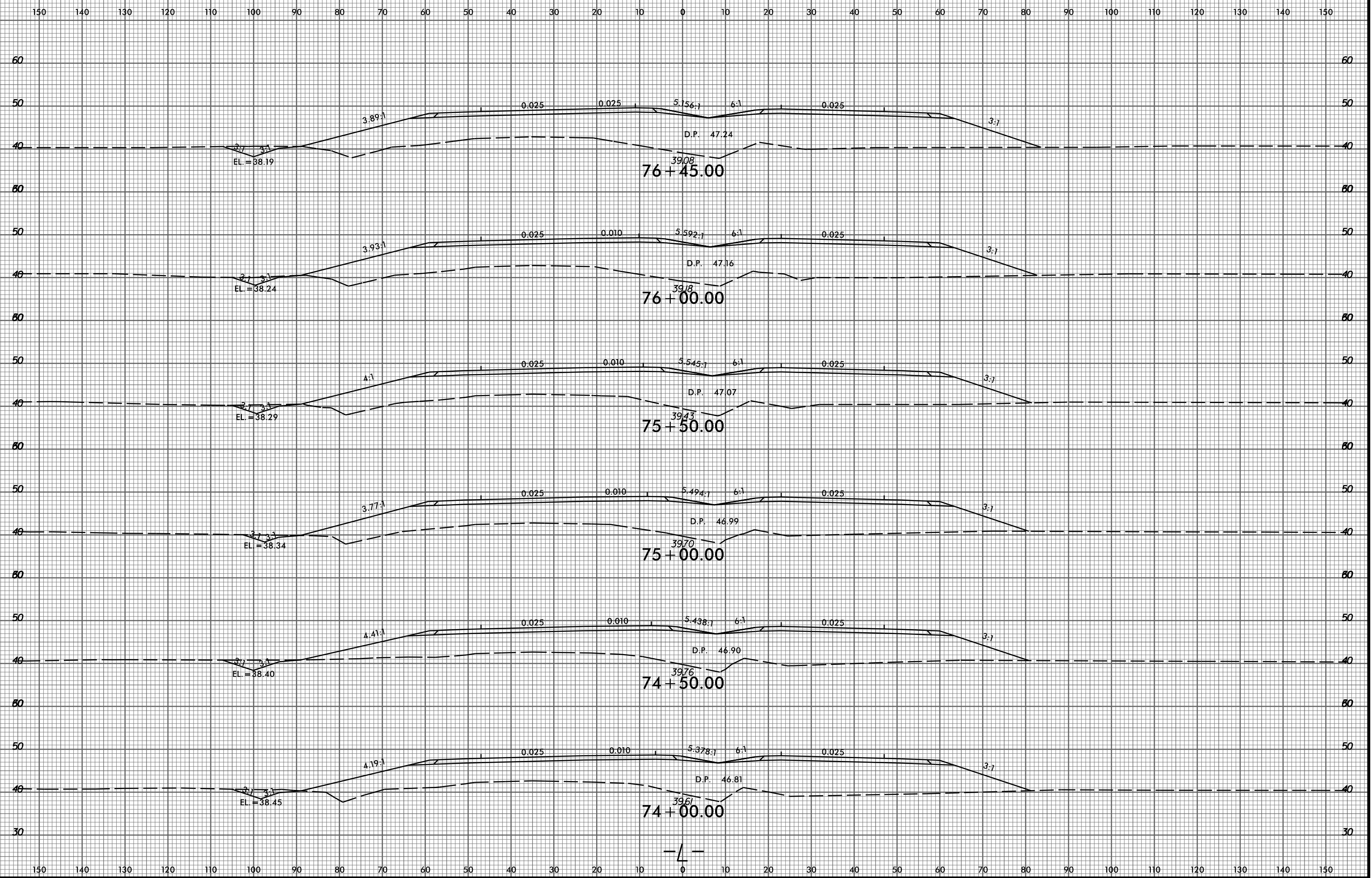

2/9/2015 P:\6522-01\Cadd\2514C\Roadway\XSC\2514C\_Rdy\_xp.L.dgn gmedlin

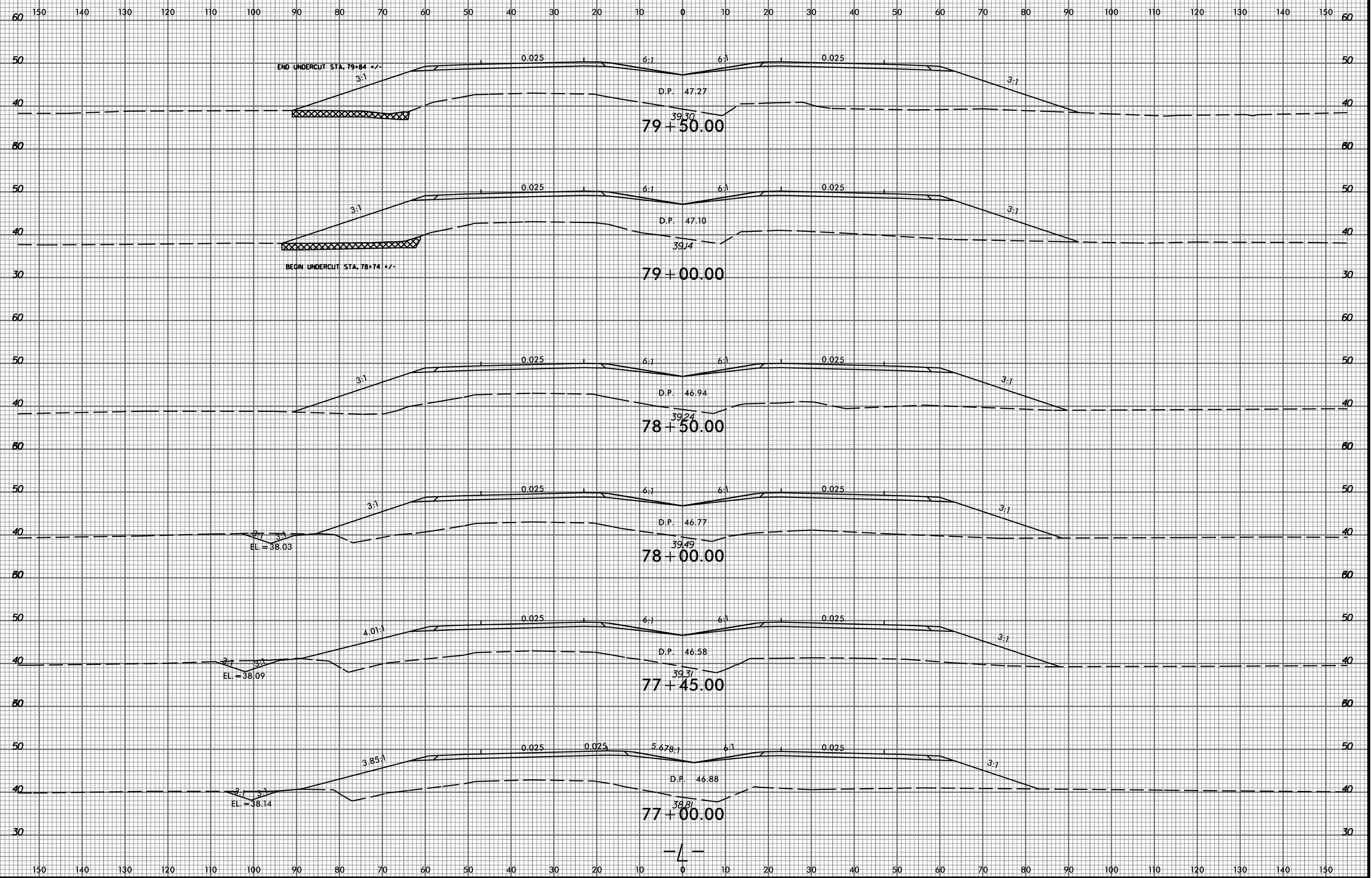

8/23/99

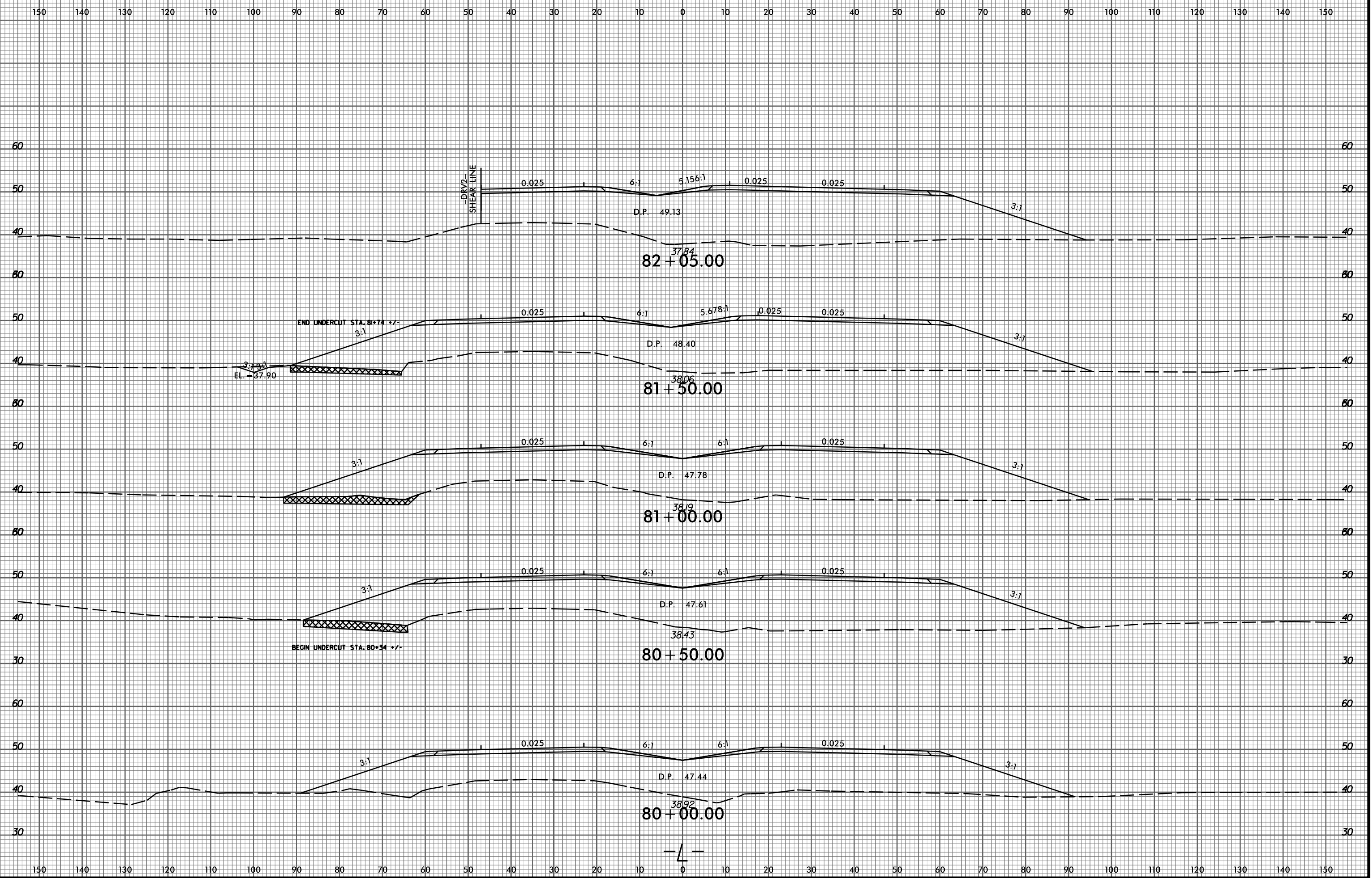

2/9/2015 P:\8522-01\Cadd\2514C\Roadway\XSC\2514C\_Rdy\_xp1.L.dgn amedlin

8/23/99

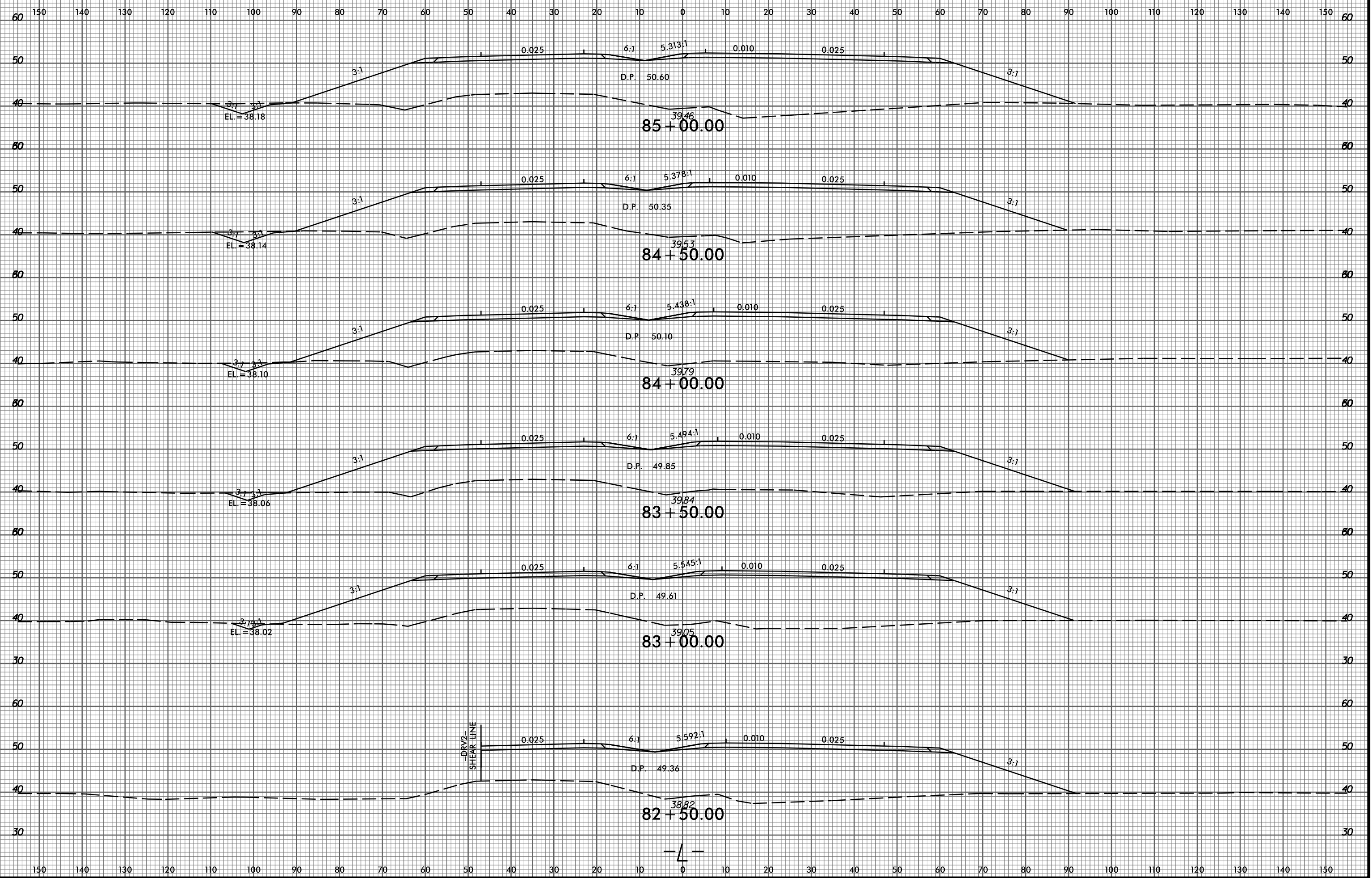

P:\8522-01\Cadd\2514C\Roadway\XSC\2514C\_Rdy\_xp1.L.dgn  
amedlin

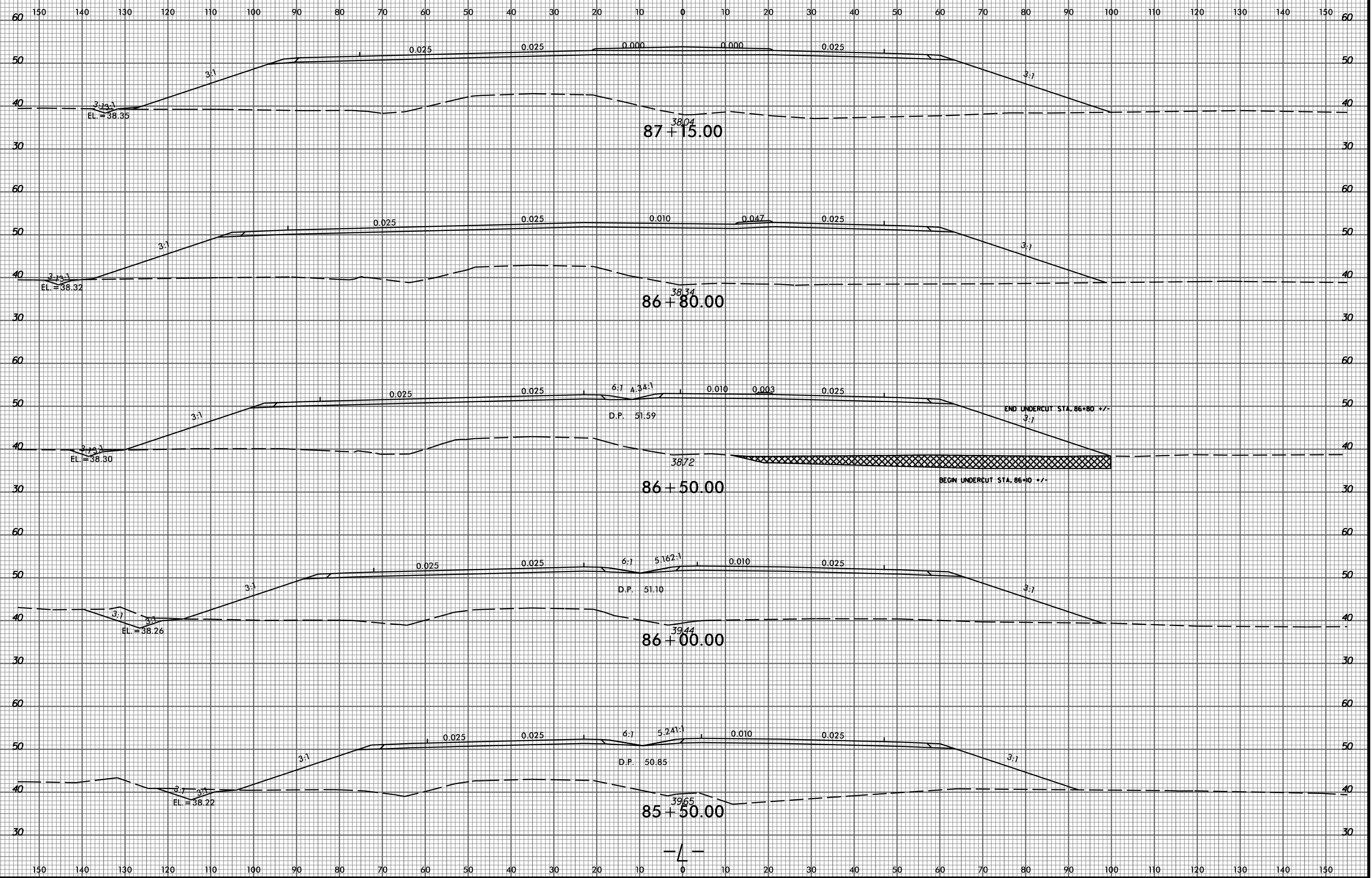

8/23/99

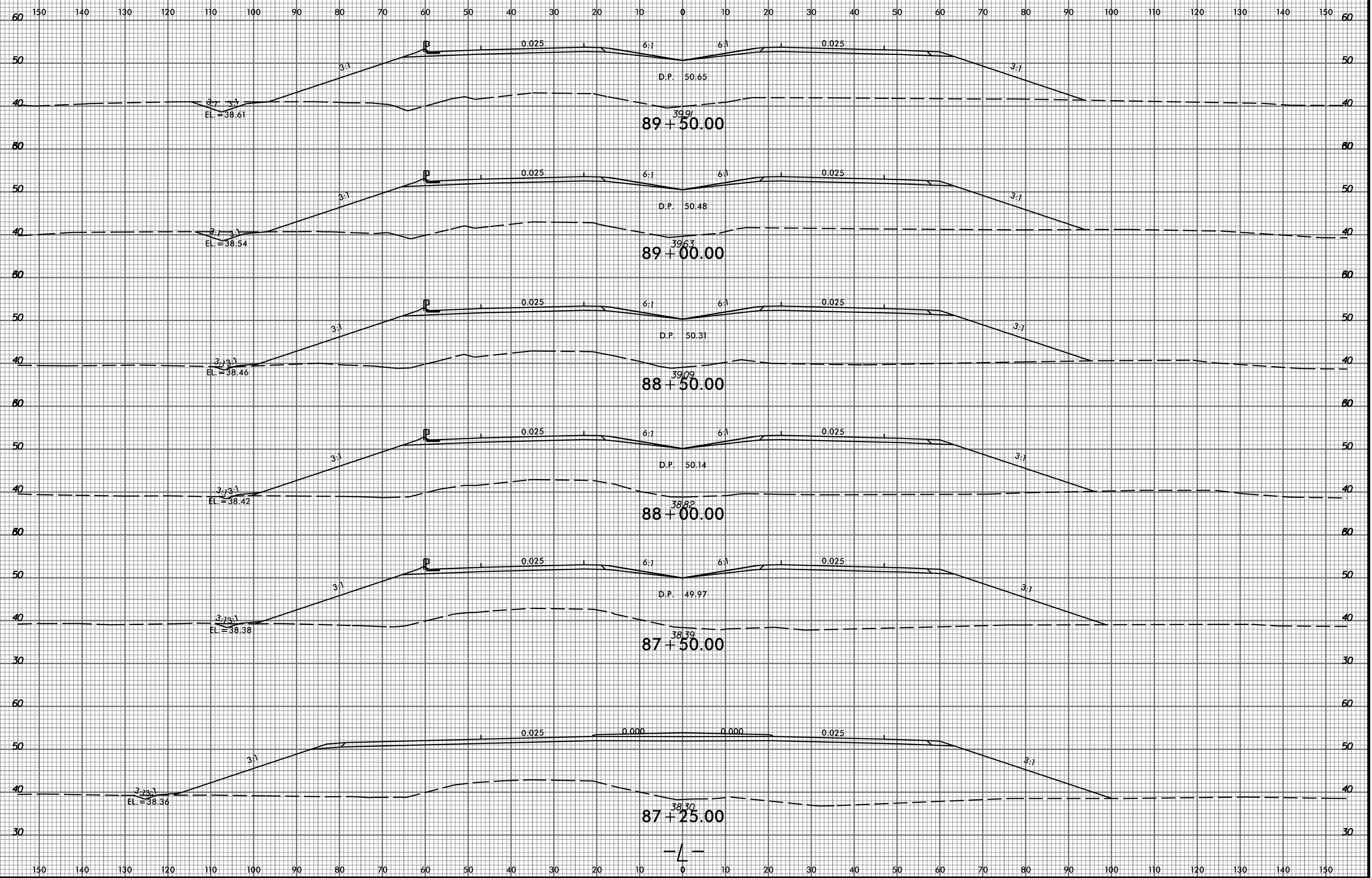

2/9/2015 P:\8522-01\Cadd\2514C\Roadway\XSC\2514C\_Rdy\_xp1.L.dgn gmedlin

8/23/99

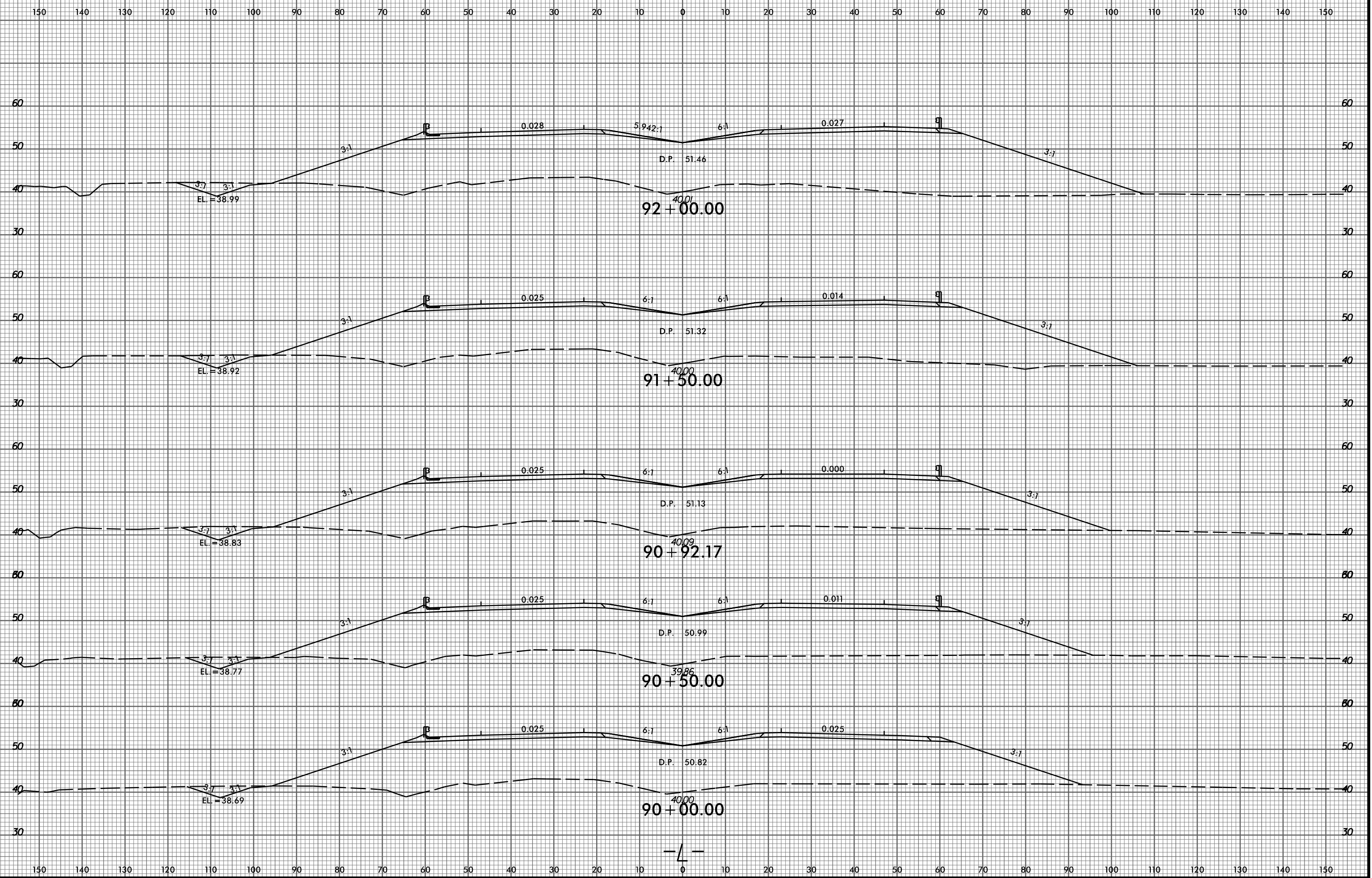

2/9/2015 P:\8522-01\Cadd\2514C\Roadway\XSC\2514C\_Rdy\_xp1.L.dgn gmedlin

-L-



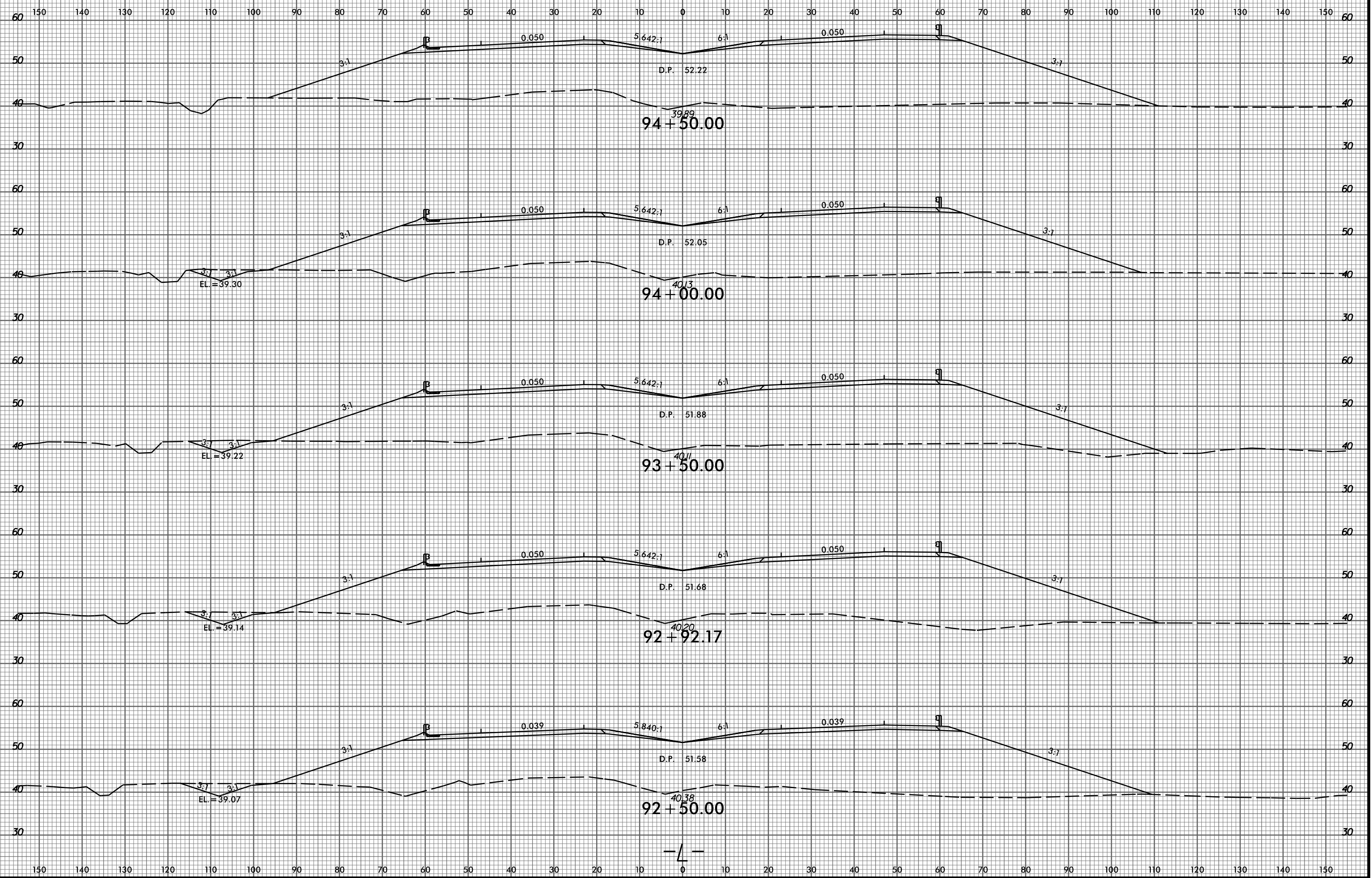

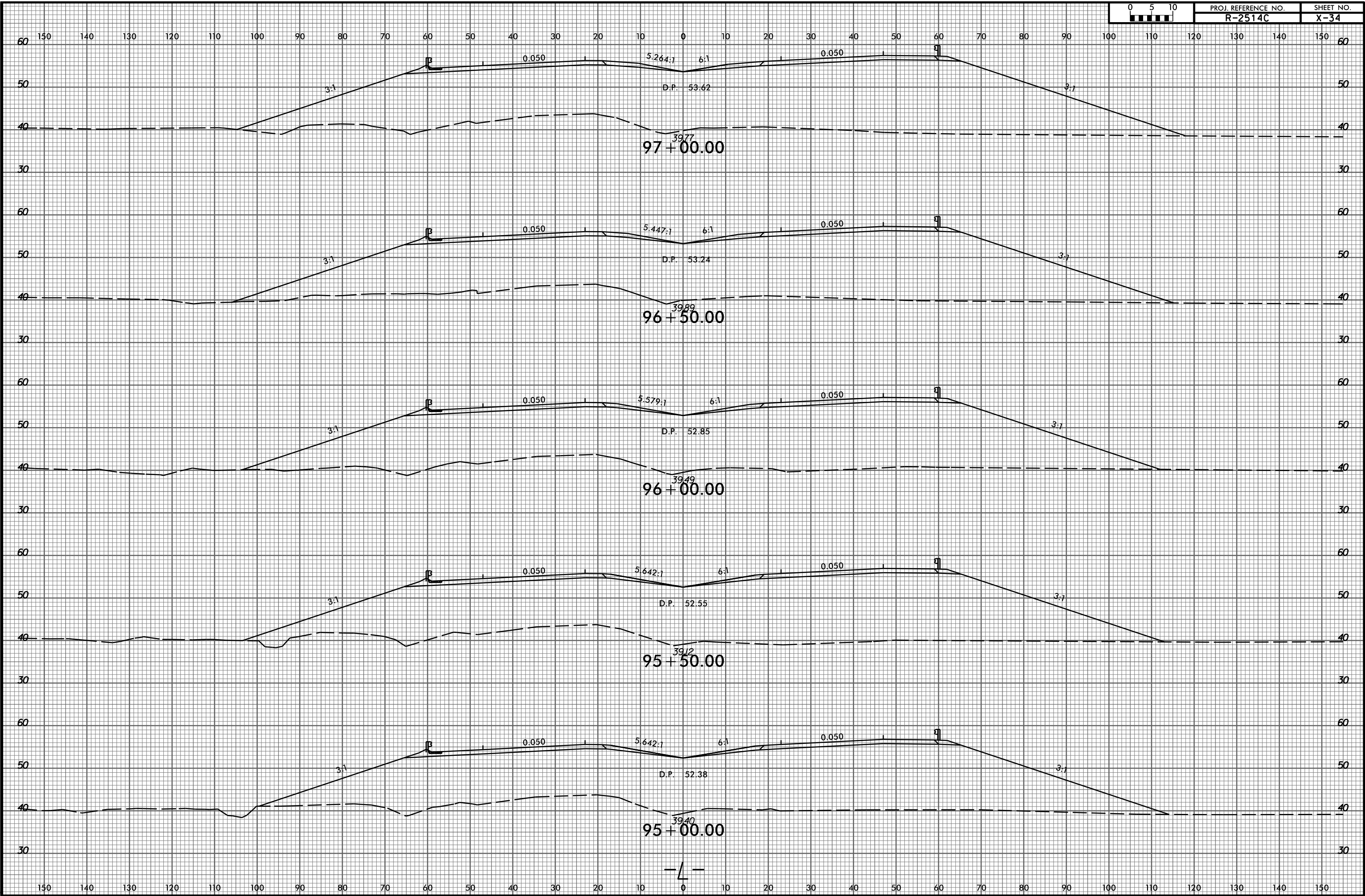

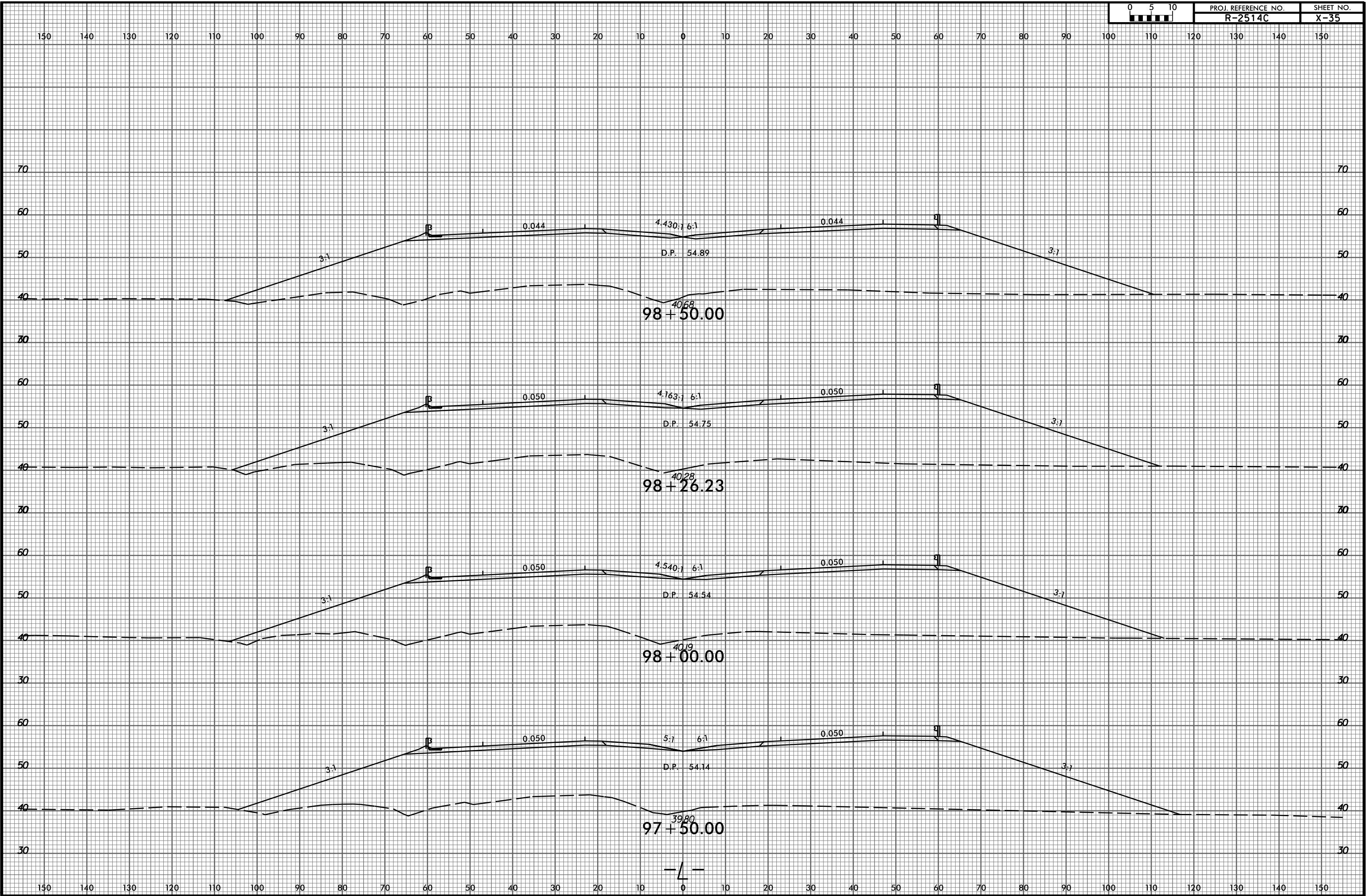

150 140 130 120 110 100 90 80 70 60 50 40 30 20 10 0 10 20 30 40 50 60 70 80 90 100 110 120 130 140 150

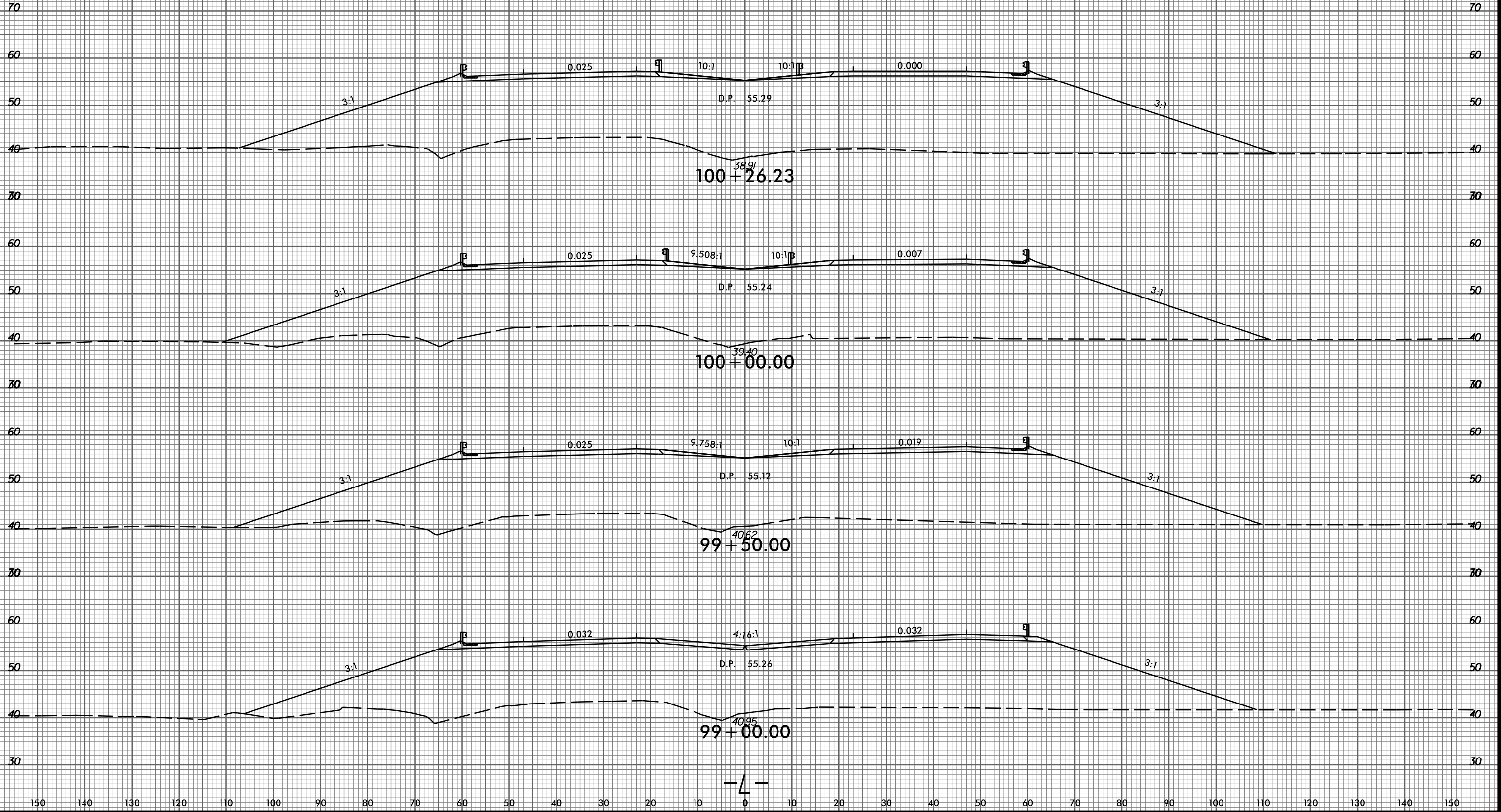

150 140 130 120 110 100 90 80 70 60 50 40 30 20 10 0 10 20 30 40 50 60 70 80 90 100 110 120 130 140 150

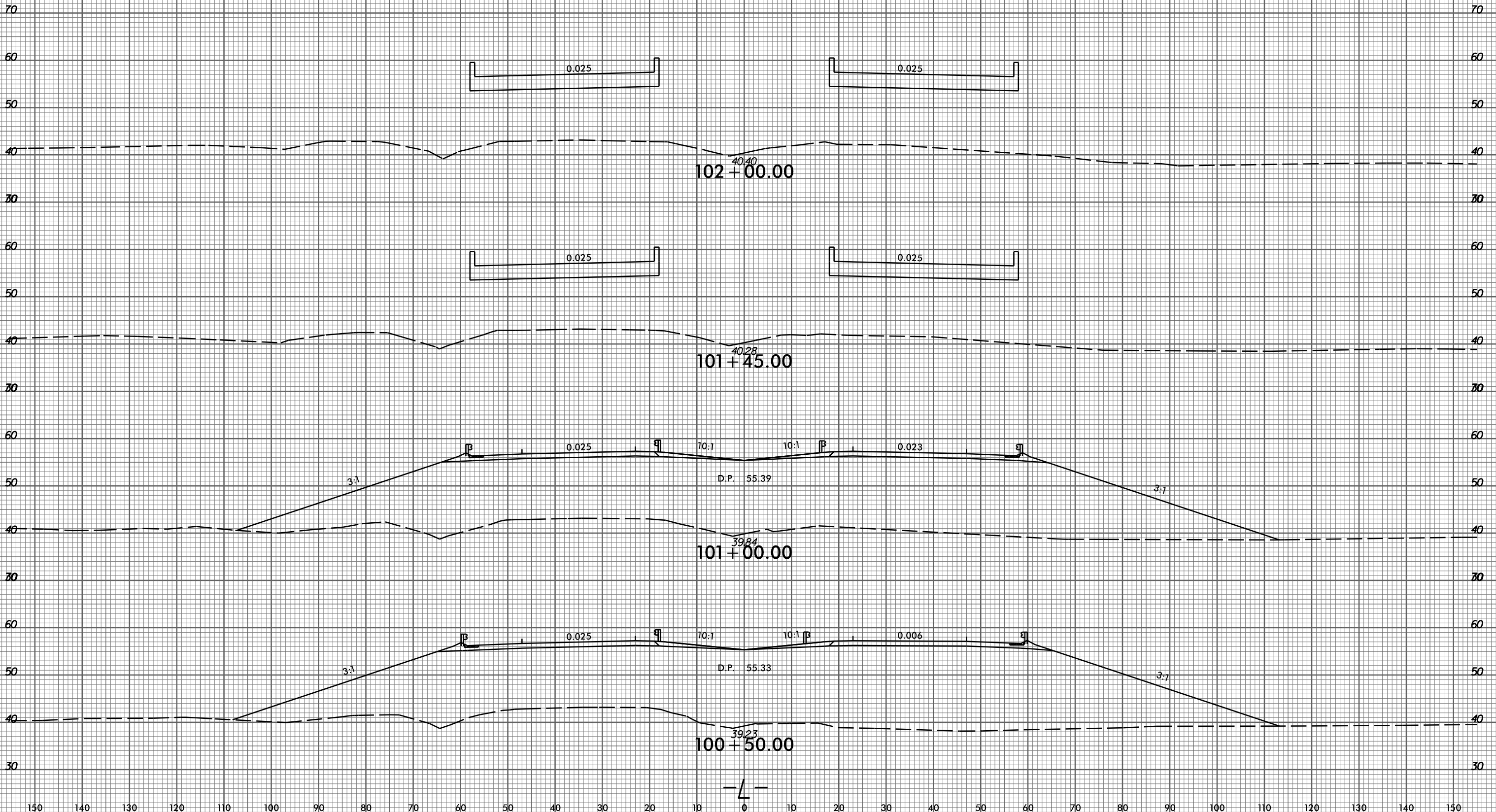

—L—

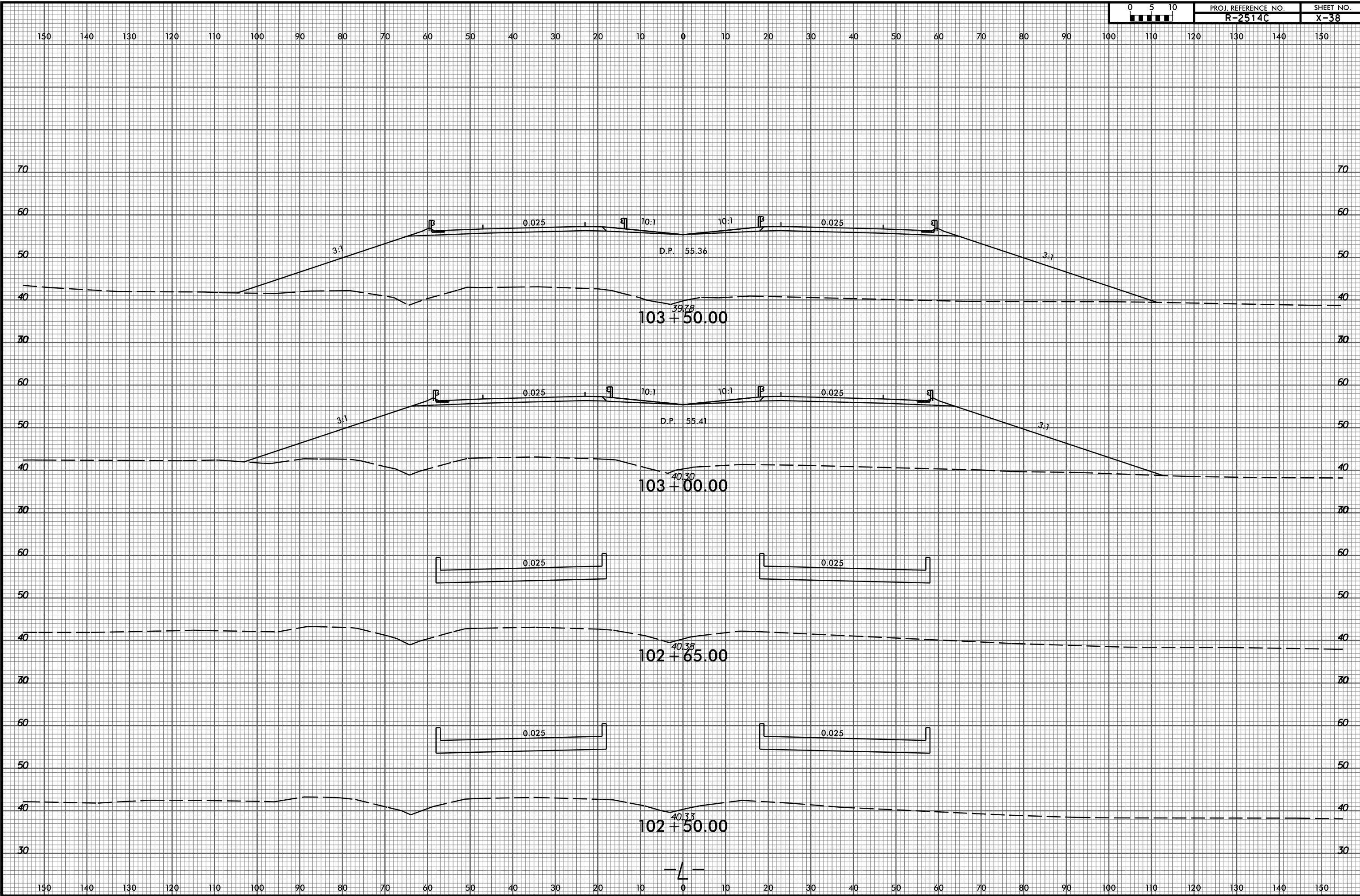

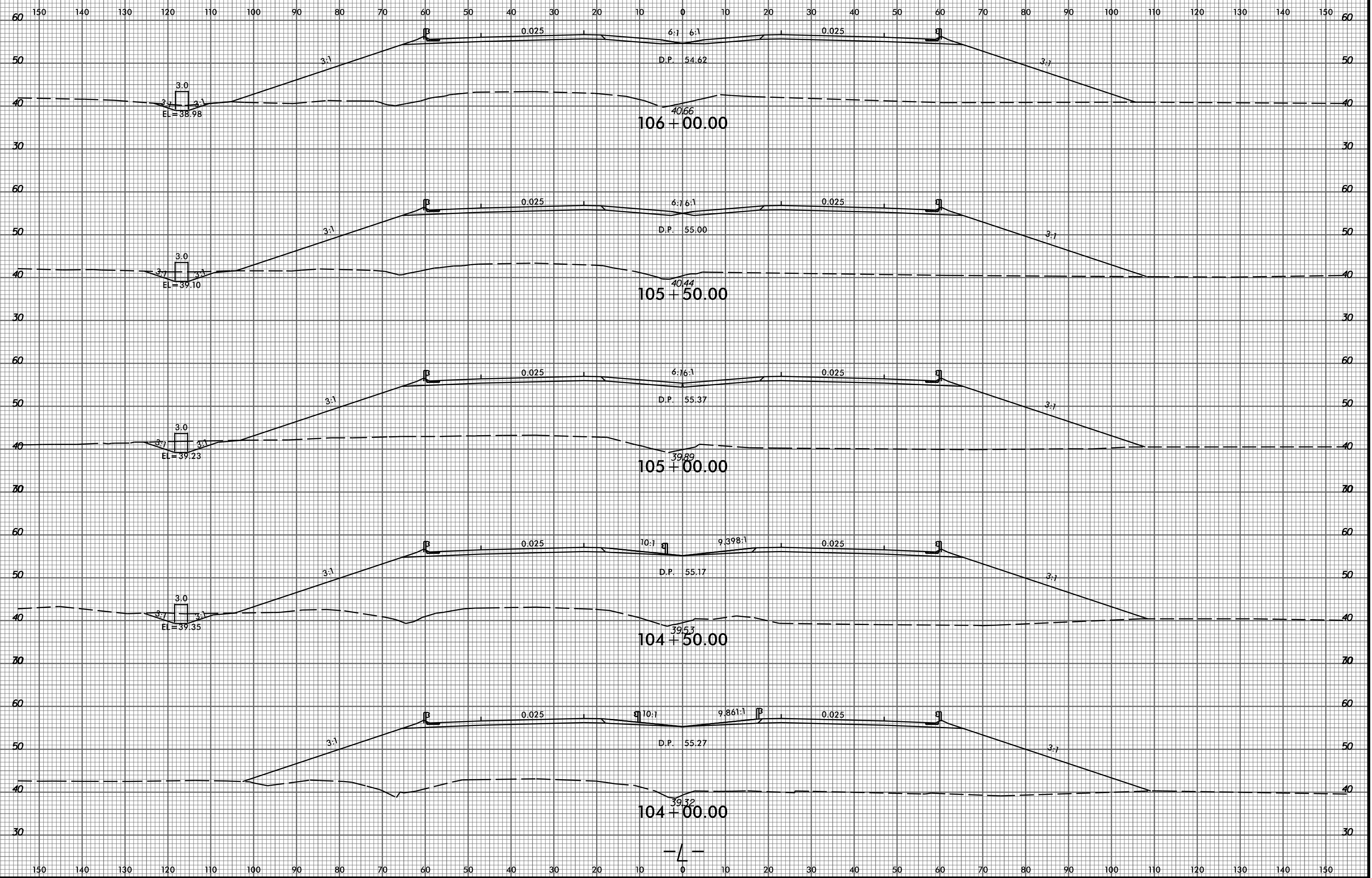

8/23/99

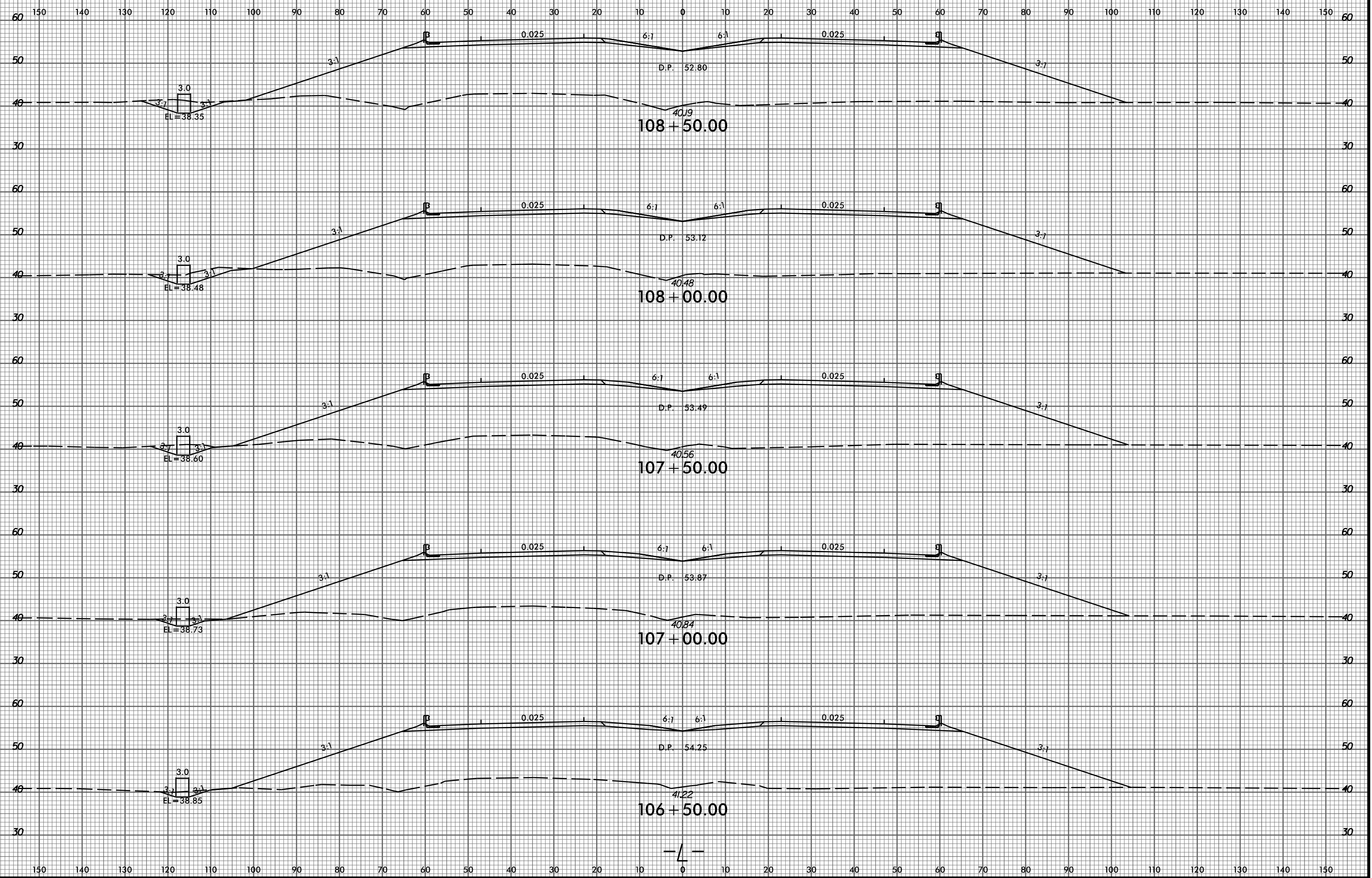

2/9/2015 P:\8522-01\Cadd\2514C\Roadway\XSC\2514C\_Rdy\_xp1.L.dgn gmedlin

-L-



8/23/99

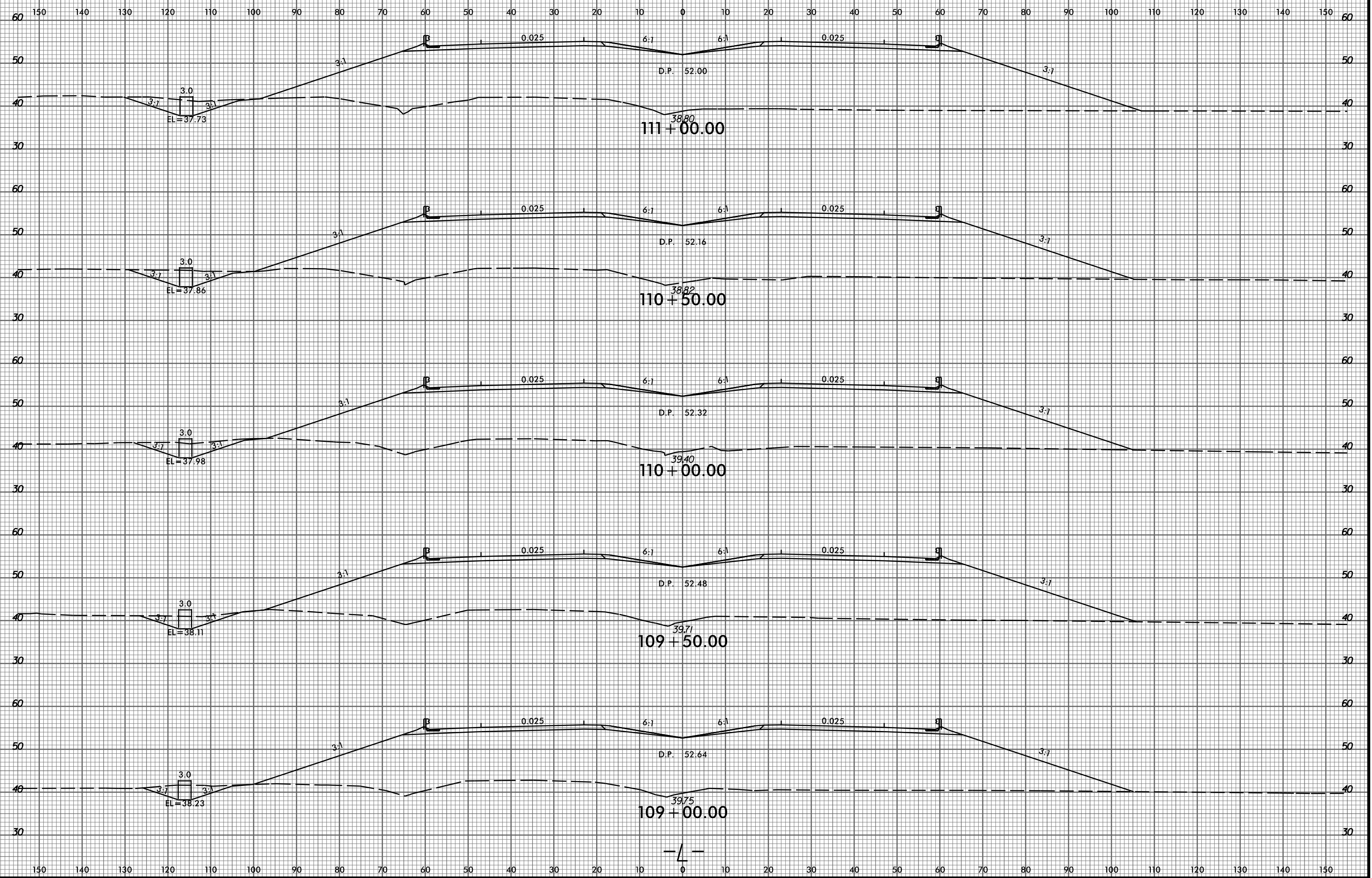

2/9/2015 P:\8522-01\Cadd\2514C\Roadway\XSC\2514C\_Rdy\_xp1.L.dgn amedlin

8/23/99

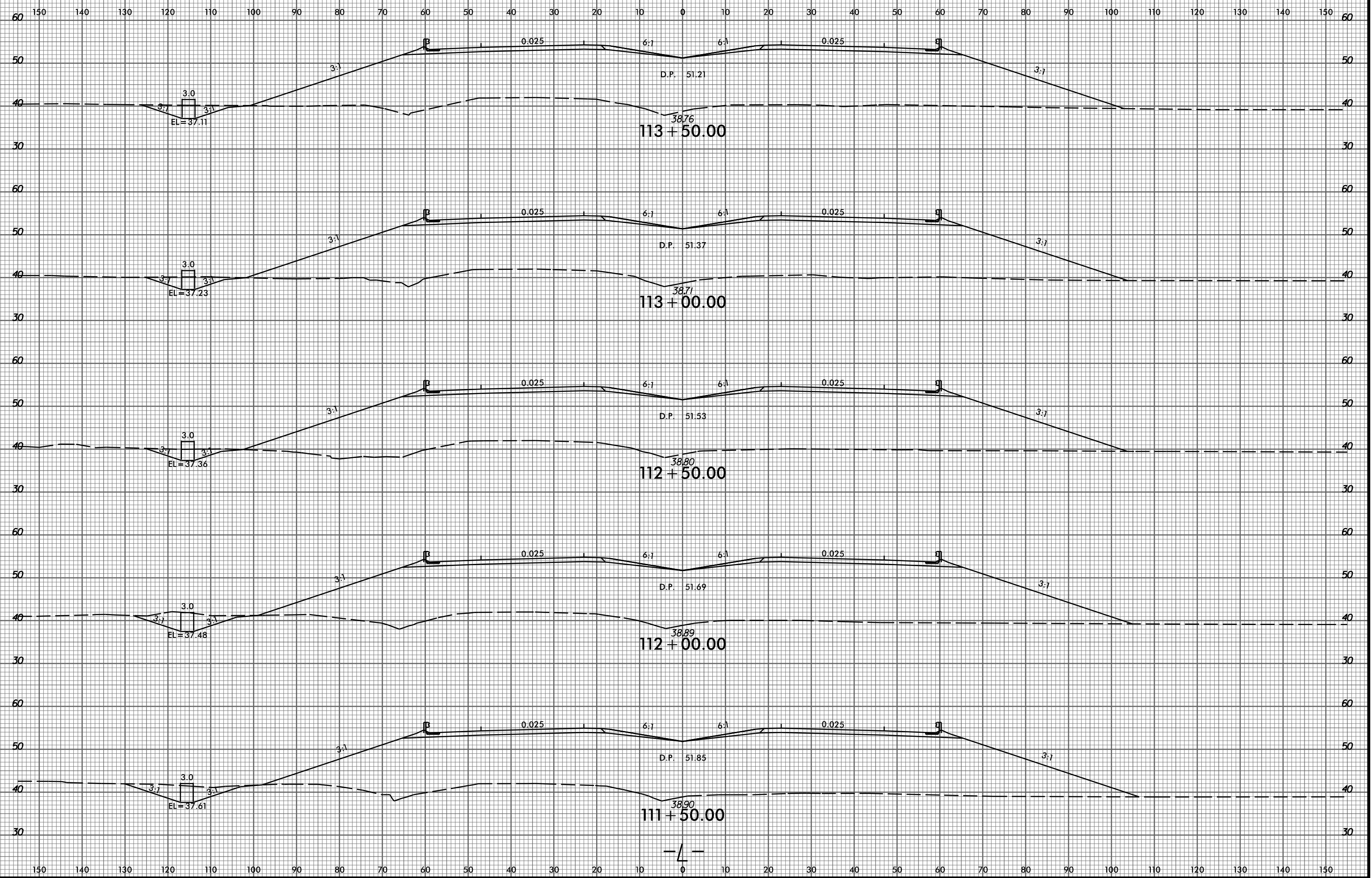

P:\8522-01\Cadd\2514C\Roadway\XSC\2514C\_Rdy\_xp1.L.dgn  
amedlin

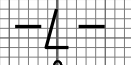

8/23/99

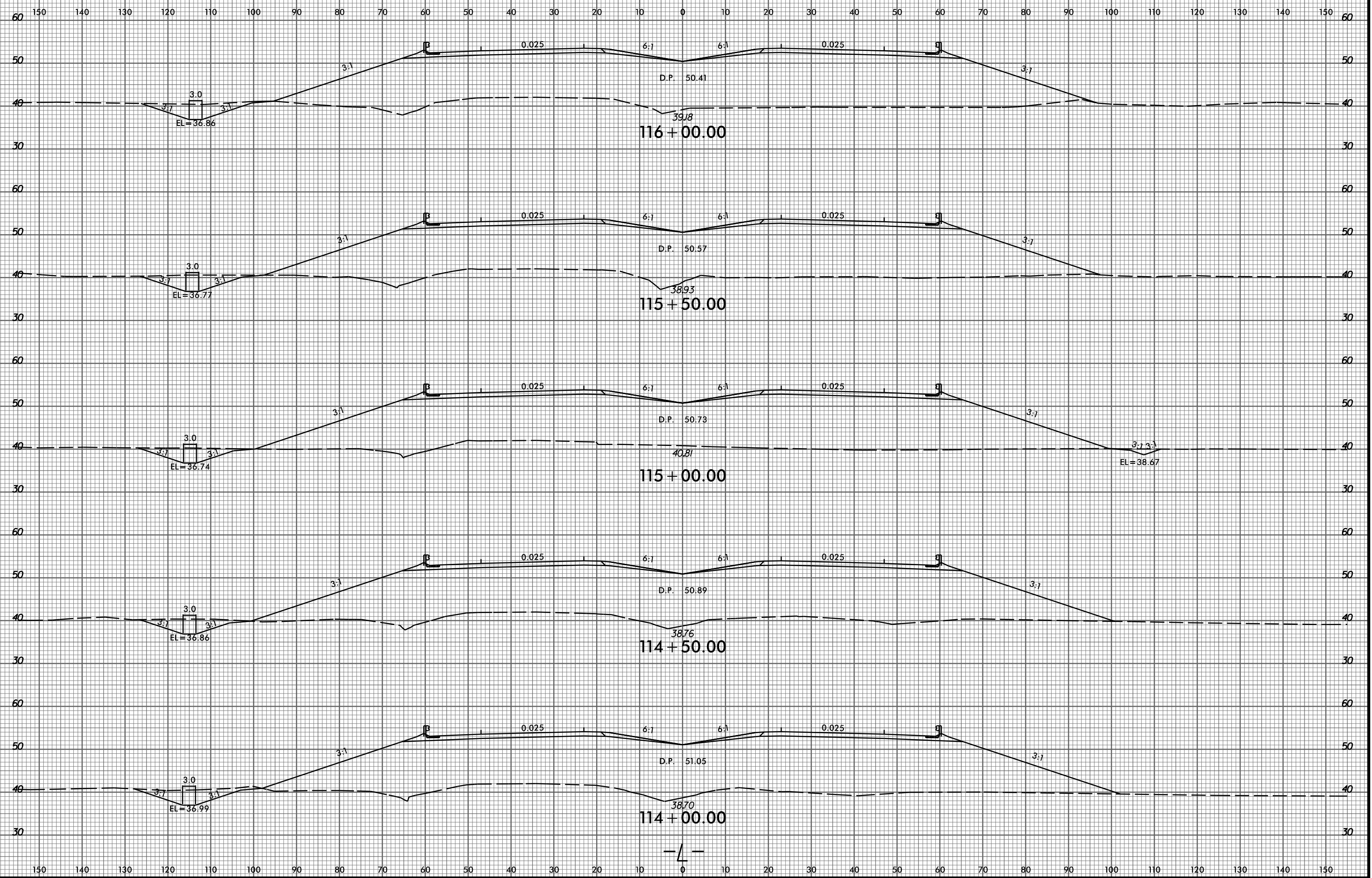

P:\8522-01\Cadd\2514C\Roadway\XSC\2514C\_Rdy\_xp1.L.dgn  
amedlin

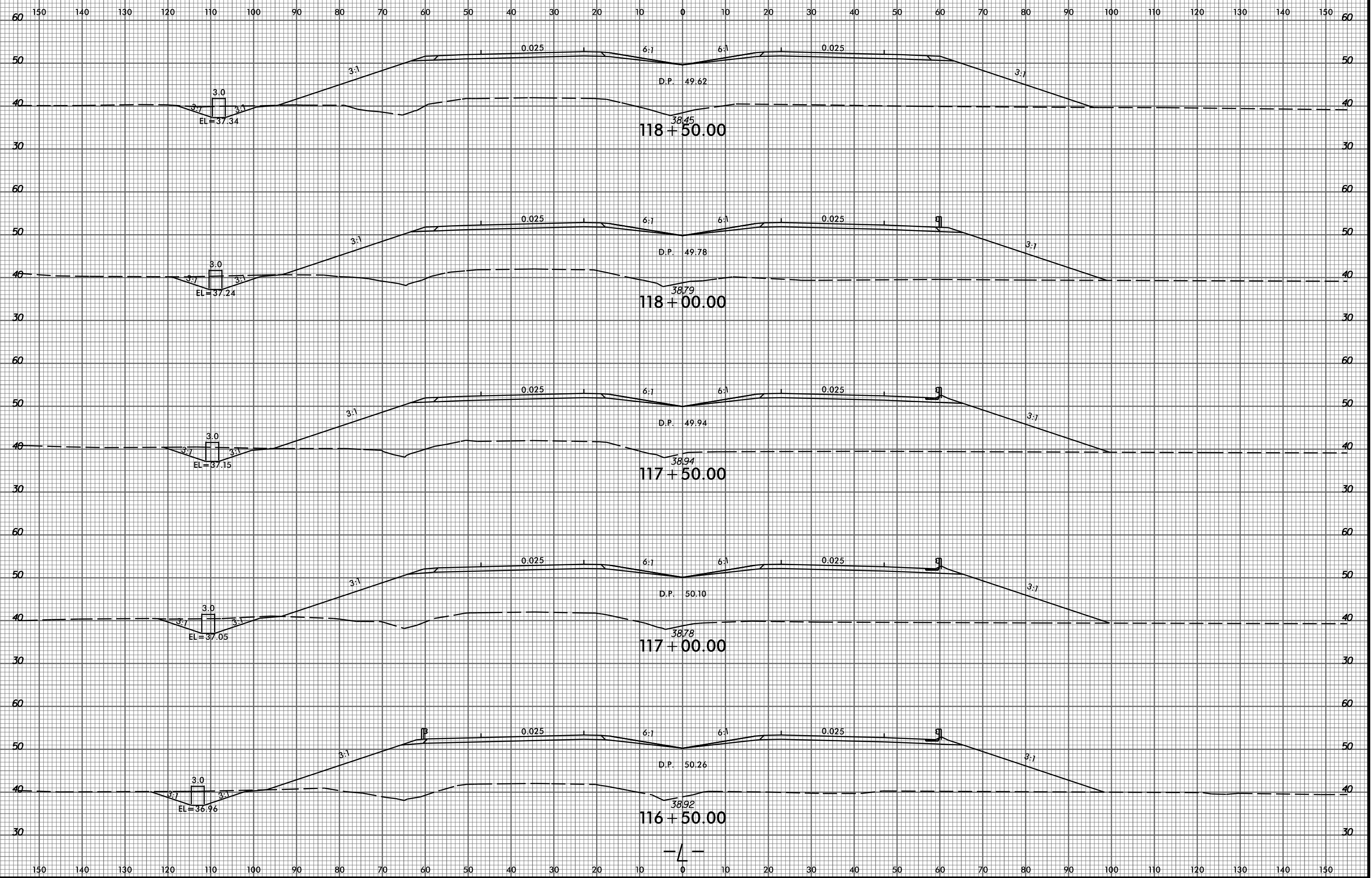

8/23/99

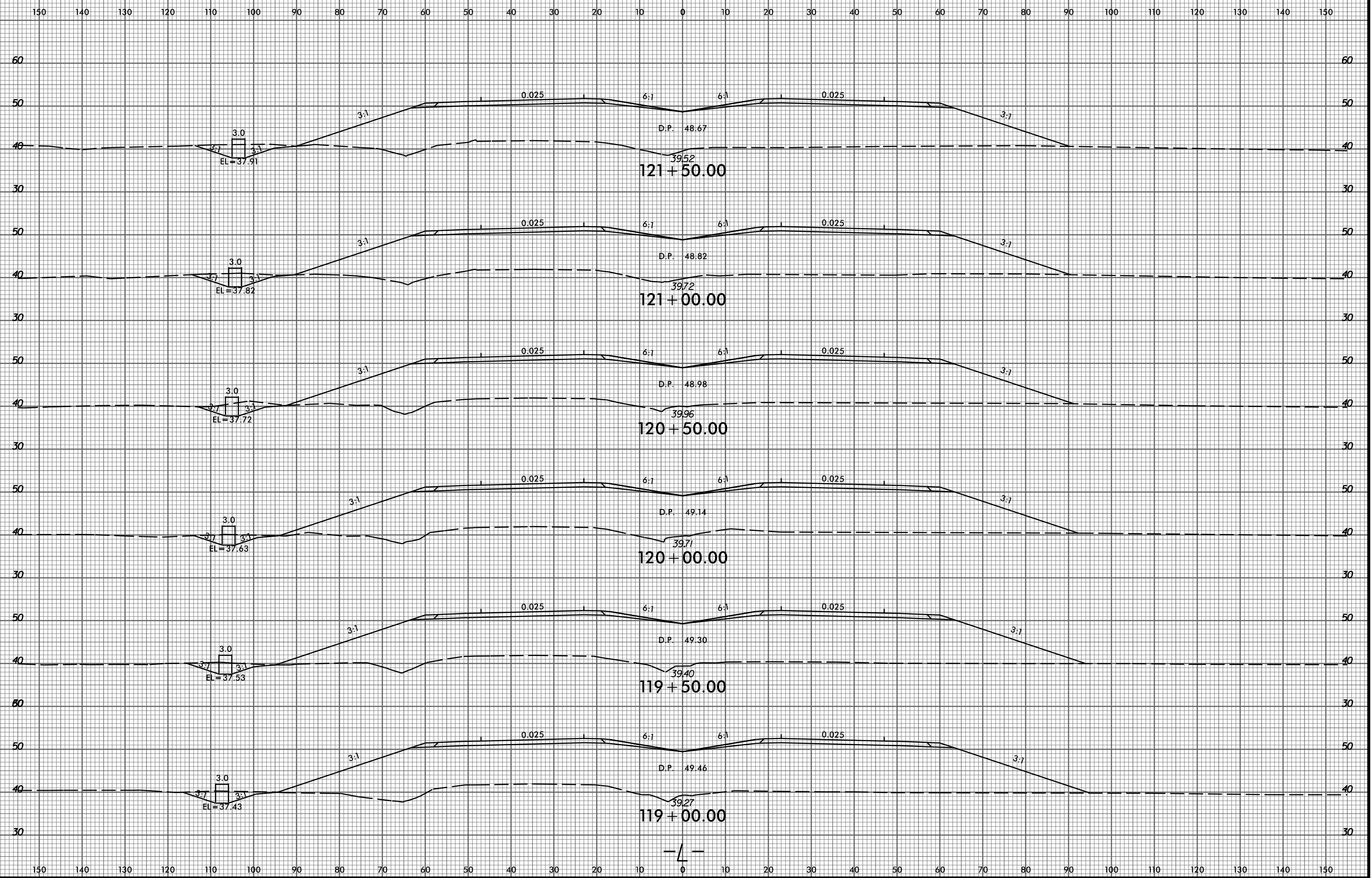

P:\8522-01\Cadd\R2514C\Roadway\XSC\R2514C\_Rdy\_xp1.L.dgn  
amedin

8/23/99

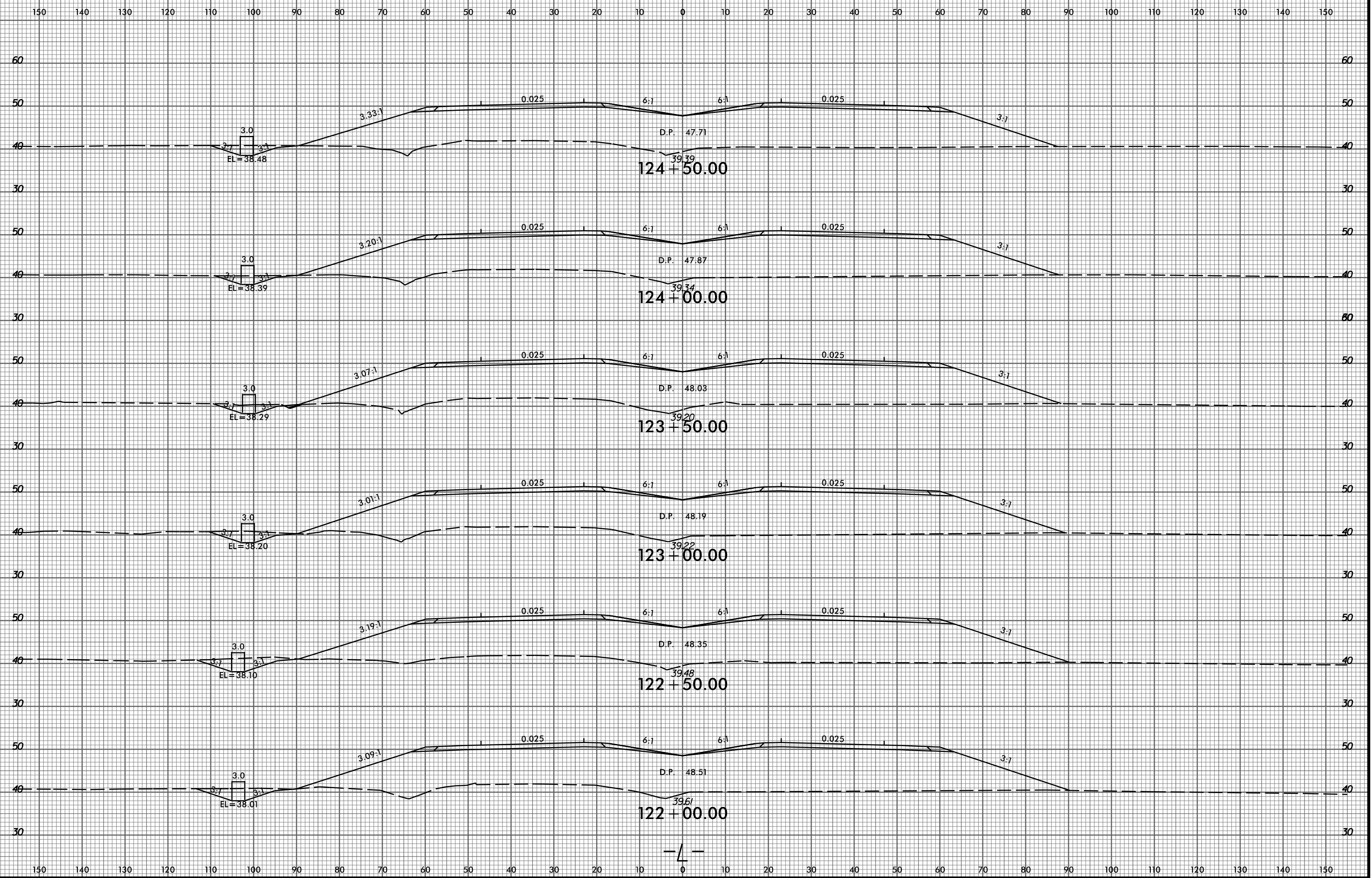

2/9/2015 P:\8522-01\Cadd\2514C\Roadway\XSC\2514C\_Rdy\_xp1.L.dgn amedlin

8/23/99

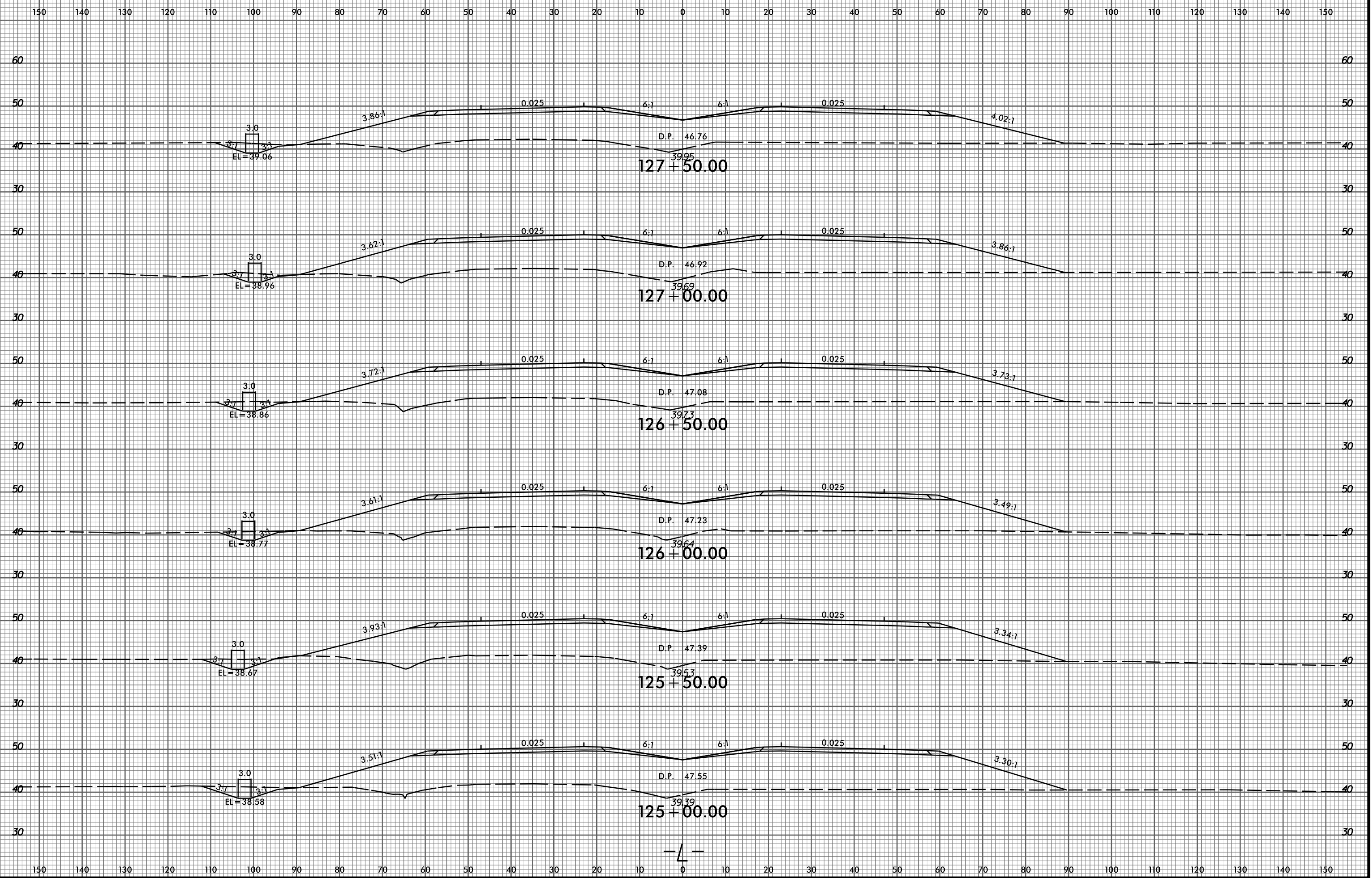

2/9/2015 P:\8522-01\Cadd\R2514C\Roadway\XSC\R2514C\_Rdy\_xp1.L.dgn gmedlin

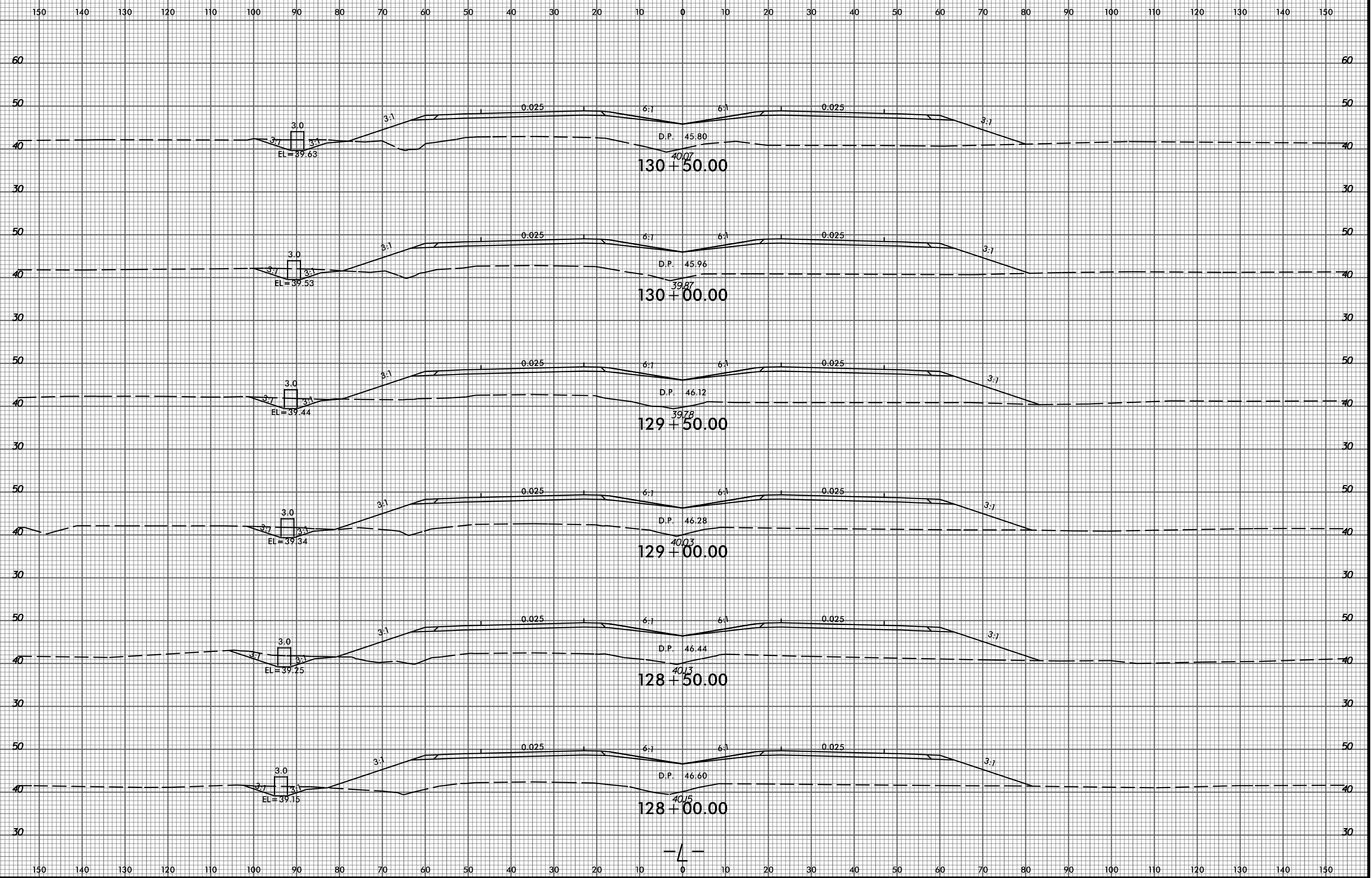



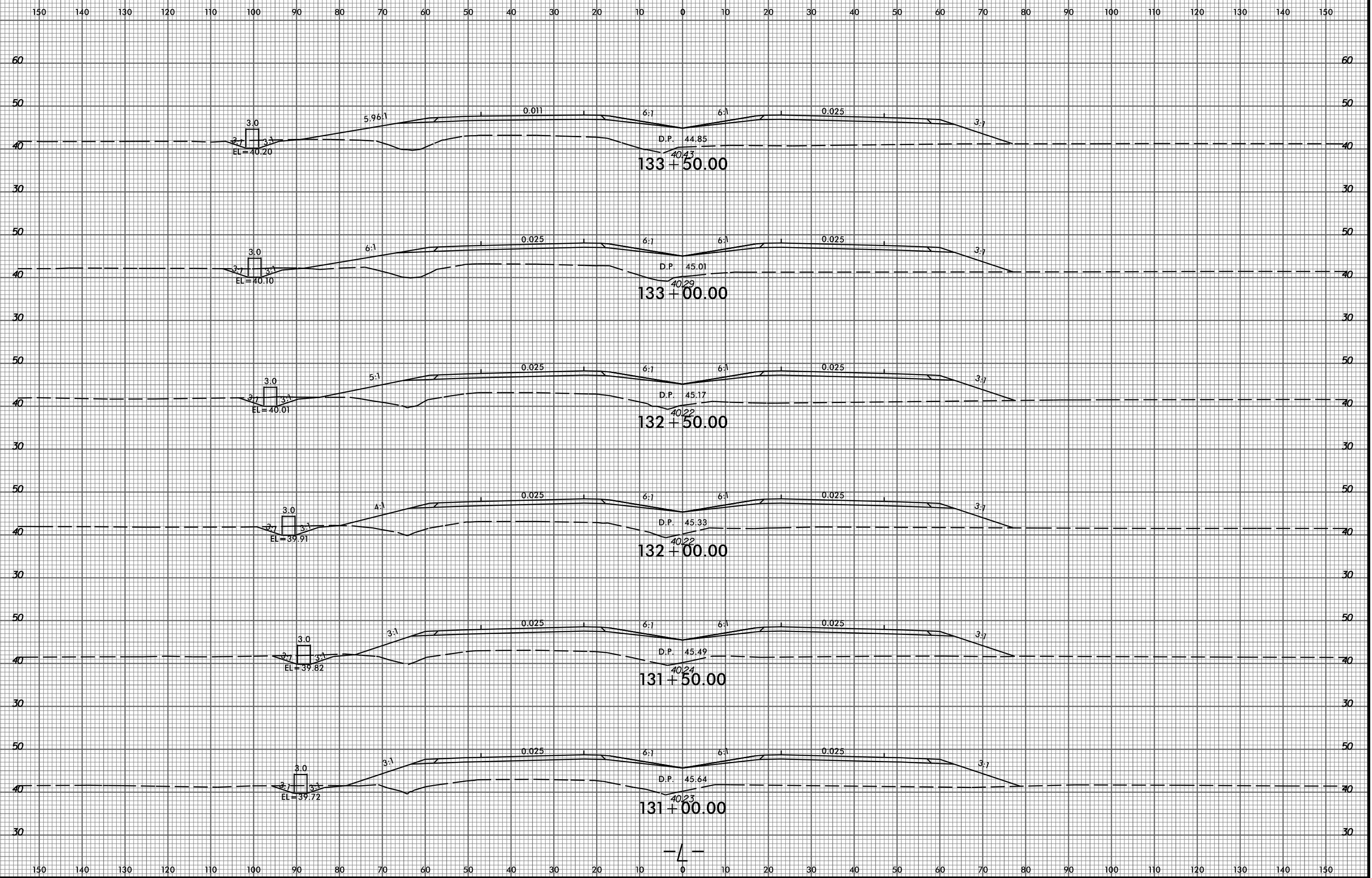

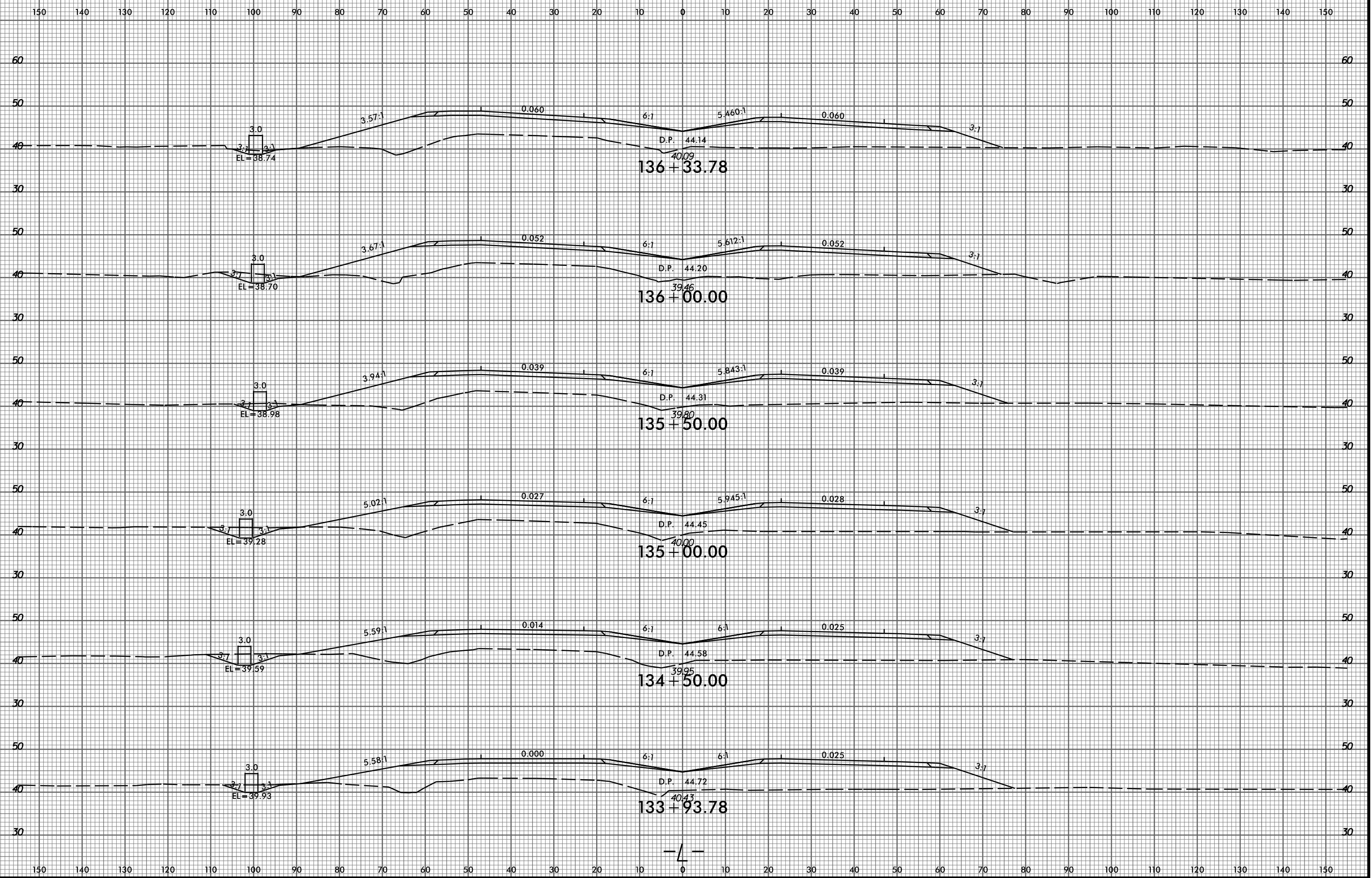

-L-

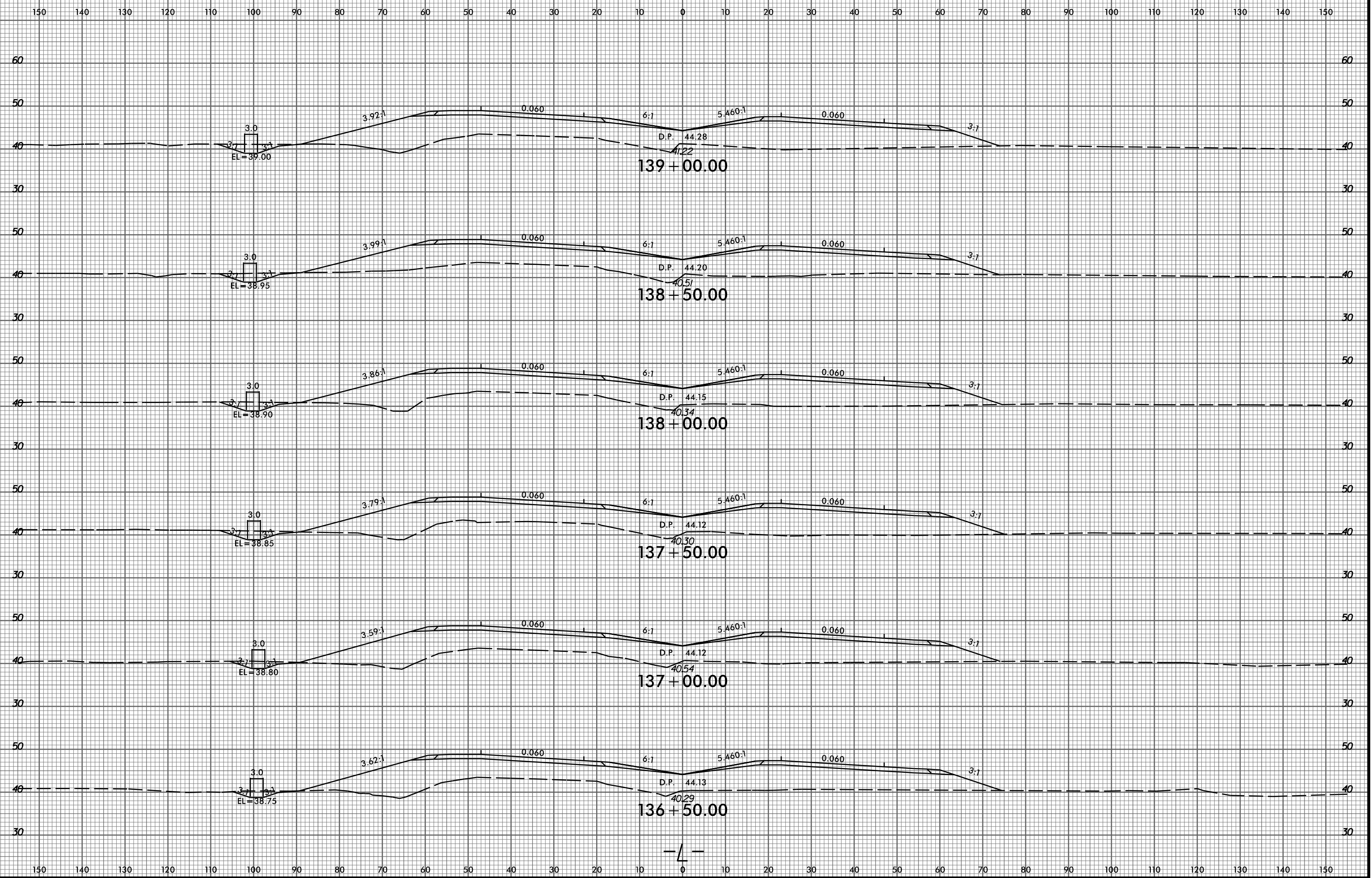

—L—

8/23/99

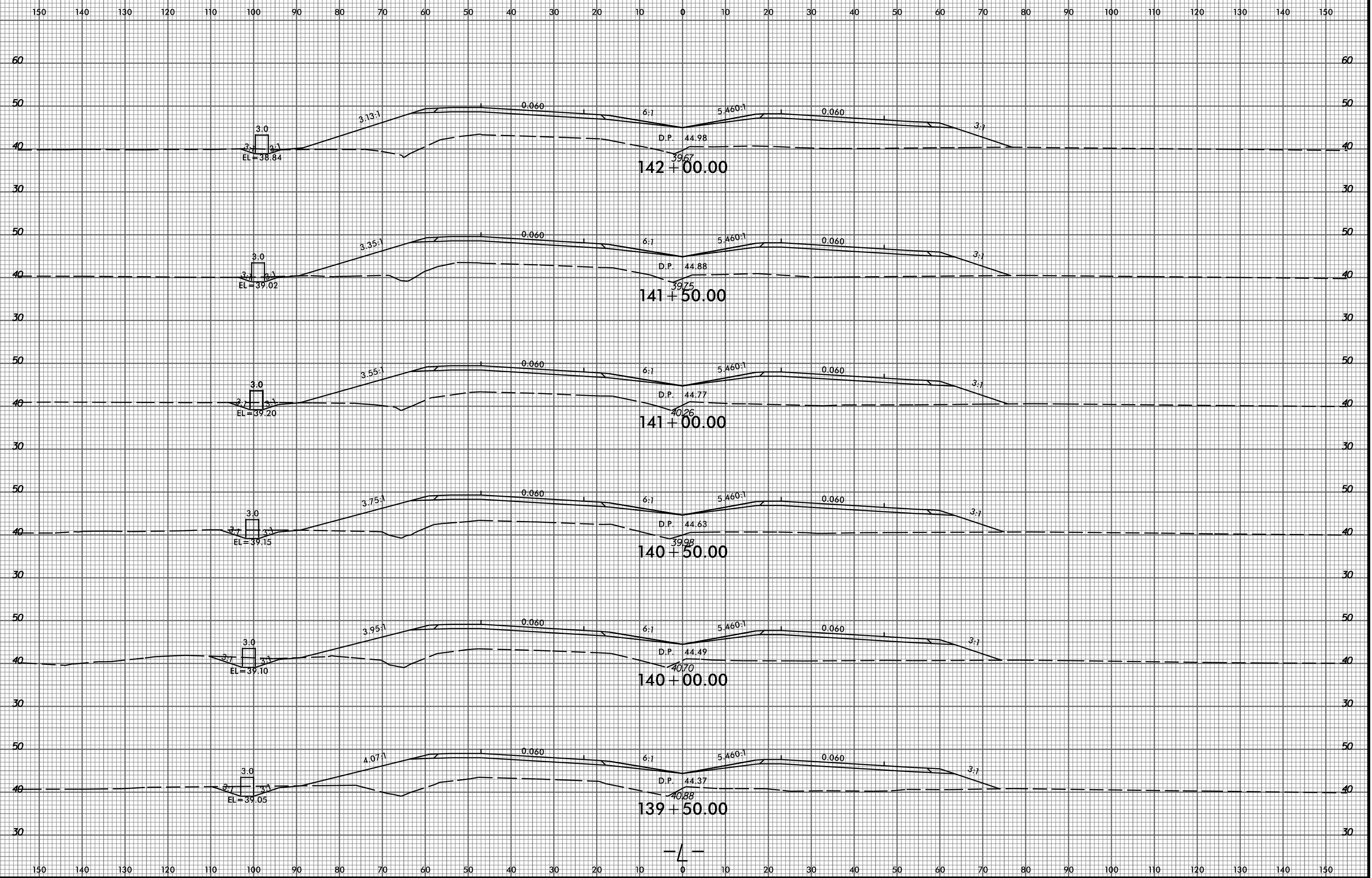

2/9/2015 P:\6522-01\Cadd\2514C\Roadway\XSC\2514C\_Rdy\_xp1.L.dgn amedlin

8/23/99

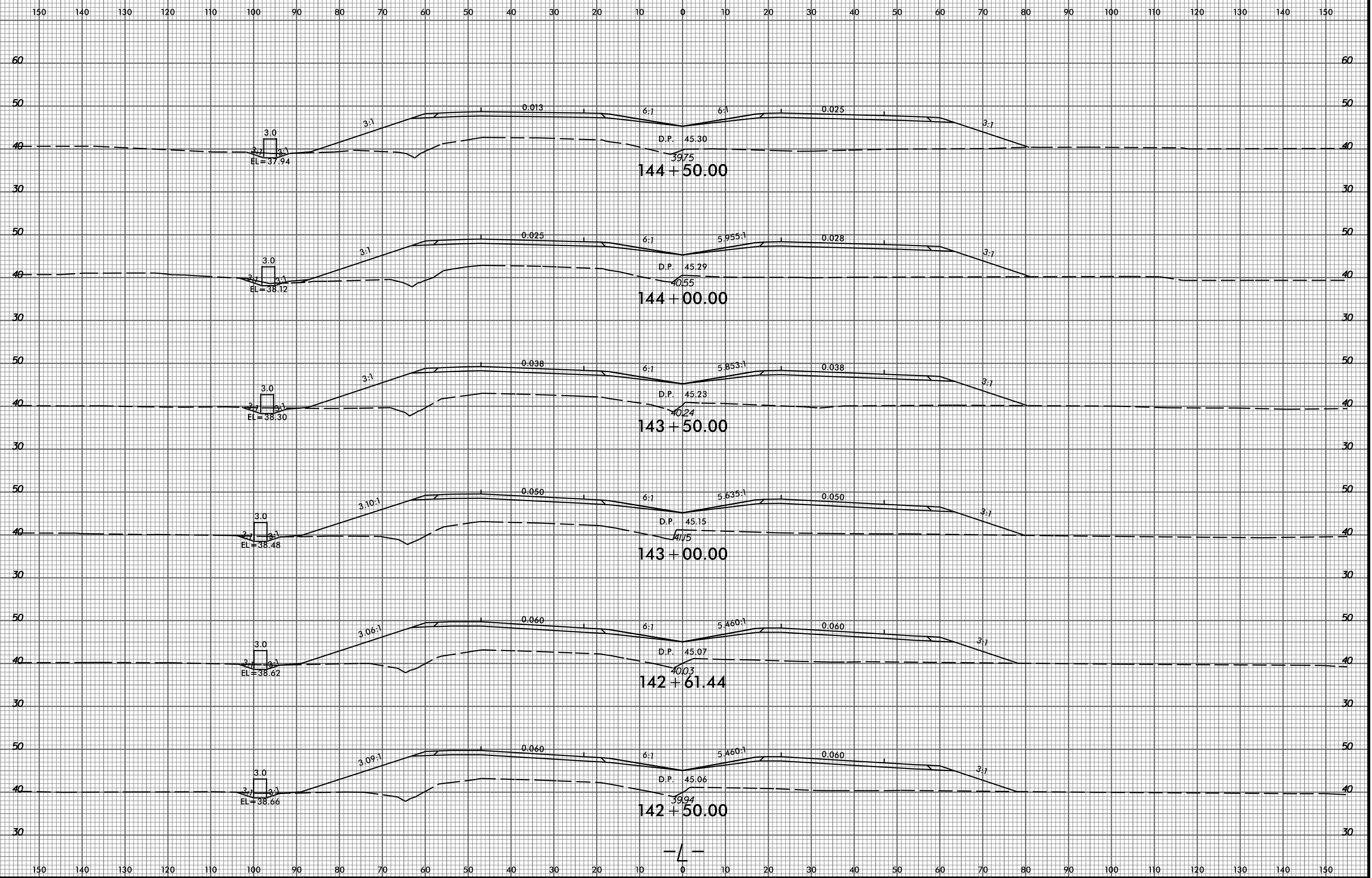

P:\8522-01\Cadd\2514C\Roadway\XSC\2514C\_Rdy\_xp1.L.dgn  
amedlin

-L-

8/23/99

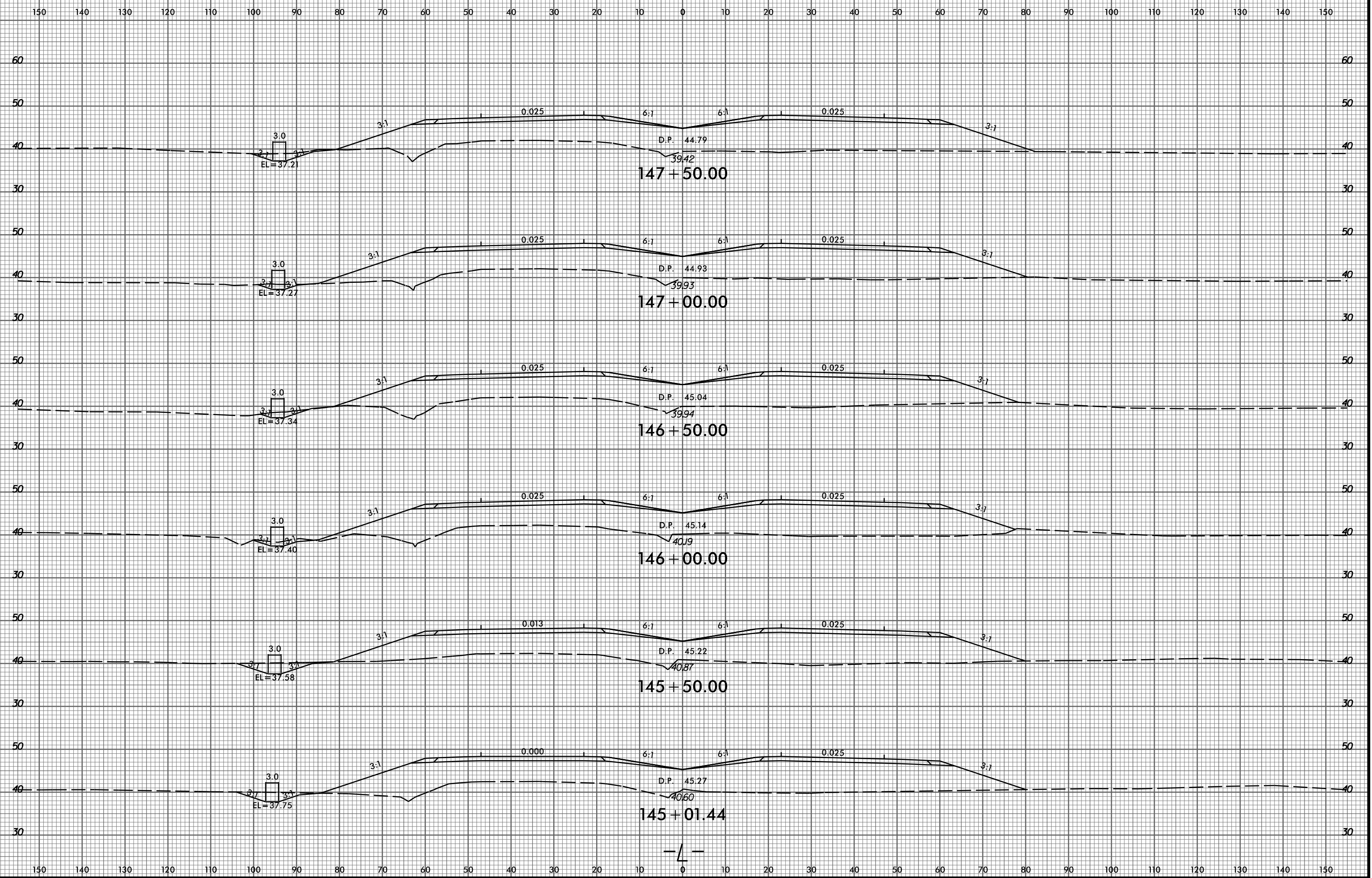

2/9/2015 P:\6522-01\Cadd\2514C\Roadway\XSC\2514C\_Rdy\_xp1.L.dgn gmedlin

8/23/99

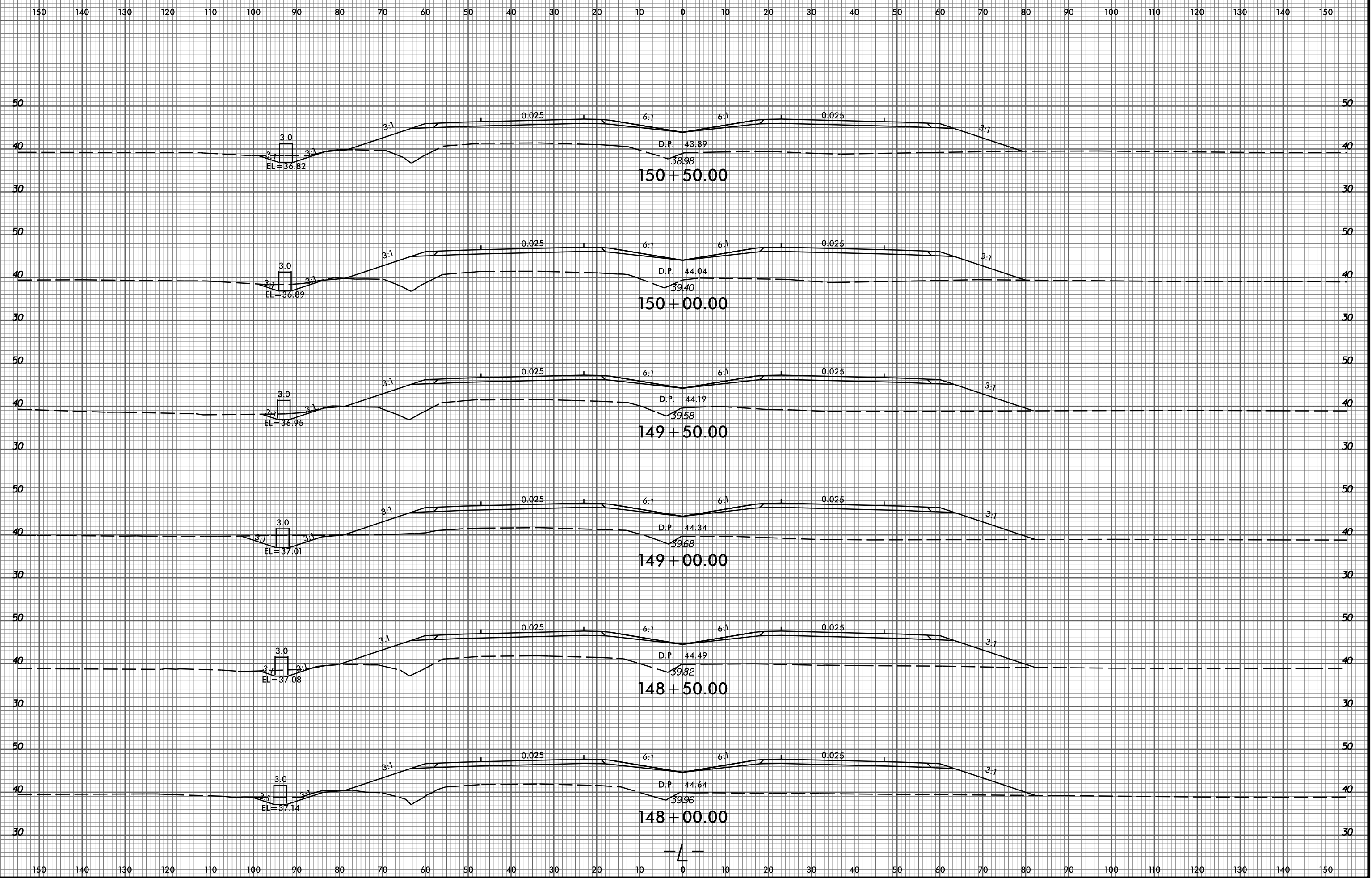

2/9/2015 P:\8522-01\Cadd\2514C\Roadway\XSC\2514C\_Rdy\_xp1.L.dgn gmedlin

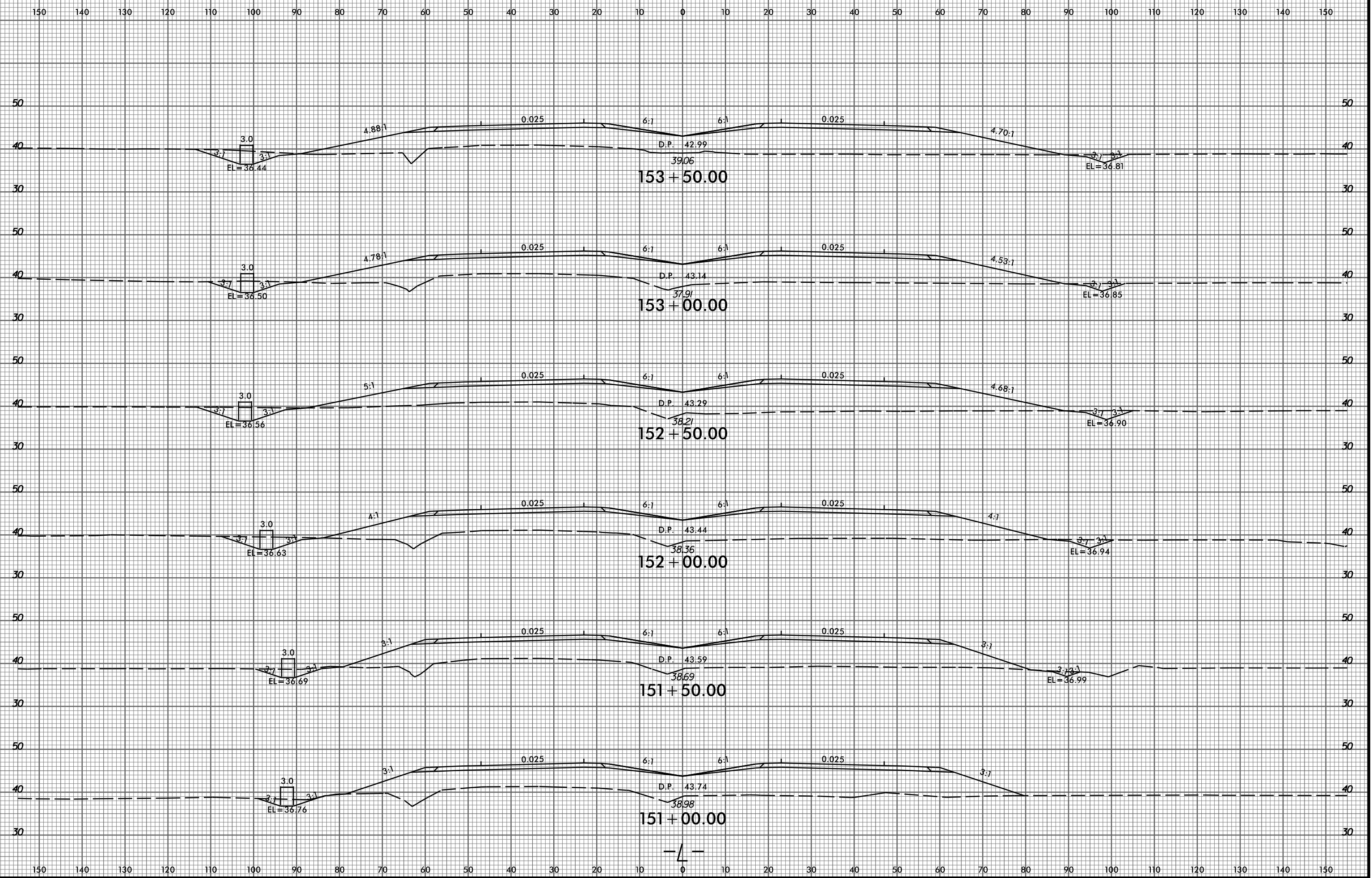



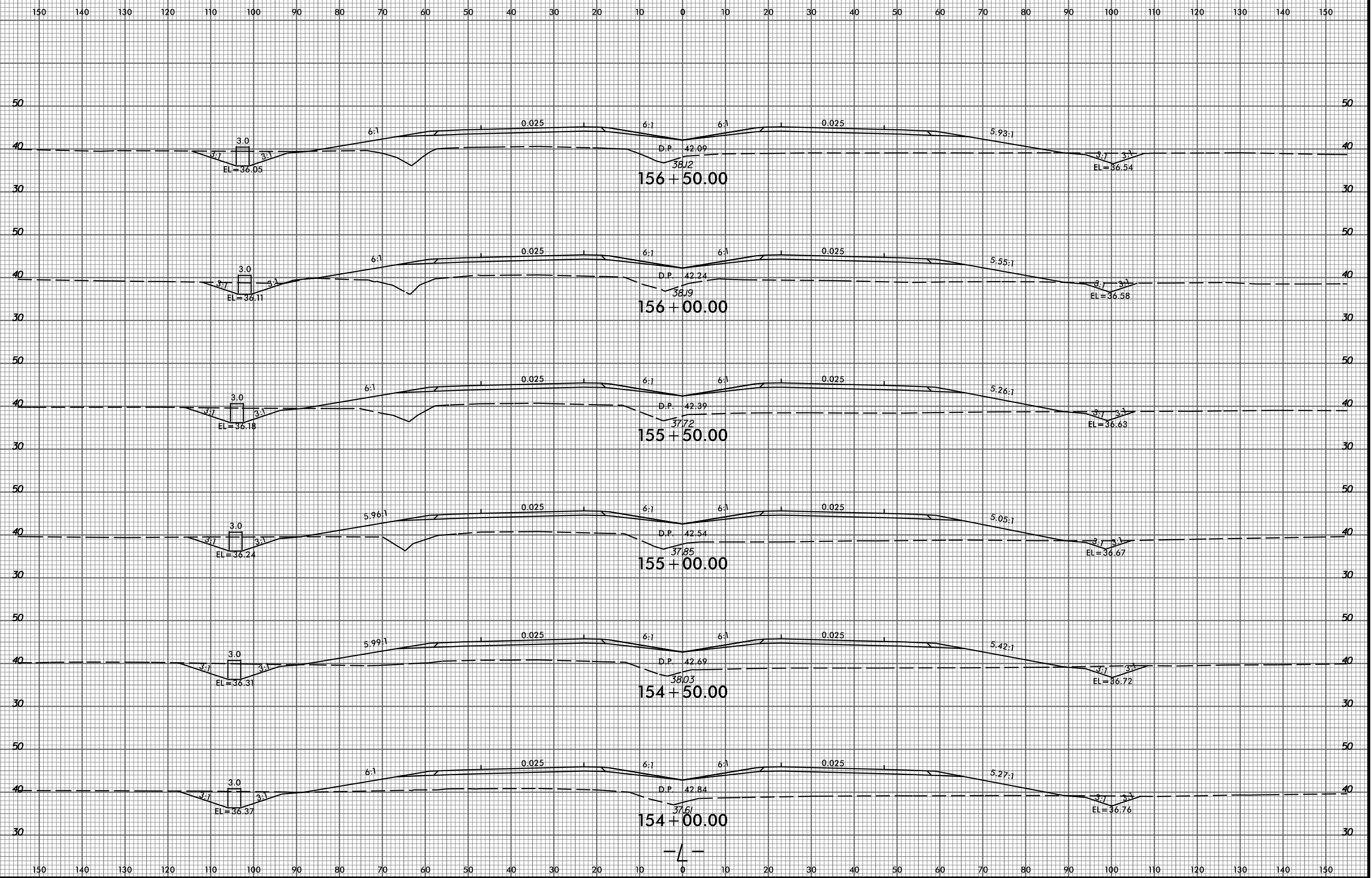

8/23/99

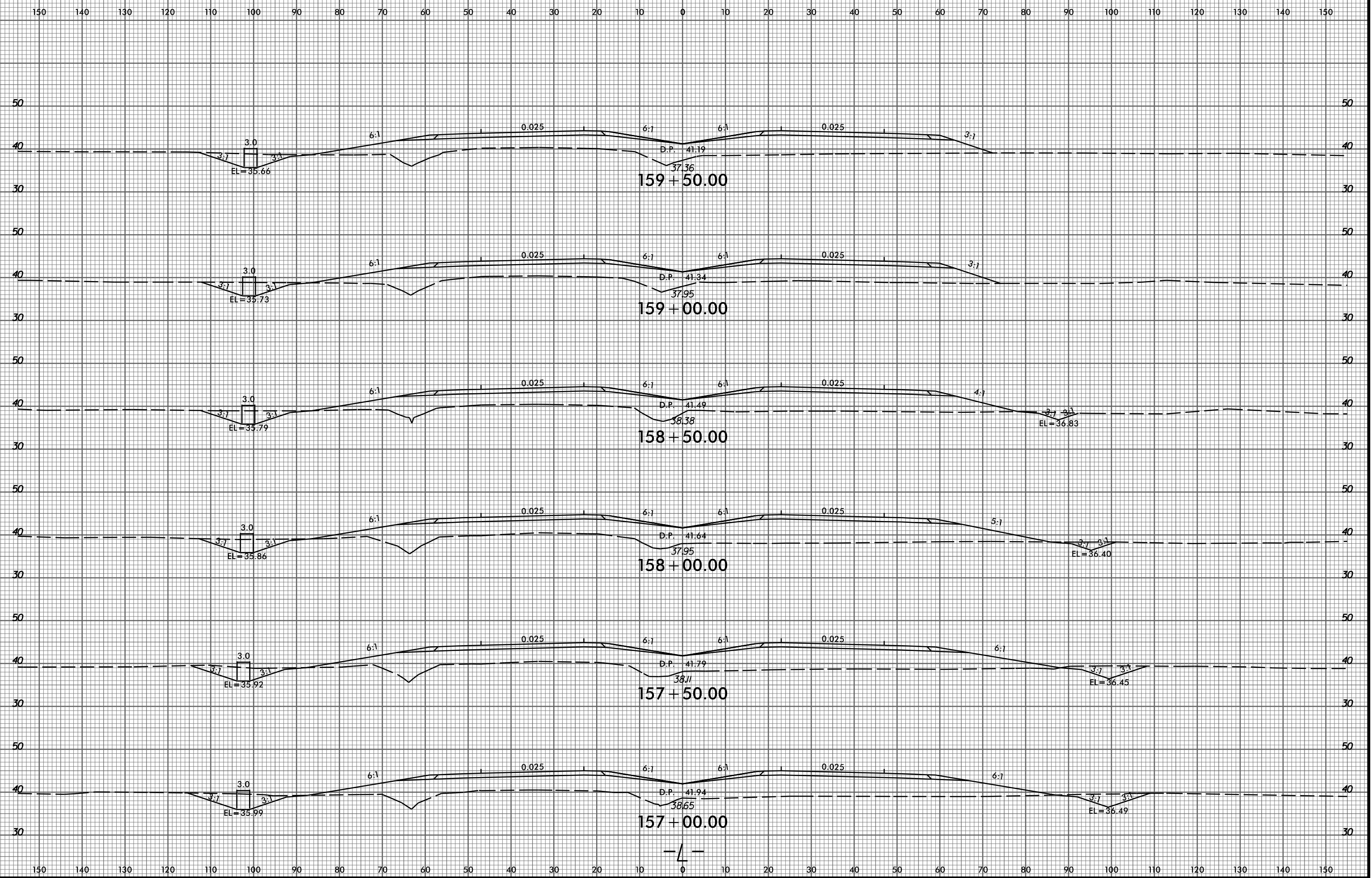

P:\8522-01\Cadd\R2514C\Roadway\XSC\R2514C\_Rdy\_xp.L.dgn  
amedlin

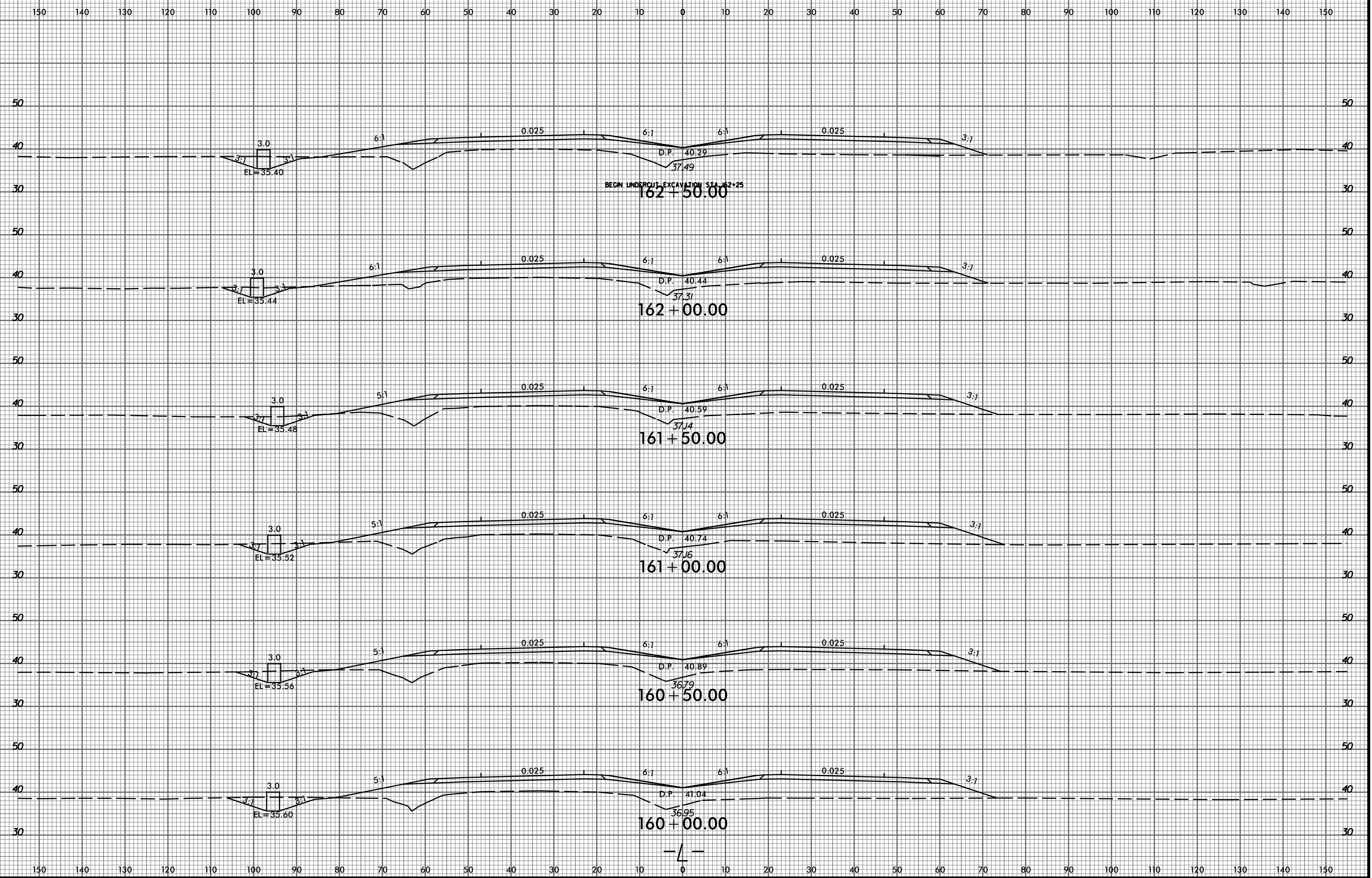

—L—

8/23/99

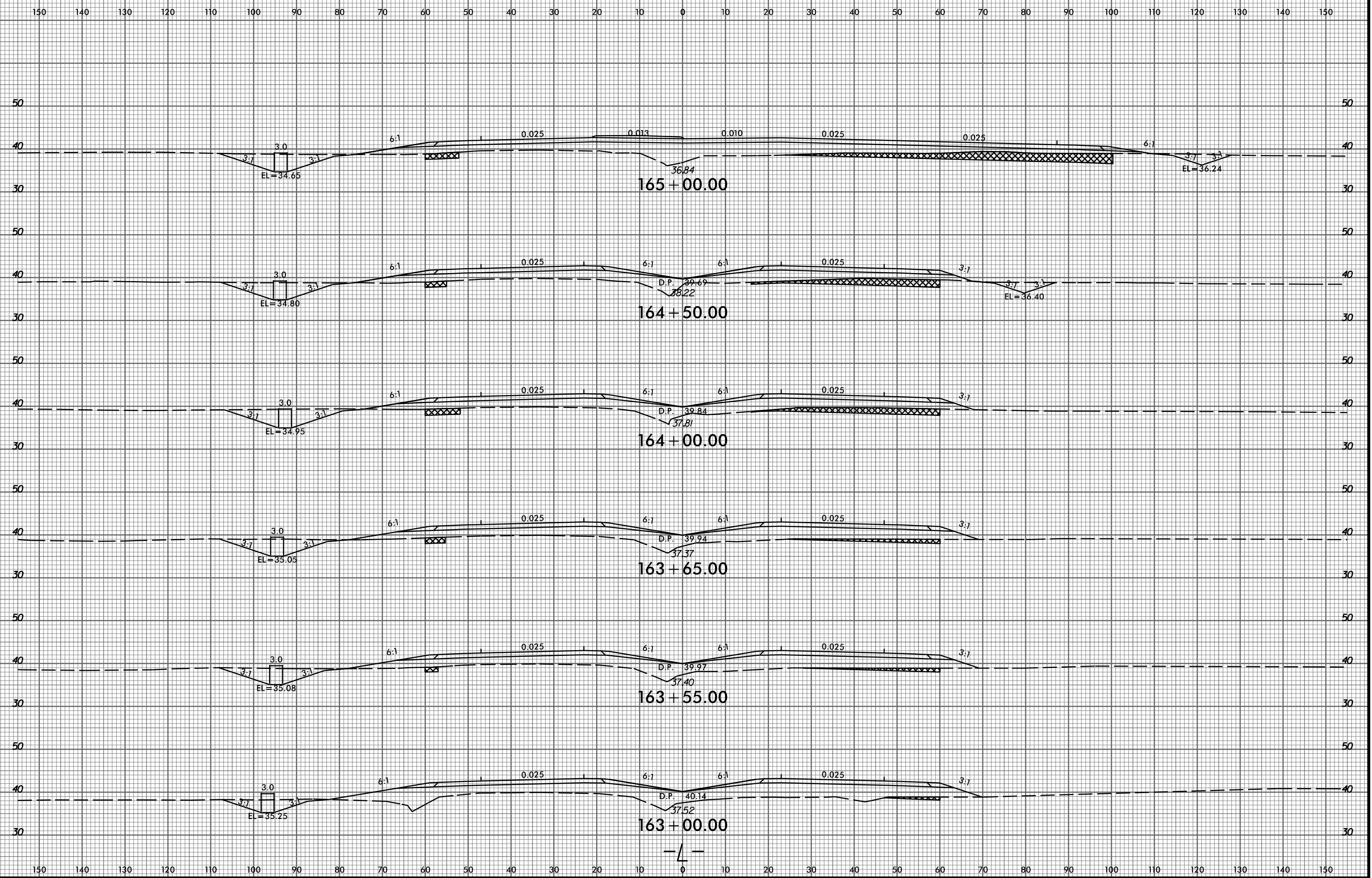

P:\8522-01\Cadd\2514C\Roadway\XSC\2514C\_Rdy\_xp1.L.dgn  
amedin

8/23/99

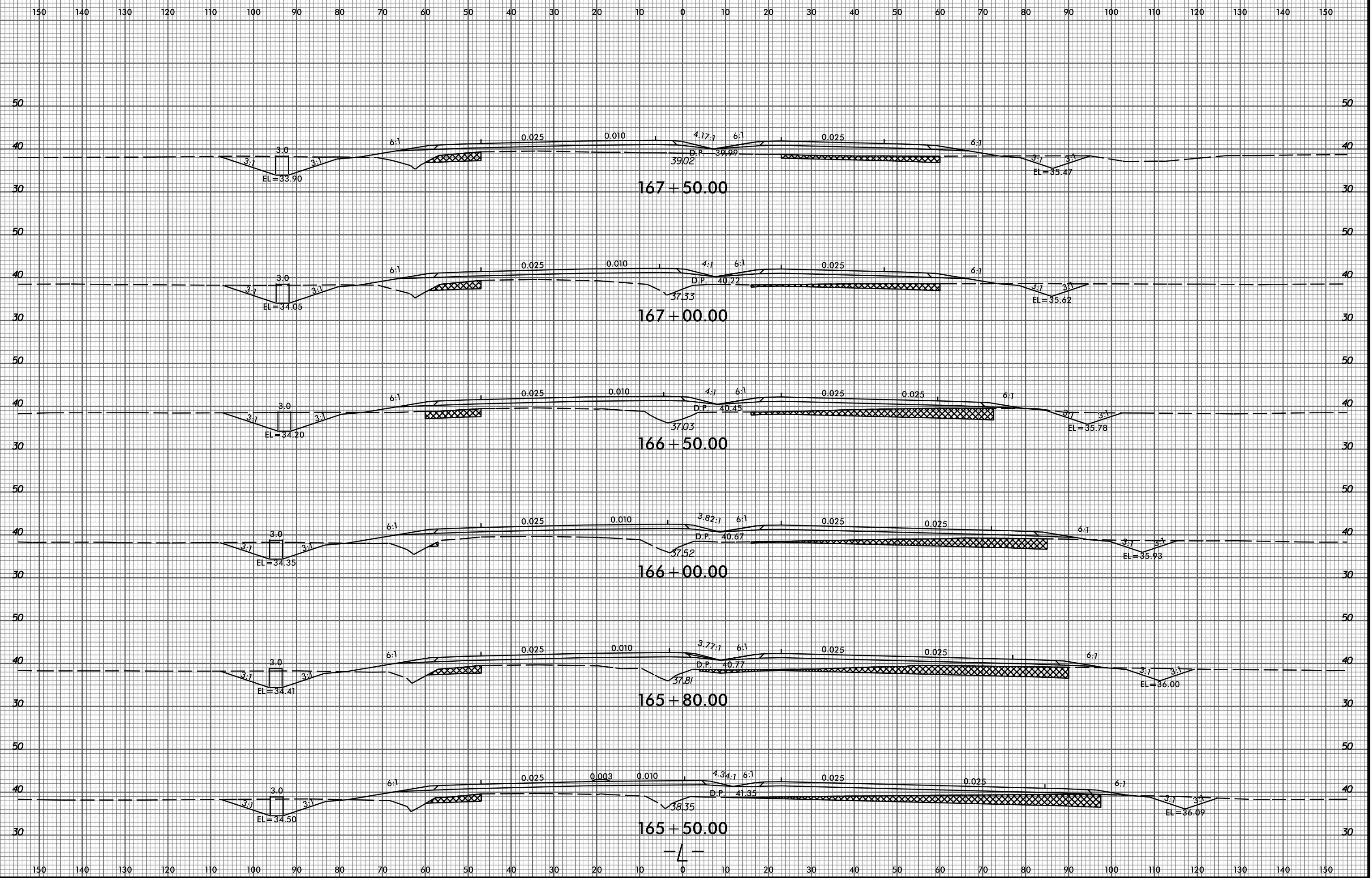

P:\8522-01\Cadd\R2514C\Roadway\XSC\R2514C\_Rdy\_xp.L.dgn  
amedlin

-L-

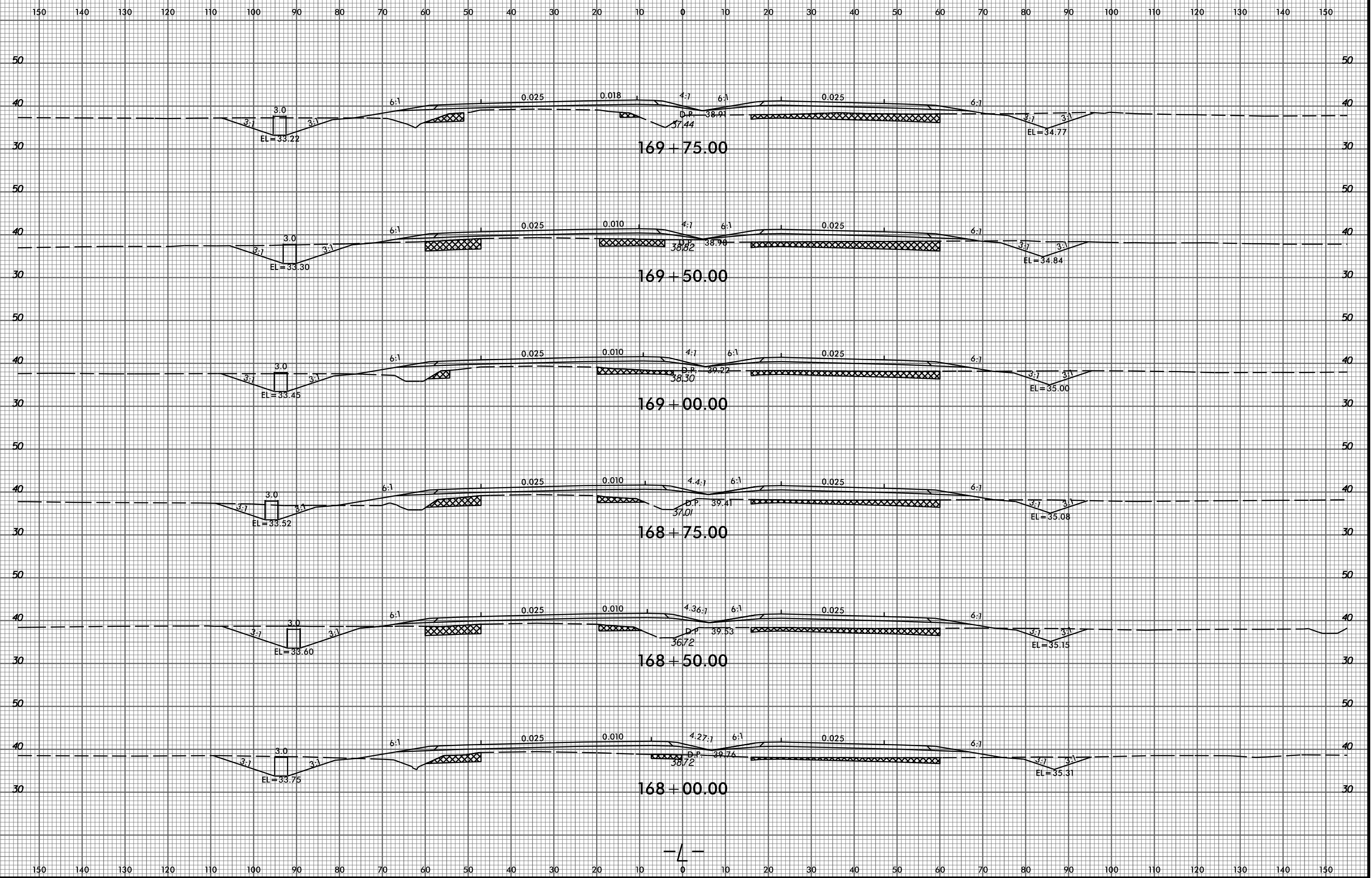

-L-

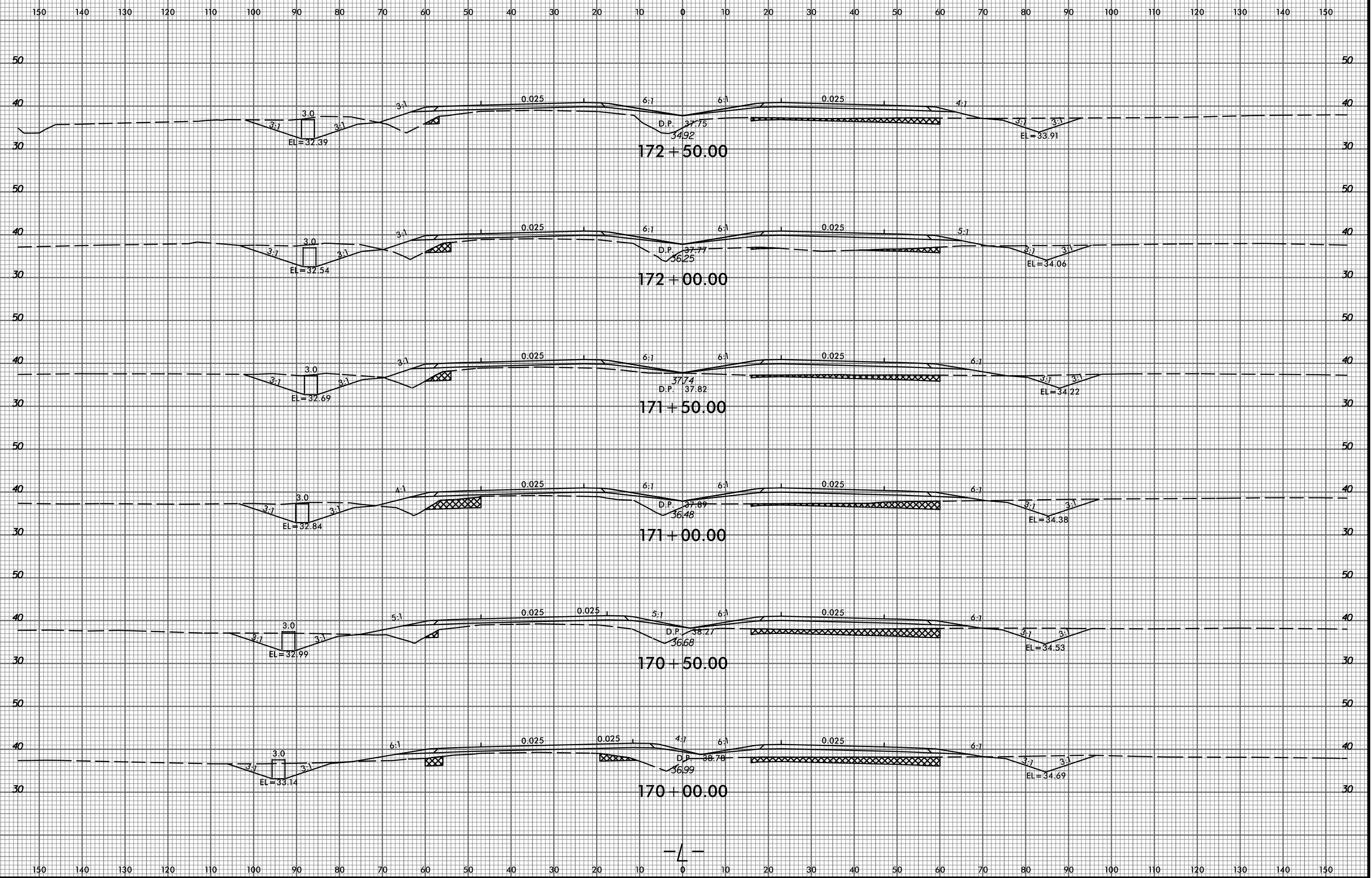

—L—

8/23/99

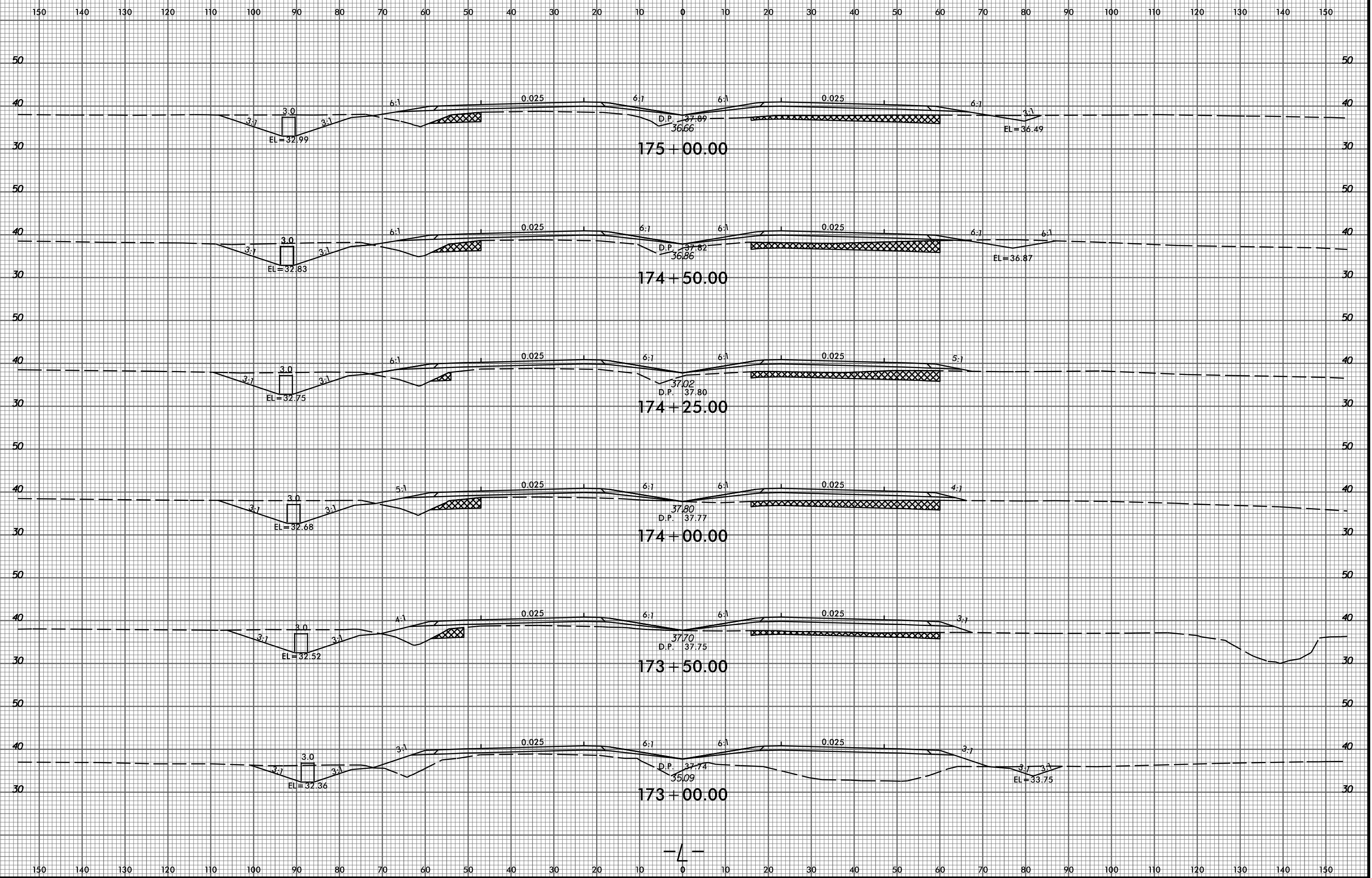

2/9/2015  
P:\6522-01\Cadd\2514C\Roadway\XSC\2514C\_Rdy\_xp1.L.dgn  
amedin



8/23/99

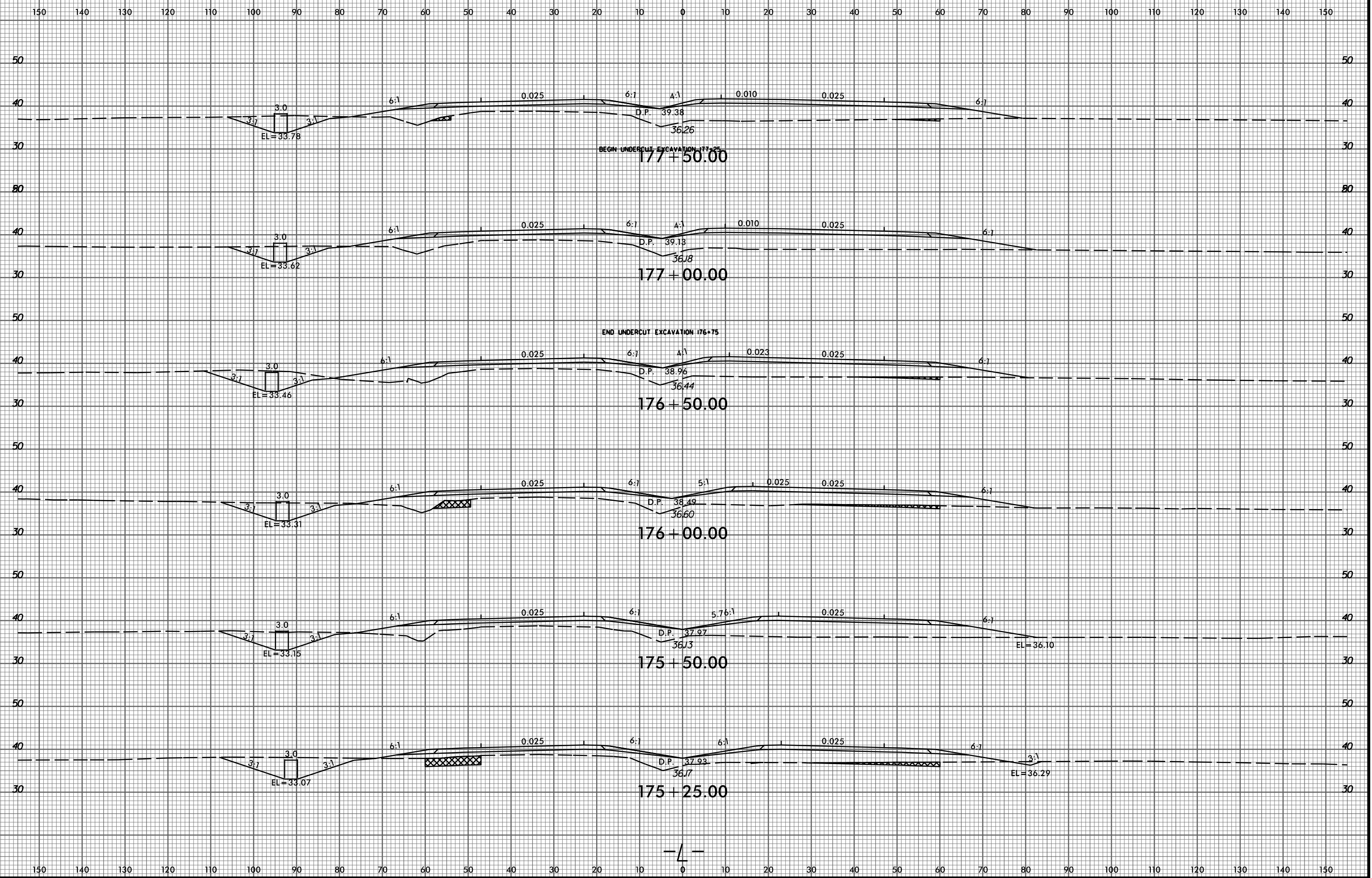

2/9/2015 P:\6522-01\Cadd\2514C\Roadway\XSC\2514C\_Rdy\_xp1.L.dgn amedlin

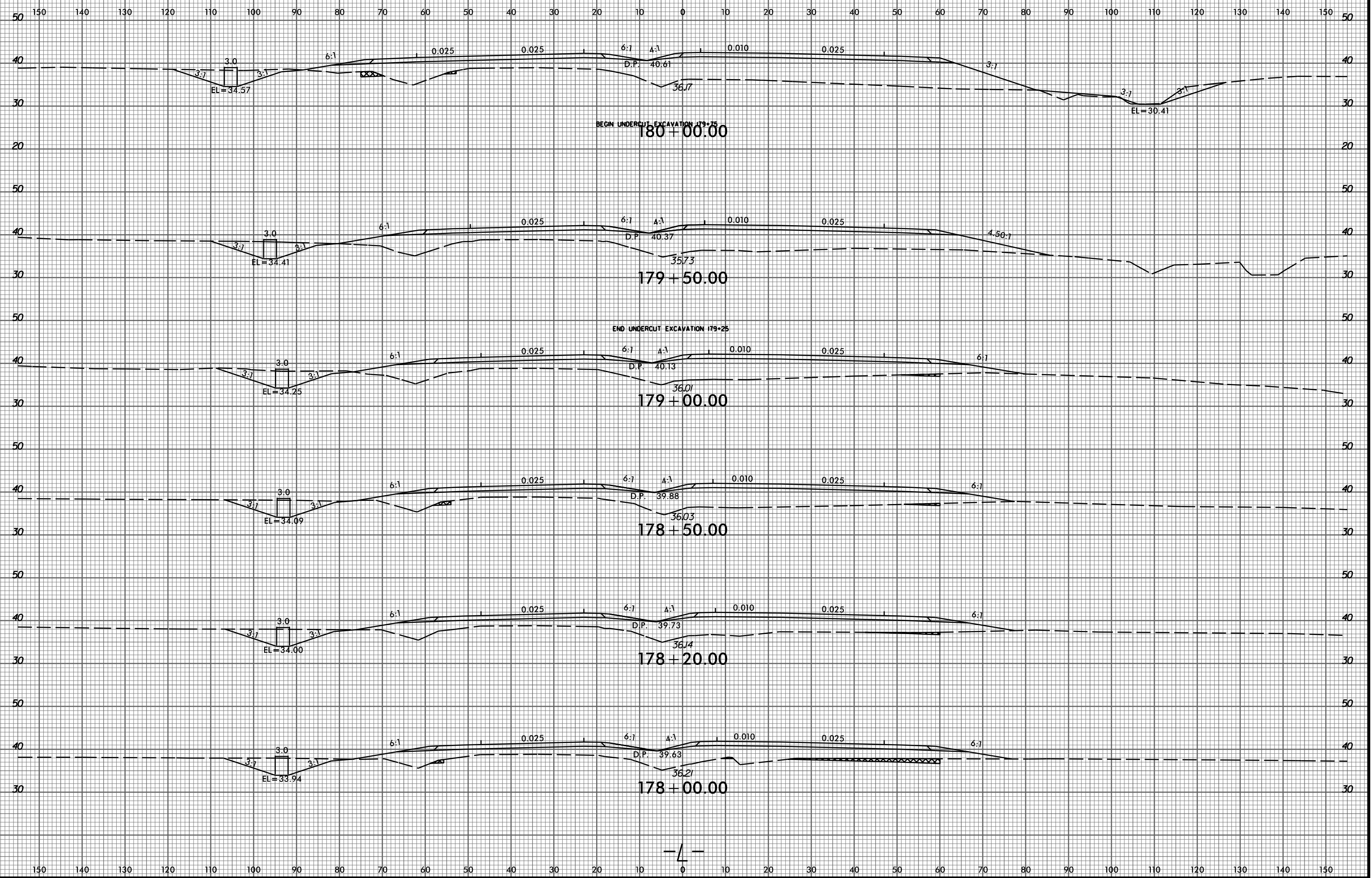

8/23/99

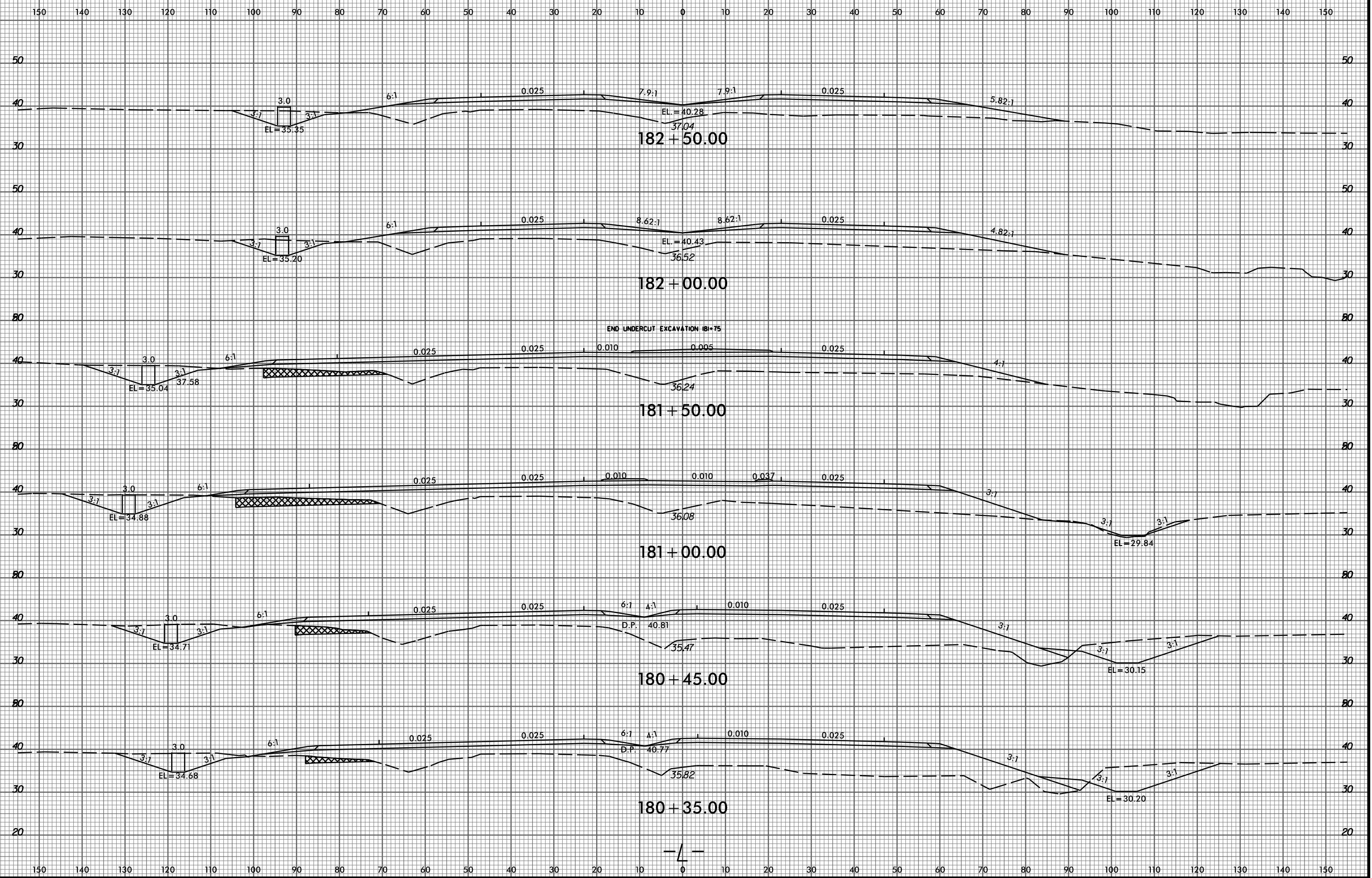

2/9/2015 P:\6522-01\Cadd\2514C\Roadway\XSC\2514C\_Rdy\_xp1.L.dgn gmedlin

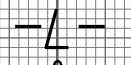

8/23/99

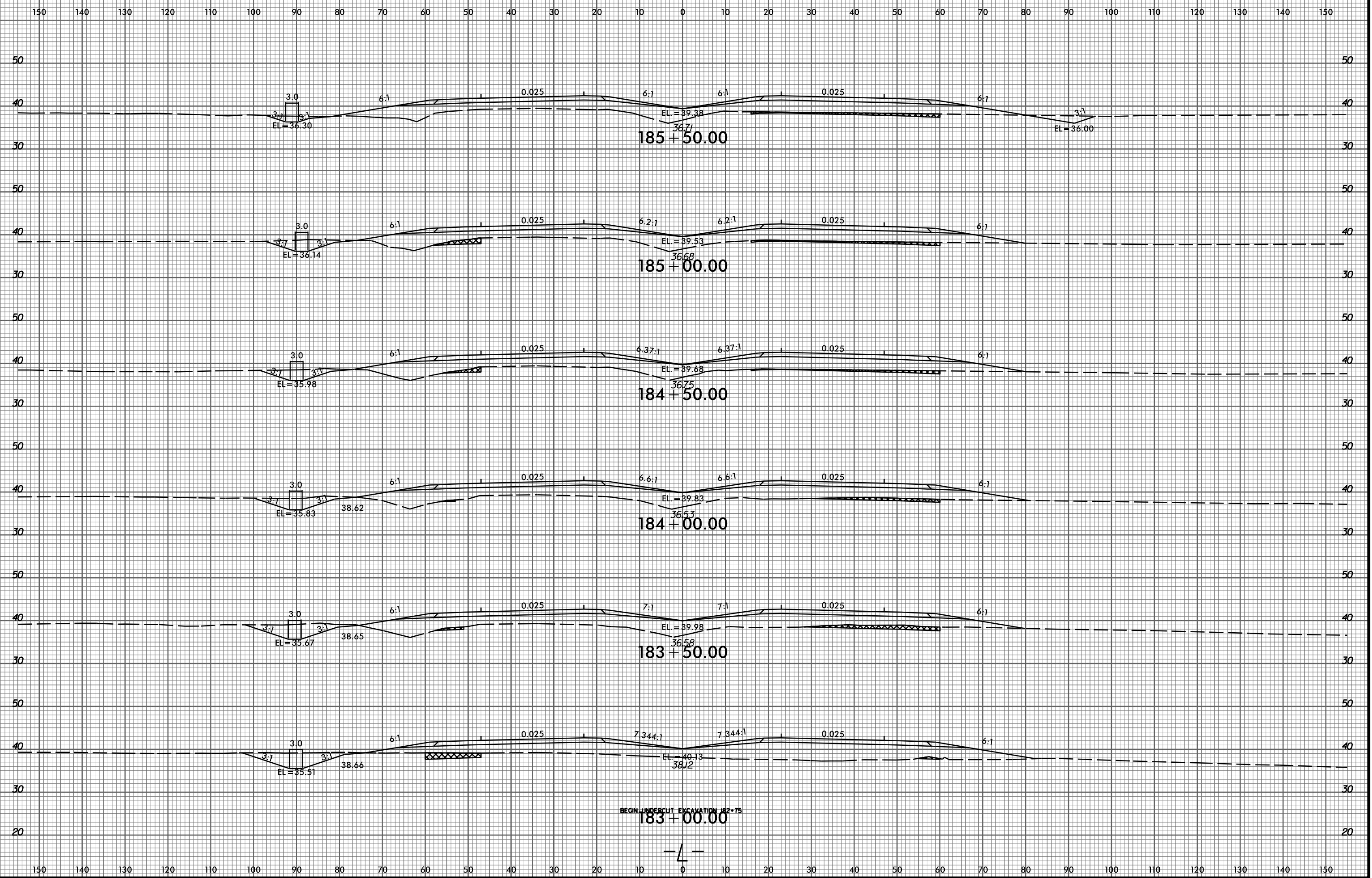

P:\8522-01\Cadd\2514C\Roadway\XSC\2514C\_Rdy\_xp1.L.dgn  
amedin

8/23/99

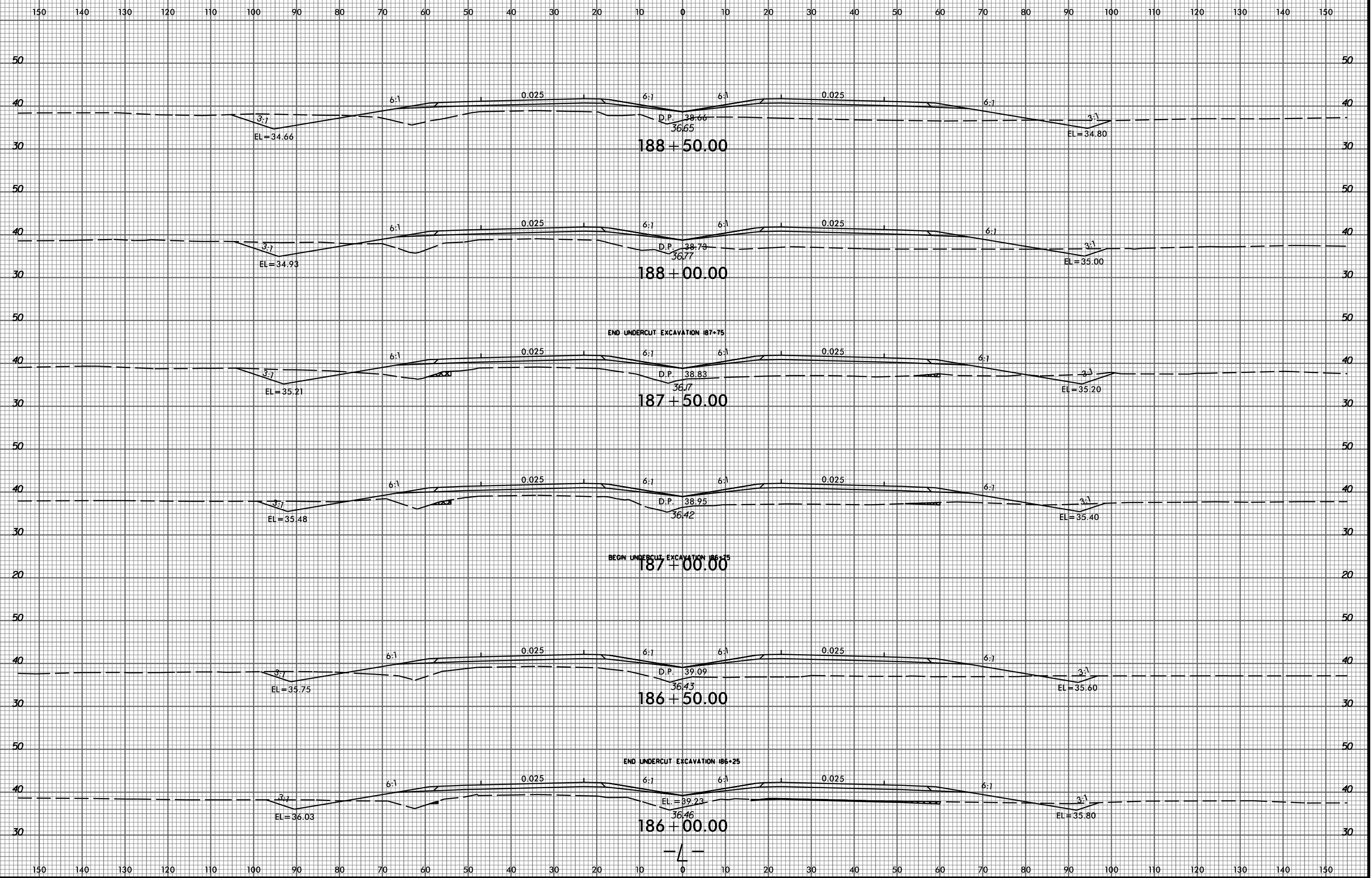

2/9/2015 P:\6522-01\Cadd\2514C\_Roadway\XSC\2514C\_Rdy\_xp1.L.dgn gmedlin

—L—

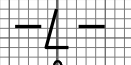
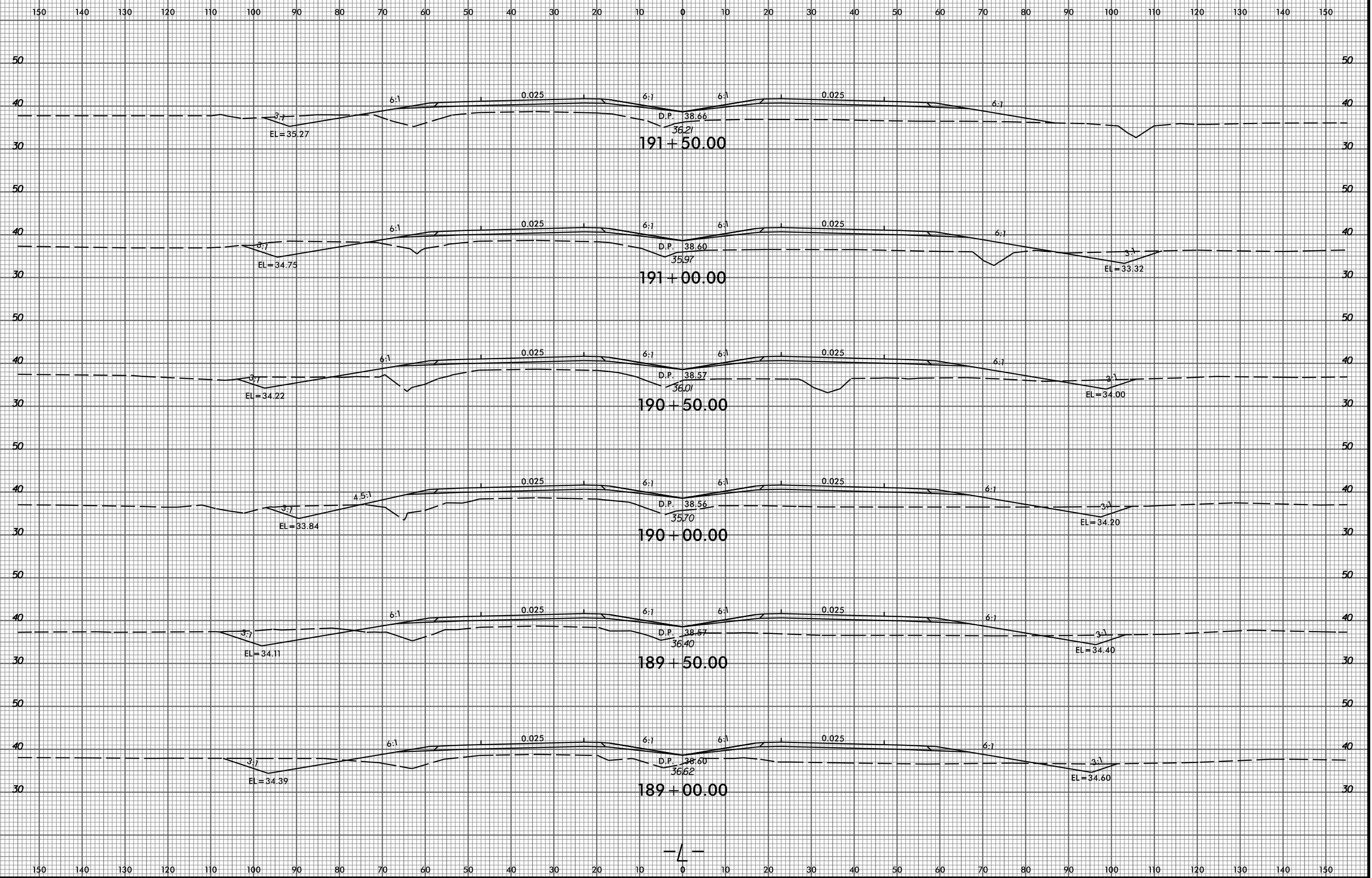

8/23/99

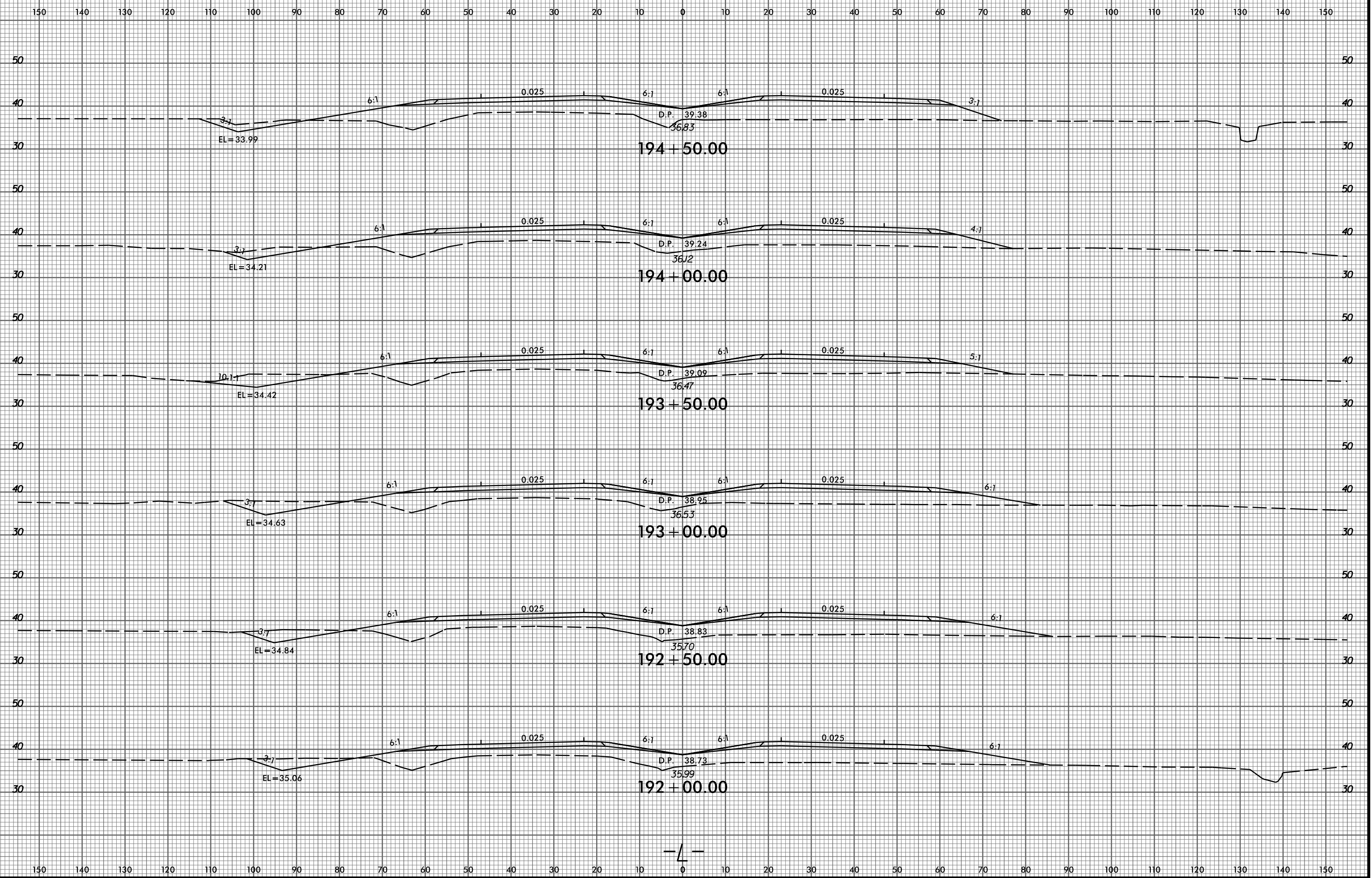

2/9/2015 P:\8522-01\Cadd\2514C\Roadway\XSC\2514C\_Rdy\_xp1.L.dgn amedlin

--L--

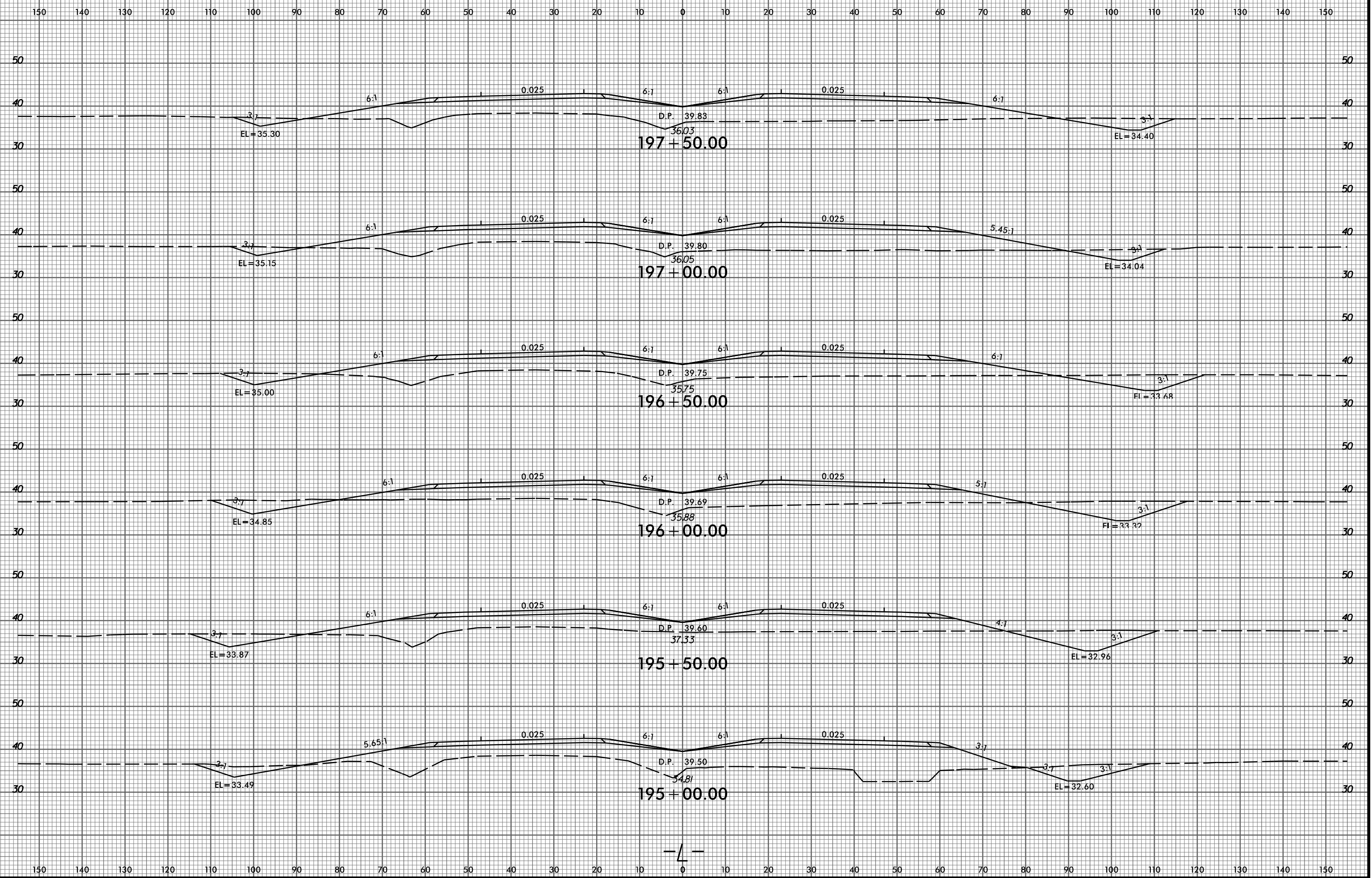



8/23/99

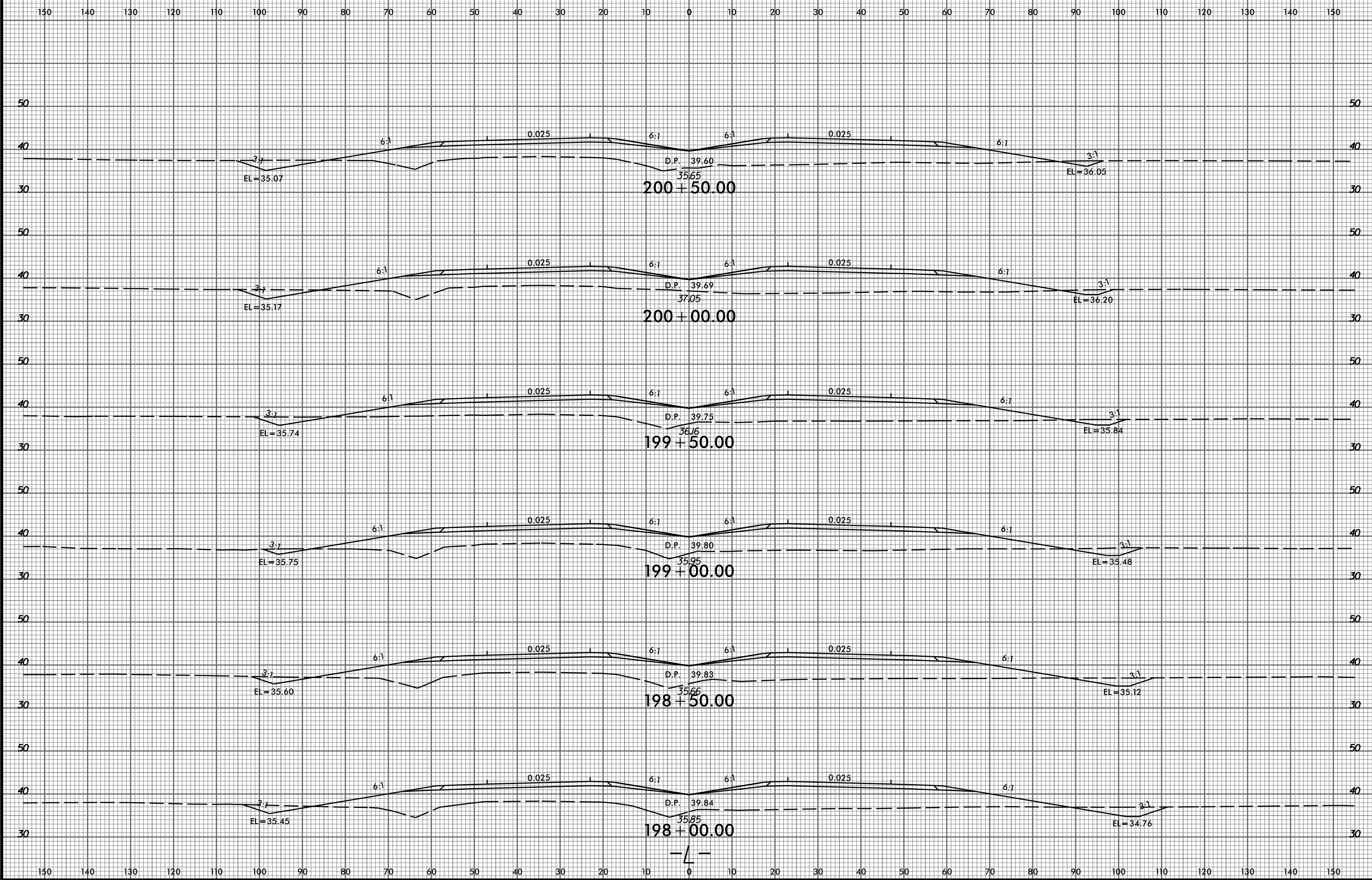

2/9/2015 P:\6522-01\Cadd\2514C\Roadway\XSC\2514C\_Rdy\_xp.L.dgn amedlin

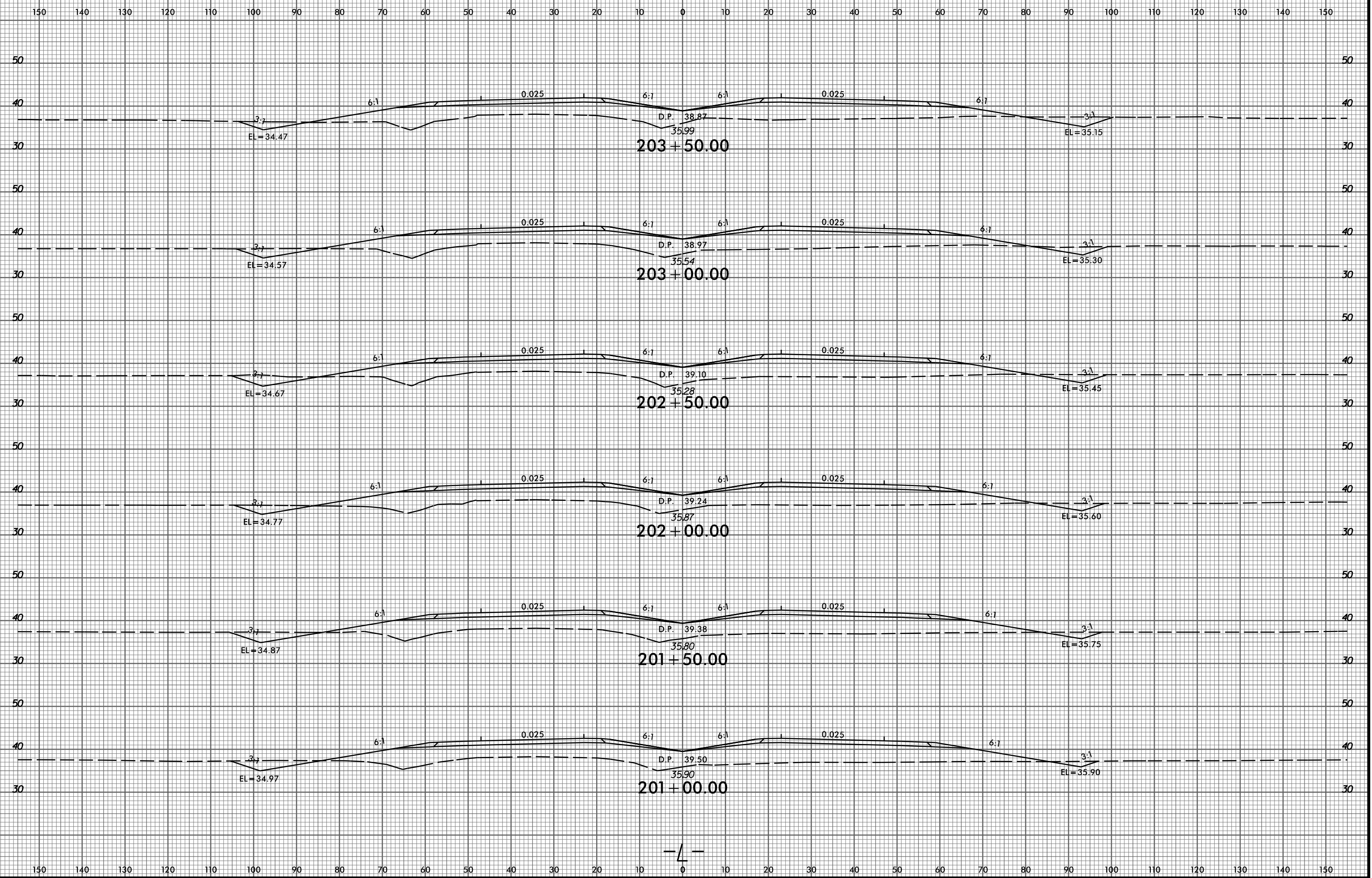

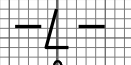
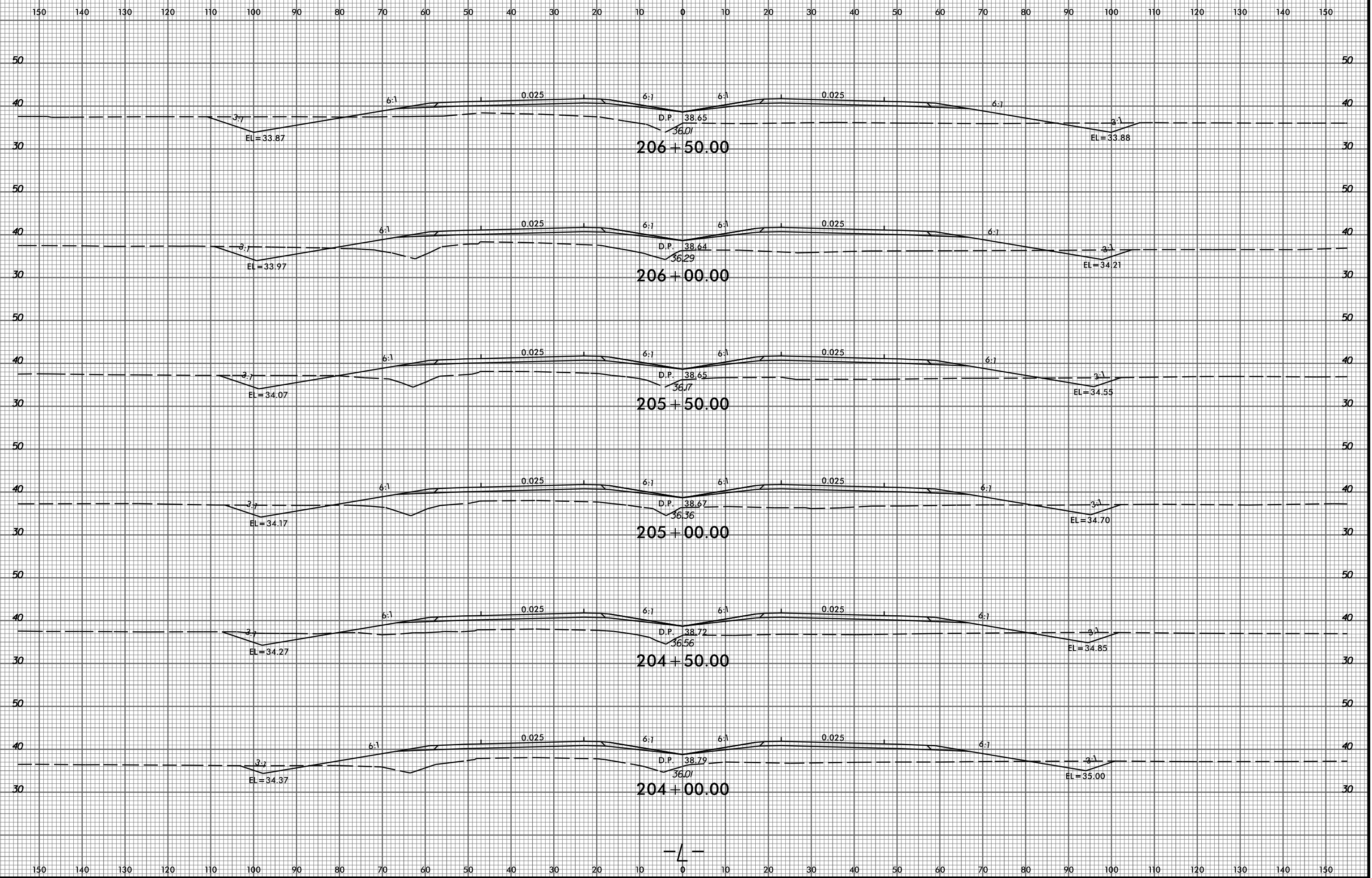

8/23/99

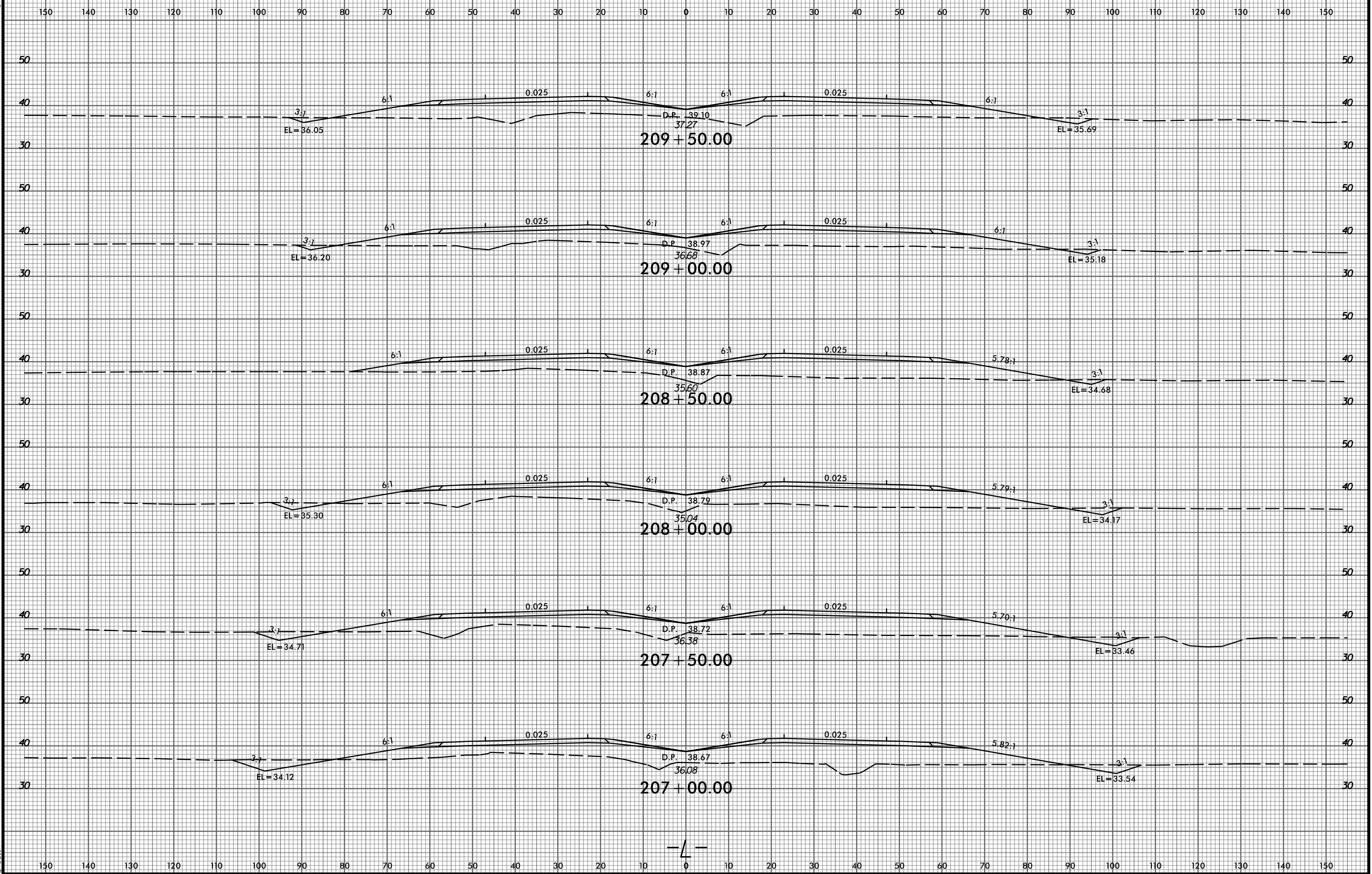

2/9/2015 P:\6522-01\Cadd\2514C\_Roadway\XSC\2514C\_Rdy\_xp1.L.dgn amedlin

--L--

8/23/99

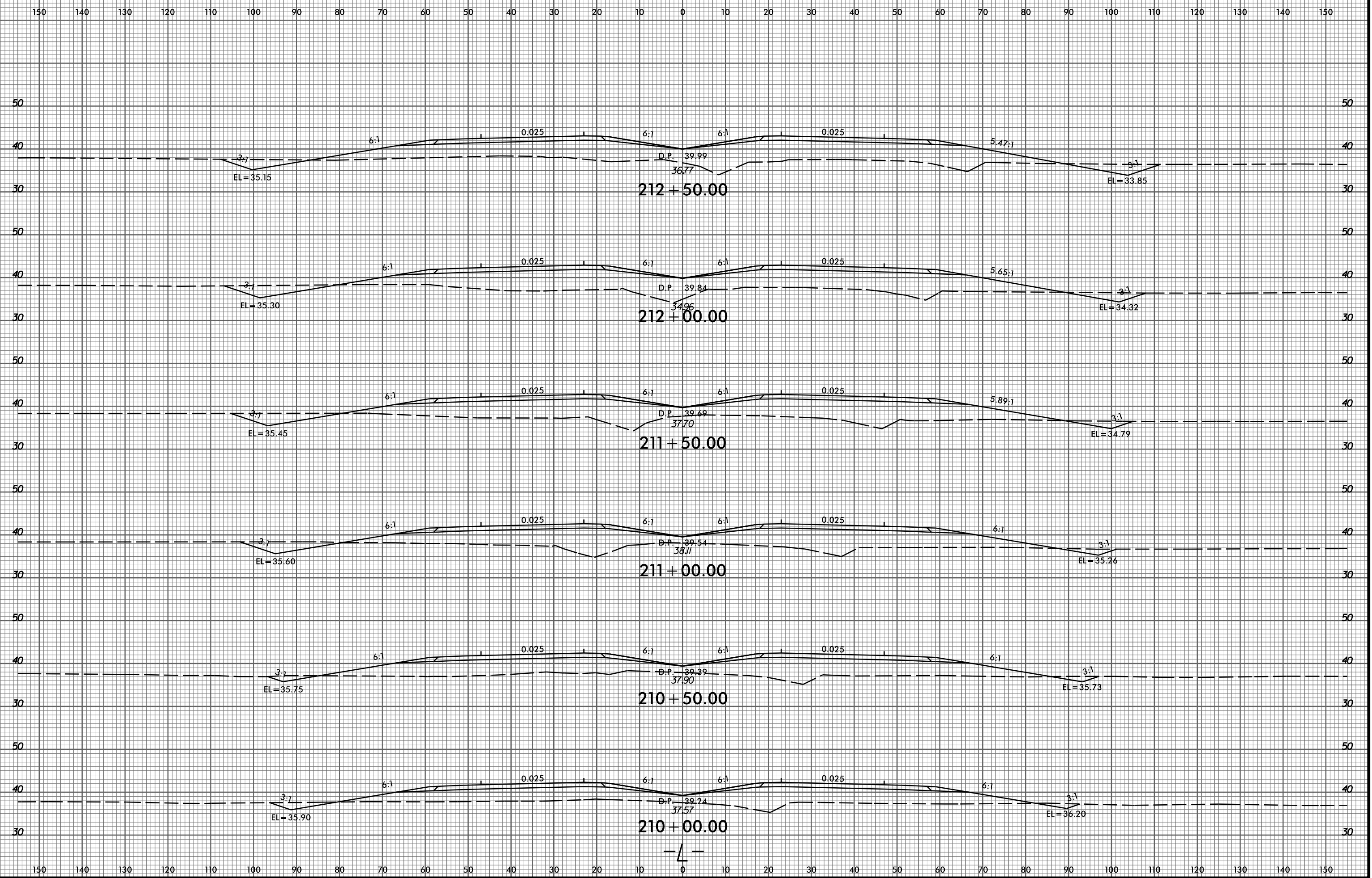

2/9/2015 P:\8522-01\Cadd\2514C\Roadway\XSC\2514C\_Rdwy\_xpl.dgn amedlin

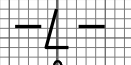
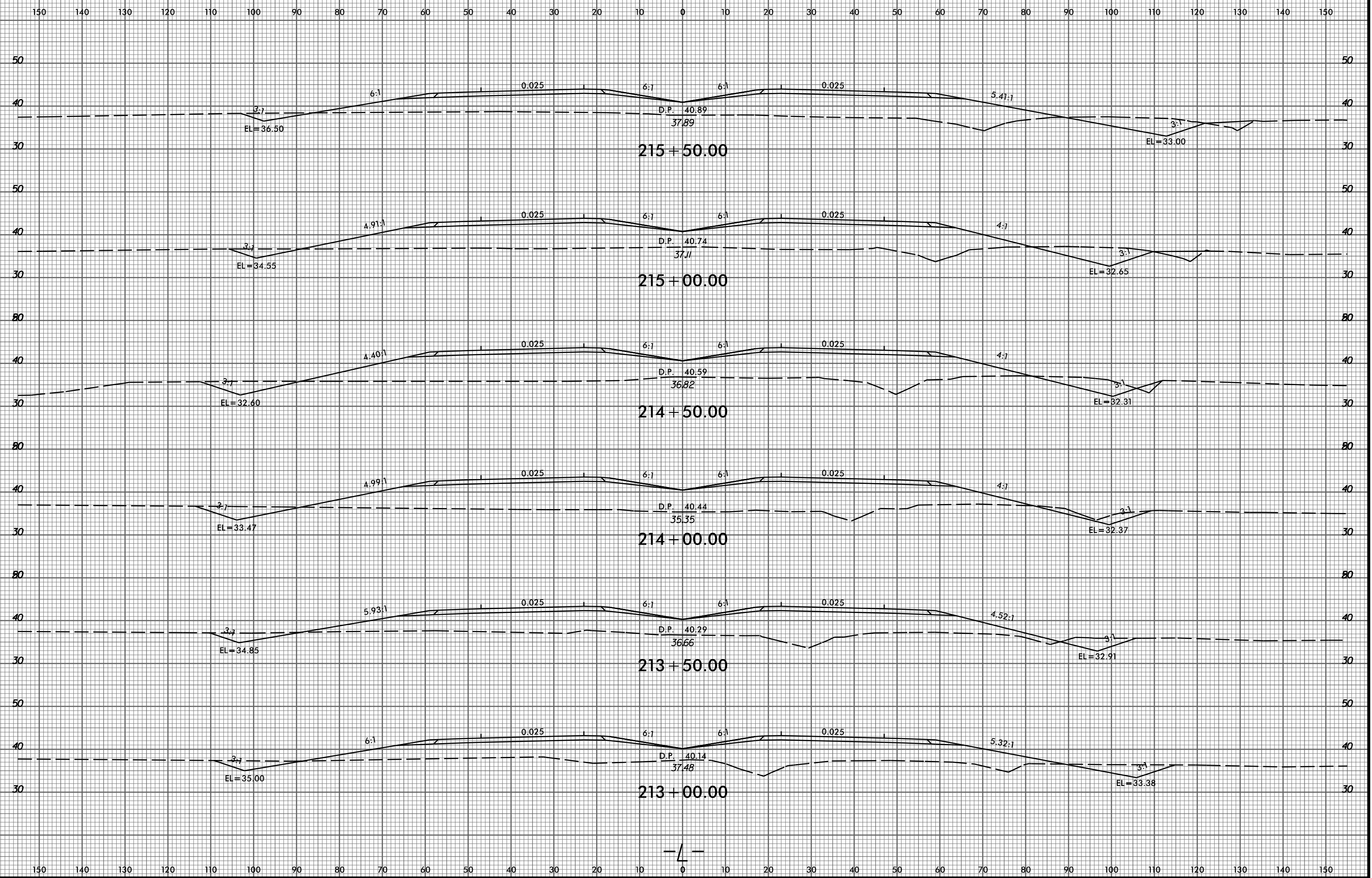

8/23/99

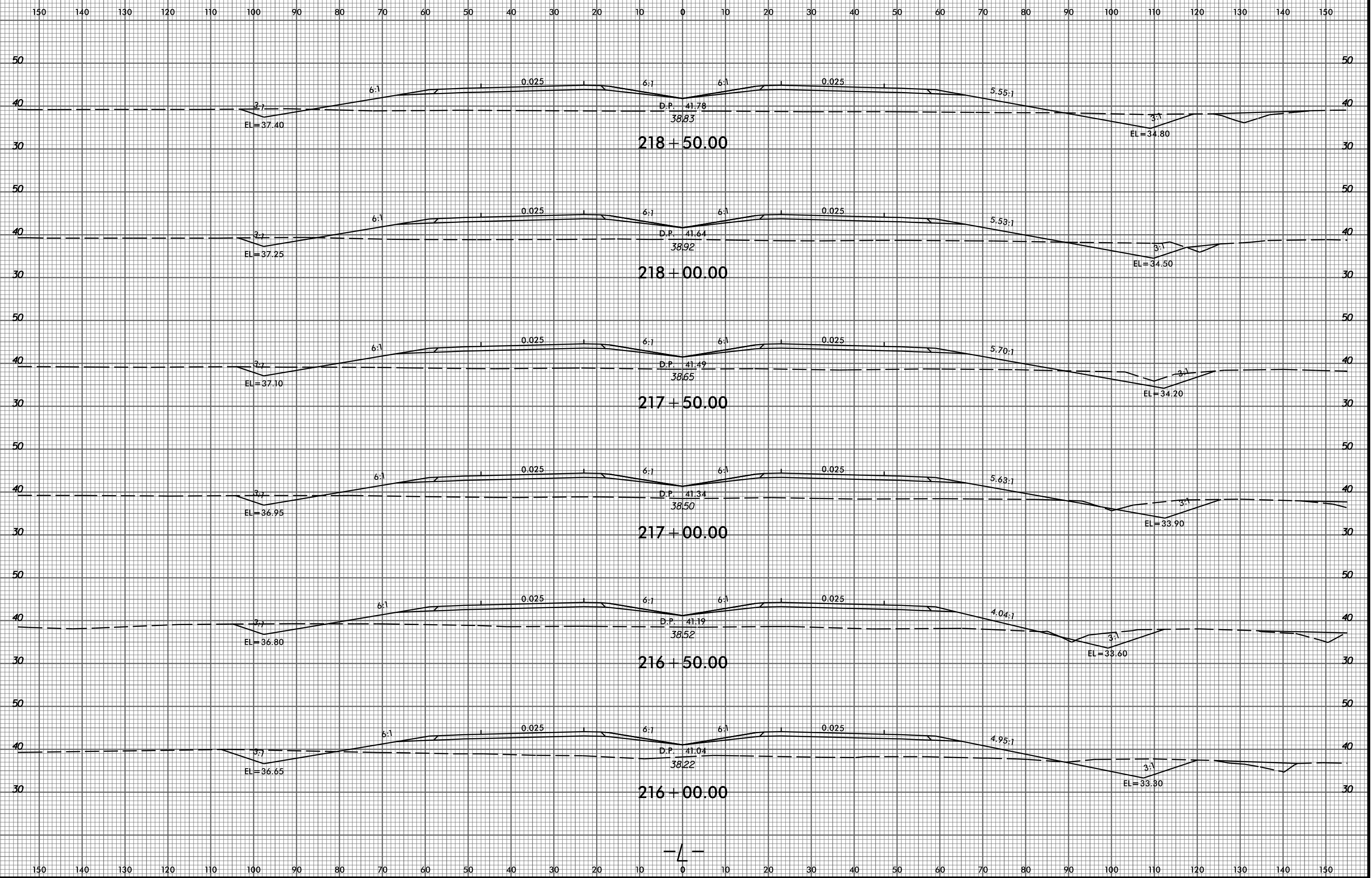

2/9/2015 P:\6522-01\Cadd\2514C\Roadway\XSC\2514C\_Rdy\_xp1.L.dgn amedlin

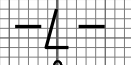

8/23/99

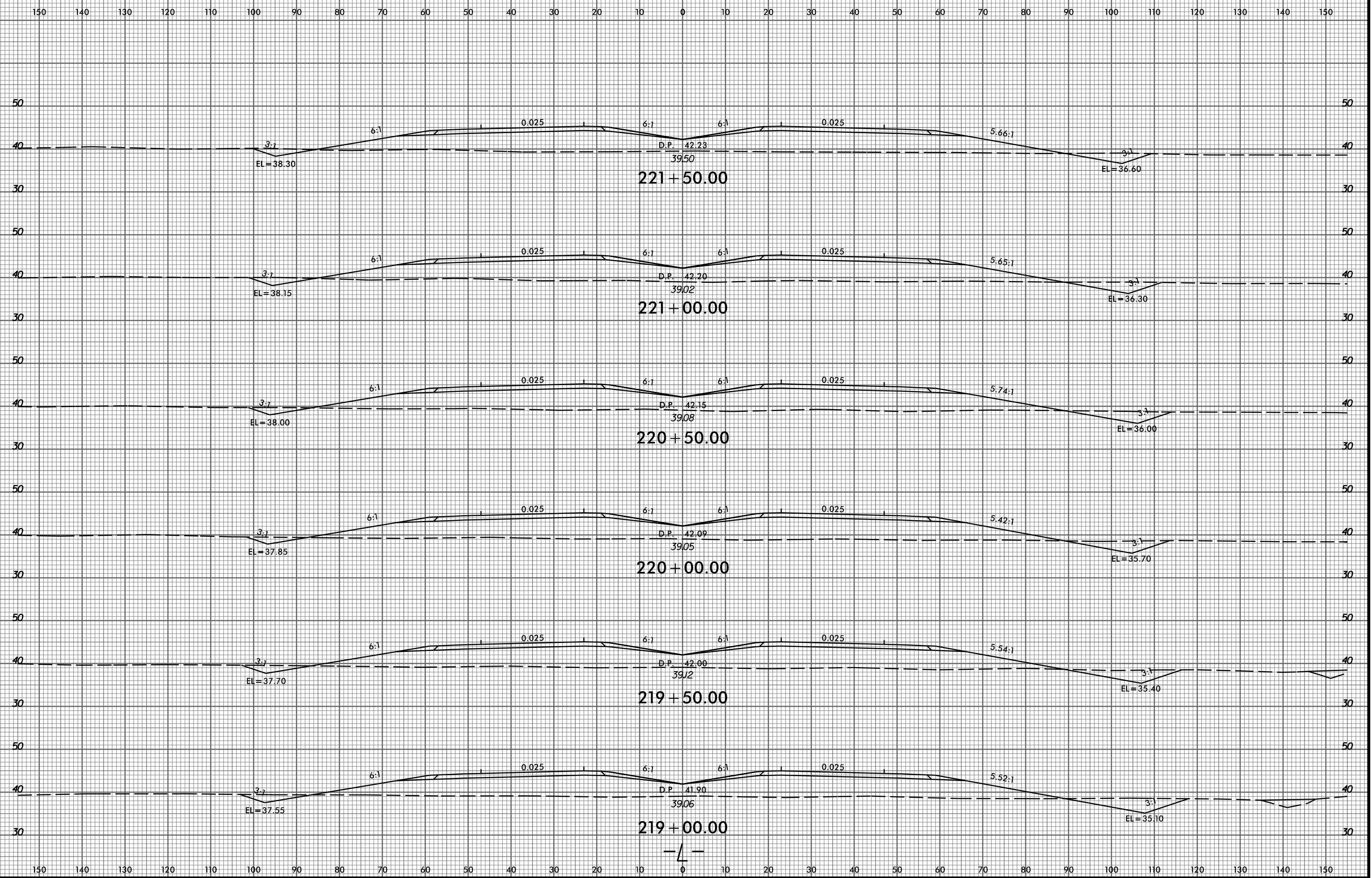

2/9/2015 P:\8522-01\Cadd\2514C\Roadway\XSC\2514C\_Rdy\_xp.L.dgn amedlin



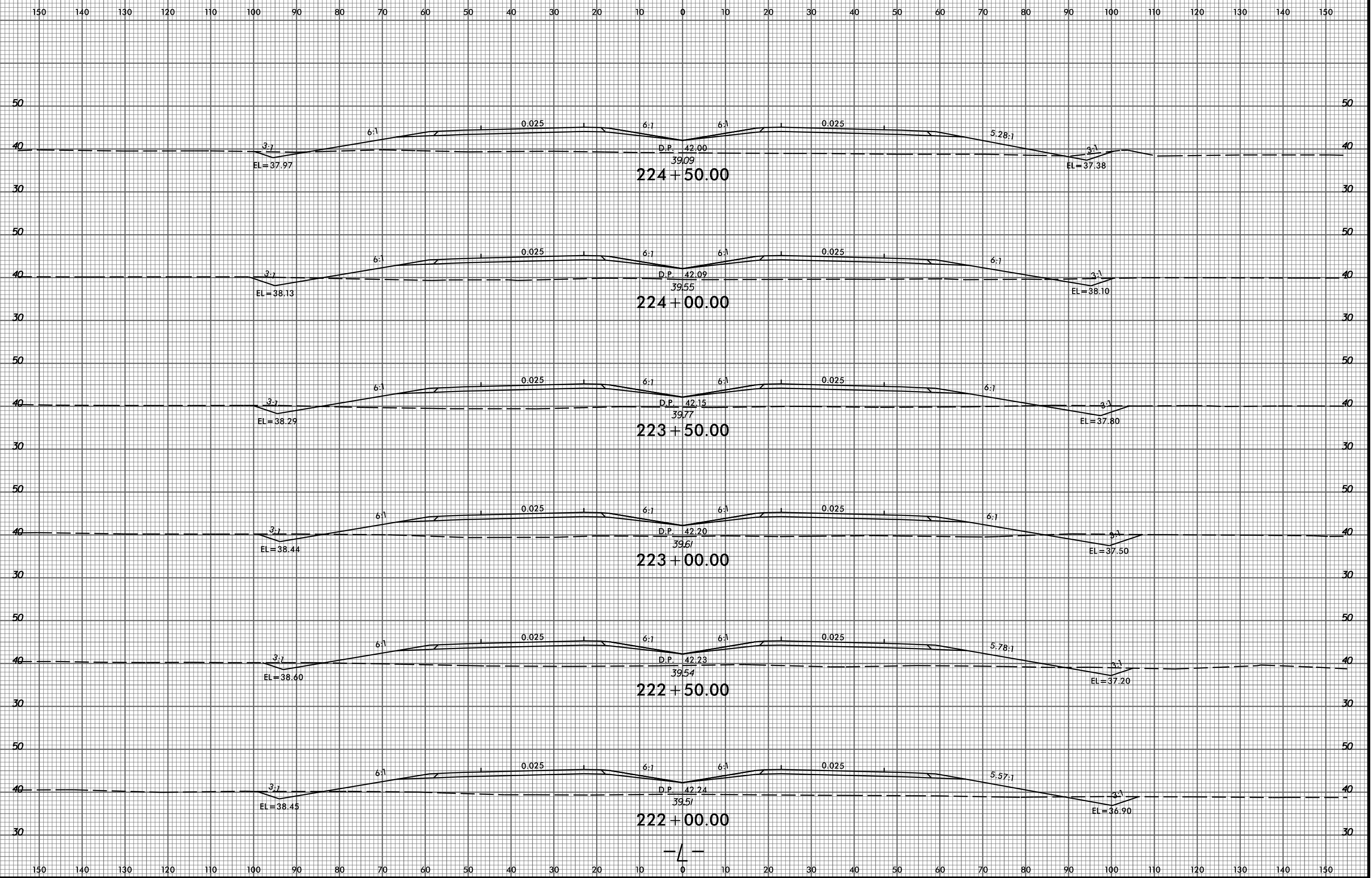

8/23/99

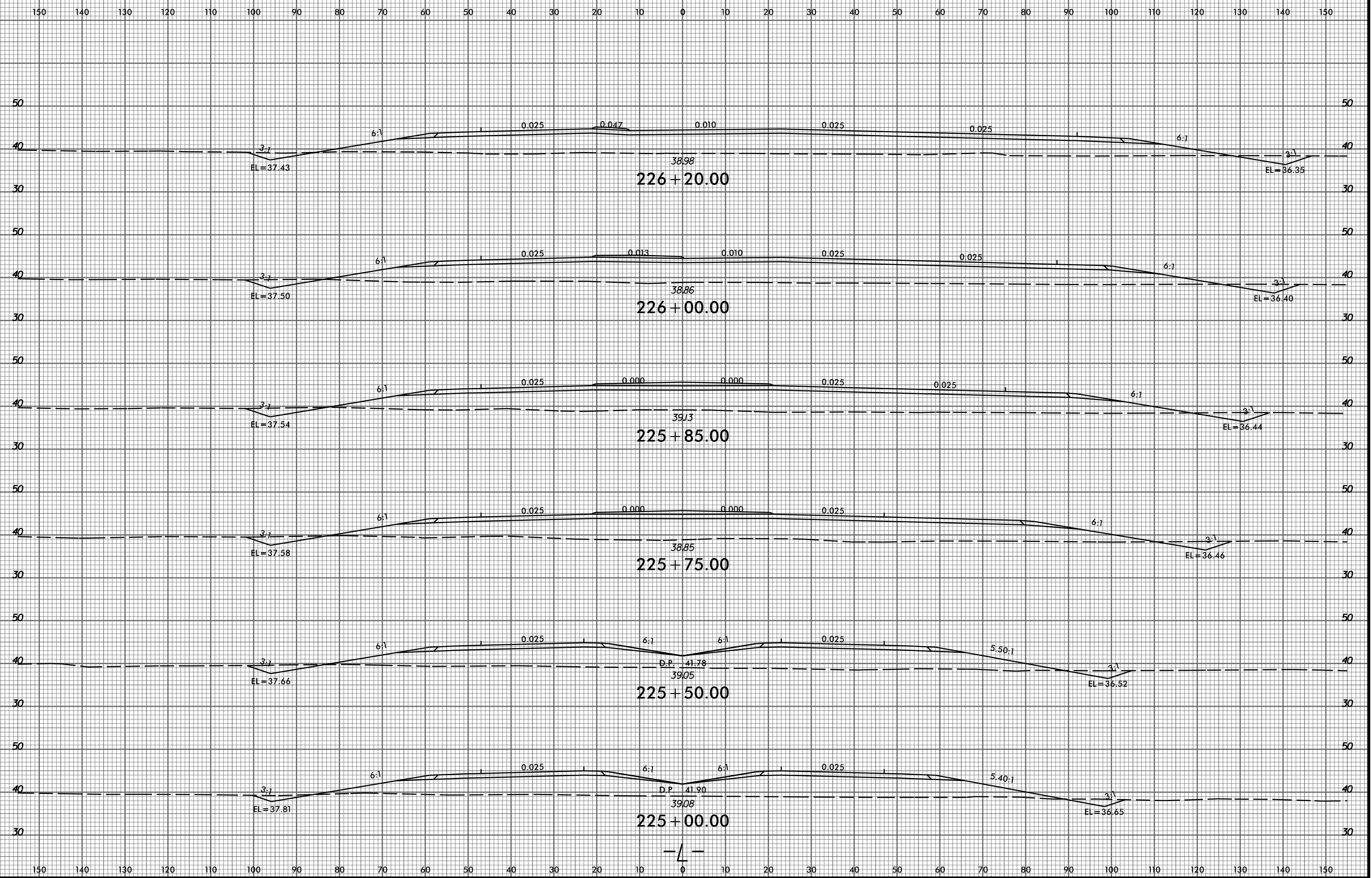

P:\8522-01\Cadd\2514C\Roadway\XSC\2514C\_Rdy\_xp1.L.dgn  
amedin

2/9/2015

8/23/99

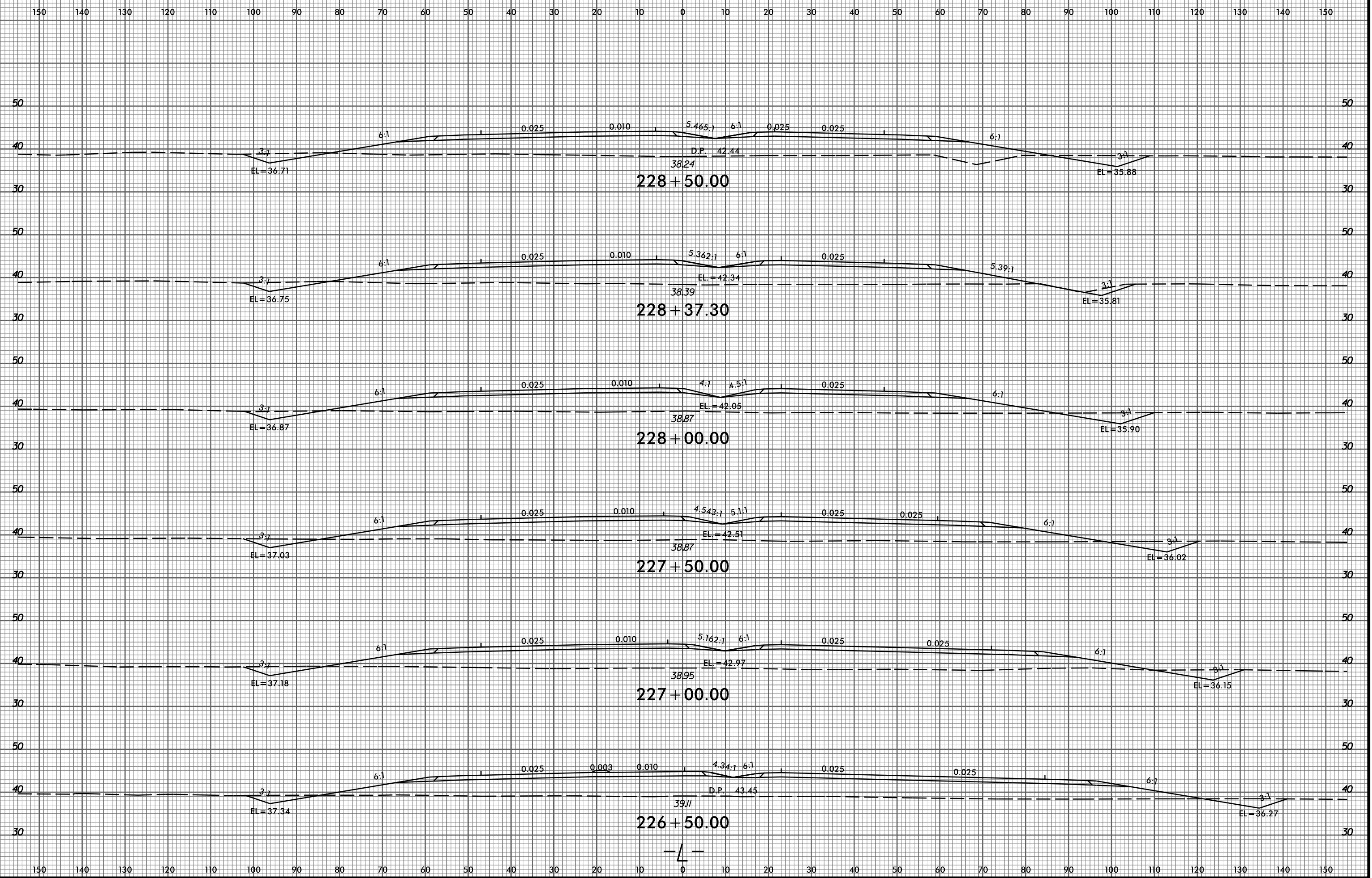

2/9/2015 P:\6522-01\Cadd\2514C\Roadway\XSC\2514C\_Rdy\_xp.L.dgn gmedlin

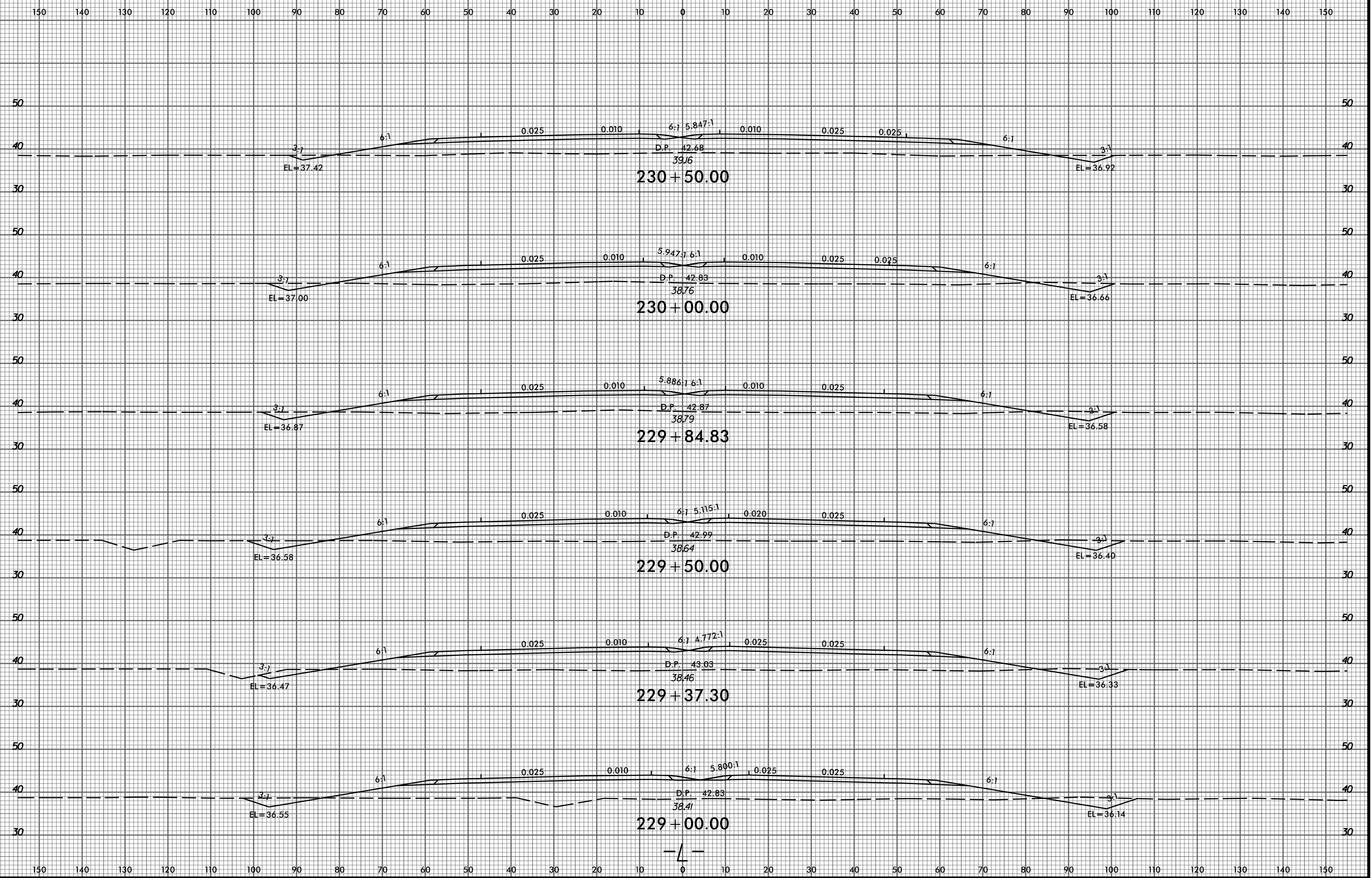

8/23/99

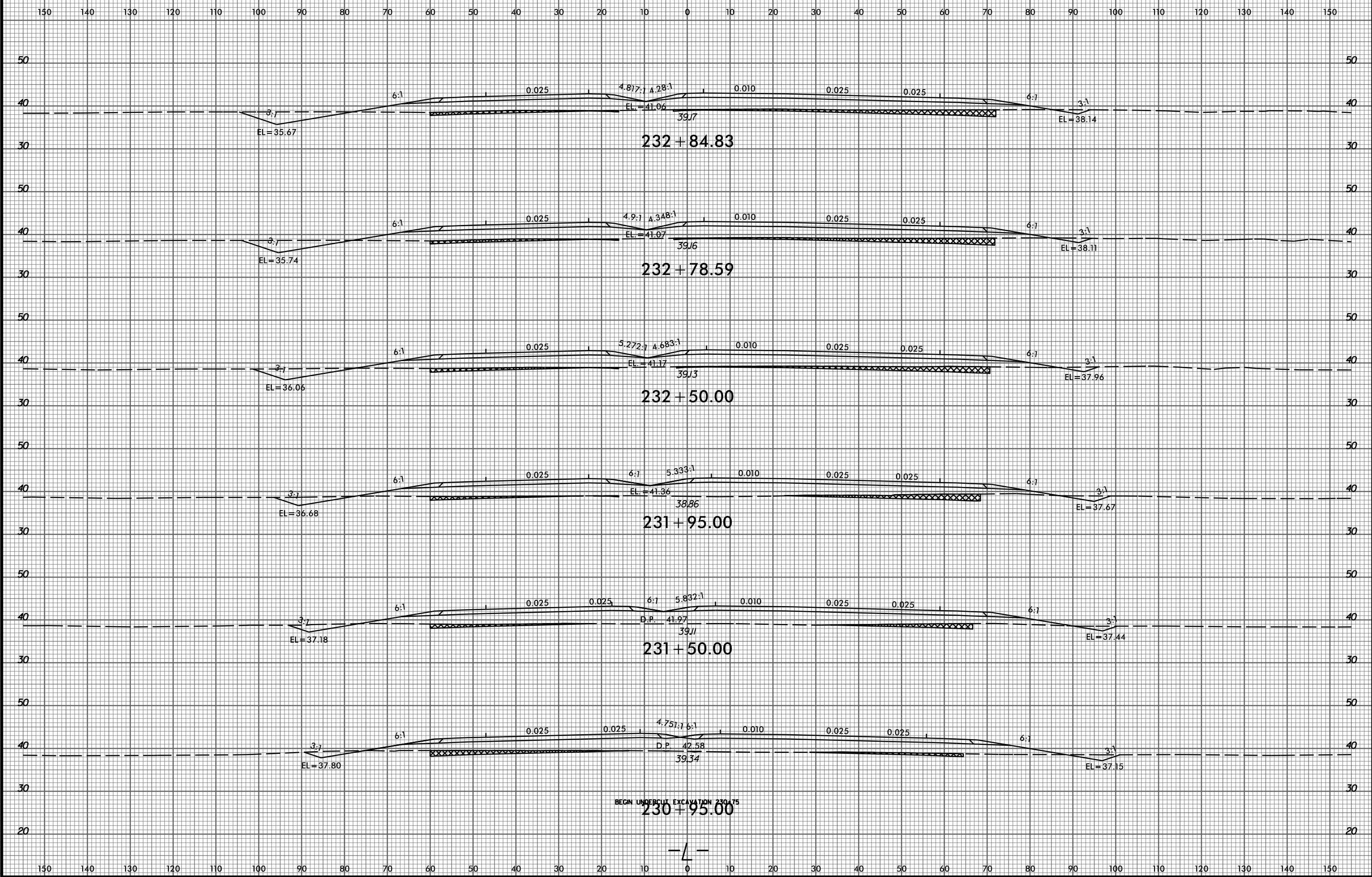

2/9/2015 P:\8522-01\Cadd\2514C\Roadway\XSC\2514C\_Rdy\_xp1.L.dgn amedlin

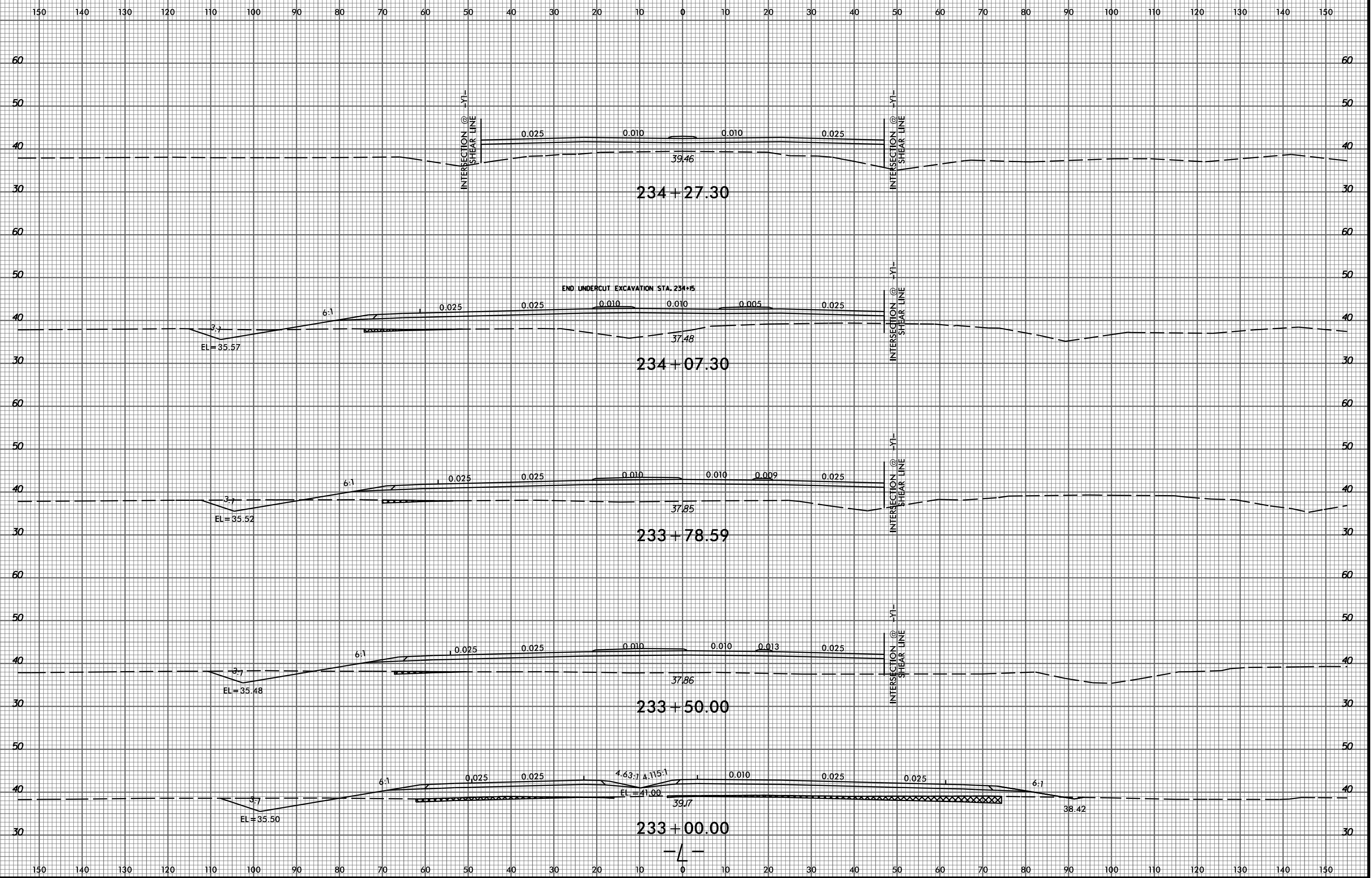

8/23/99

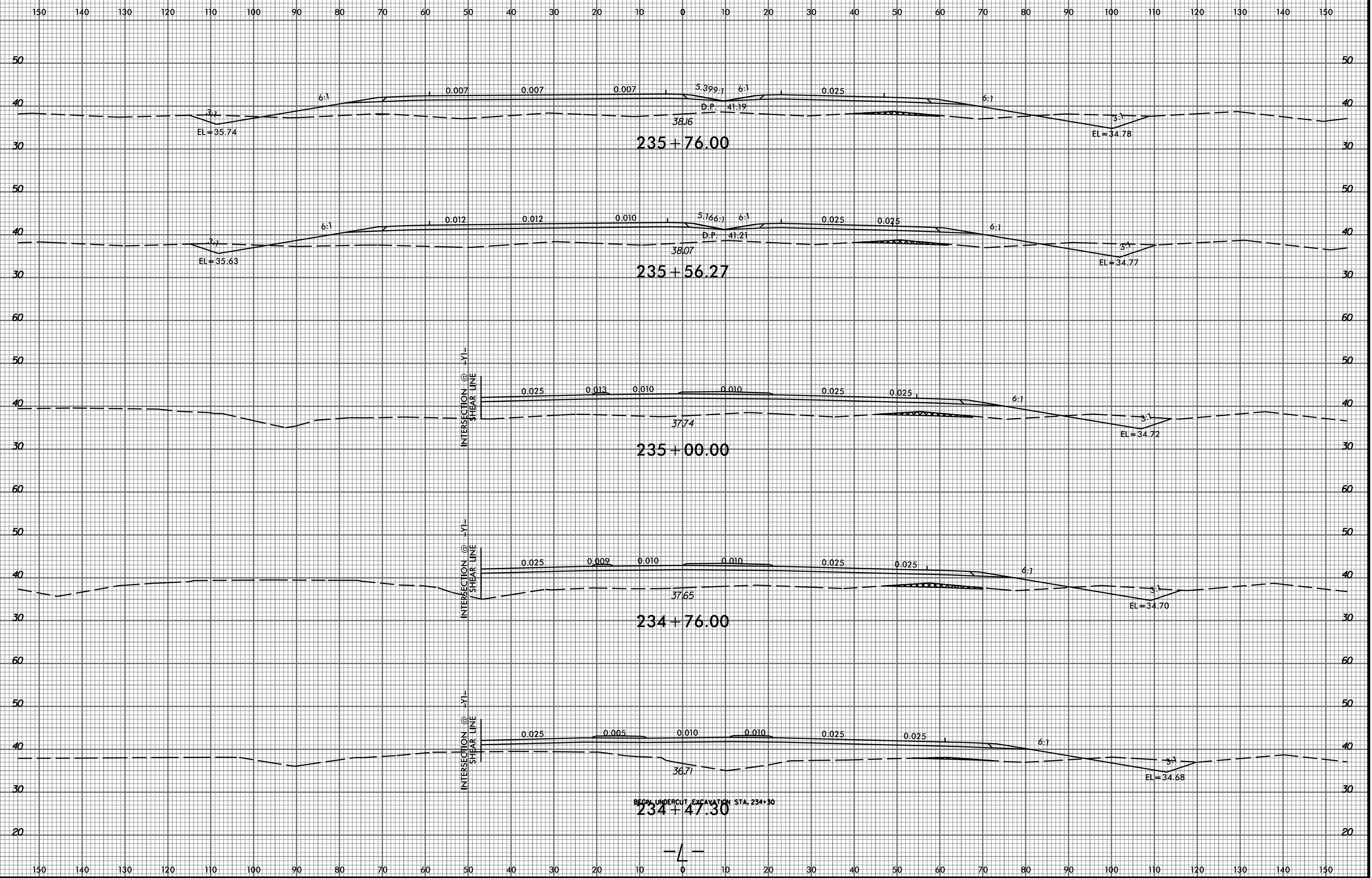

2/9/2015 P:\6522-01\Cadd\2514C\Roadway\XSC\2514C\_Rdy\_xp1.L.dgn amedlin

-L-

8/23/99

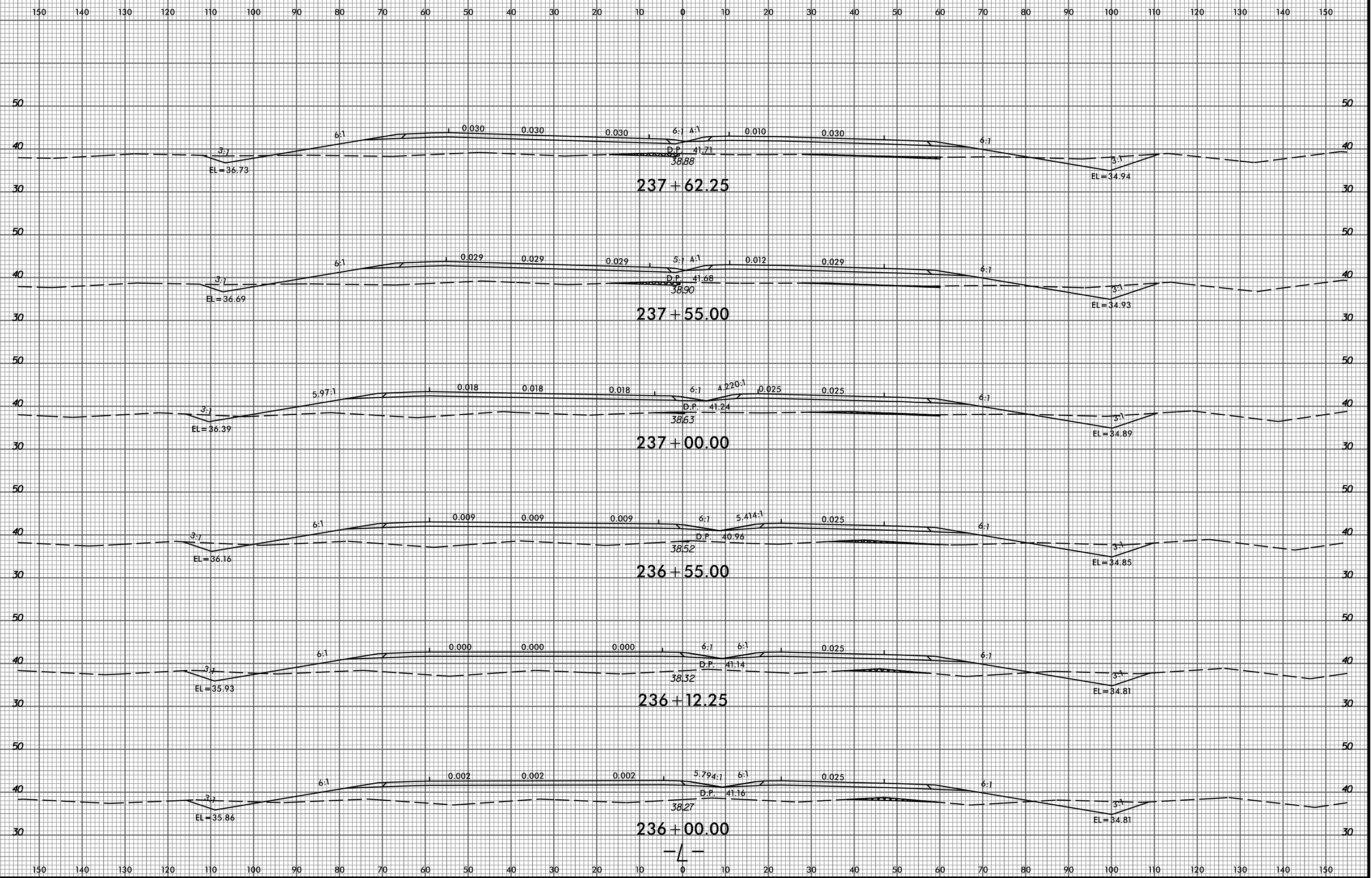

2/9/2015 P:\8522-01\Cadd\2514C\Roadway\XSC\2514C\_Rdy\_xp.L.dgn gmedlin



8/23/99

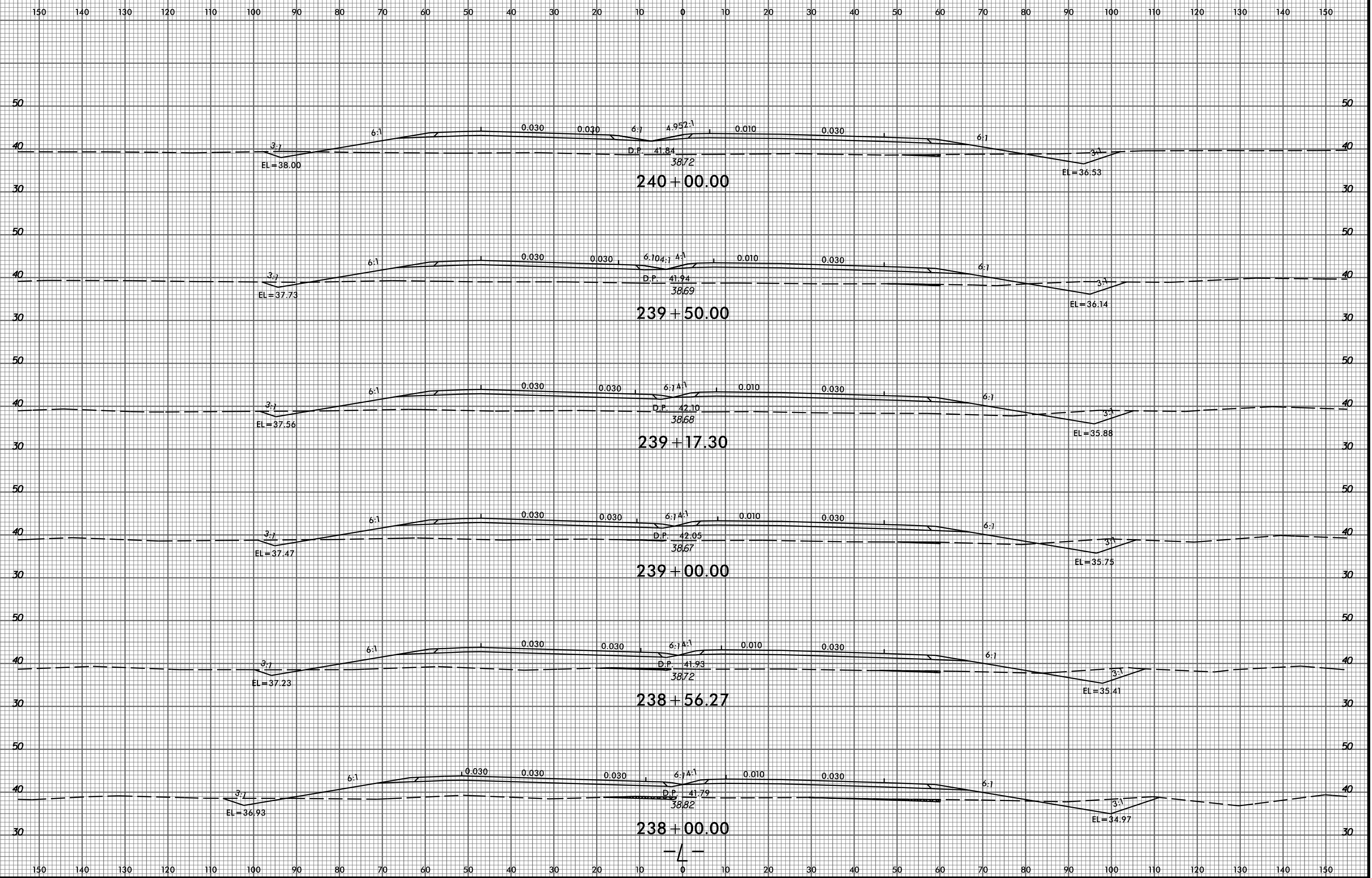

2/9/2015  
P:\8522-01\Cadd\2514C\Roadway\XSC\2514C\_Rdy\_xp1.L.dgn  
amedlin

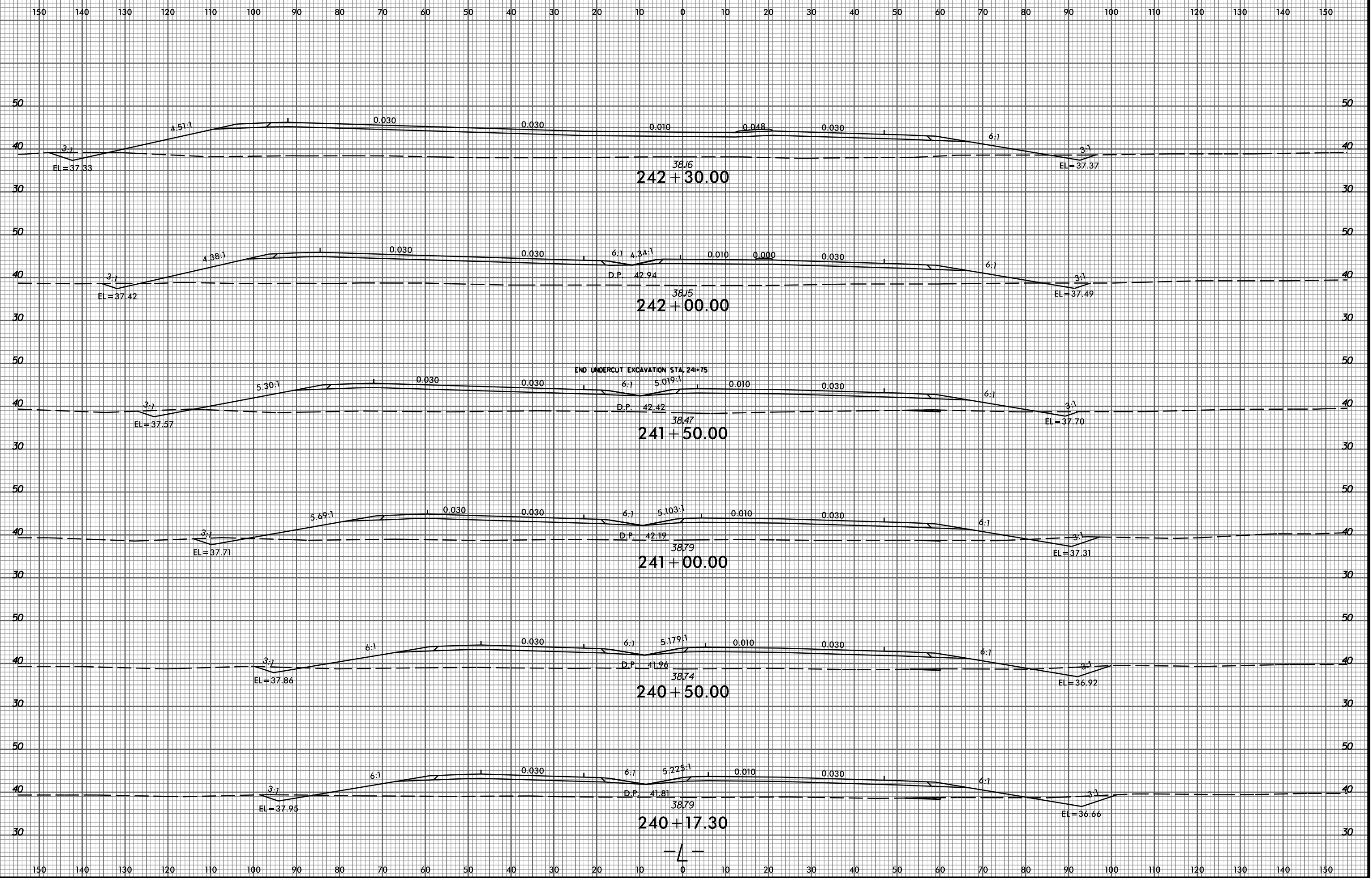

8/23/99

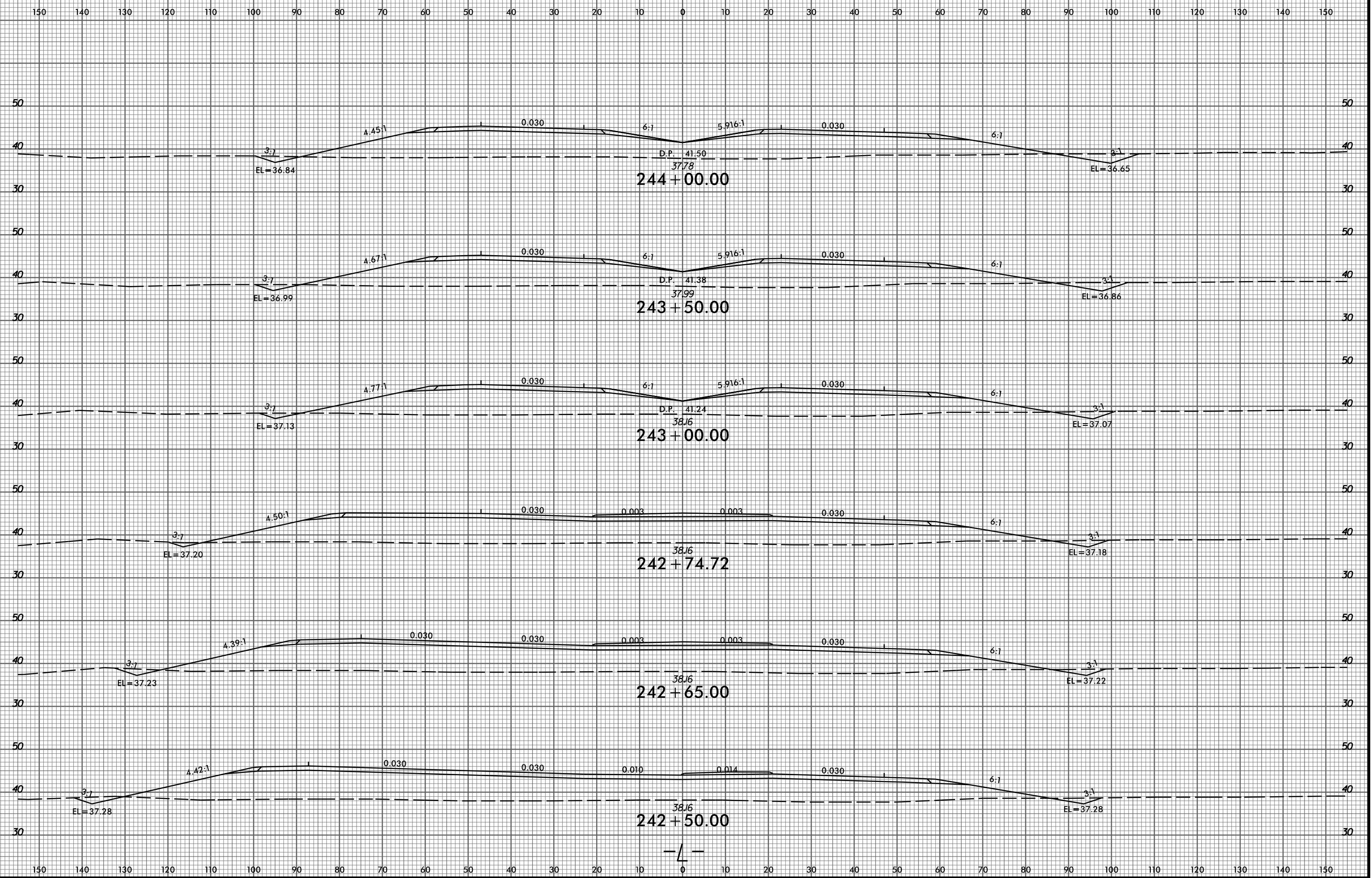

2/9/2015 P:\6522-01\Cadd\2514C\Roadway\XSC\2514C\_Rdy\_xp.L.dgn gmedlin

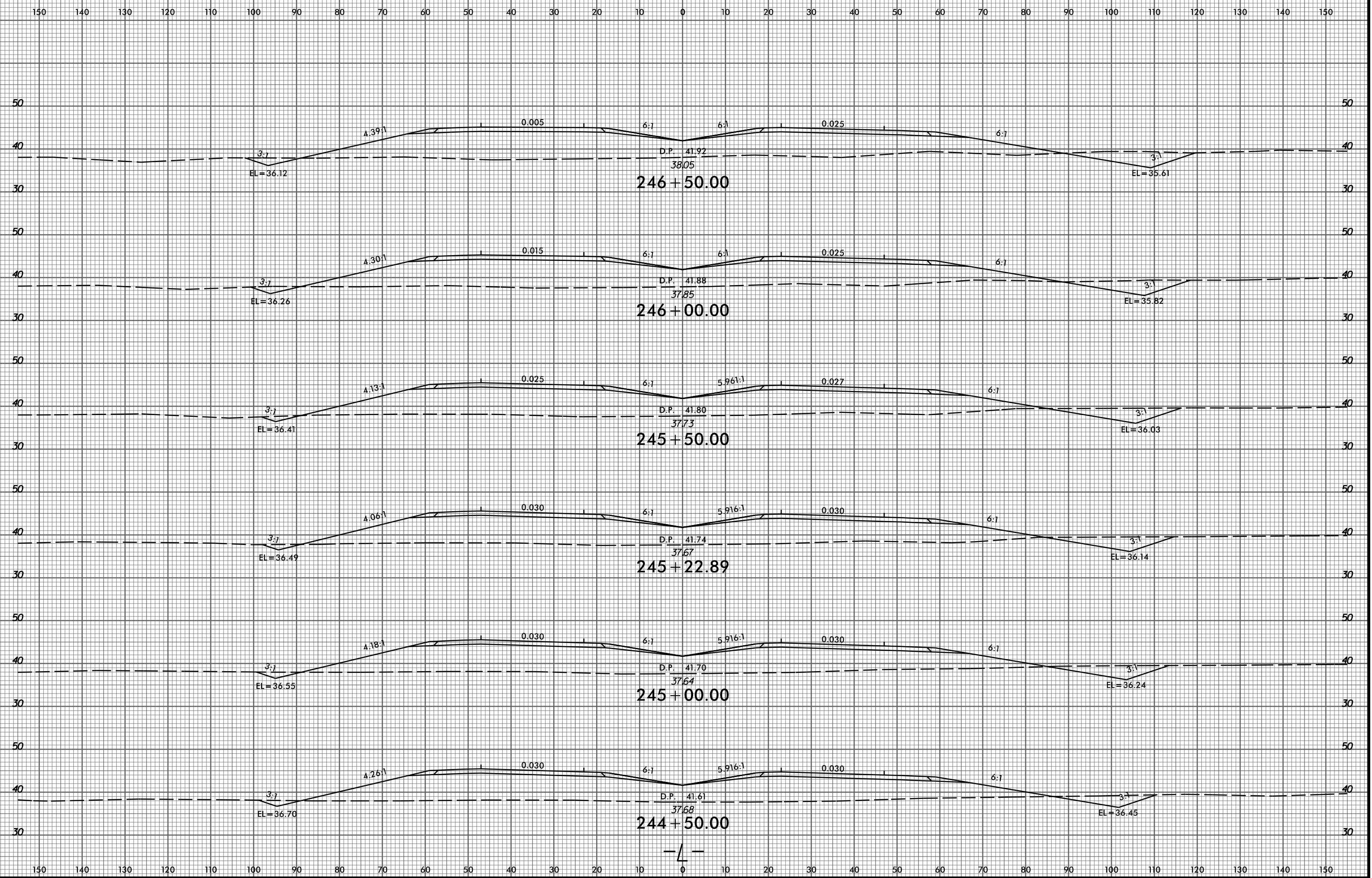

8/23/99

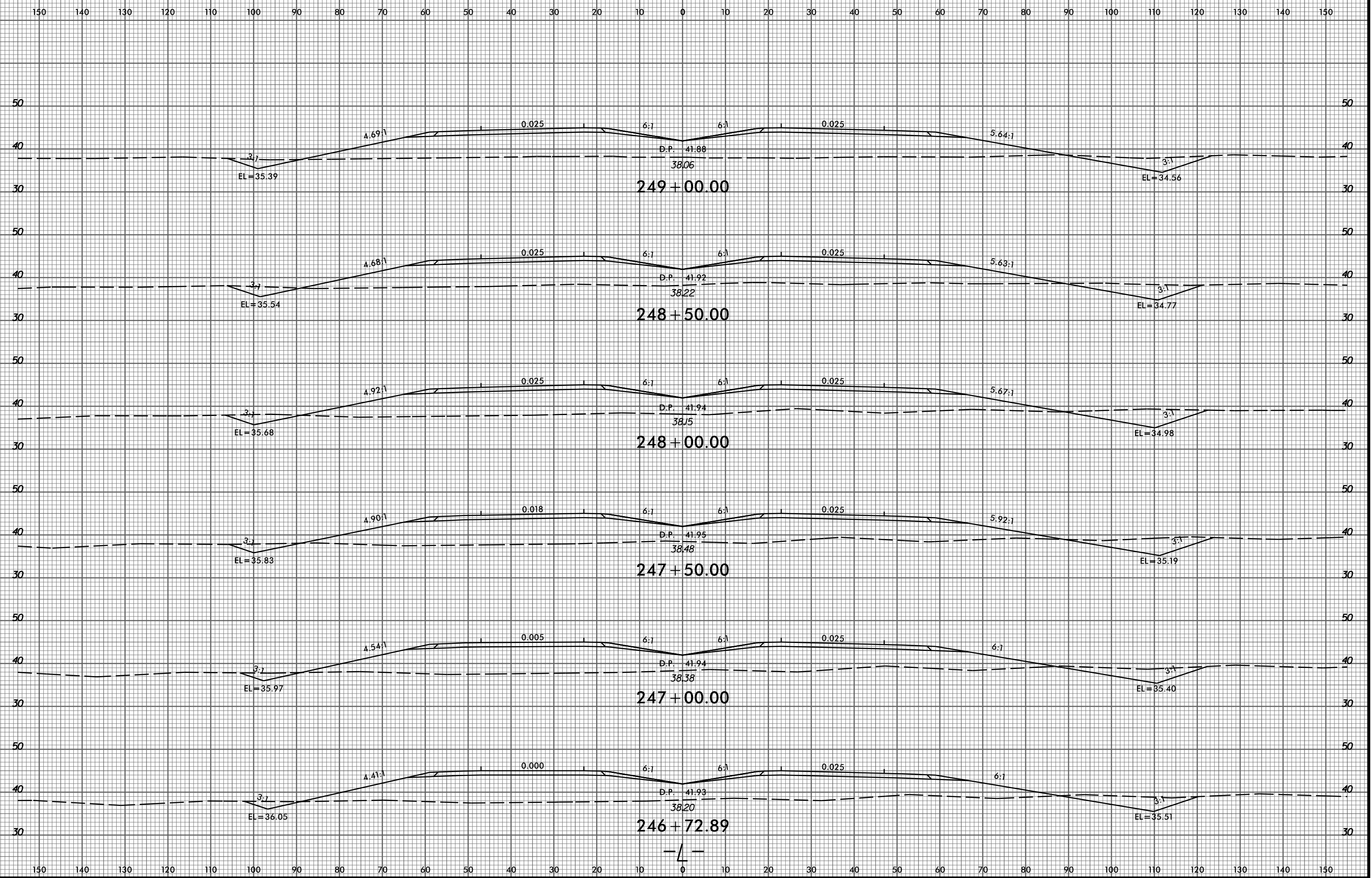

2/9/2015 P:\8522-01\Cadd\2514C\Roadway\XSC\2514C\_Rdy\_xp1.L.dgn amedlin

8/23/99

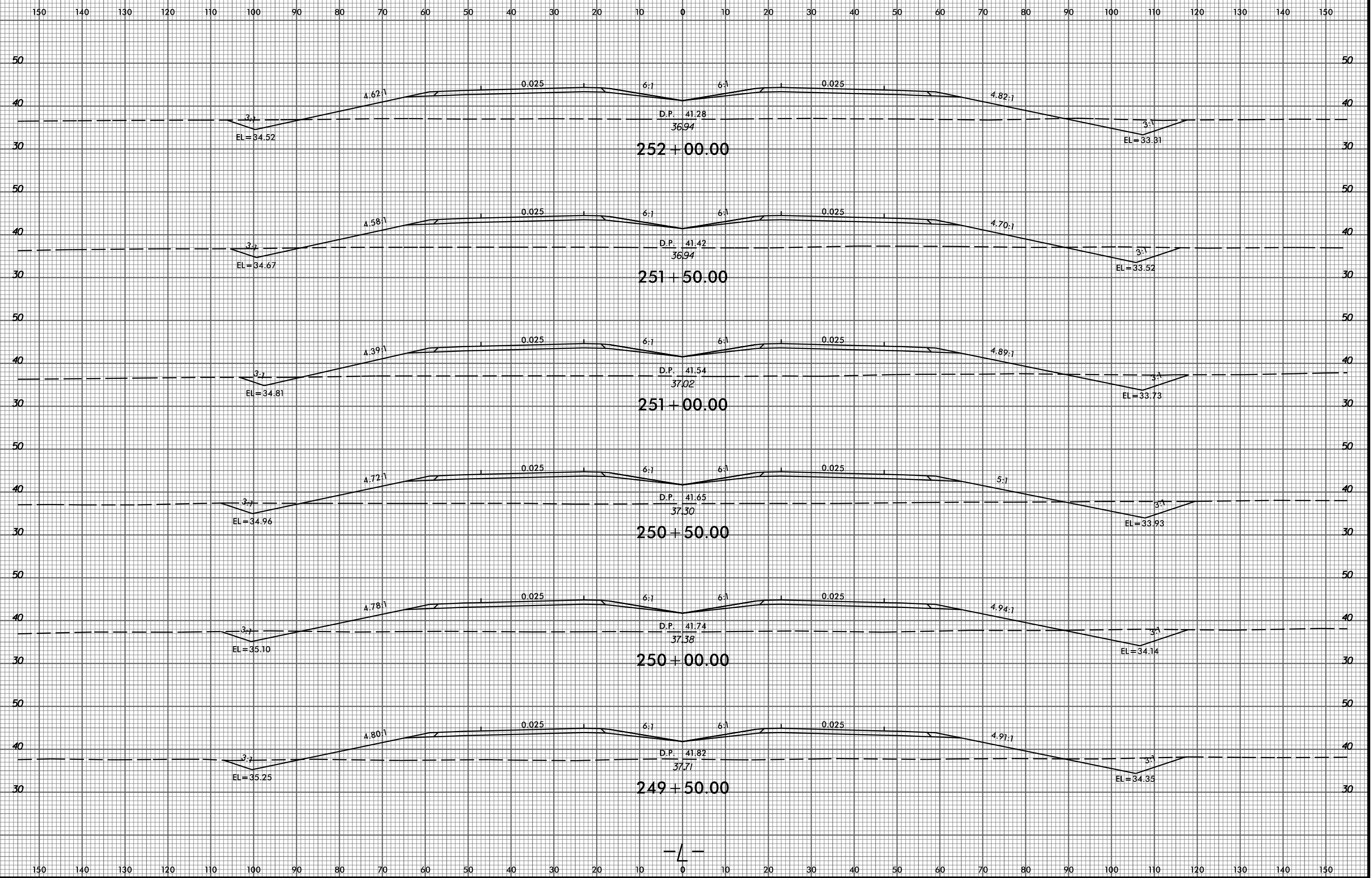

2/9/2015 P:\8522-01\Cadd\2514C\Roadway\XSC\2514C\_Rdy\_xp1.L.dgn gmedlin

—L—

8/23/99

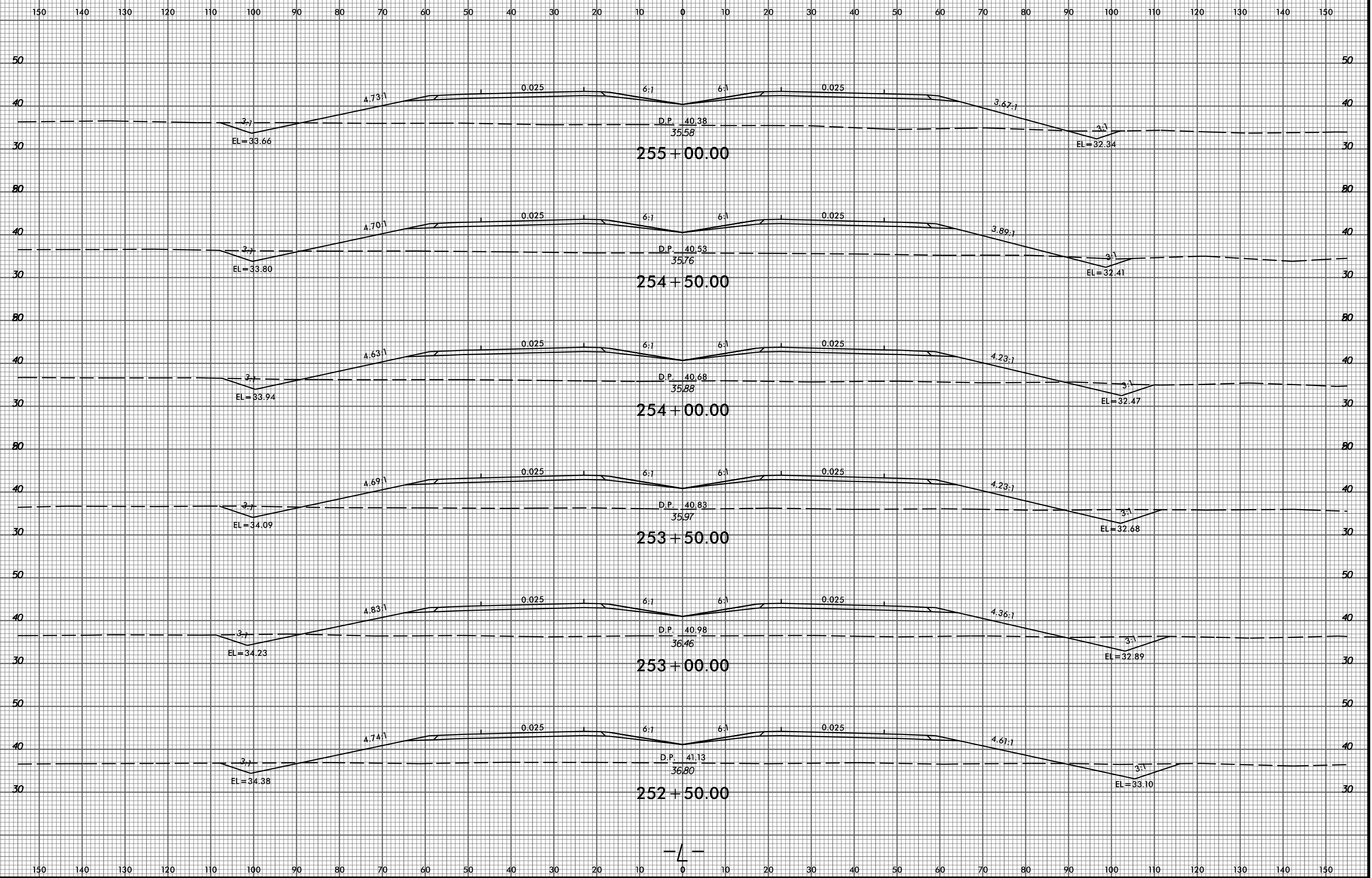

P:\8522-01\Cadd\2514C\Roadway\XSC\2514C\_Rdy\_xp1.L.dgn  
amedin

—L—

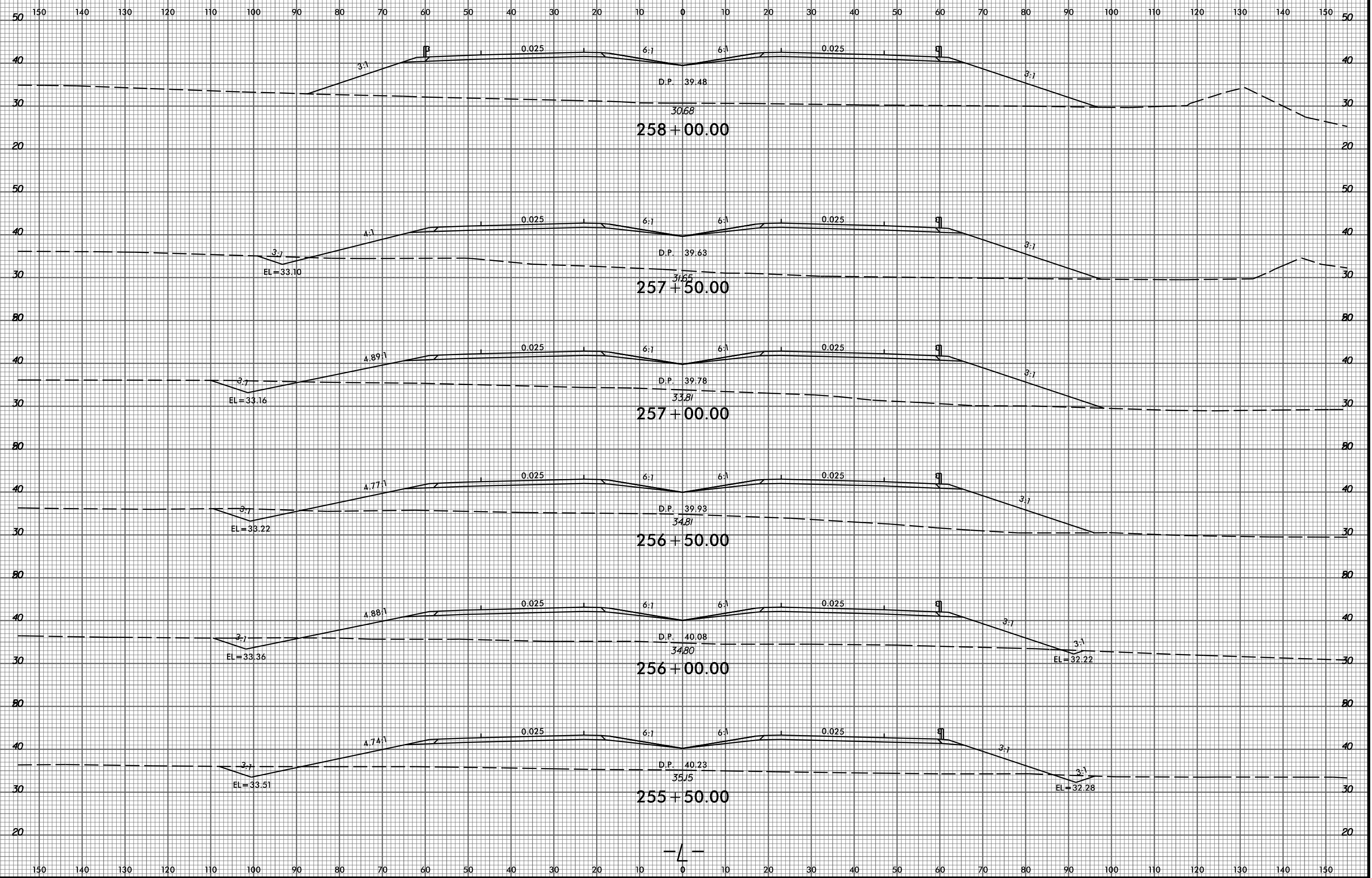



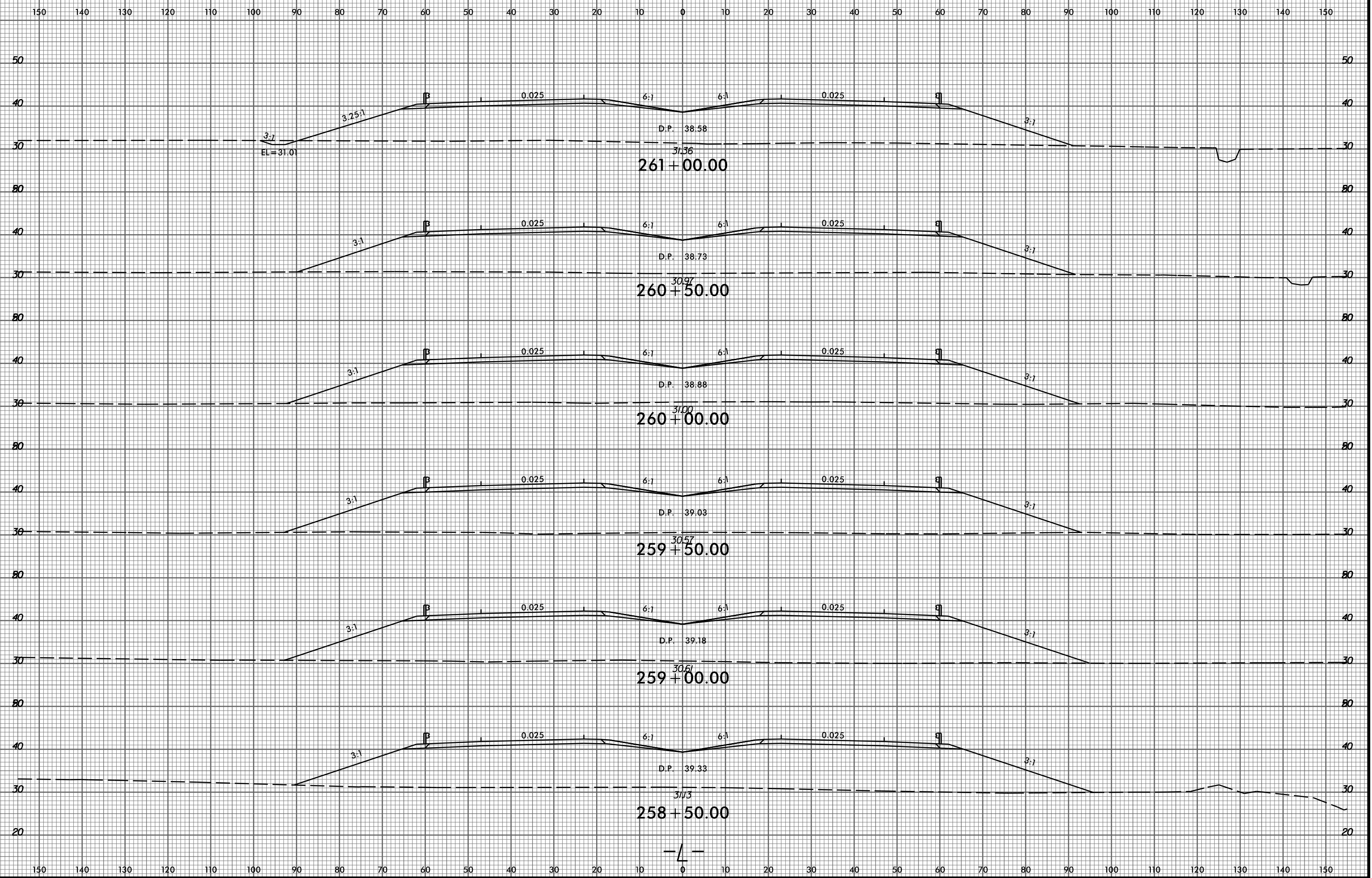

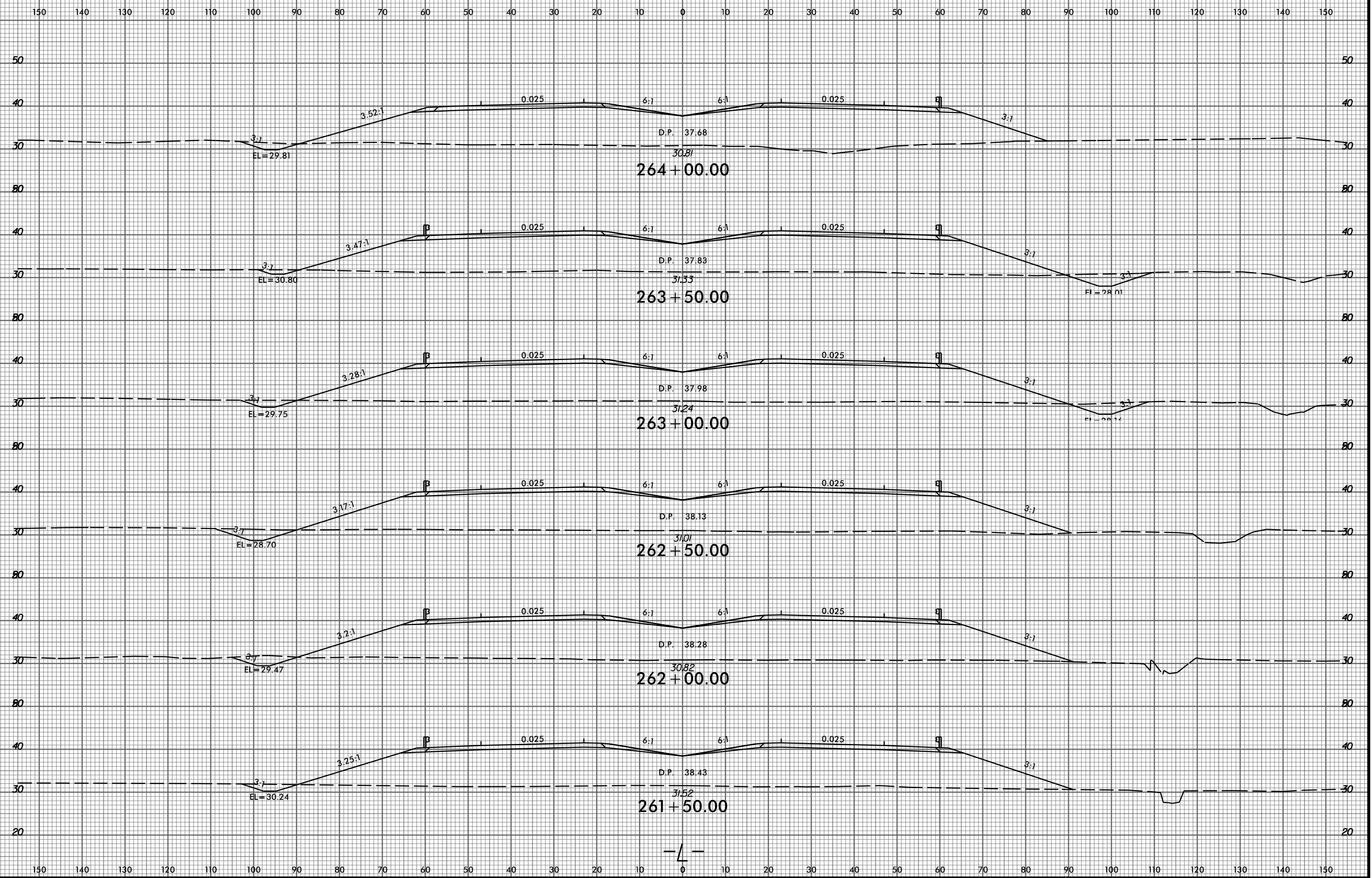

8/23/99

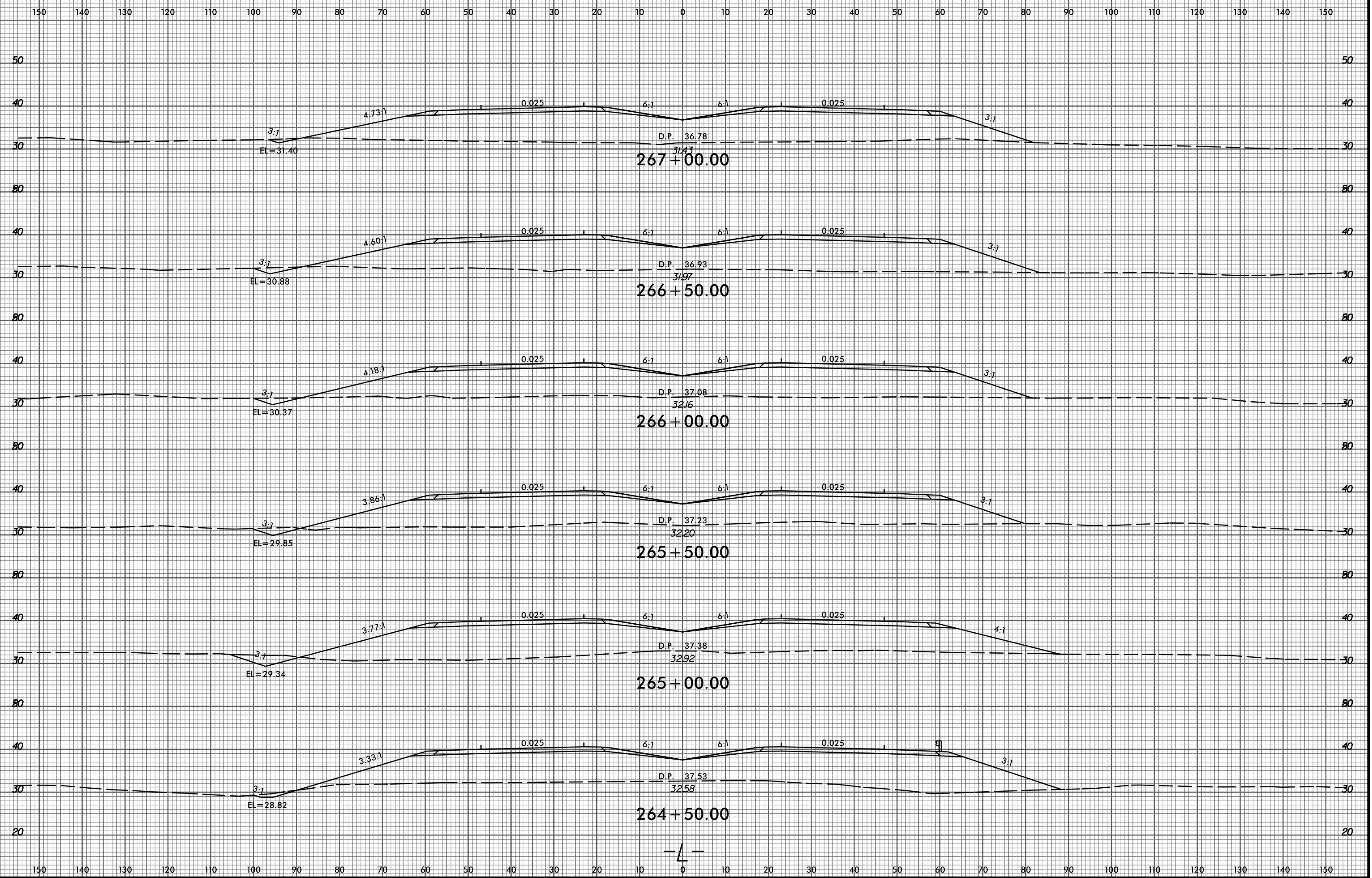

P:\8522-01\Cadd\2514C\Roadway\XSC\2514C\_Rdy\_xp1.L.dgn  
amedlin

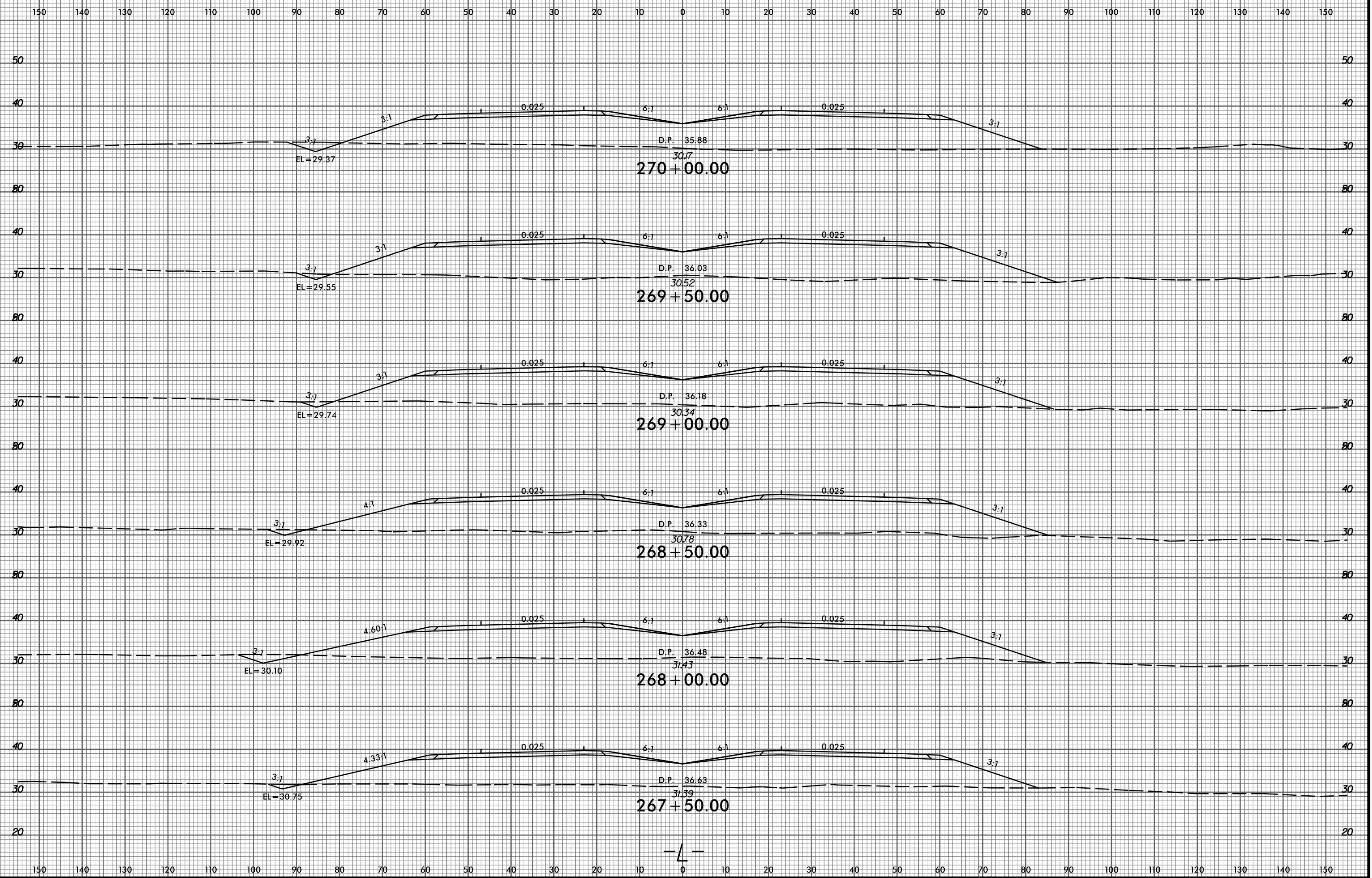

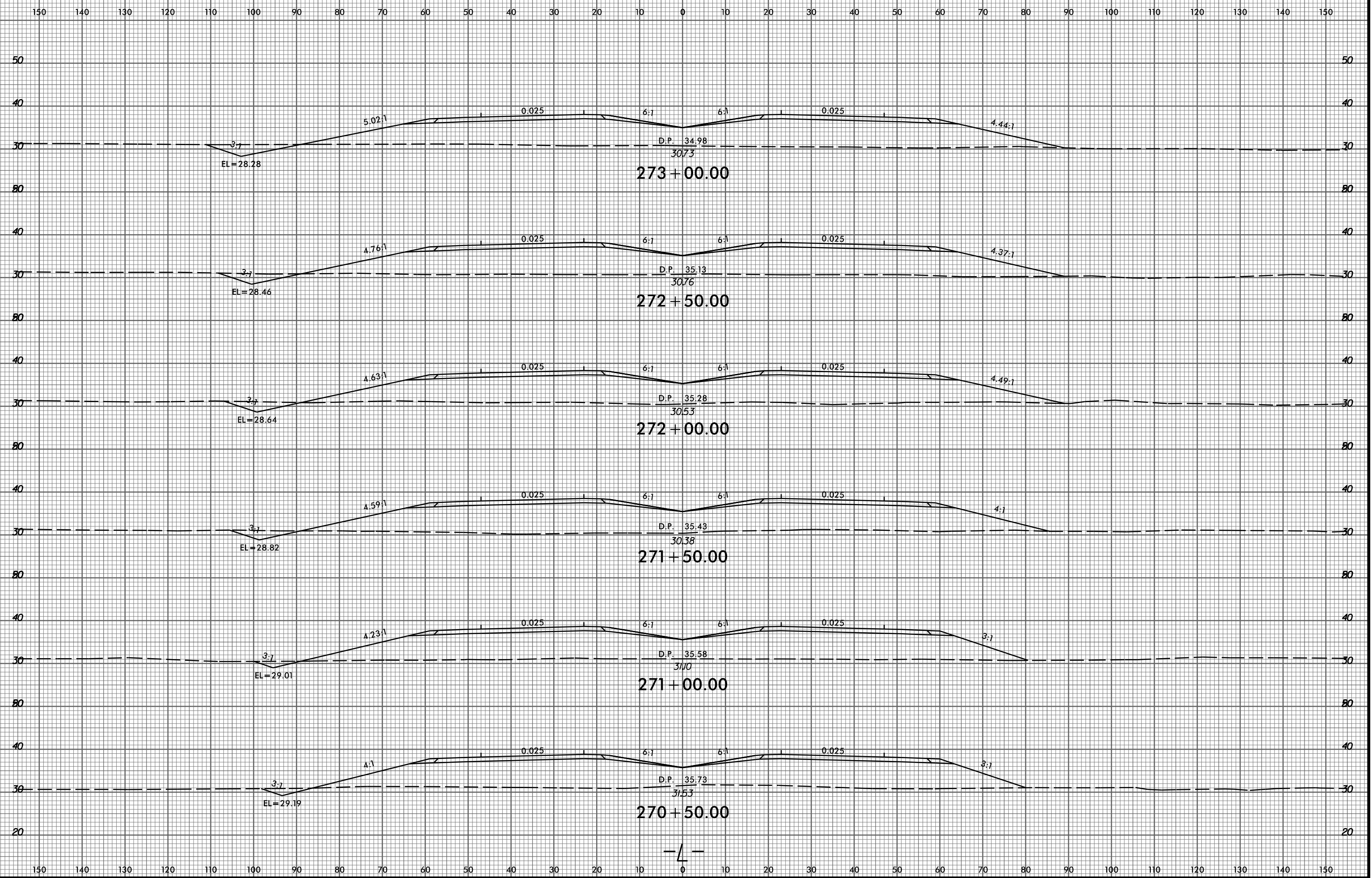

8/23/99

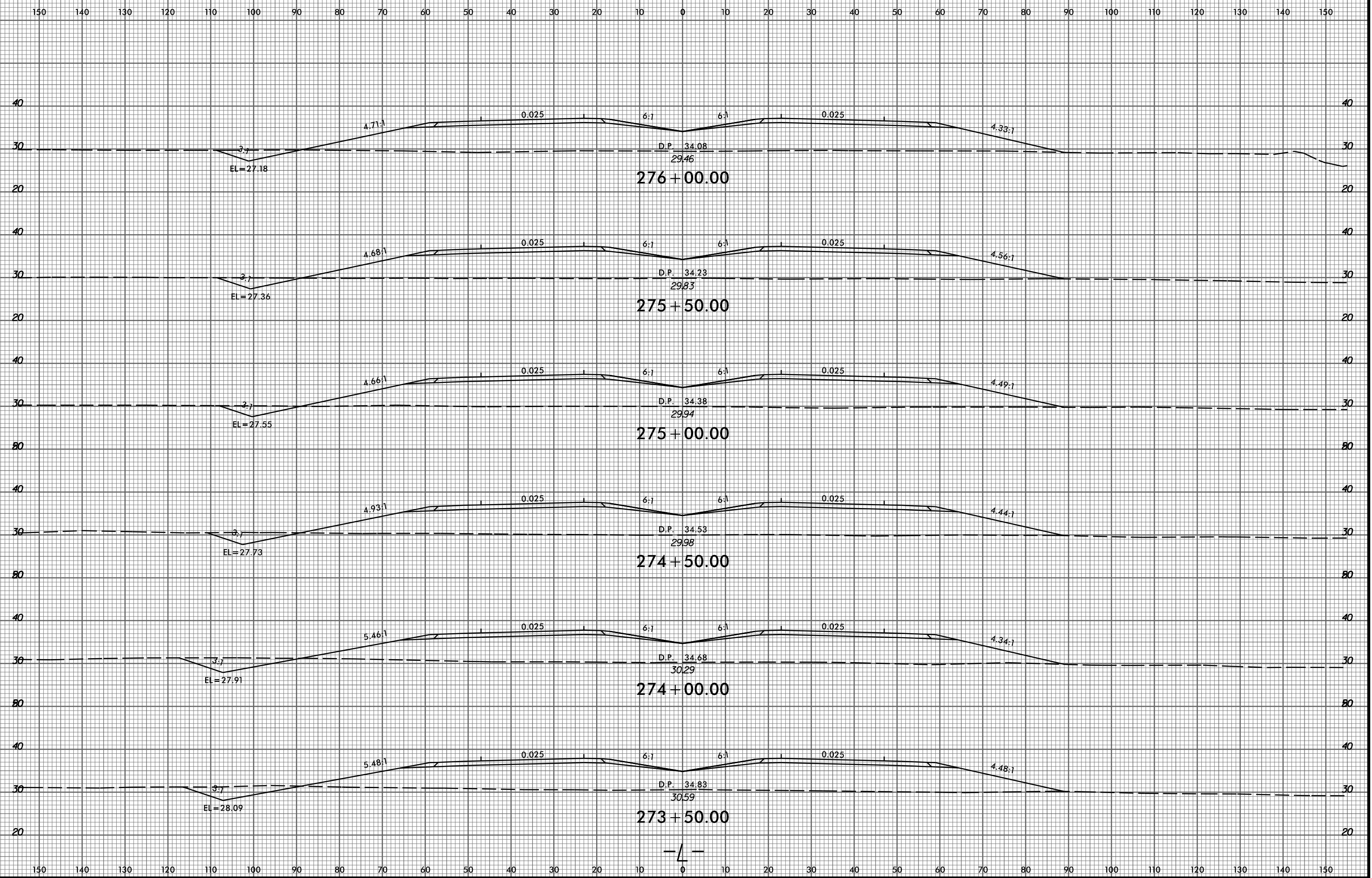

2/9/2015 P:\8522-01\Cadd\2514C\Roadway\XSC\2514C\_Rd.dwg xp.L.L.dgn amedlin

-L-

8/23/99

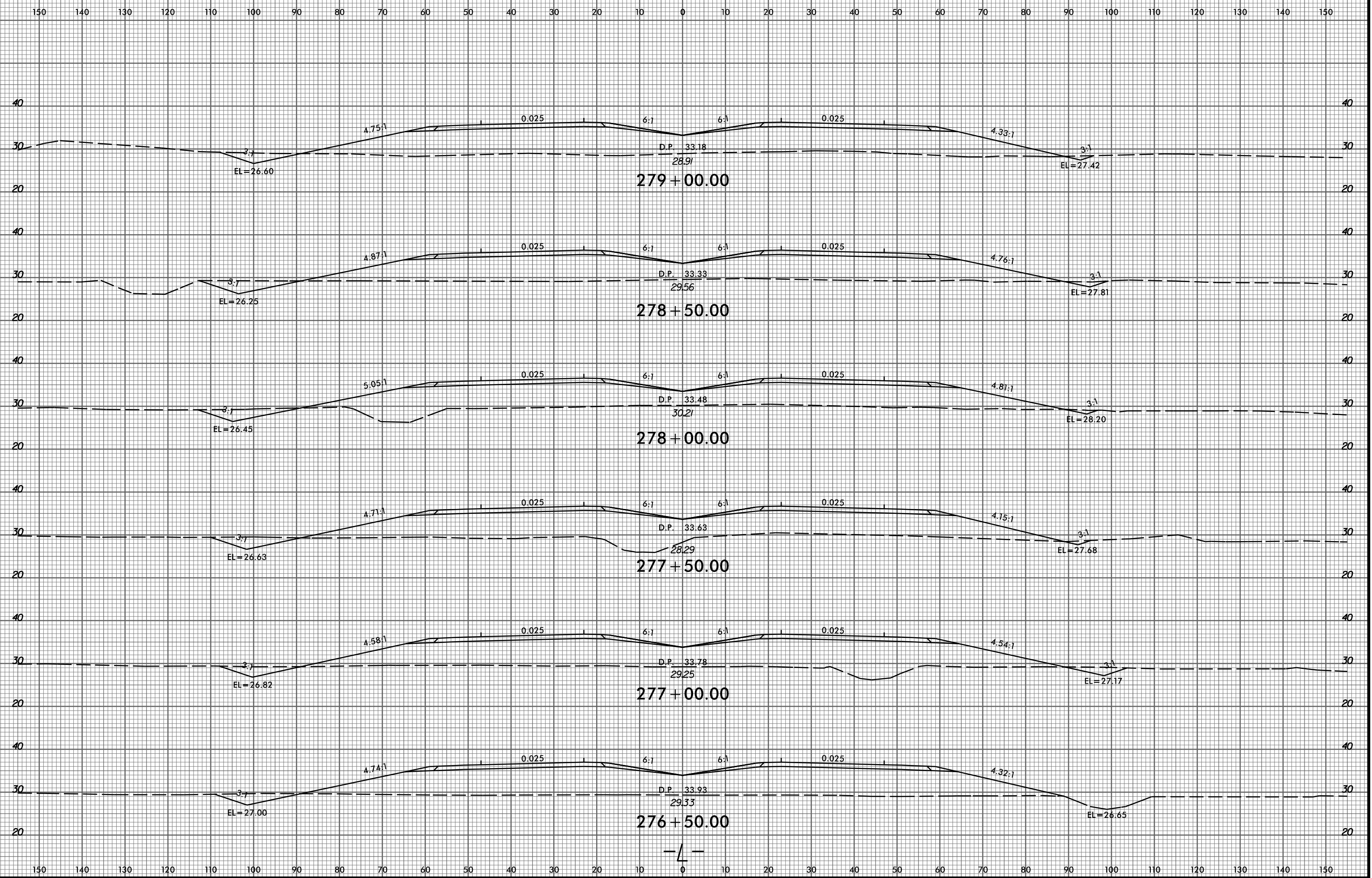

2/9/2015 P:\6522-01\Cadd\2514C\Roadway\XSC\2514C\_Rdwy\_xp1.L.dgn amedlin

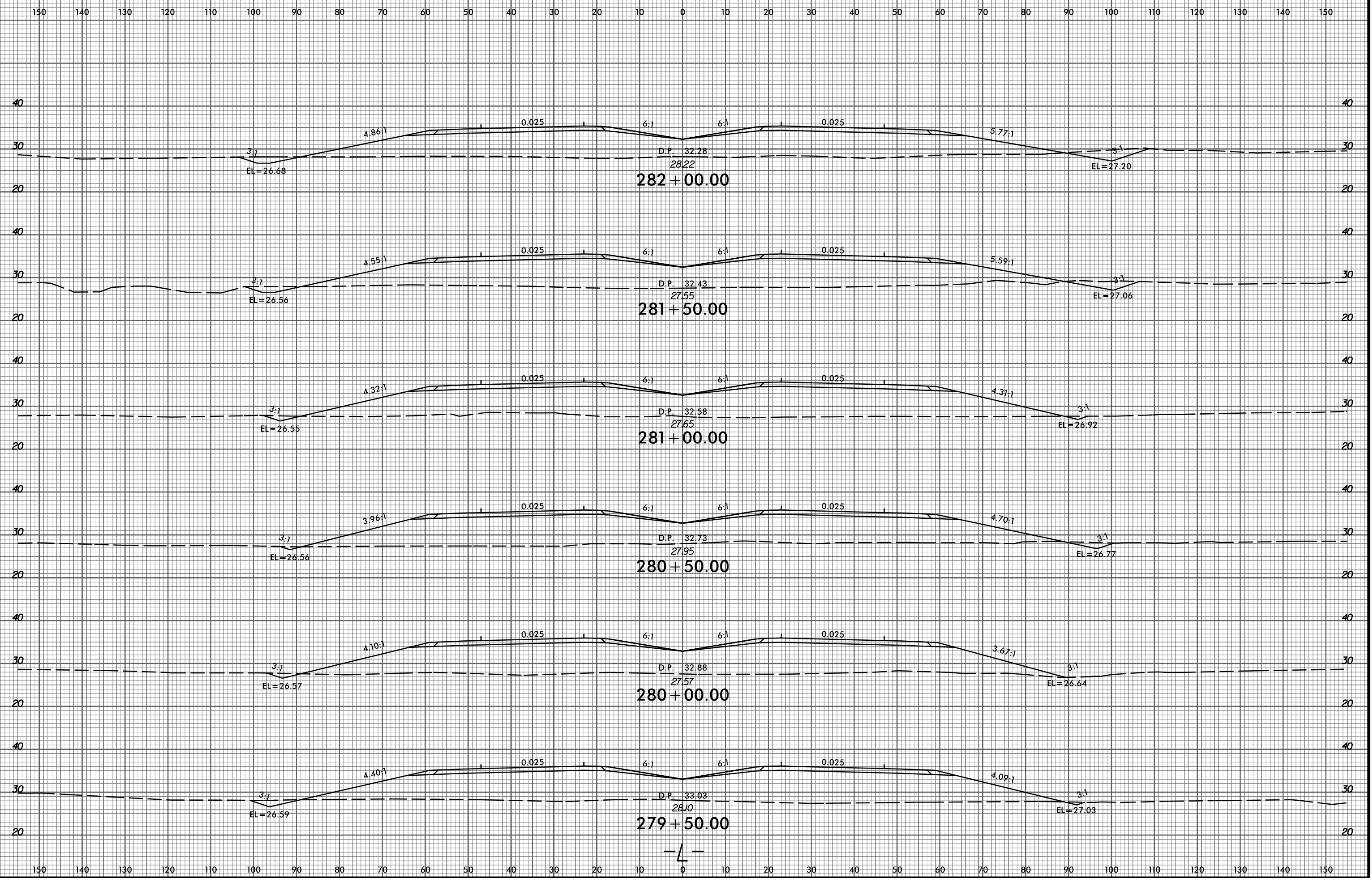



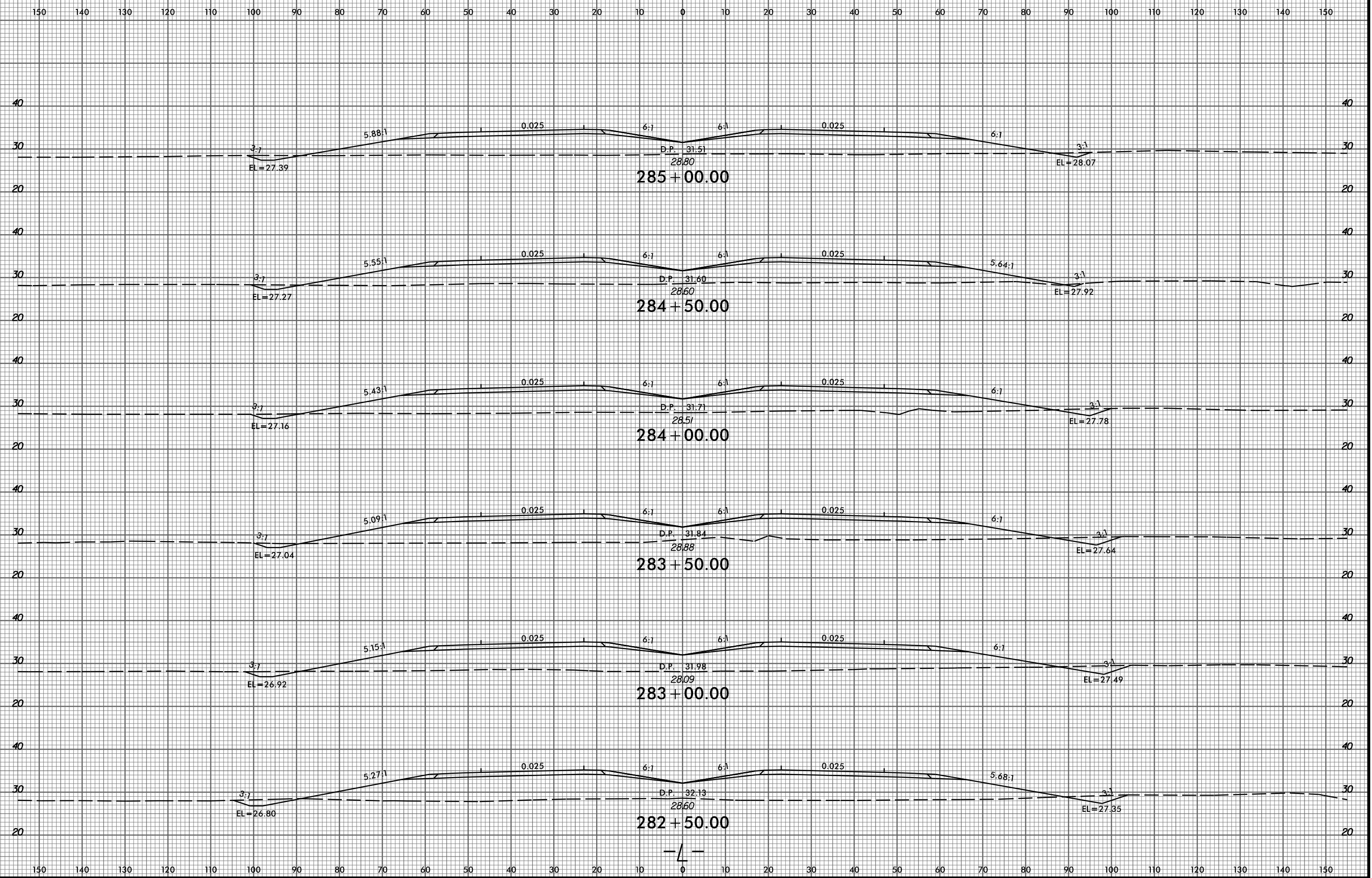

8/23/99

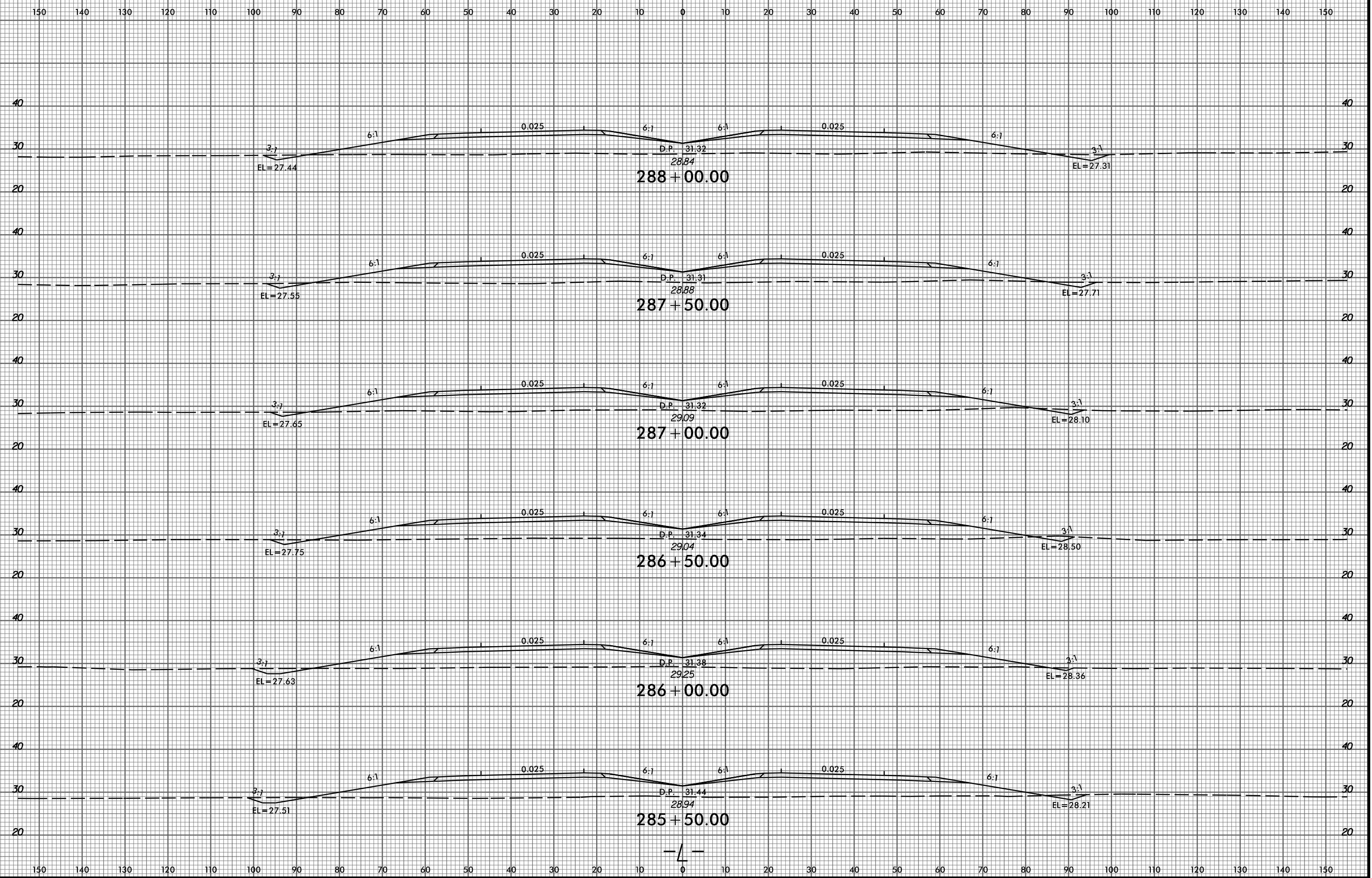

2/9/2015 P:\6522-01\Cadd\2514C\Roadway\XSC\2514C\_Rdy\_xp.L.dgn gmedlin

8/23/99

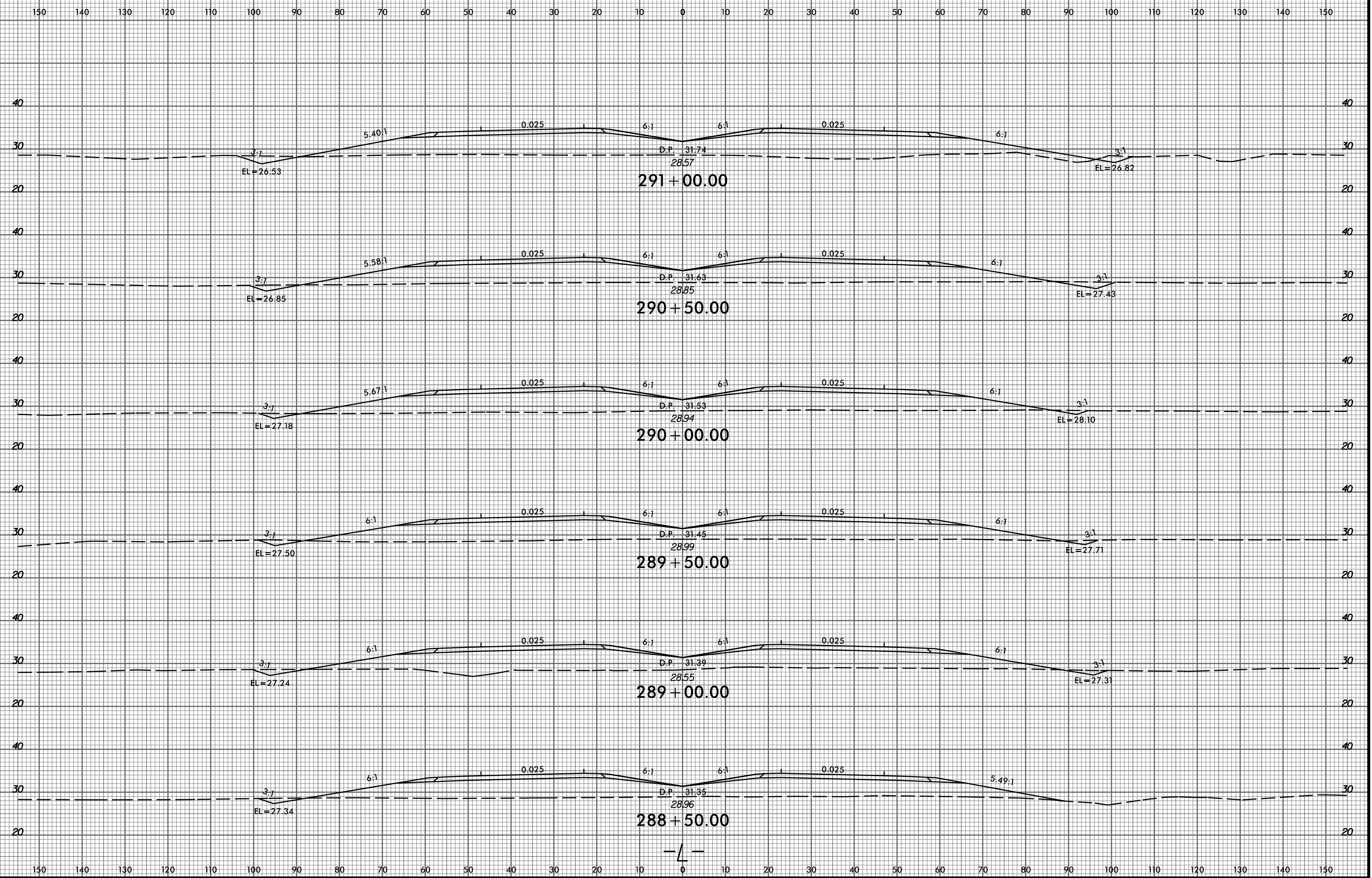

2/9/2015 P:\6522-01\Cadd\2514C\Roadway\XSC\2514C\_Rd1\_xp1.L.dgn gmedlin

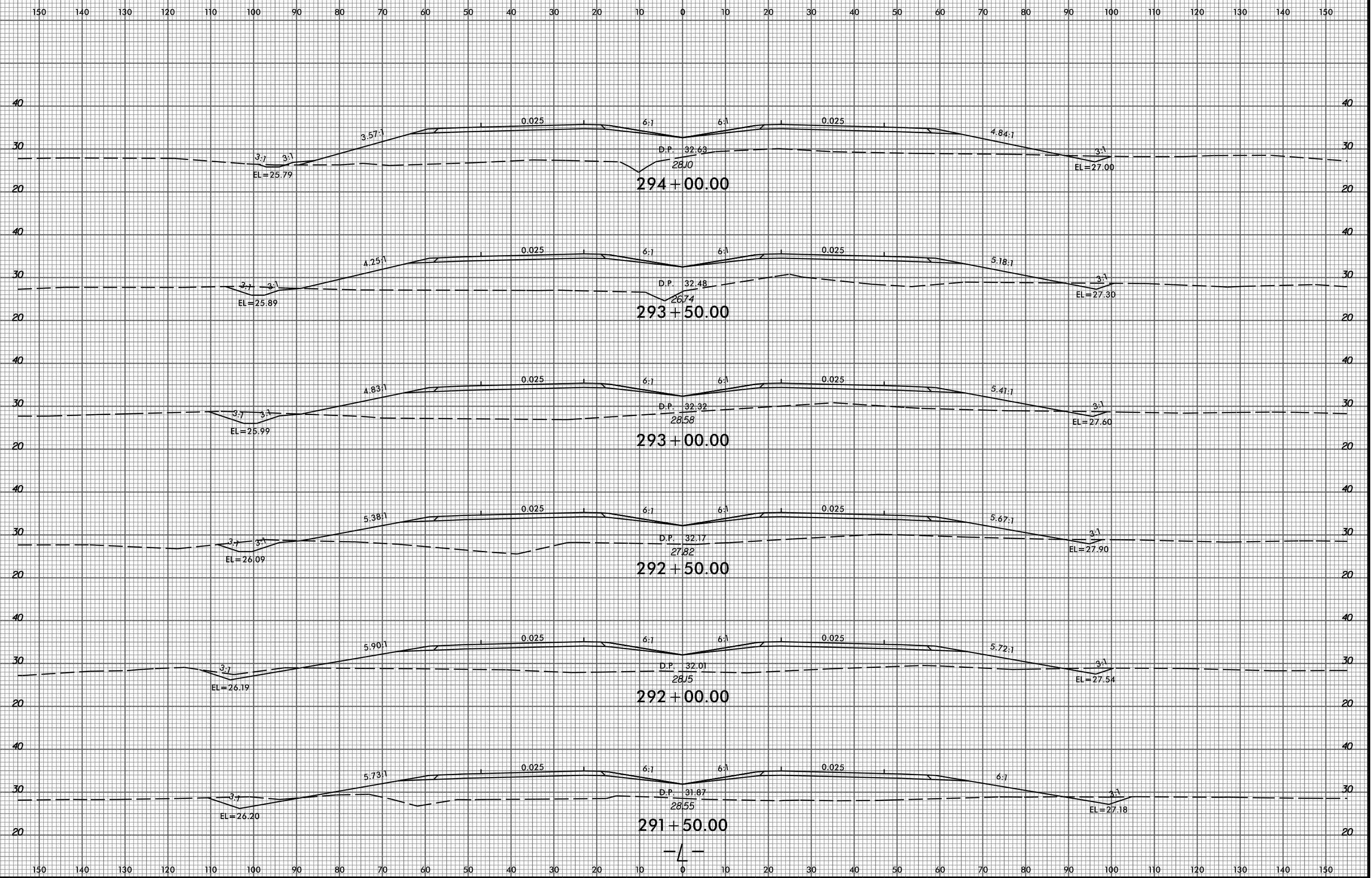

8/23/99

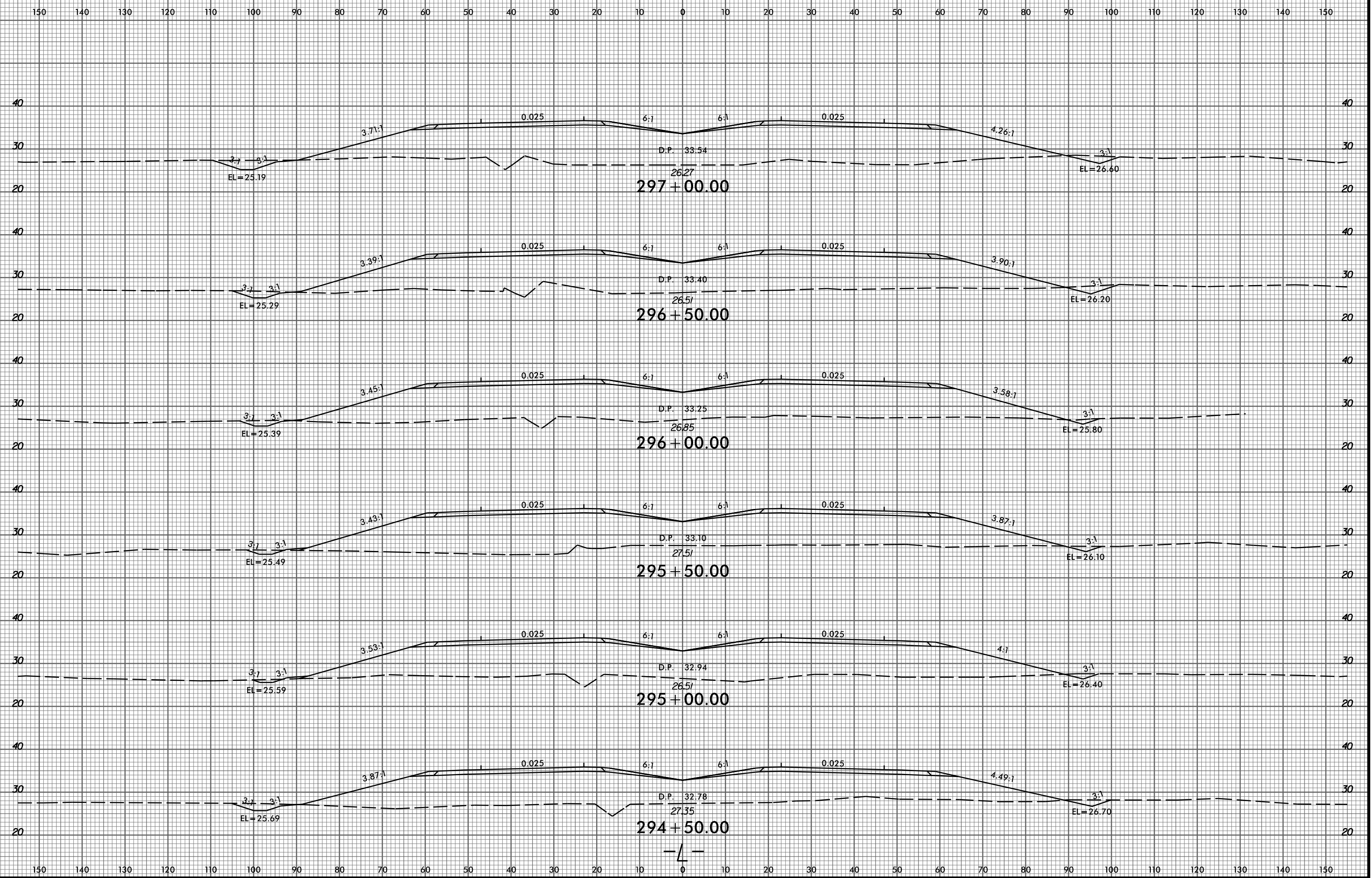

P:\8522-01\Cadd\2514C\Roadway\XSC\2514C\_Rdy\_xp1.L.dgn  
amedlin

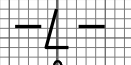
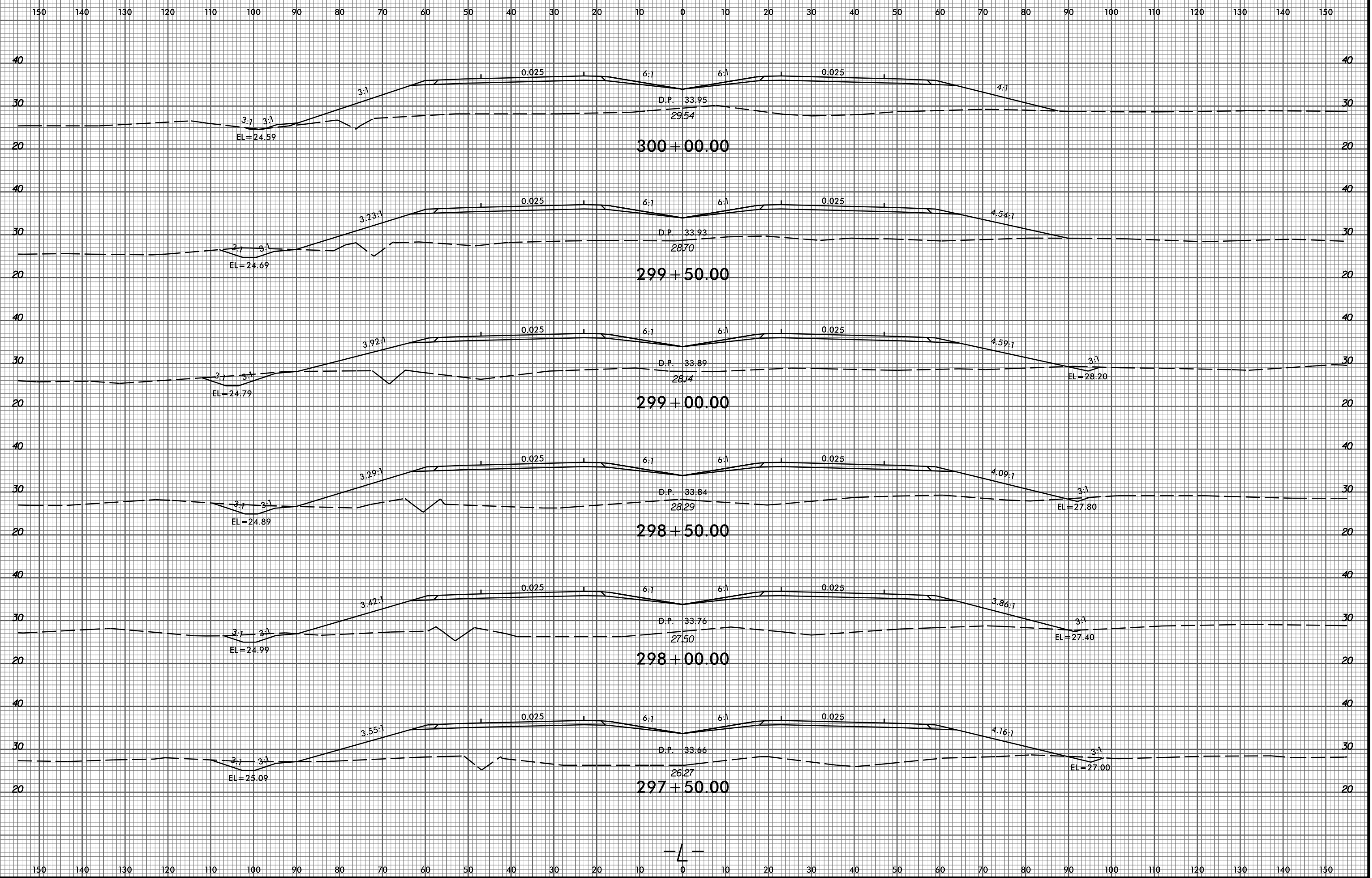

8/23/99

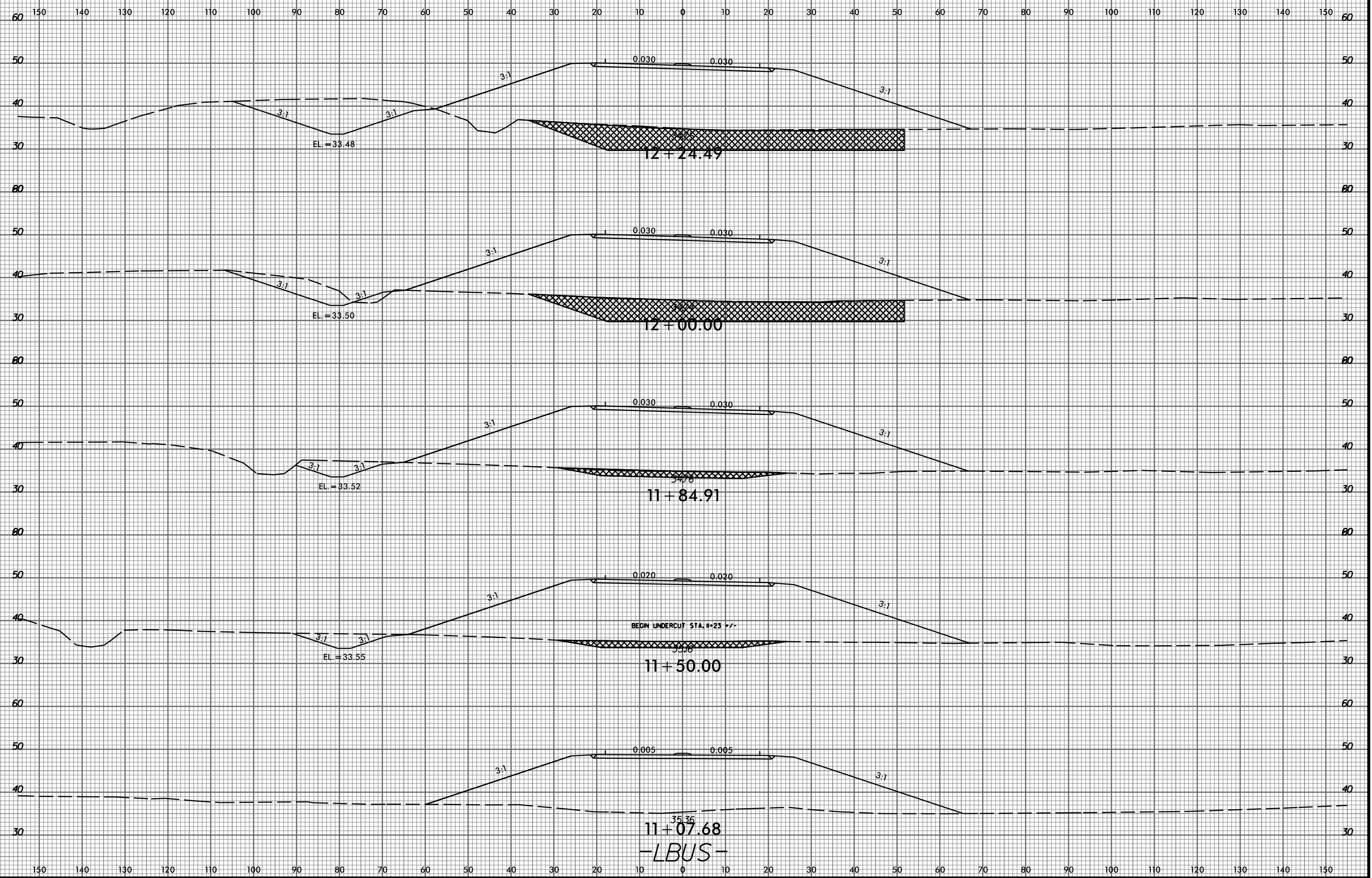

3/8/2005  
P:\8522-01\Cadd\2514C\Roadway\XSC\2514C\_Rdy\_xpl\_lbus.dgn  
thuffman

8/23/99

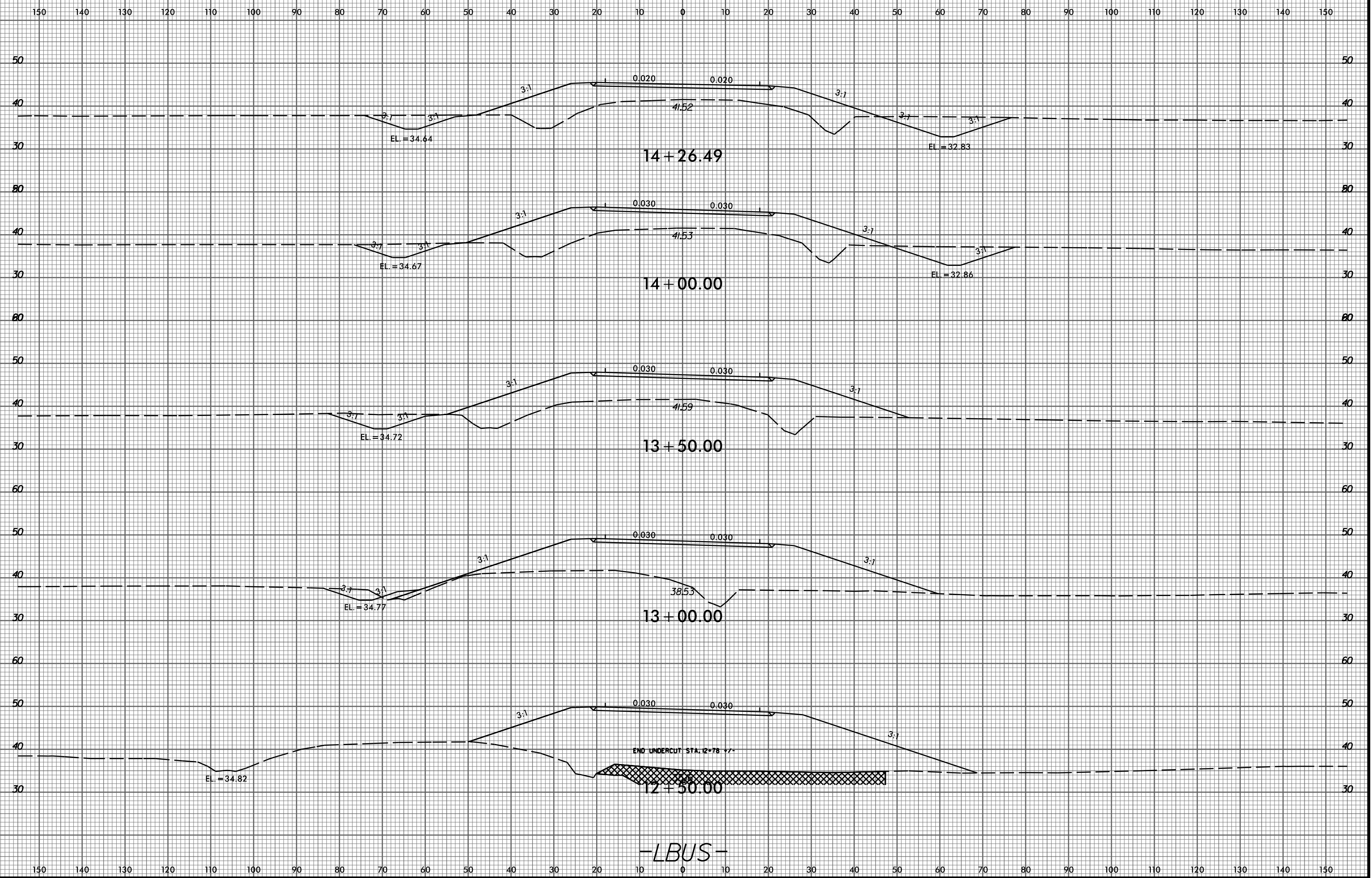

3/18/2015  
P:\R2514C\Roadway\XSC\R2514C\_Rdy\_xpl\_lbus.dgn  
thuffman

-LBUS-



8/23/99

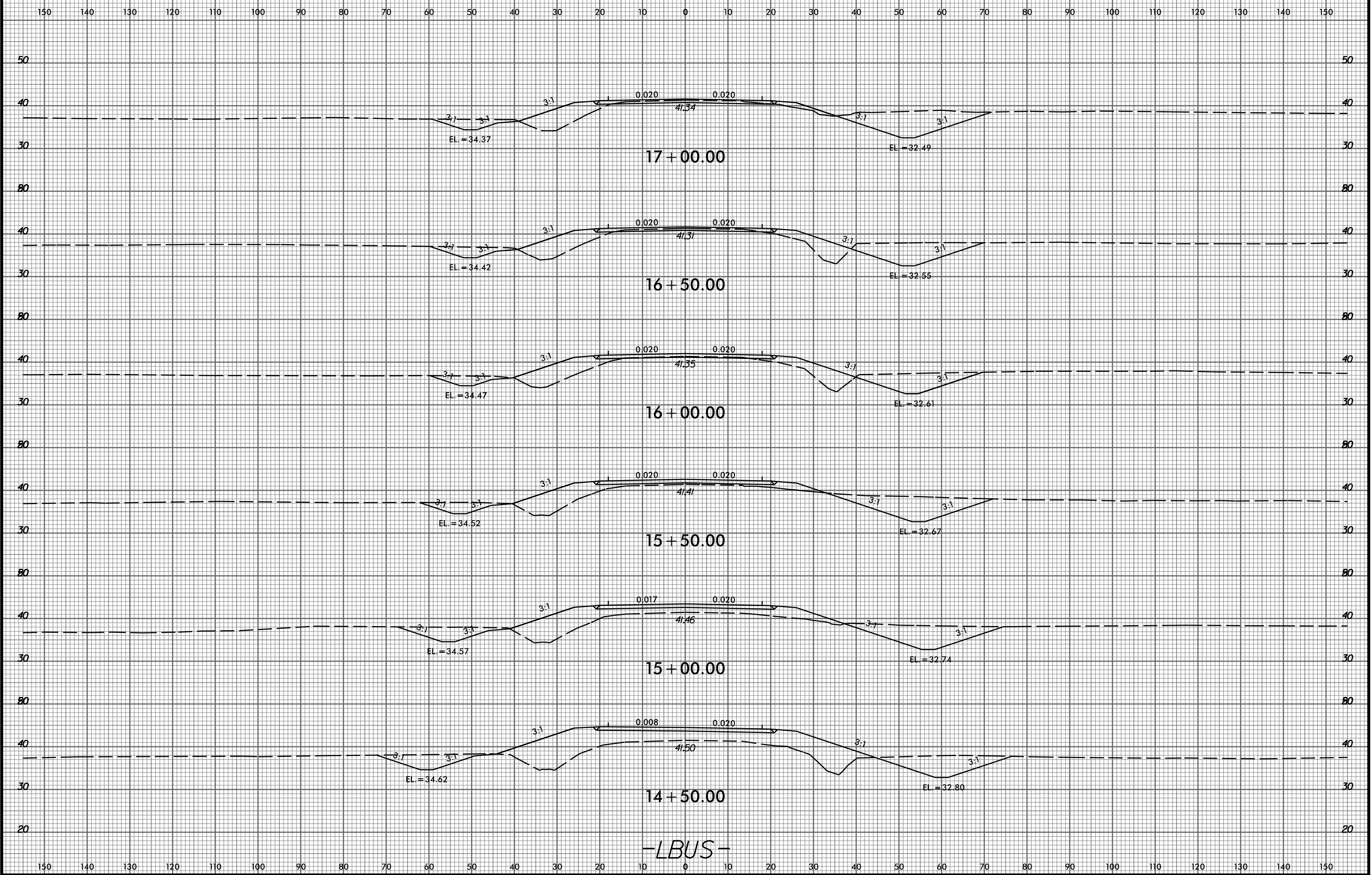

3/18/2015  
P:\8522-01\Cadd\2514C\Roadway\XSC\2514C\_Rdy\_xpl\_lbus.dgn  
thuffman

8/23/99

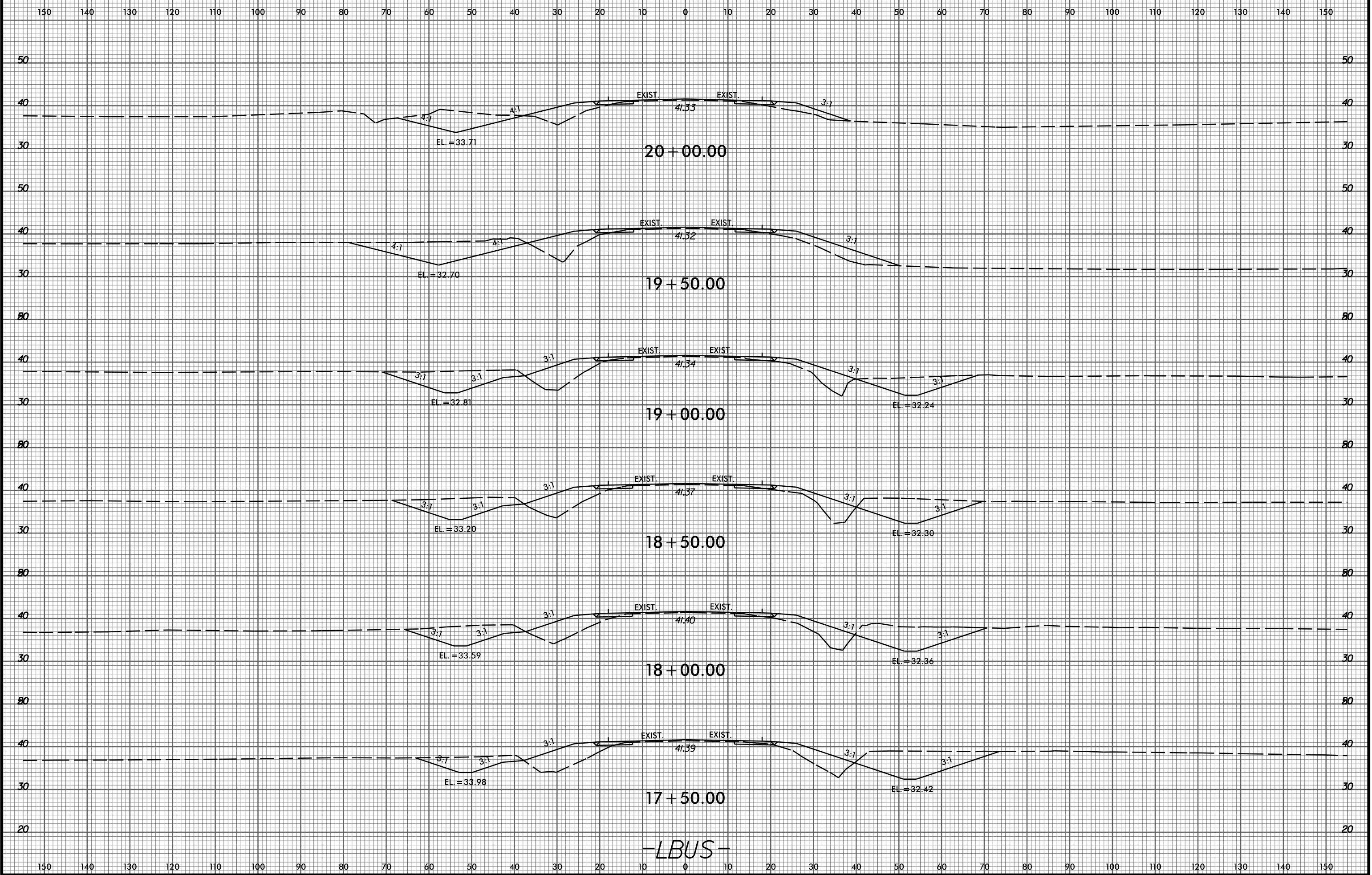

-LBUS-

3/18/2015  
P:\8522-01\Cadd\2514C\Roadway\XSC\2514C\_Rdy\_xpl\_lbus.dgn  
thuffman

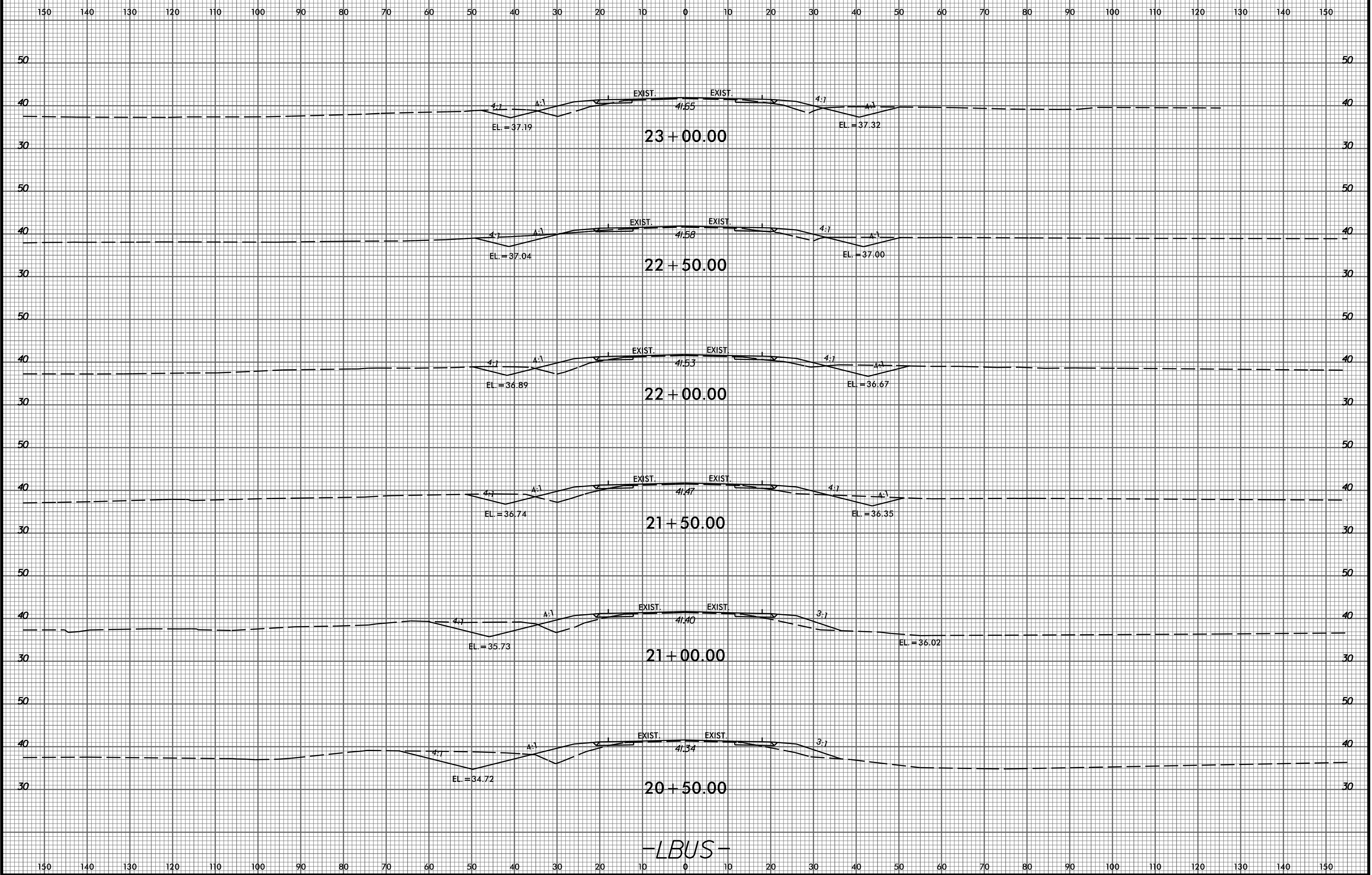

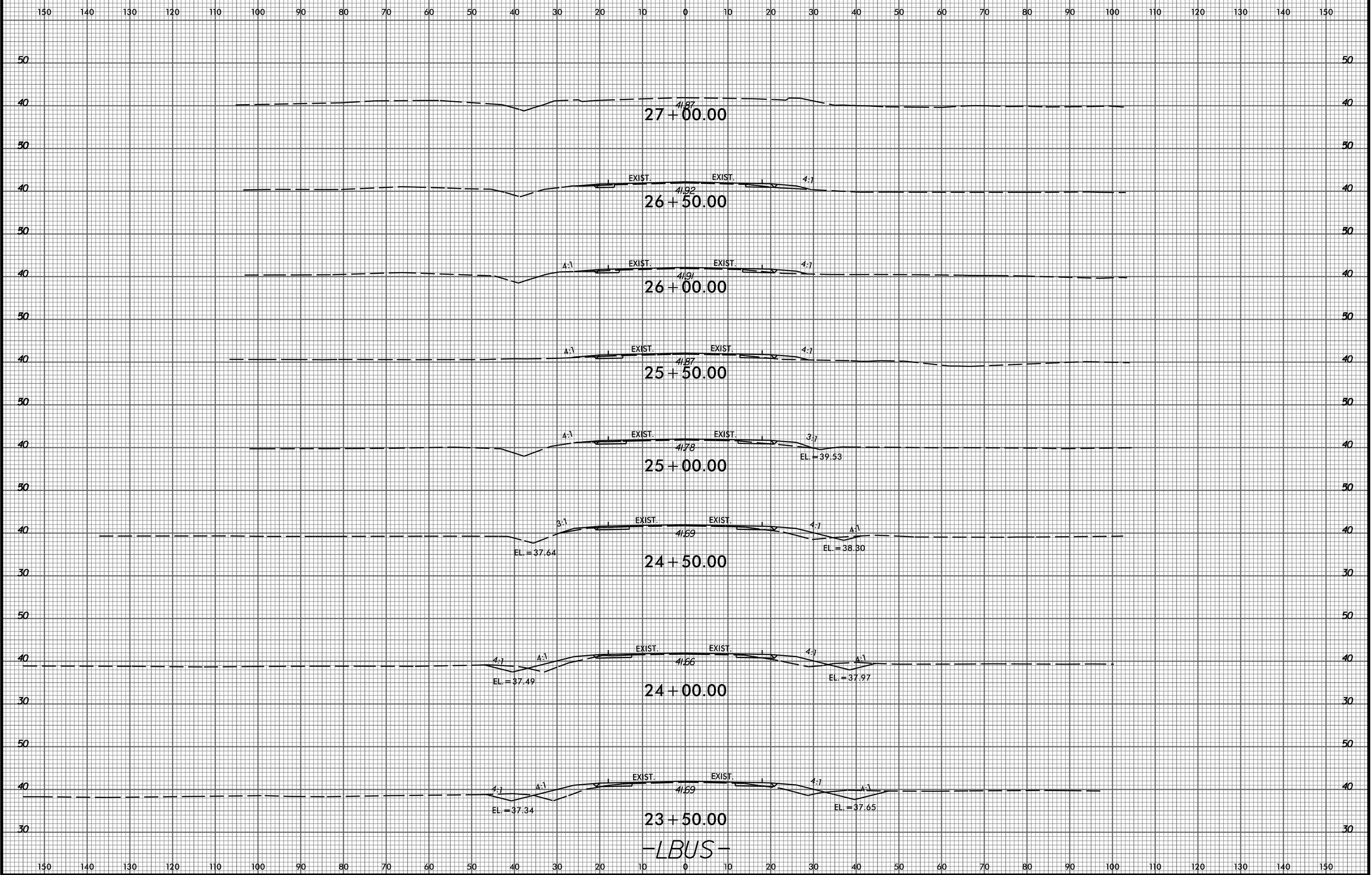

8/23/99



PROJ. REFERENCE NO. R-2514C SHEET NO. X-117

150 140 130 120 110 100 90 80 70 60 50 40 30 20 10 0 10 20 30 40 50 60 70 80 90 100 110 120 130 140 150

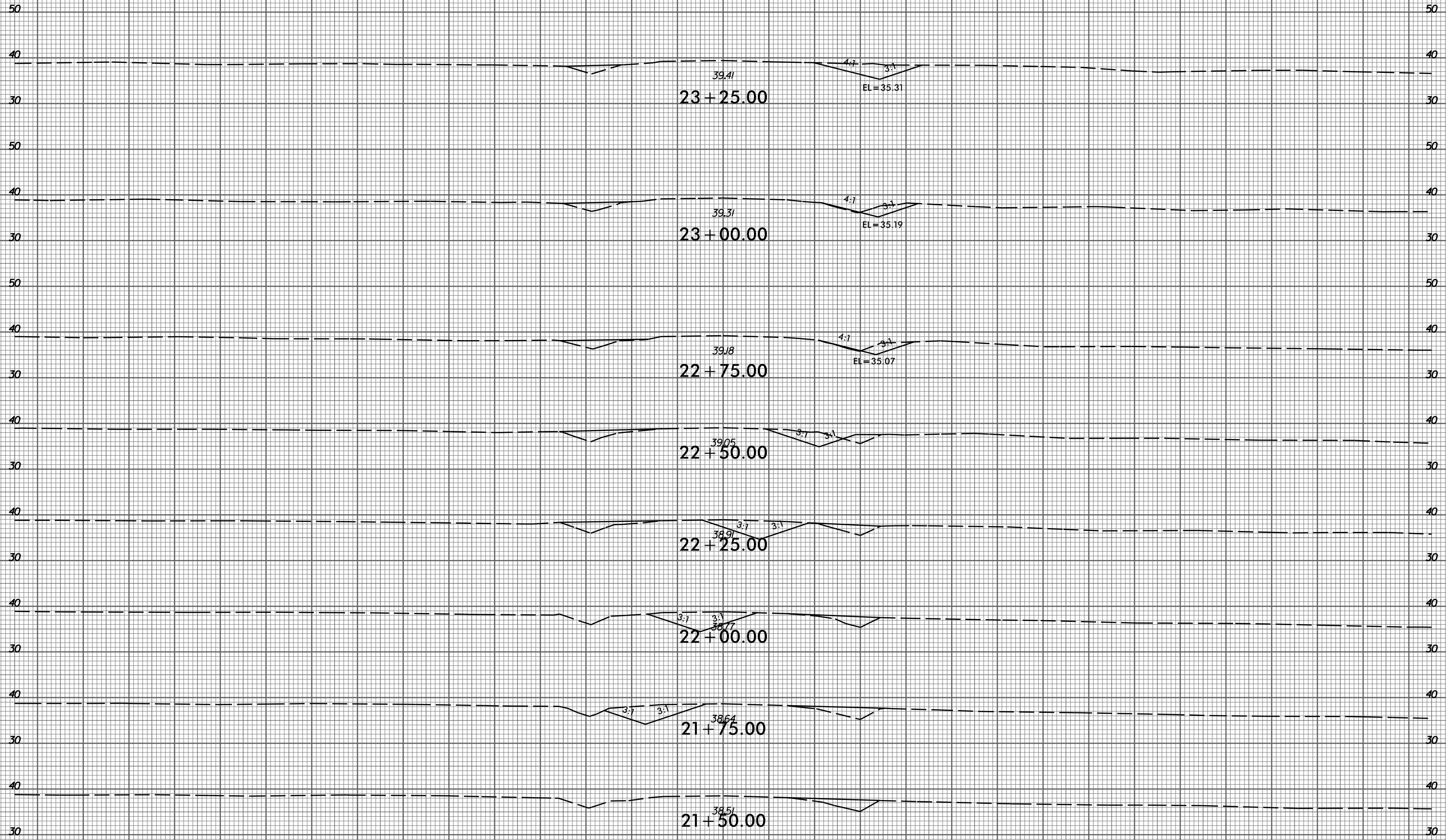

-Y-

150 140 130 120 110 100 90 80 70 60 50 40 30 20 10 0 10 20 30 40 50 60 70 80 90 100 110 120 130 140 150

2/9/2015 P:\2522-01\_Cadd\R2514C\_Roadway\XSC\R2514C\_Rdy\_xp1.dgn gmedltn

8/23/99

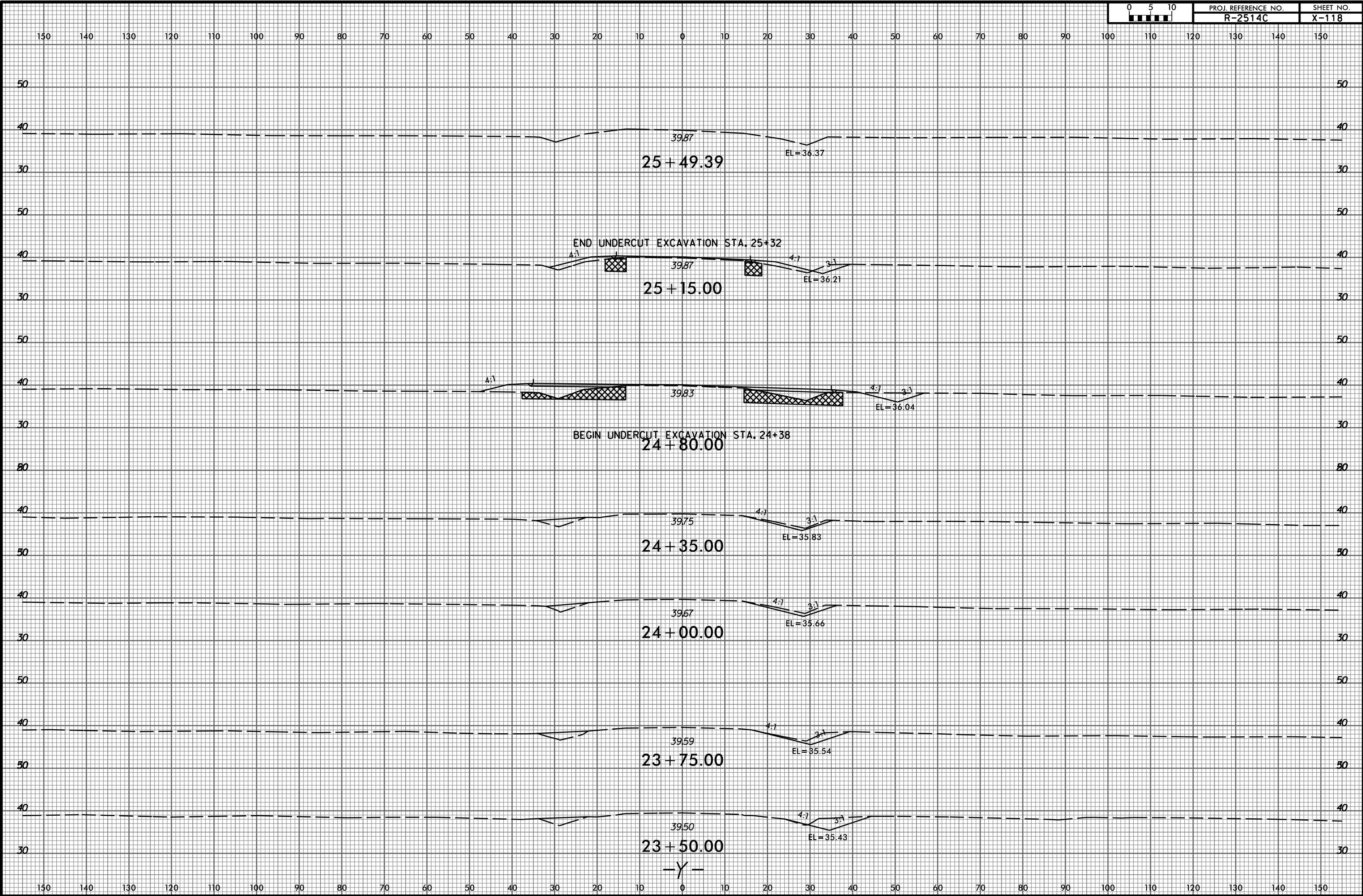

2/9/2015  
P:\3522-01\_Cadd\R2514C\_Roadway\XSC\R2514C\_Rdy\_xp1.dgn  
gmedlin



150 140 130 120 110 100 90 80 70 60 50 40 30 20 10 0 10 20 30 40 50 60 70 80 90 100 110 120 130 140 150

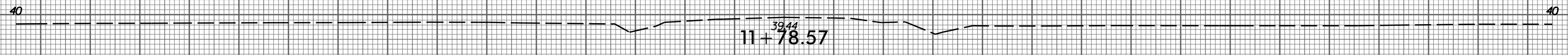

11+78.57

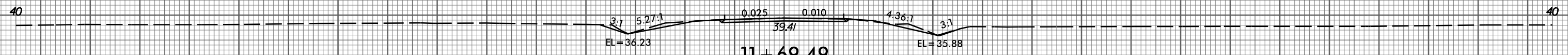

11+69.49

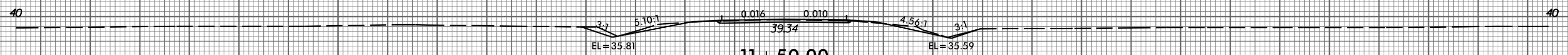

11+50.00

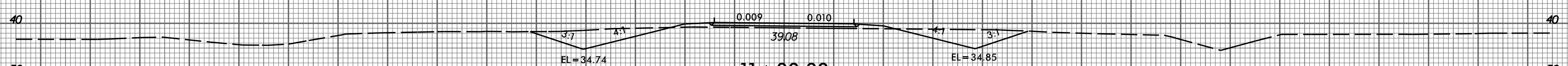

11+00.00

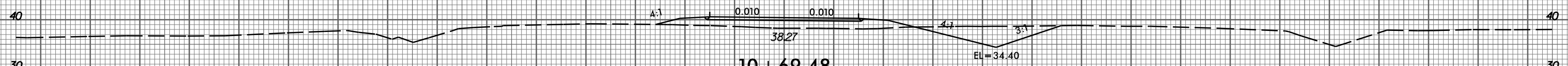

10+69.48

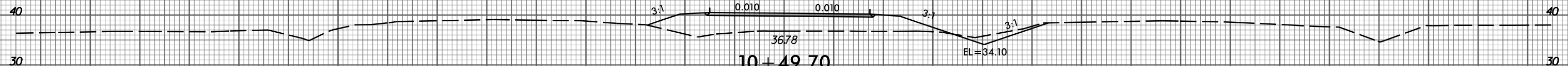

10+49.70

-YA-

150 140 130 120 110 100 90 80 70 60 50 40 30 20 10 0 10 20 30 40 50 60 70 80 90 100 110 120 130 140 150

8/23/99

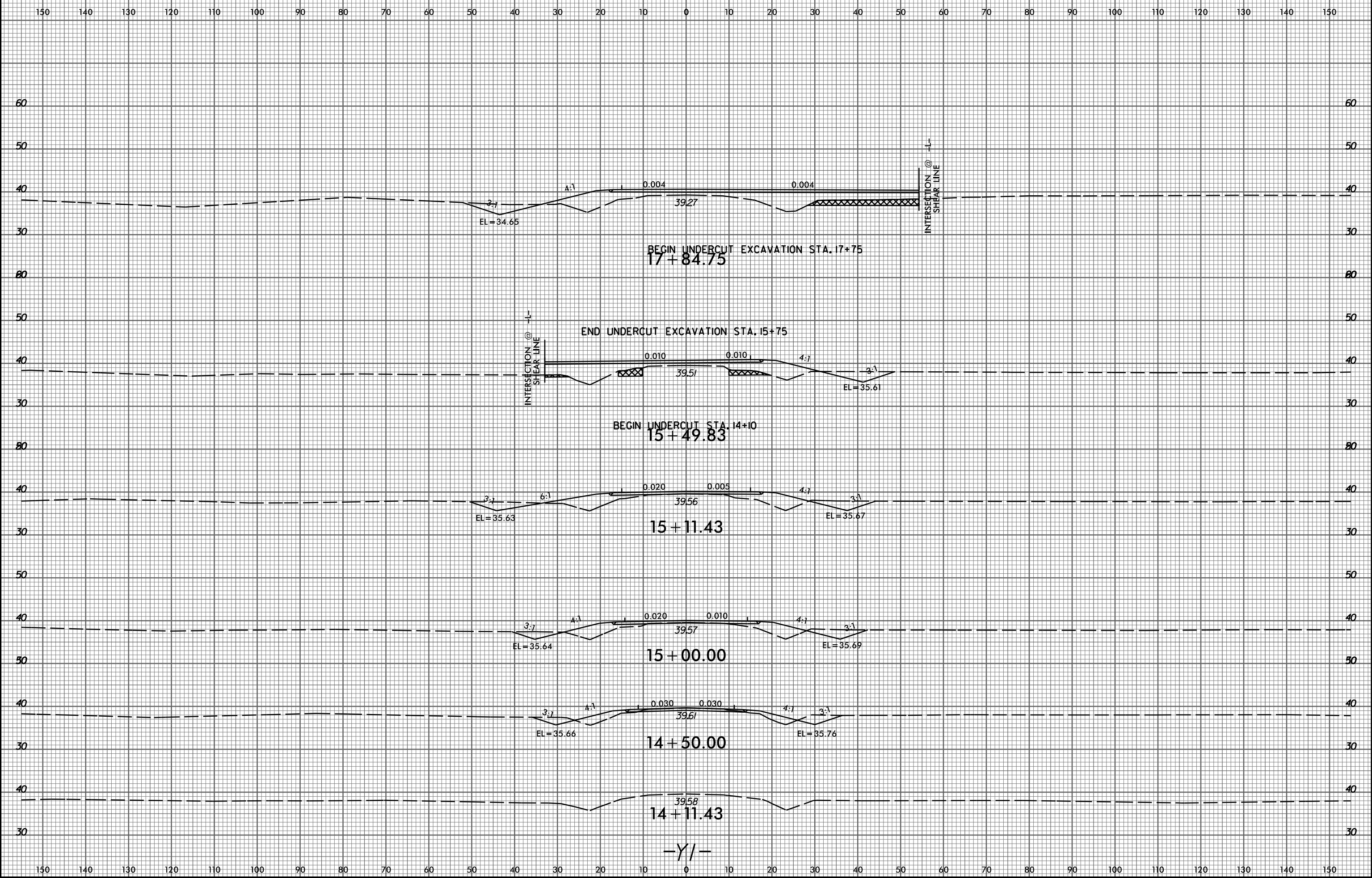

3/19/2015  
P:\3522-01\_Cadd\R2514C\_Roadway\XSC\R2514C\_Rdy\_xp1.plt.dgn  
shulz.man



8/23/99



PROJ. REFERENCE NO.	SHEET NO.
R-2514C	X-121

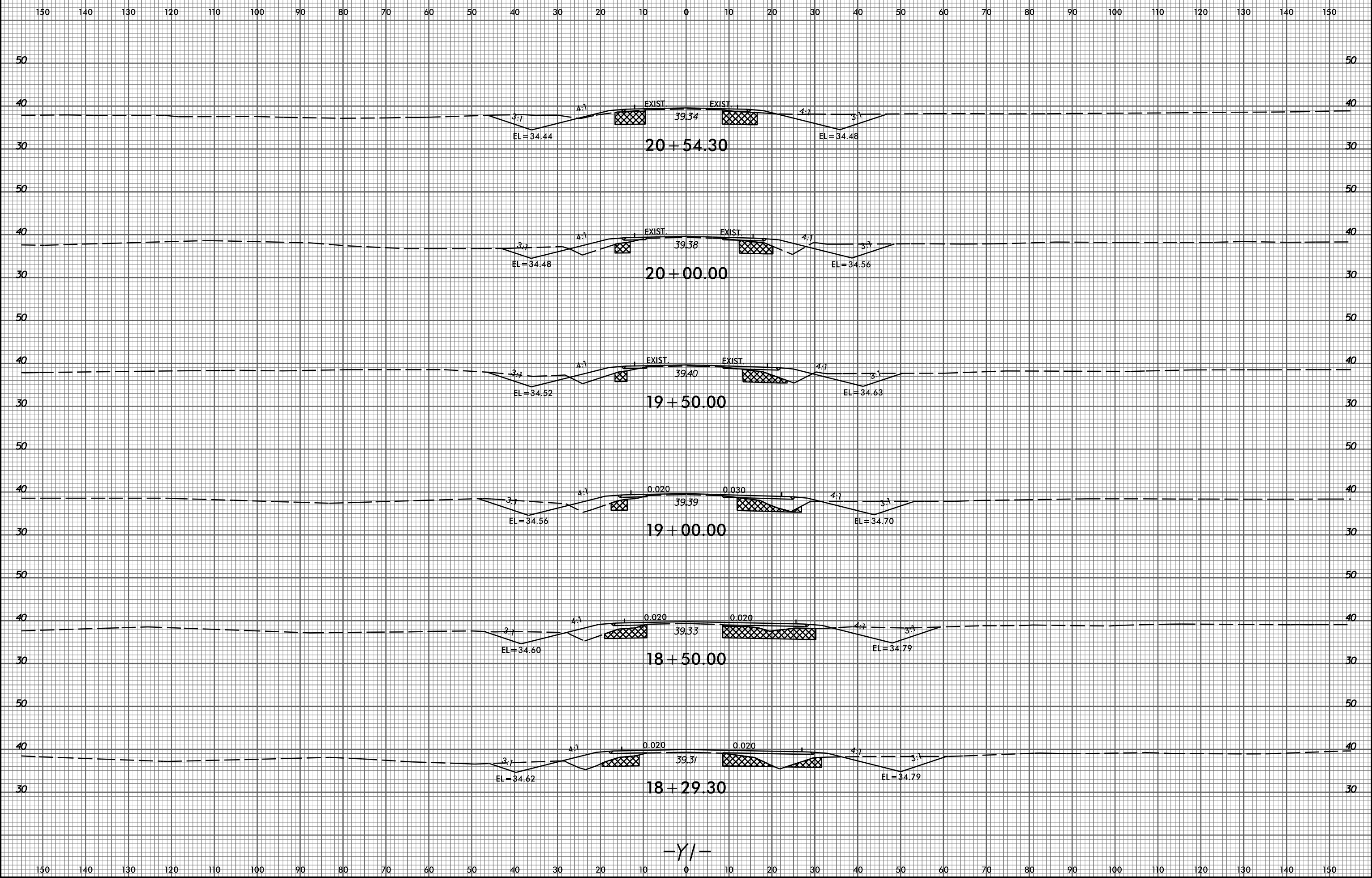

-Y/-

3/20/2005  
P:\3522-01\_Cadd\R2514C\_Roadway\XSC\R2514C\_Rdy\_xp1.plt.dgn  
shulz.man

8/23/99



PROJ. REFERENCE NO.  
R-2514C

SHEET NO.  
X-122

150 140 130 120 110 100 90 80 70 60 50 40 30 20 10 0 10 20 30 40 50 60 70 80 90 100 110 120 130 140 150

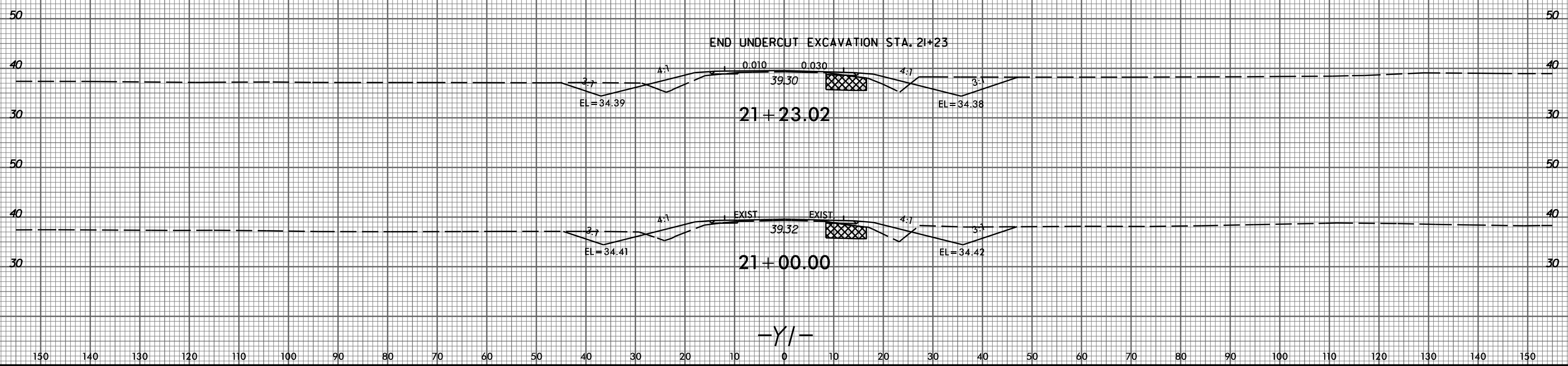

3/20/2005  
P:\3522-01\_Cadd\2514C\_Roadway\XSC\2514C\_Rdy\_xp1.plt.dgn  
shulz

8/23/99



PROJ. REFERENCE NO.  
R-2514C

SHEET NO.  
X-123

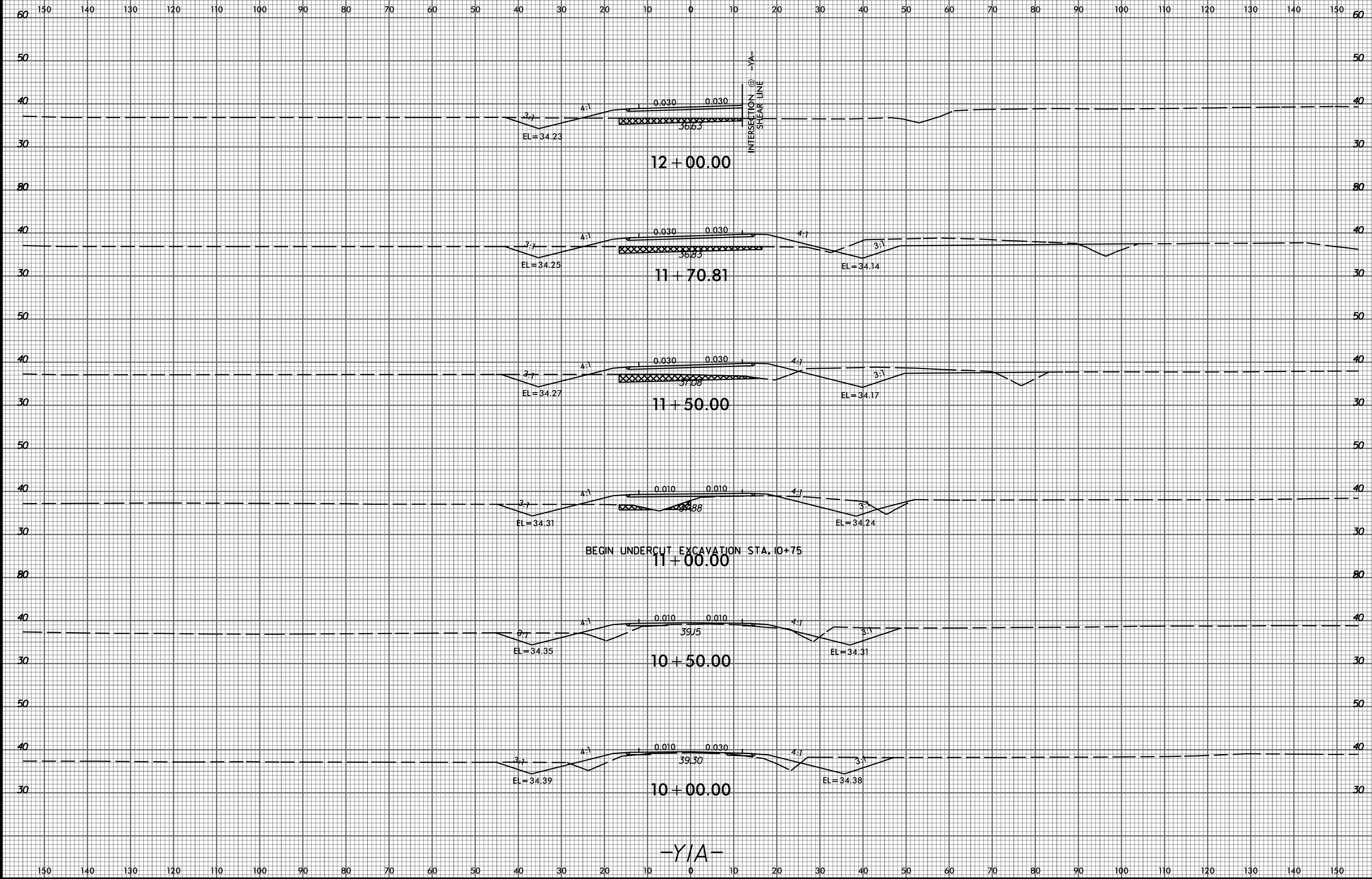

3/20/2005  
P:\X3522-01\_Cadd\R2514C\_Roadway\XSC\R2514C\_Rdy\_xp1.plt.dgn  
shulman

8/23/99



PROJ. REFERENCE NO.  
R-2514C

SHEET NO.  
X-124

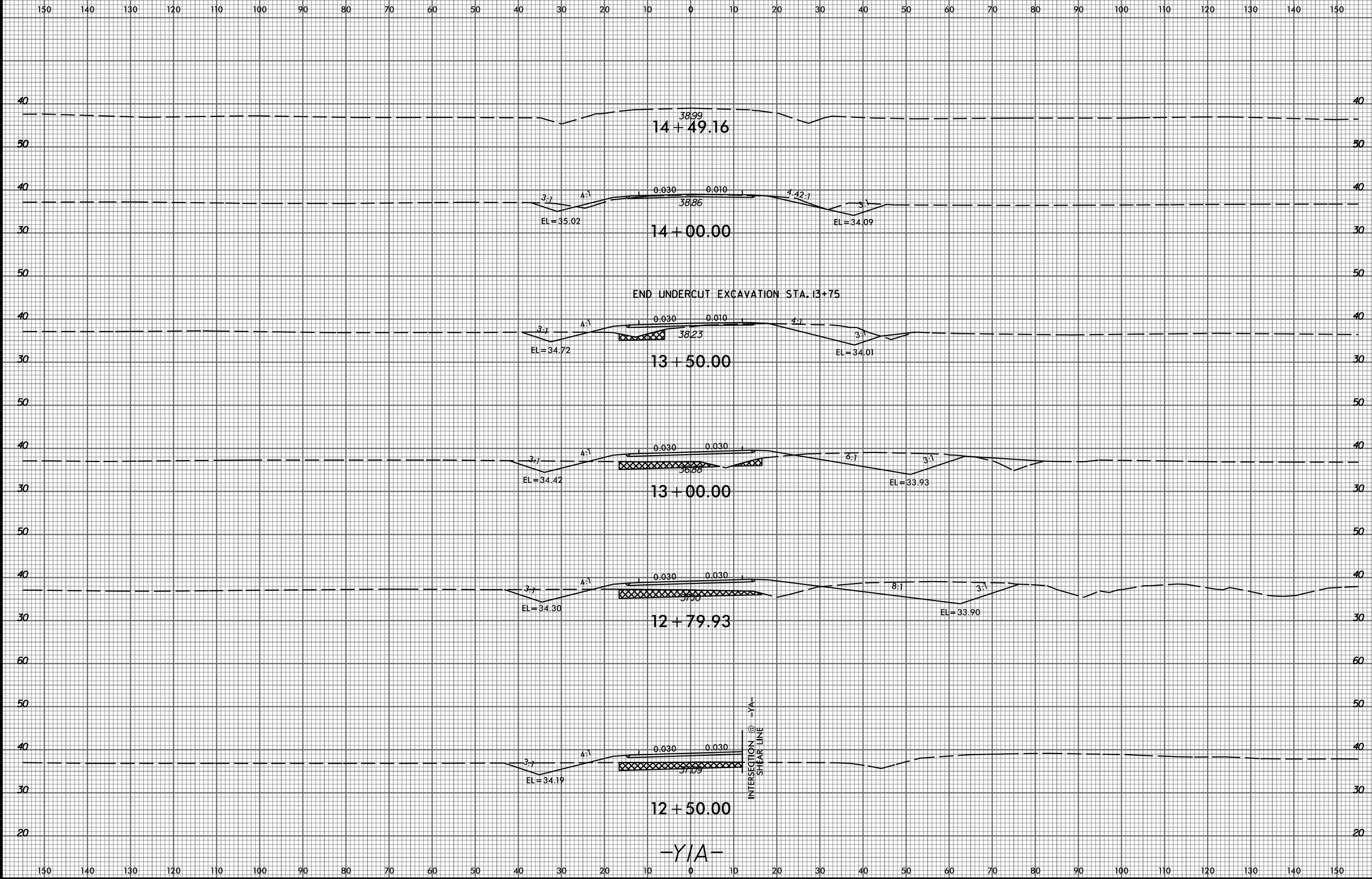

3/20/2005  
P:\3522-01\_Cadd\R2514C\_Roadway\XSC\R2514C\_Rdy\_xp1.yjw.dgn  
shulz.man



150 140 130 120 110 100 90 80 70 60 50 40 30 20 10 0 10 20 30 40 50 60 70 80 90 100 110 120 130 140 150

40

40

30

30

40

40

30

30

40

40

30

30

40

40

30

30

40

40

30

30

40

40

30

30

40

40

30

30

40

40

30

30

40

40

30

30

33.20  
12+00.00

33.30  
11+75.00

33.39  
11+50.00

33.49  
11+25.00

33.59  
11+00.00

33.69  
10+75.00

33.73  
10+50.00

33.75  
10+25.00

33.78  
10+00.00

-Y2-

150 140 130 120 110 100 90 80 70 60 50 40 30 20 10 0 10 20 30 40 50 60 70 80 90 100 110 120 130 140 150

8/23/99



PROJ. REFERENCE NO.	SHEET NO.
R-2514C	X-126

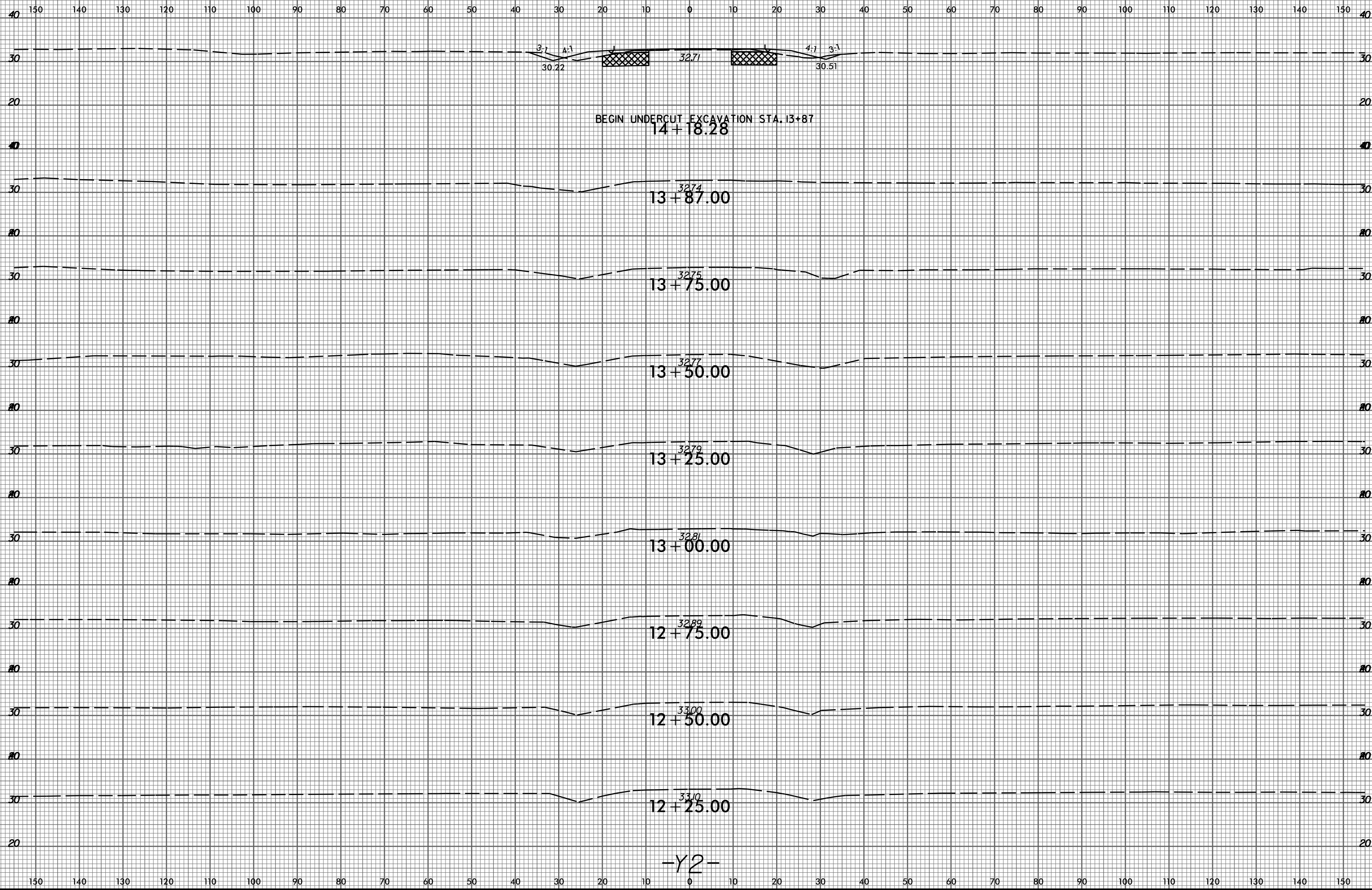

BEGIN UNDERCUT EXCAVATION STA. 13+87  
14+18.28

3274  
13+87.00

3275  
13+75.00

3277  
13+50.00

3279  
13+25.00

3281  
13+00.00

3289  
12+75.00

3300  
12+50.00

3310  
12+25.00

-Y2-

2/9/2015  
P:\3522-01\_Cadd\R2514C\_Roadway\XSC\R2514C\_Rdy\_xp1\_y2.dgn  
gmedlin

8/23/99



PROJ. REFERENCE NO. R-2514C SHEET NO. X-127

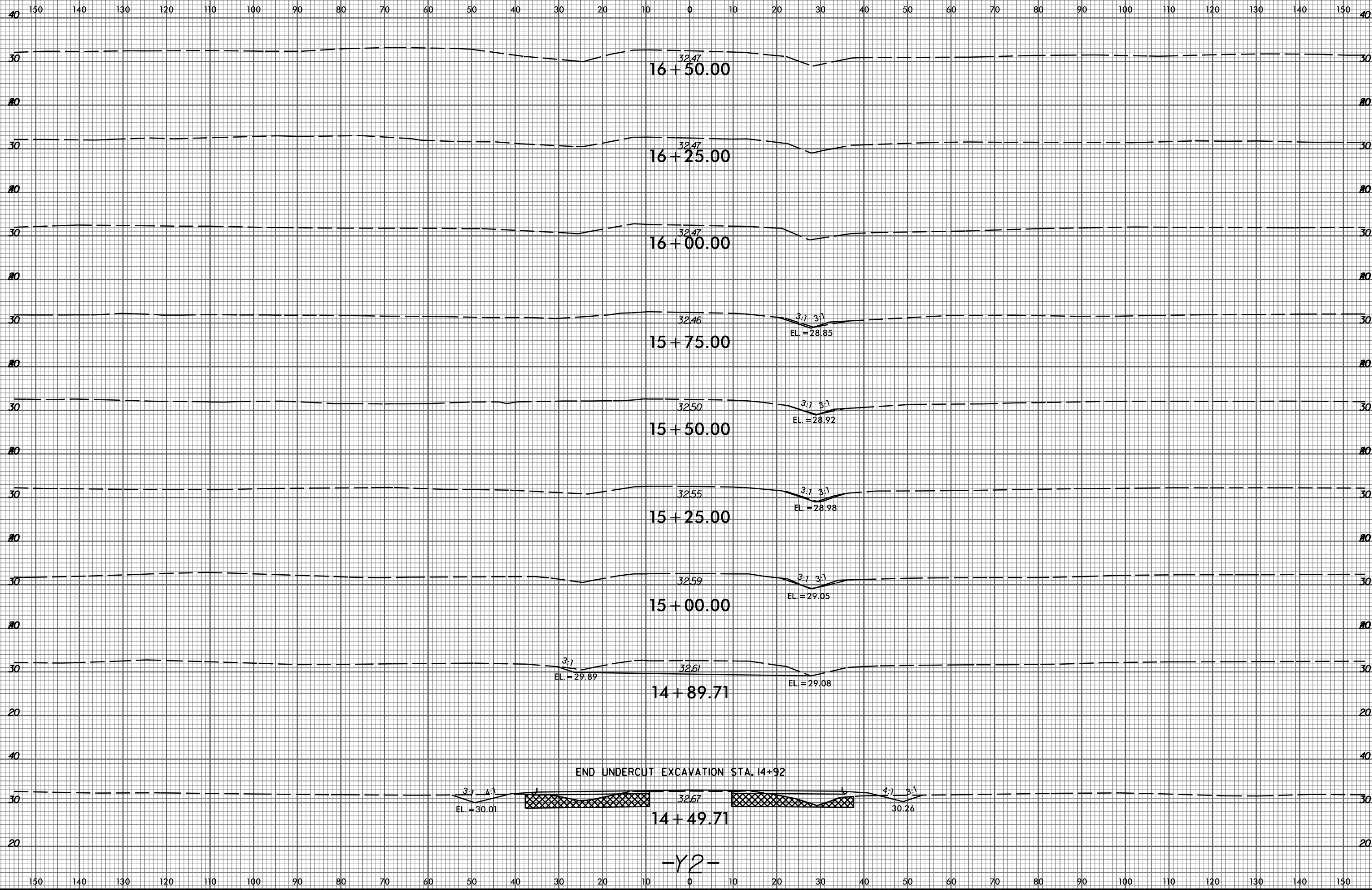

END UNDERCUT EXCAVATION STA. 14+92

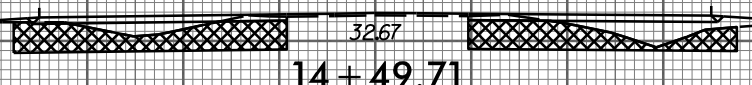

14 + 49.71

-Y2-

2/9/2015 P:\0522-01\_Cadd\R2514C\_Roadway\XSC\R2514C\_Rdy\_xp1\_y2.dgn

8/23/99



PROJ. REFERENCE NO.	SHEET NO.
R-2514C	X-128

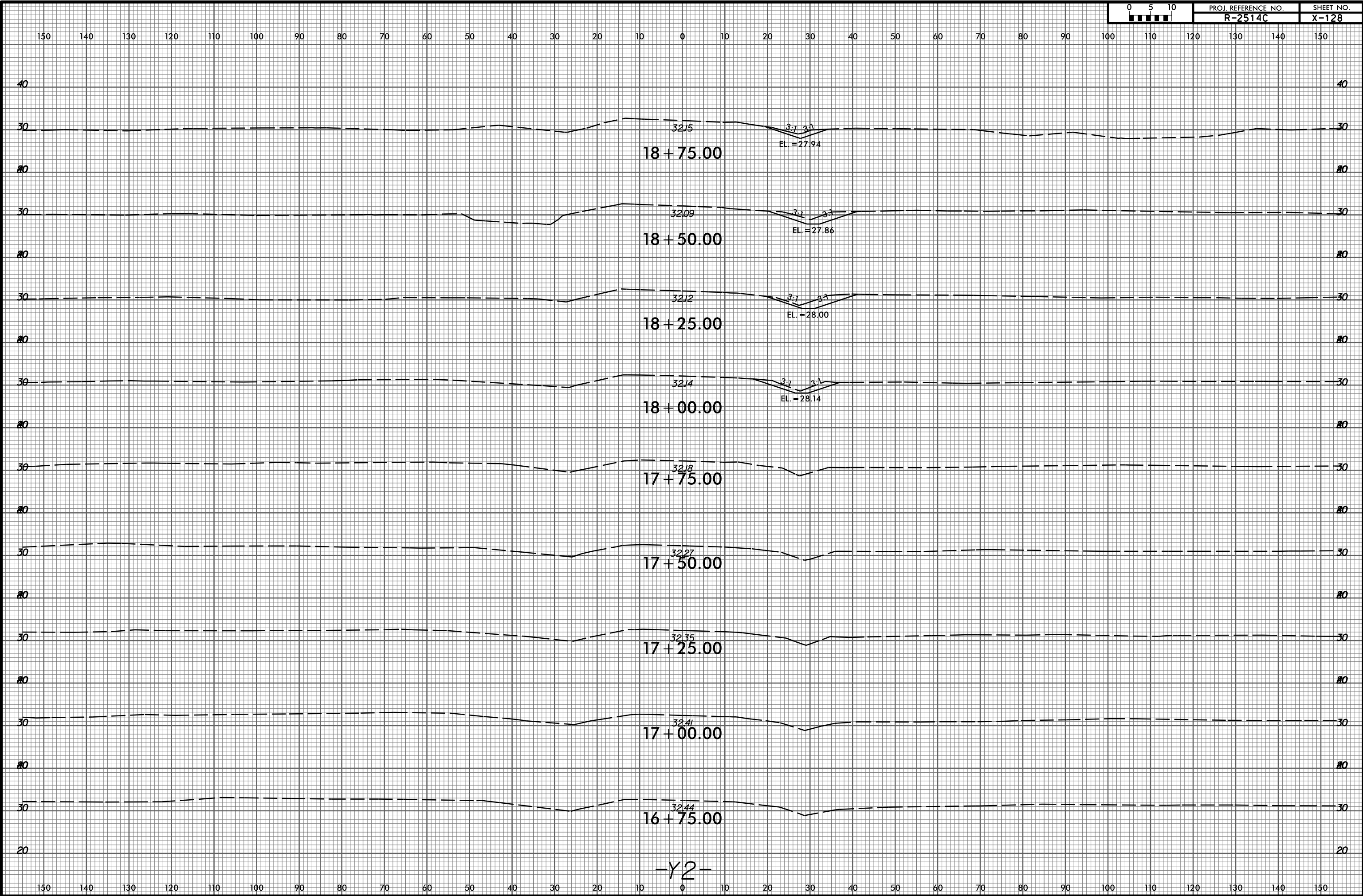

2/9/2015  
P:\0522-01\_Cadd\R2514C\_Roadway\XSC\R2514C\_Rdy\_xp1\_y2.dgn  
gmodltn



8/23/99

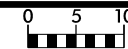

PROJ. REFERENCE NO.  
R-2514C

SHEET NO.  
X-129

150 140 130 120 110 100 90 80 70 60 50 40 30 20 10 0 10 20 30 40 50 60 70 80 90 100 110 120 130 140 150

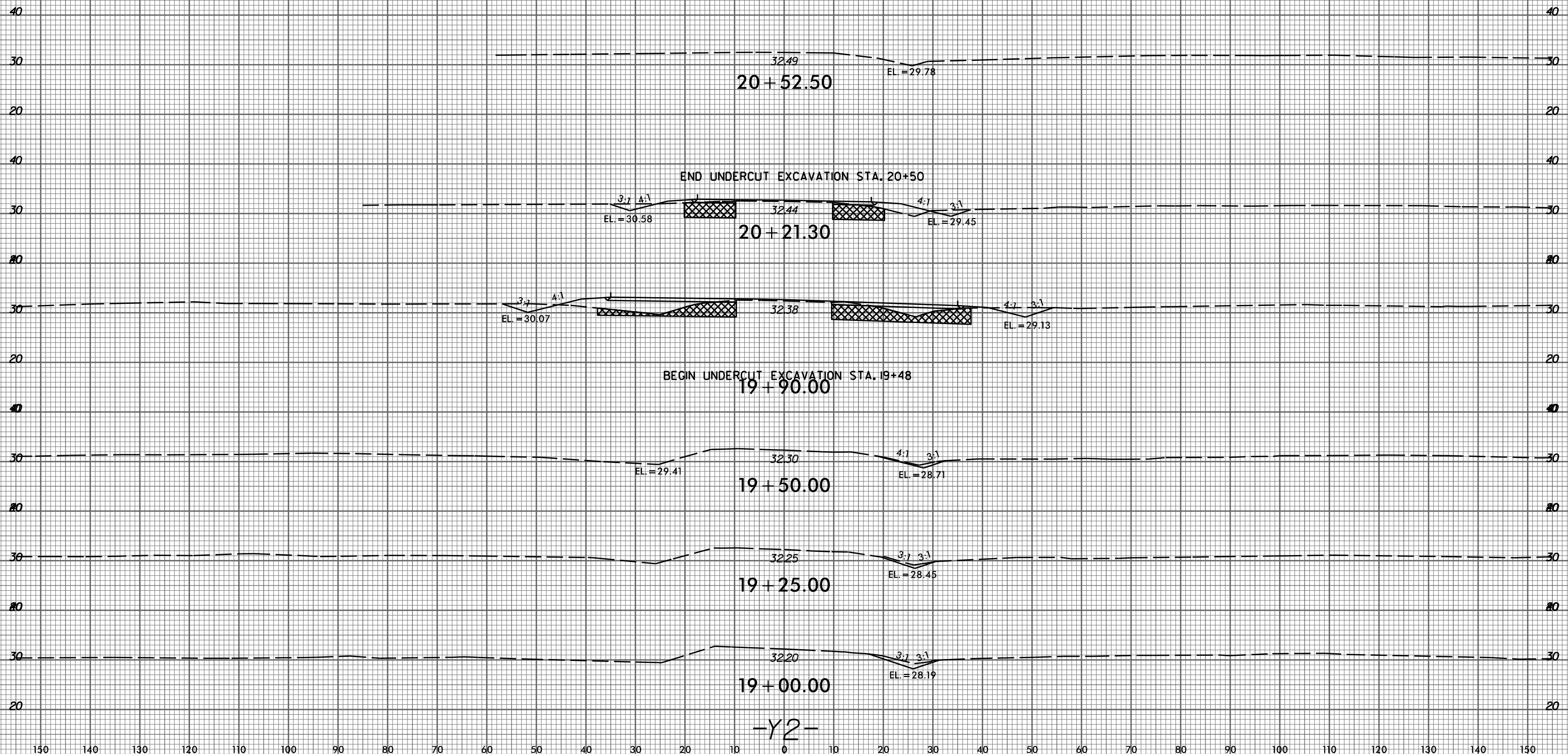

-Y2-

2/9/2015  
P:\3522-01\_Cadd\R2514C\_Roadway\XSC\R2514C\_Rdy\_xp1\_y2.dgn  
gmedlin

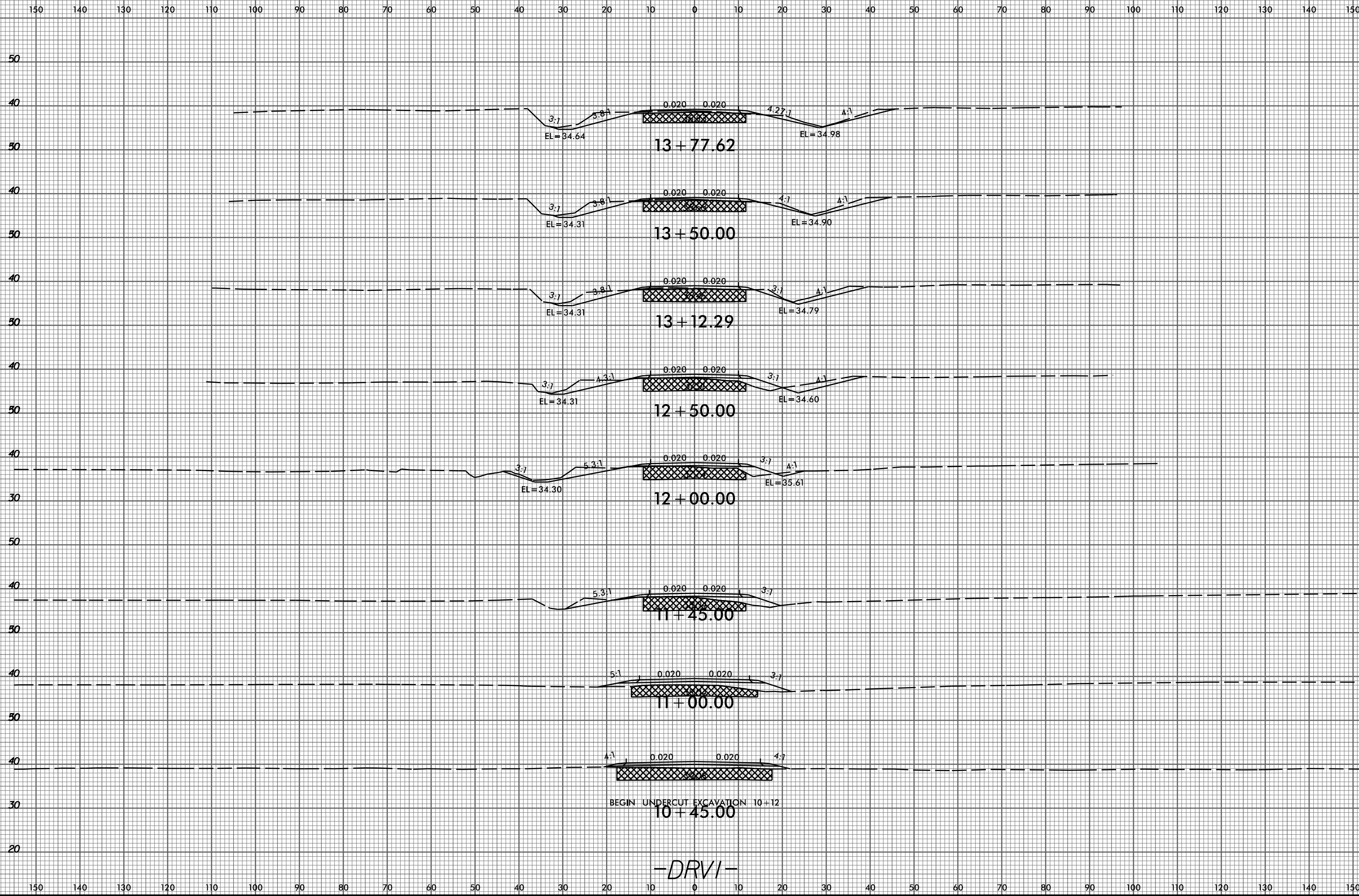

BEGIN UNDERCUT EXCAVATION 10+12

-DRVI-

8/23/99

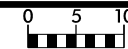

PROJ. REFERENCE NO.  
R-2514C

SHEET NO.  
X-131

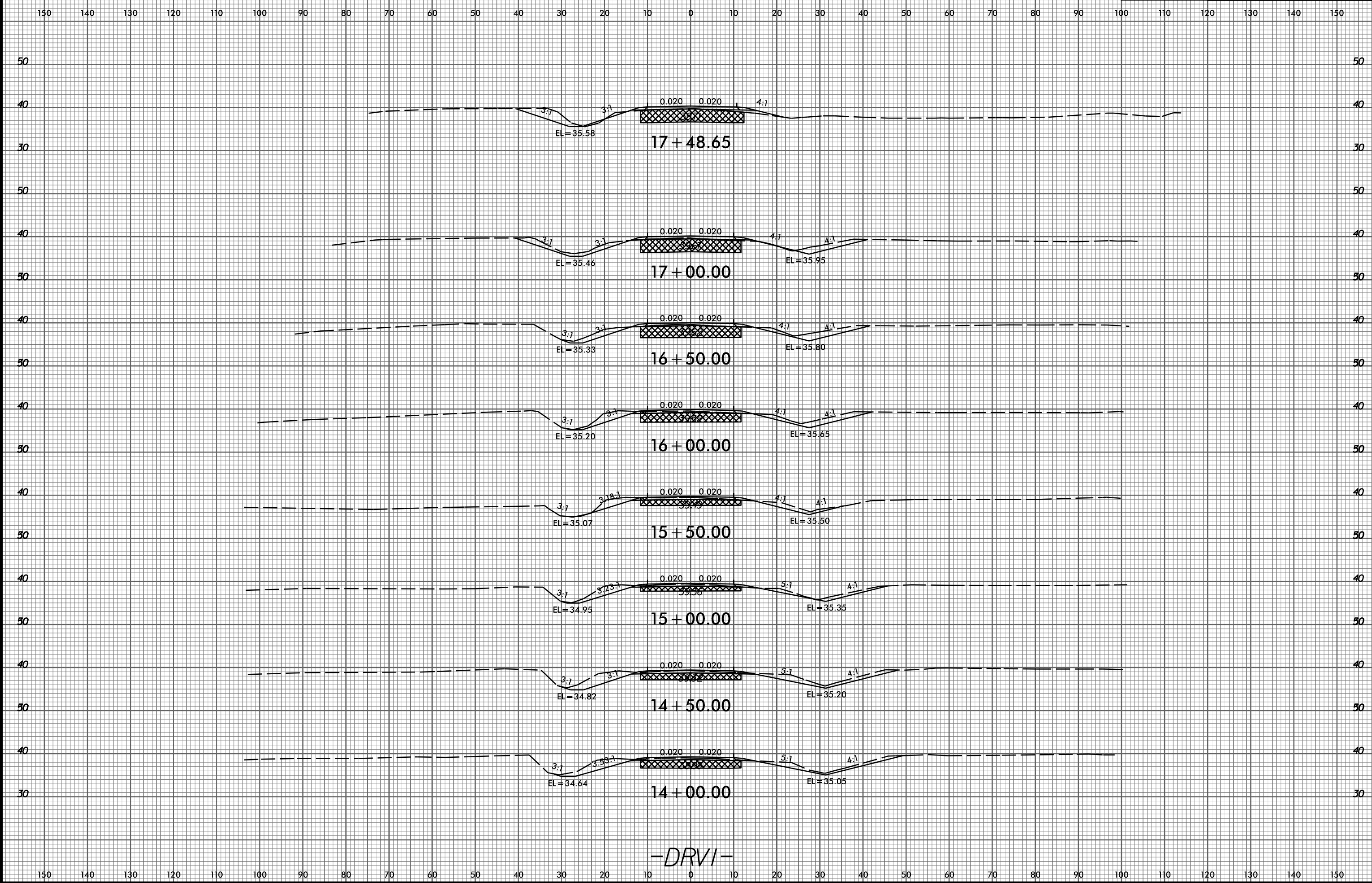

-DRVI-

2/9/2015  
P:\3522-01\_Cadd\R2514C\_Roadway\XSC\R2514C\_Rdy\_xp1\_dr\_v1.dgn  
gmedlin

150 140 130 120 110 100 90 80 70 60 50 40 30 20 10 0 10 20 30 40 50 60 70 80 90 100 110 120 130 140 150

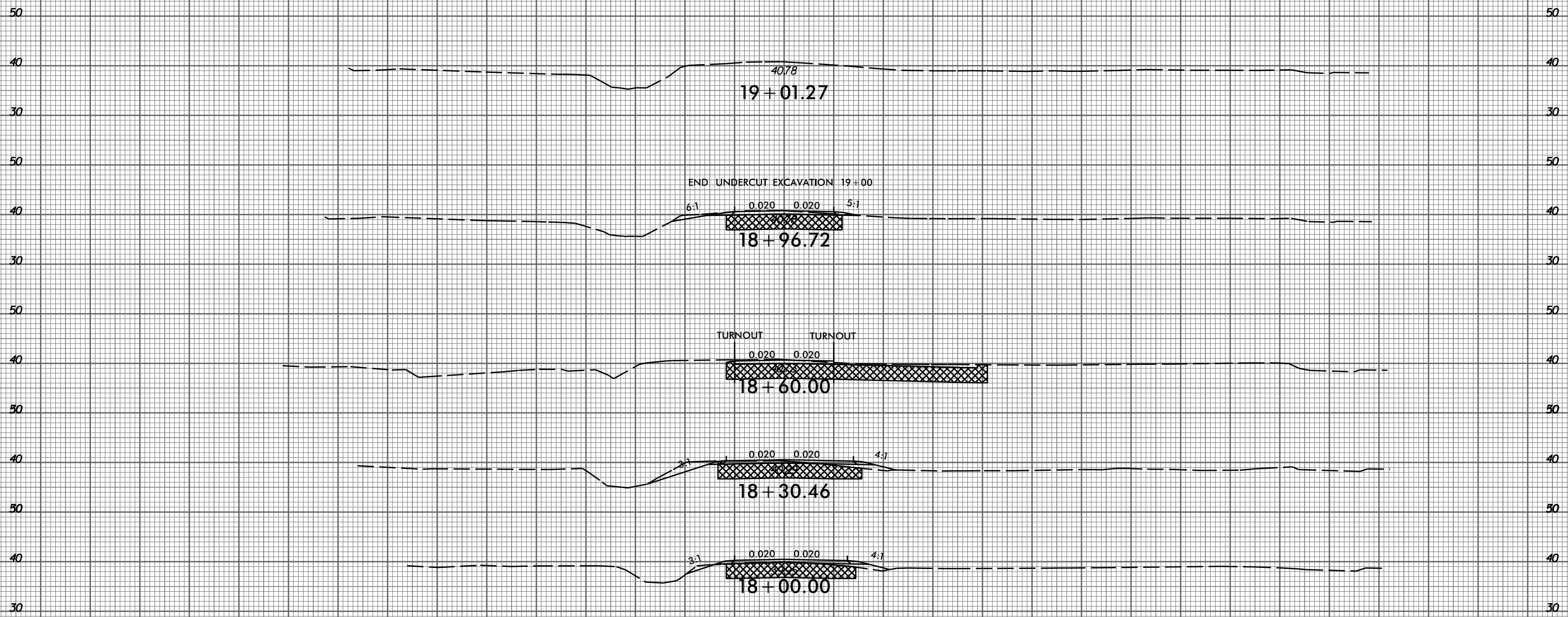

150 140 130 120 110 100 90 80 70 60 50 40 30 20 10 0 10 20 30 40 50 60 70 80 90 100 110 120 130 140 150

8/23/99

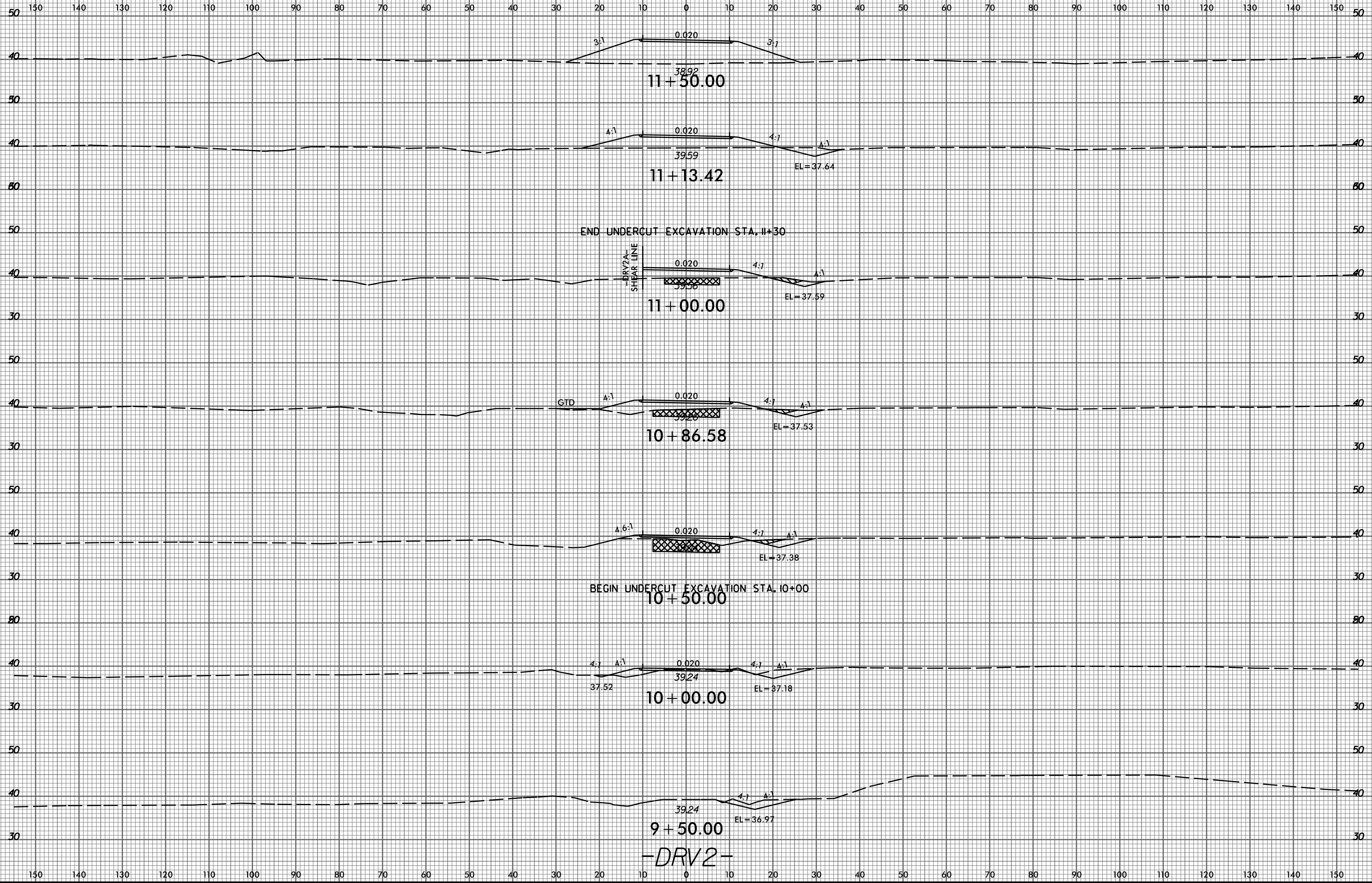

2/9/2015  
P:\3522-01\_Cadd\R2514C\_Roadway\XSC\R2514C\_Rdy\_xp1\_dr-v2.dgn  
gmedlin

-DRV2-

8/23/99

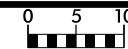

PROJ. REFERENCE NO.	SHEET NO.
R-2514C	X-134

150 140 130 120 110 100 90 80 70 60 50 40 30 20 10 0 10 20 30 40 50 60 70 80 90 100 110 120 130 140 150

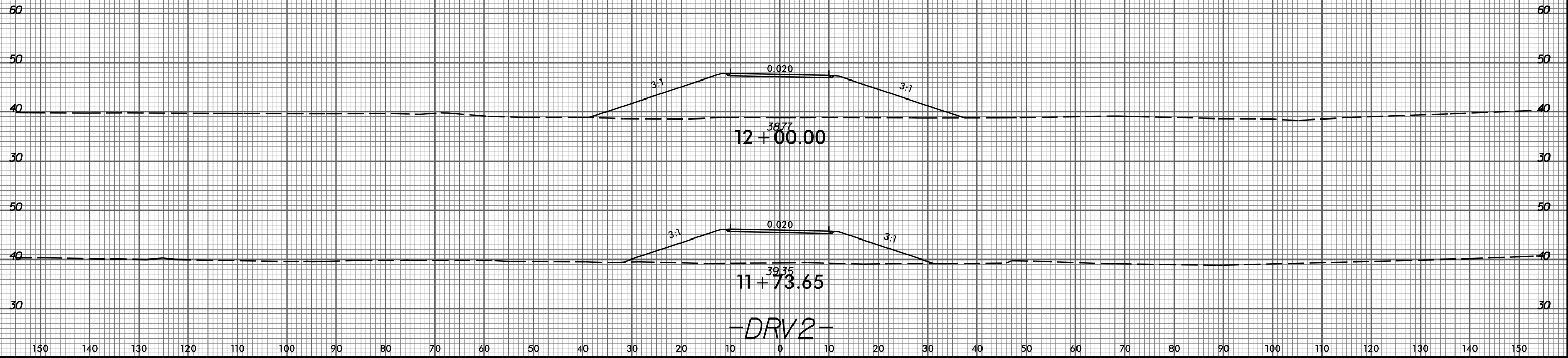

2/9/2015  
P:\3522-01\_Cadd\R2514C\_Roadway\XSC\R2514C\_Rdy\_xp1\_dr-v2.dgn  
gmed1m

8/23/99

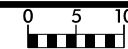

PROJ. REFERENCE NO.  
R-2514C

SHEET NO.  
X-135

150 140 130 120 110 100 90 80 70 60 50 40 30 20 10 0 10 20 30 40 50 60 70 80 90 100 110 120 130 140 150

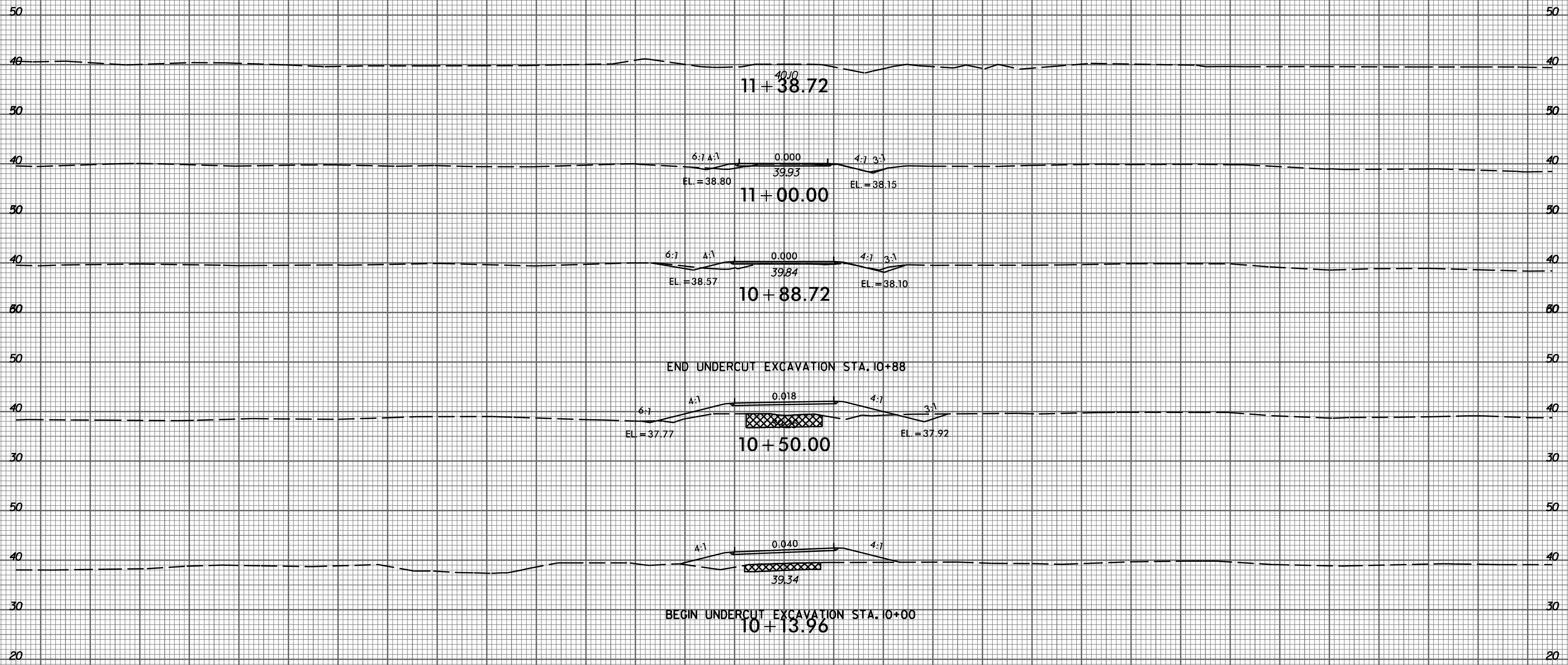

-DRV2A-

2/9/2015  
P:\3522-01\_Cadd\R2514C\_Roadway\XSC\R2514C\_Rdy\_xp1\_dr\_v2a.dgn  
gmedlin

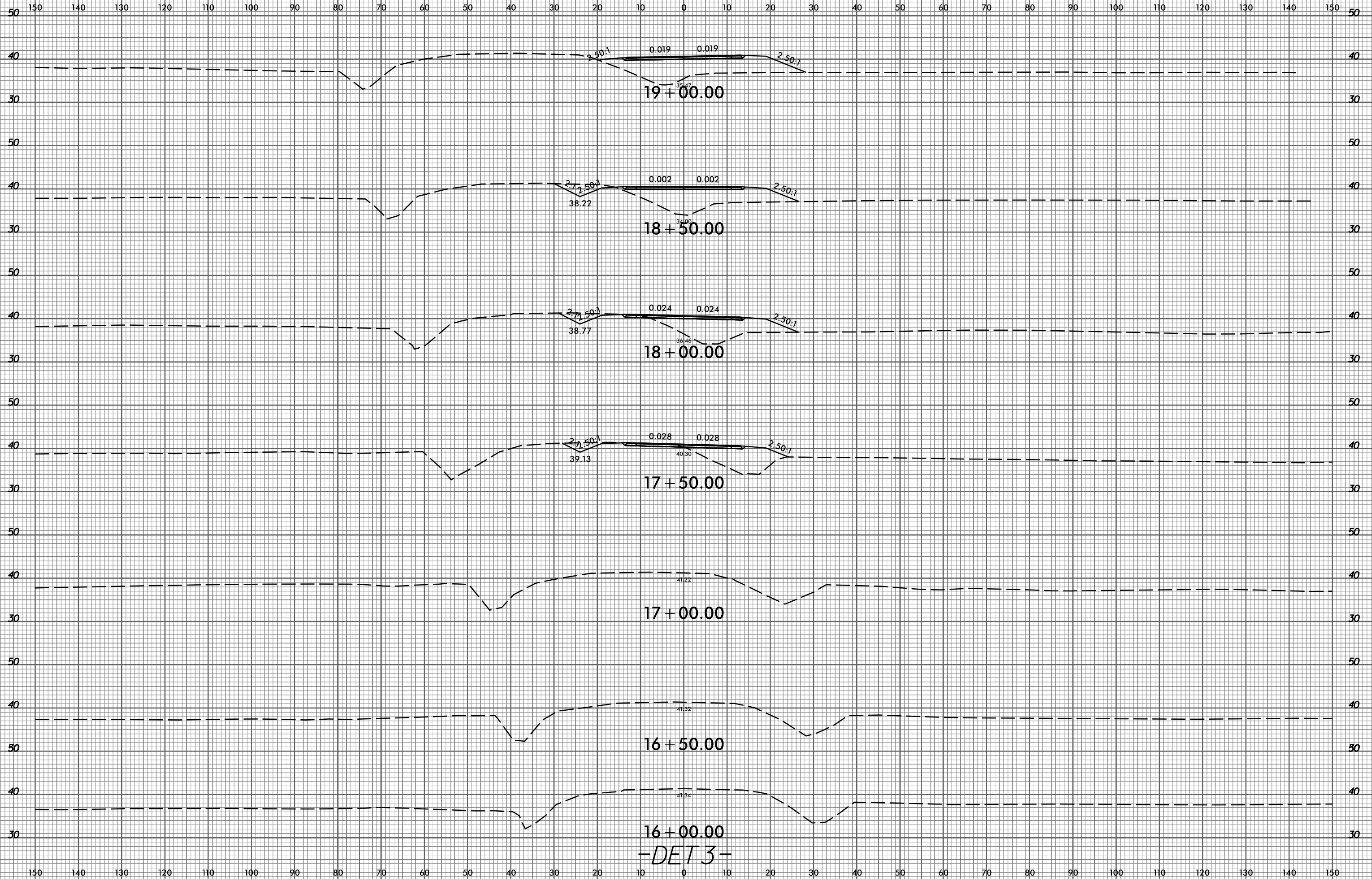

-DET 3-



150 140 130 120 110 100 90 80 70 60 50 40 30 20 10 0 10 20 30 40 50 60 70 80 90 100 110 120 130 140 150

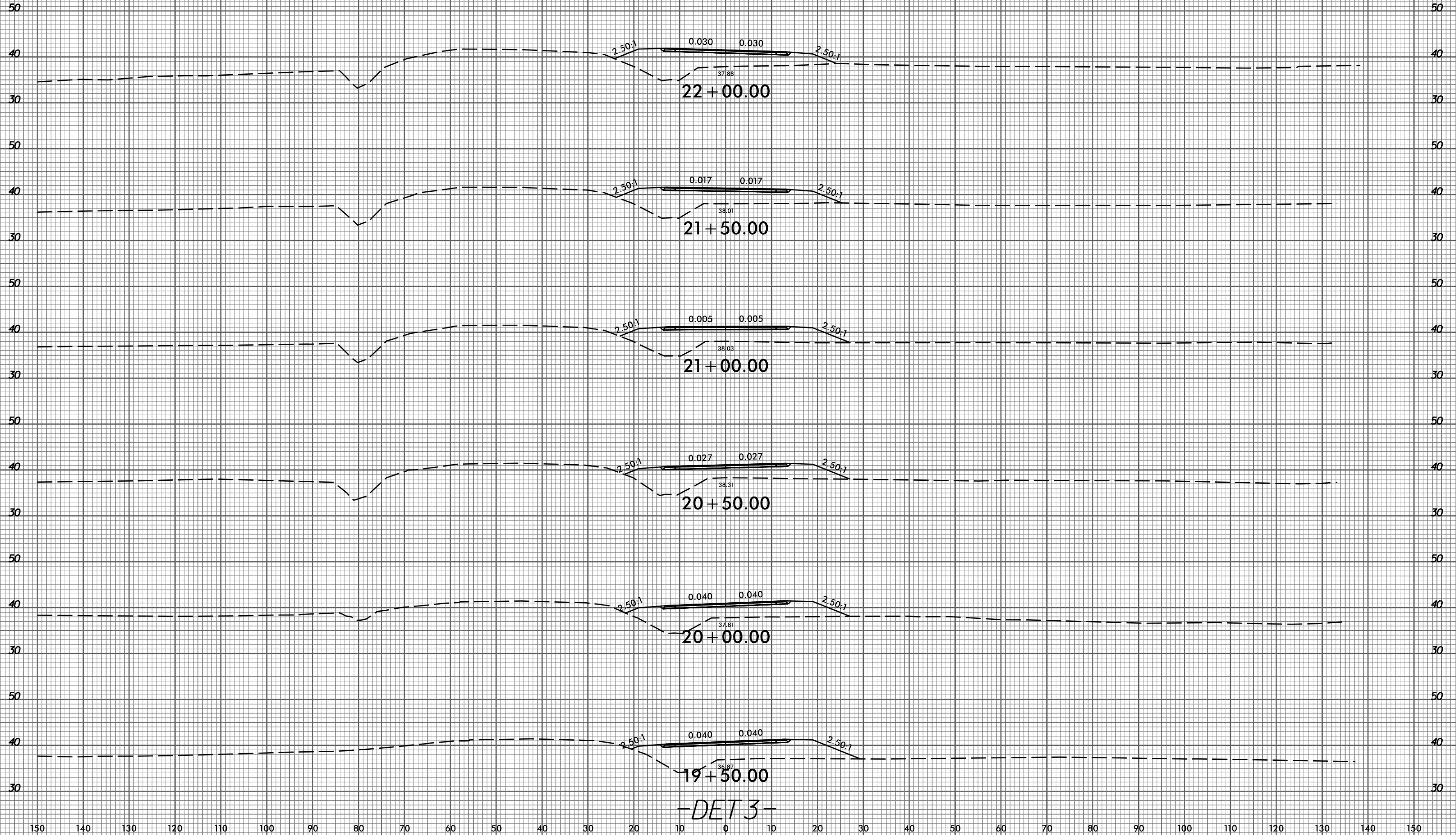

-DET 3-

8/23/99

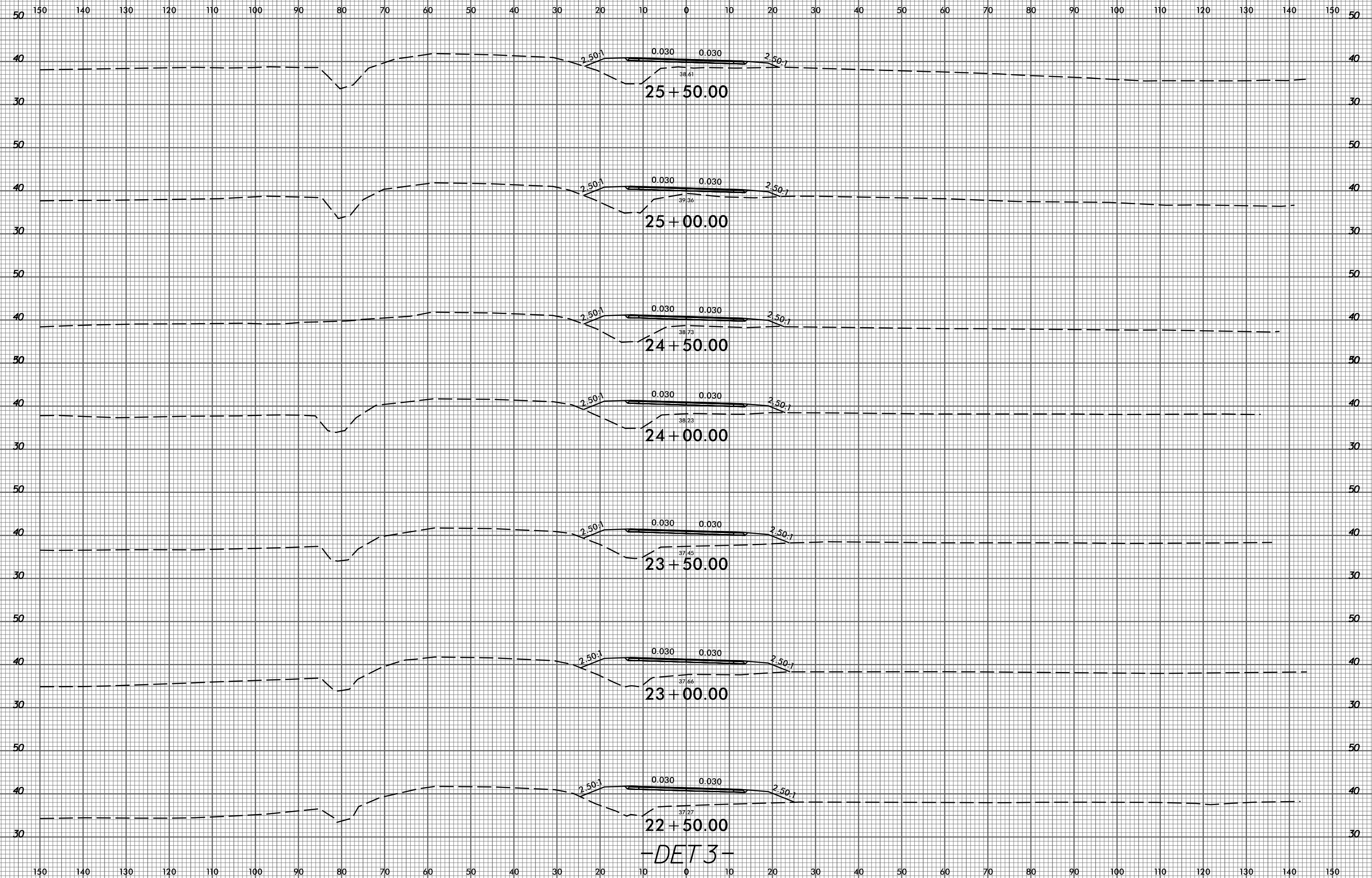

-DET 3-

2/9/2015  
P:\8522-01\Cadd\R2514C\_Roadway\XSC\R2514C\_Rduj\_XPL\_det3.dgn  
amedin

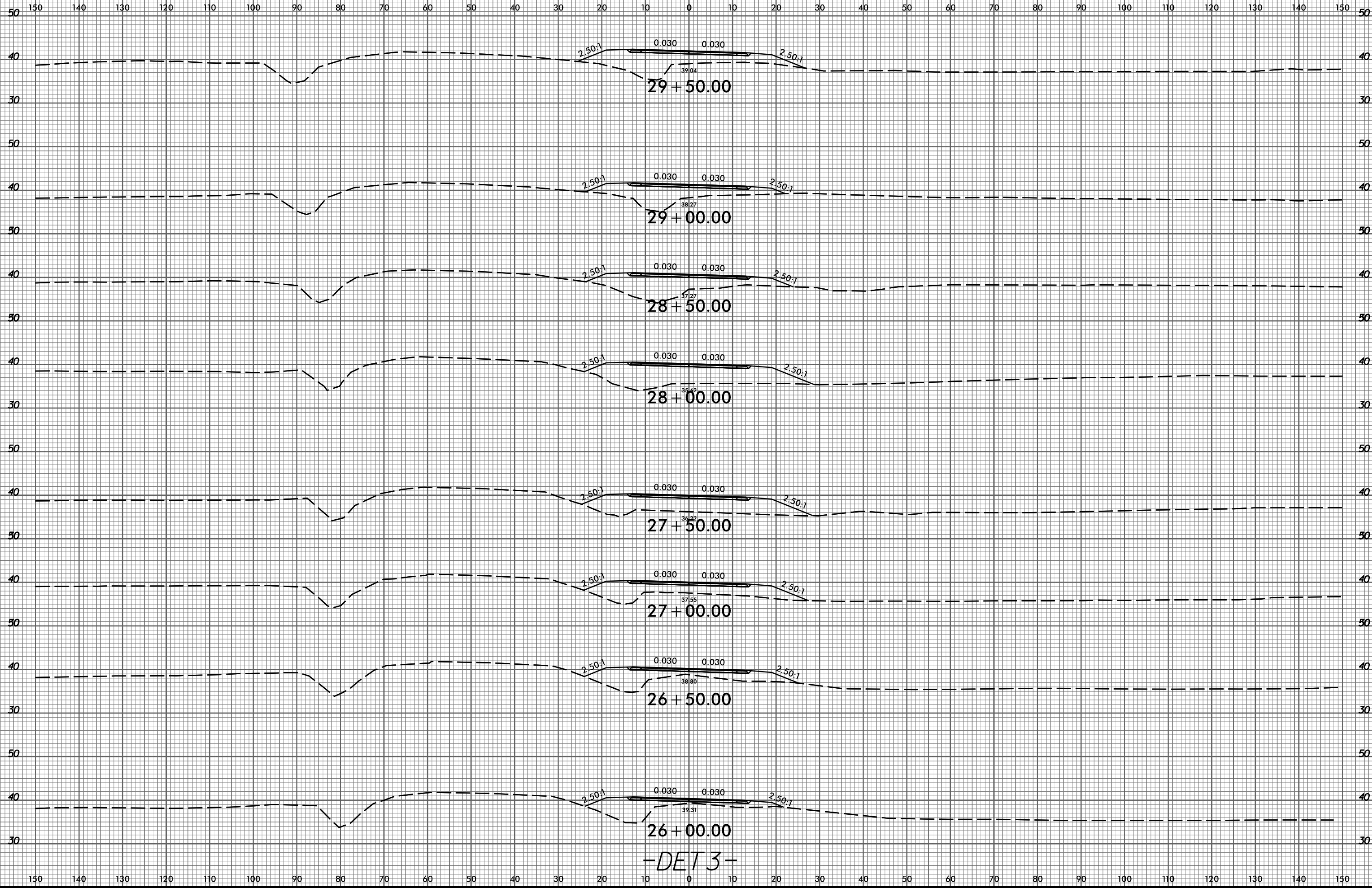

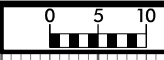

150 140 130 120 110 100 90 80 70 60 50 40 30 20 10 0 10 20 30 40 50 60 70 80 90 100 110 120 130 140 150

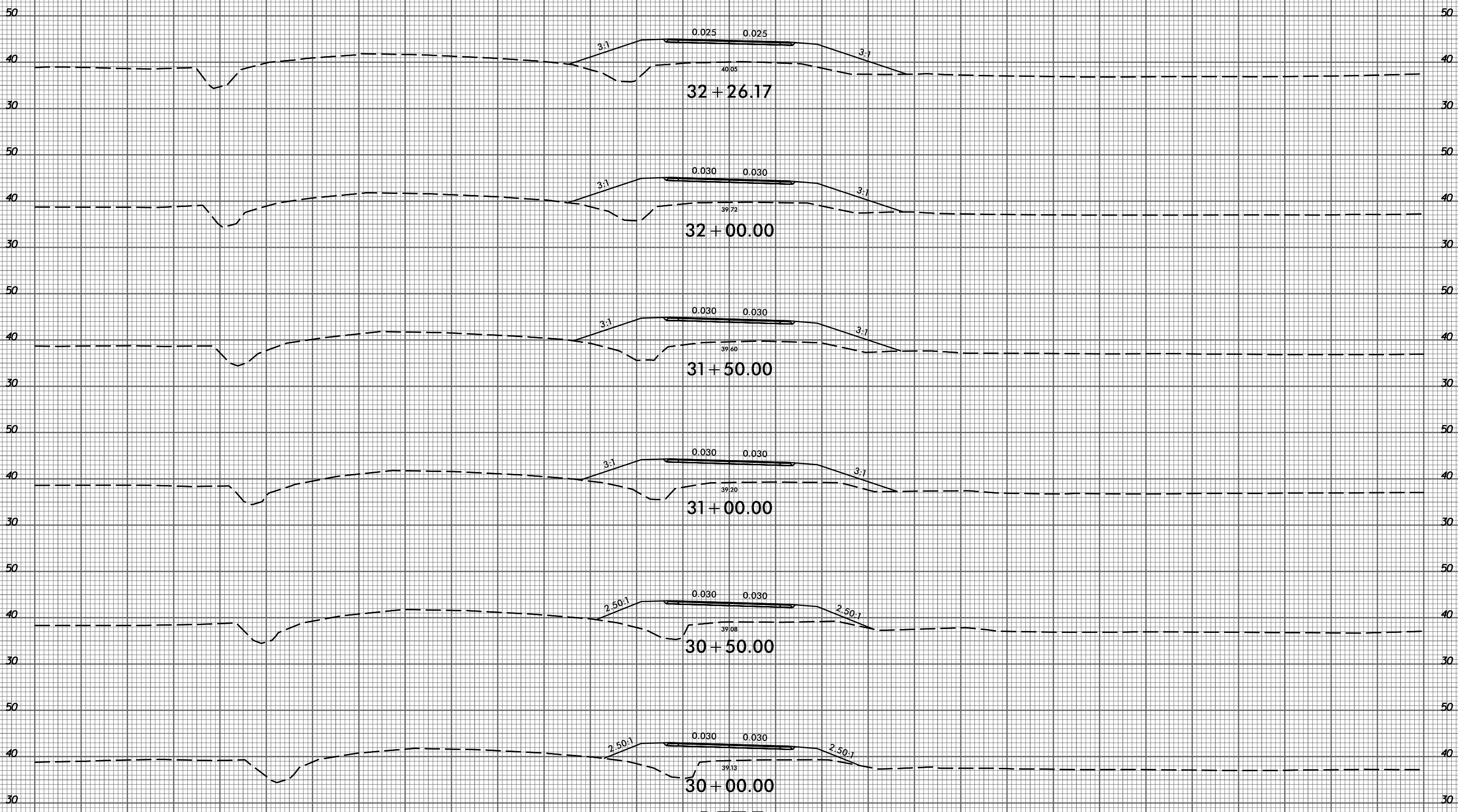

-DET 3-

150 140 130 120 110 100 90 80 70 60 50 40 30 20 10 0 10 20 30 40 50 60 70 80 90 100 110 120 130 140 150

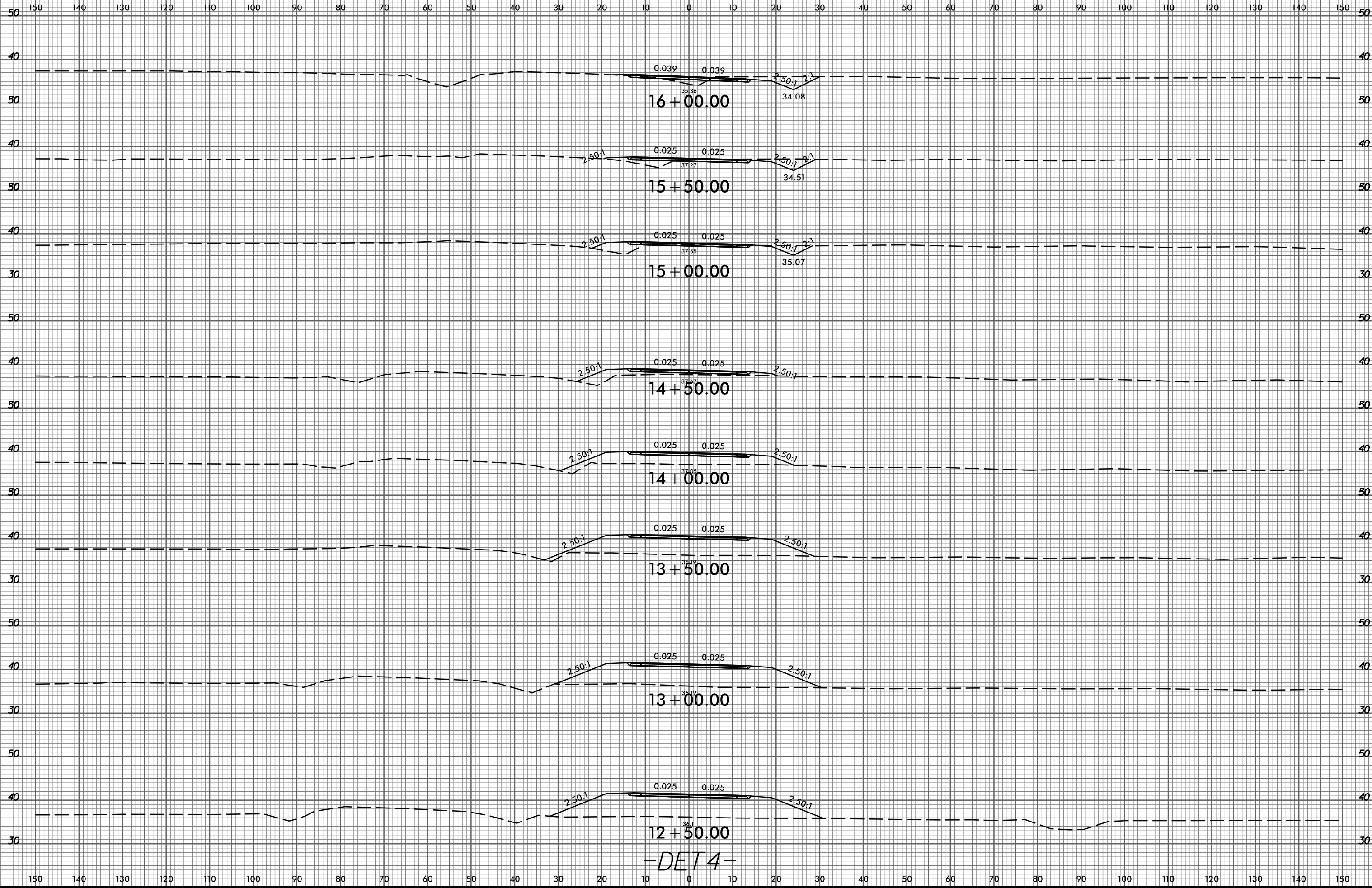

-DET 4-

150 140 130 120 110 100 90 80 70 60 50 40 30 20 10 0 10 20 30 40 50 60 70 80 90 100 110 120 130 140 150

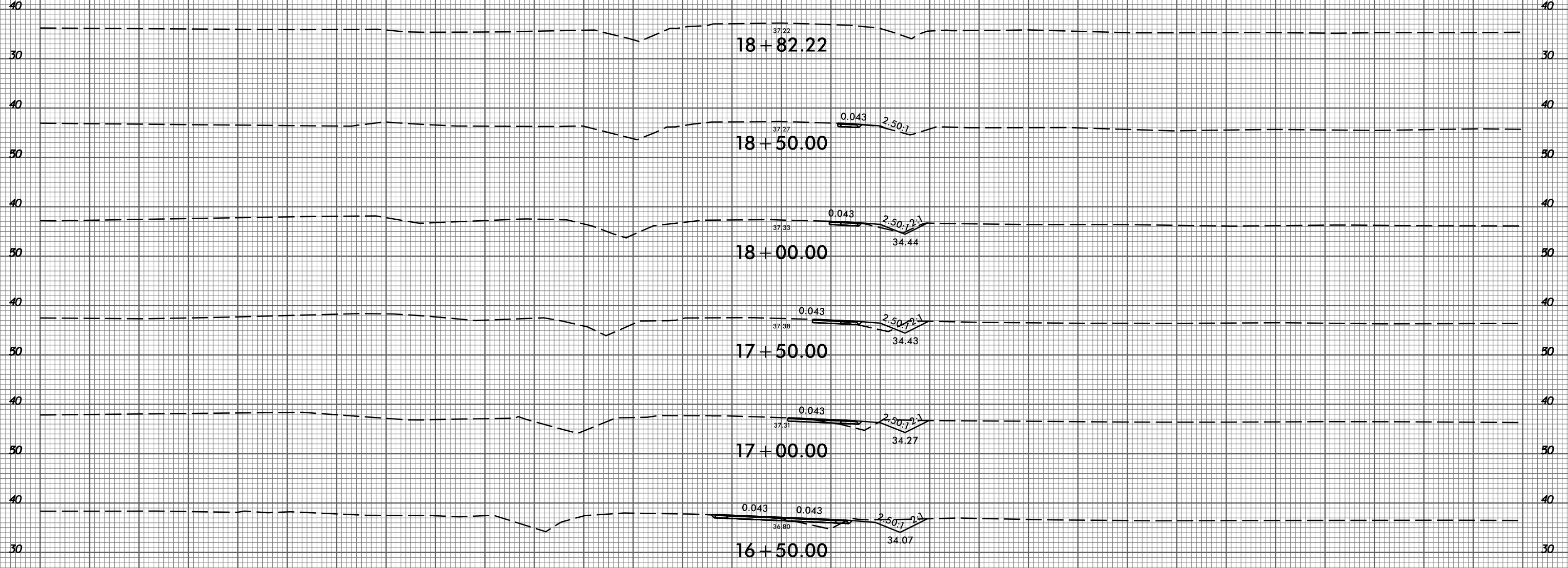

-DET 4-

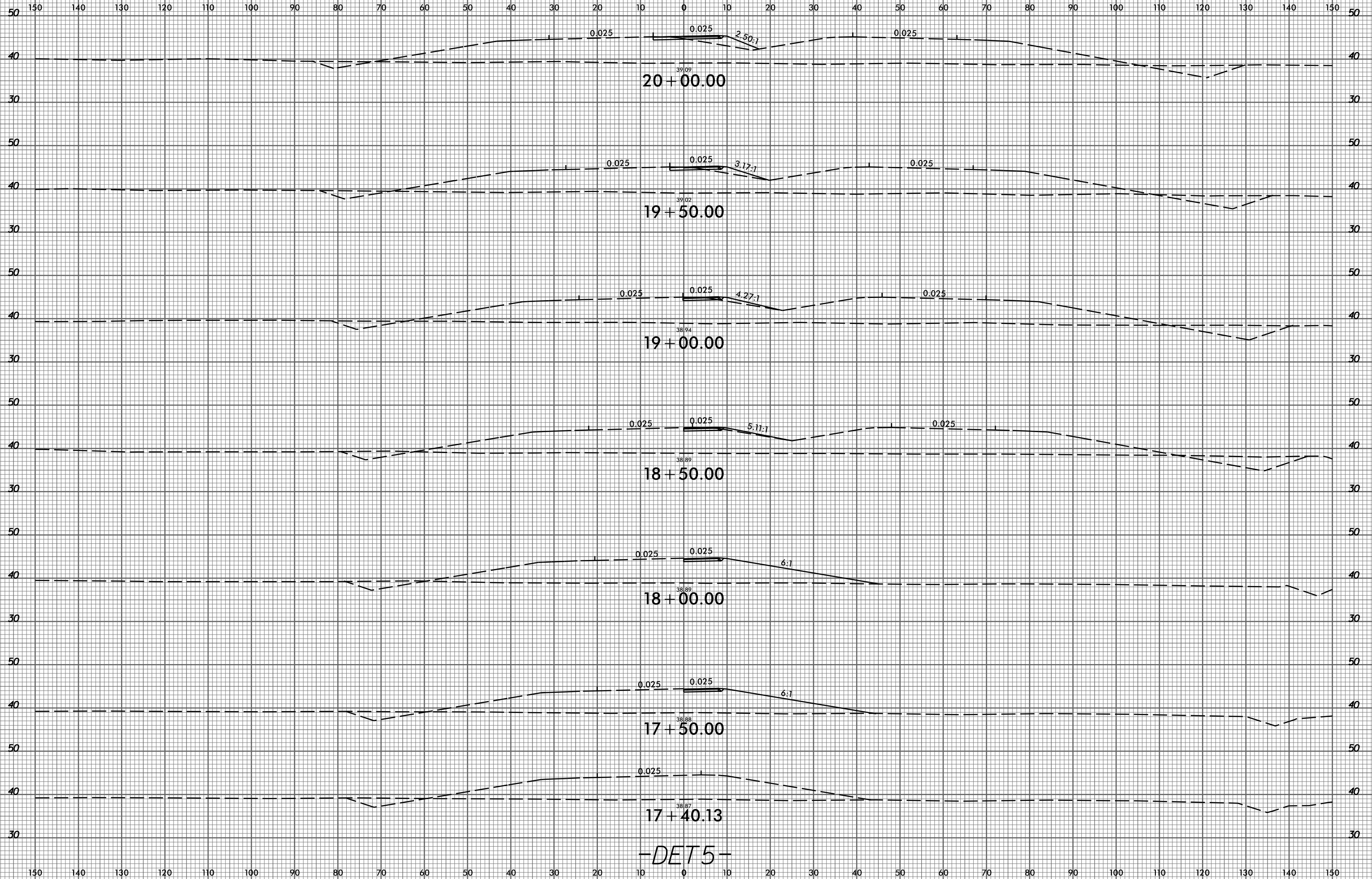

-DET5-

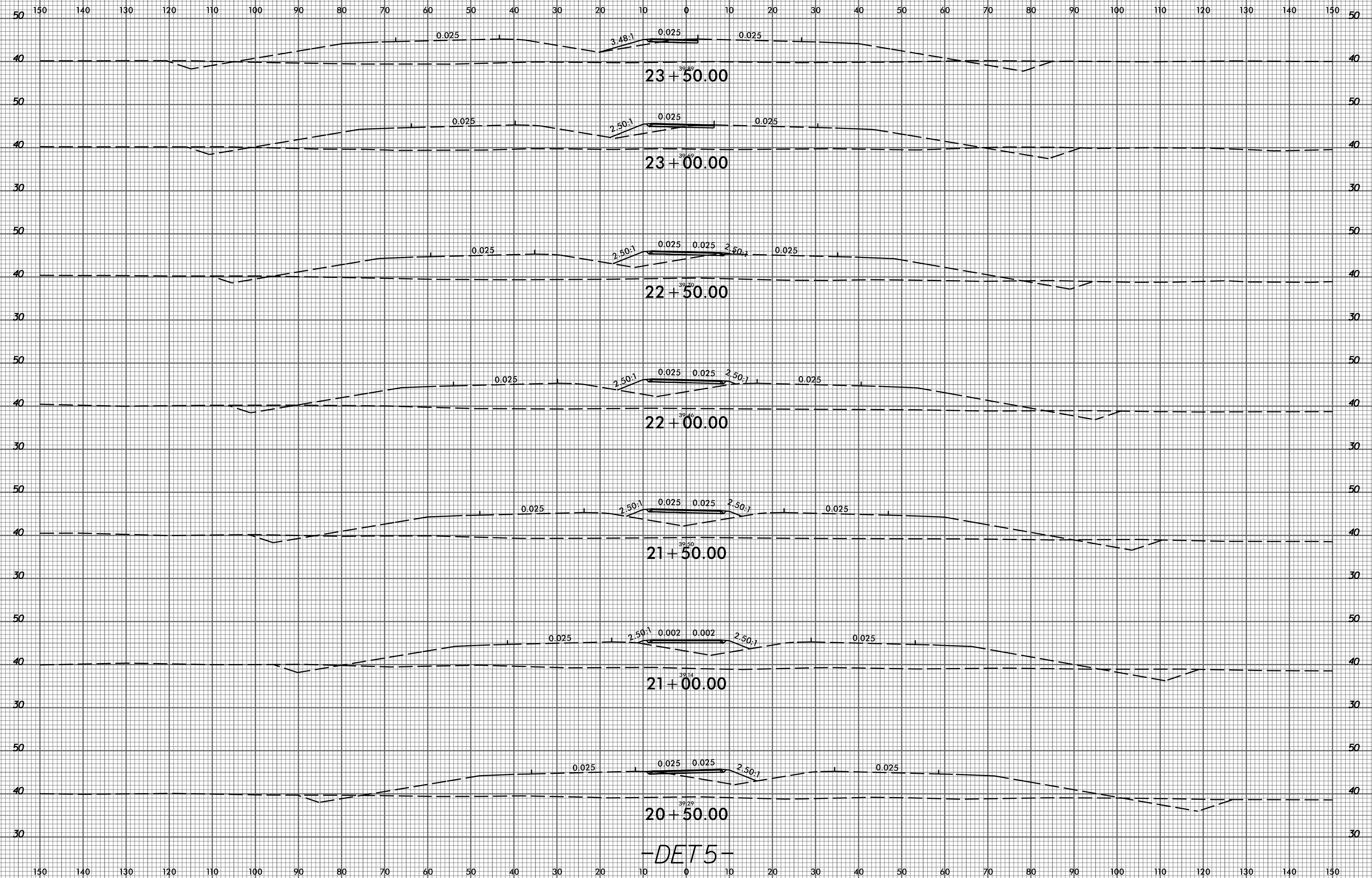



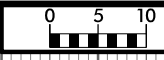

150 140 130 120 110 100 90 80 70 60 50 40 30 20 10 0 10 20 30 40 50 60 70 80 90 100 110 120 130 140 150

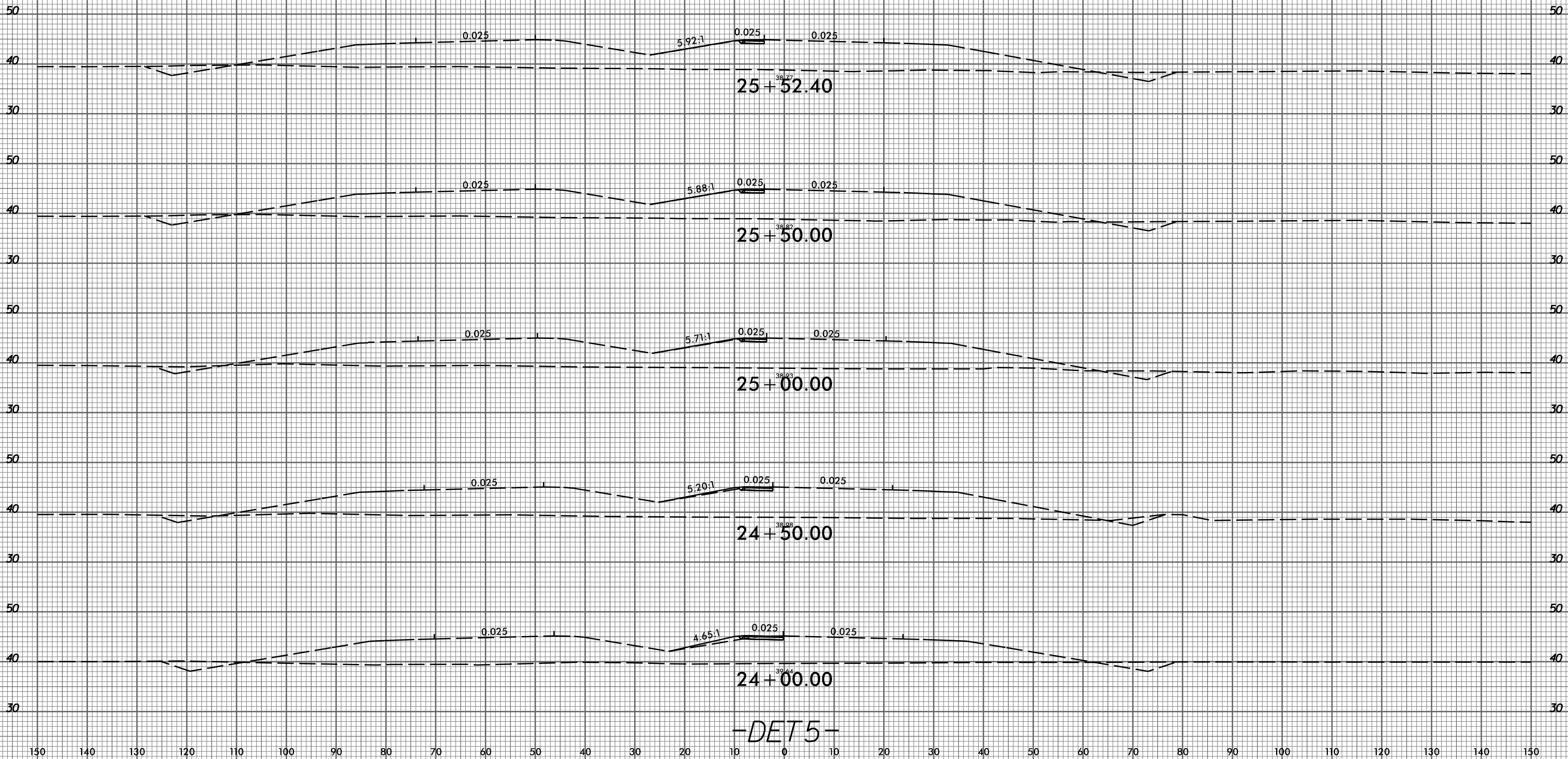

150 140 130 120 110 100 90 80 70 60 50 40 30 20 10 0 10 20 30 40 50 60 70 80 90 100 110 120 130 140 150