

**This electronic collection of documents is provided
for the convenience of the user
and is Not a Certified Document –**

**The documents contained herein were originally issued
and sealed by the individuals whose names and license
numbers appear on each page, on the dates appearing
with their signature on that page.**

**This file or an individual page
shall not be considered a certified document.**

STATE OF NORTH CAROLINA
DIVISION OF HIGHWAYS

UTILITIES PLAN SHEET SYMBOLS

PROPOSED WATER SYMBOLS

Water Line (Sized as Shown)	
11 1/4 Degree Bend	
22 1/2 Degree Bend	
45 Degree Bend	
90 Degree Bend	
Plug	
Tee	
Cross	
Reducer	
Gate Valve	
Butterfly Valve	
Tapping Valve	
Line Stop	
Line Stop with Bypass	
Blow Off	
Fire Hydrant	
Relocate Fire Hydrant	
Remove Fire Hydrant	REM FH
Water Meter	
Relocate Water Meter	
Remove Water Meter	REM WM
Water Pump Station	
RPZ Backflow Preventer	
DCV Backflow Preventer	
Relocate RPZ Backflow Preventer	
Relocate DCV Backflow Preventer	

PROPOSED SEWER SYMBOLS

Gravity Sewer Line (Sized as Shown)	
Force Main Sewer Line (Sized as Shown)	
Manhole (Sized per Note)	
Sewer Pump Station	

PROPOSED MISCELLANEOUS UTILITIES SYMBOLS

Power Pole	
Telephone Pole	
Joint Use Pole	
Telephone Pedestal	
Utility Line by Others (Type as Shown)	
Trenchless Installation	
Encasement by Open Cut	
Encasement	

Thrust Block	
Air Release Valve	
Utility Vault	
Concrete Pier	
Steel Pier	
Plan Note	
Pay Item Note	

NOTE
PAY ITEM

EXISTING UTILITIES SYMBOLS

Power Pole		*Underground Power Line	
Telephone Pole		*Underground Telephone Cable	
Joint Use Pole		*Underground Telephone Conduit	
Utility Pole		*Underground Fiber Optics Telephone Cable	
Utility Pole with Base		*Underground TV Cable	
H-Frame Pole		*Underground Fiber Optics TV Cable	
Power Transmission Line Tower		*Underground Gas Pipeline	
Water Manhole		Aboveground Gas Pipeline	
Power Manhole		*Underground Water Line	
Telephone Manhole		Aboveground Water Line	
Sanitary Sewer Manhole		*Underground Gravity Sanitary Sewer Line	
Hand Hole for Cable		Aboveground Gravity Sanitary Sewer Line	
Power Transformer		*Underground SS Forced Main Line	
Telephone Pedestal		Underground Unknown Utility Line	
CATV Pedestal		SUE Test Hole	
Gas Valve		Water Meter	
Gas Meter		Water Valve	
Located Miscellaneous Utility Object		Fire Hydrant	
Abandoned According to Utility Records	AATUR	Sanitary Sewer Cleanout	
End of Information	E.O.I.		

*For Existing Utilities
Utility Line Drawn from Record (Type as Shown)

Designated Utility Line (Type as Shown)

5/14/99
REV: 2/1/2012

5/14/15

UTILITY CONSTRUCTION

PREPARED IN THE OFFICE OF:



THE WOOTEN COMPANY
ENGINEERING | PLANNING | ARCHITECTURE
120 North Bayboro Avenue Raleigh, NC 27603-1423
919.286.9511 Fax 919.286.9599
License Number: F-4015

PROJECT REFERENCE NO.

R-2514C

SHEET NO.

UC-3

DESIGNED BY: BJPO

DRAWN BY: TK

CHECKED BY: BJPO

APPROVED BY: MDS

REVISED:

NORTH CAROLINA
DEPARTMENT OF
TRANSPORTATION

UTILITIES ENGINEERING SEC.
PHONE: (919) 707-6690
FAX: (919) 250-4151

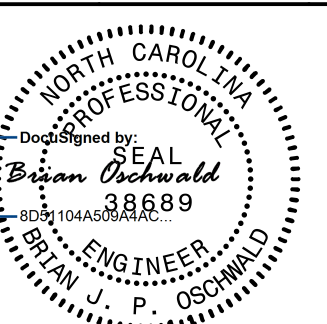

2/3/2015

UTILITY CONSTRUCTION
PLANS ONLY

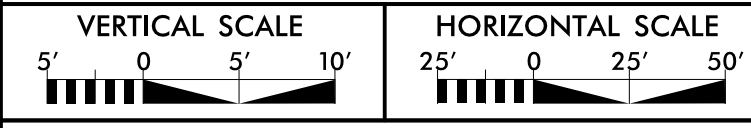

ONLY WATER LINE CONSTRUCTION
SHOWN ON THIS SHEET

NCDOT GENERAL NOTES:

- THE EXISTING UTILITIES BELONG TO JONES COUNTY.
- THE PROPOSED UTILITY CONSTRUCTION SHALL MEET THE APPLICABLE REQUIREMENTS OF THE NC DEPARTMENT OF TRANSPORTATION'S "STANDARD SPECIFICATIONS FOR ROADS AND STRUCTURES" DATED JANUARY 2012.
- ALL WATER LINES TO BE INSTALLED WITHIN COMPLIANCE OF THE RULES AND REGULATIONS OF THE NORTH CAROLINA DEPARTMENT OF ENVIRONMENTAL AND NATURAL RESOURCES, DIVISION OF WATER RESOURCES, PUBLIC WATER SUPPLY SECTION. ALL SEWER LINES TO BE INSTALLED WITHIN COMPLIANCE OF THE RULES AND REGULATIONS OF THE NORTH CAROLINA DEPARTMENT OF ENVIRONMENT AND NATURAL RESOURCES, DIVISION OF WATER RESOURCES, WATER QUALITY SECTION. PERFORM ALL WORK IN ACCORDANCE WITH THE APPLICABLE PLUMBING CODES.
- THE UTILITY OWNER OWNS THE EXISTING UTILITY FACILITIES AND WILL OWN THE NEW UTILITY FACILITIES AFTER ACCEPTANCE BY THE DEPARTMENT AND THE UTILITY OWNER. THE DEPARTMENT OWNS THE CONSTRUCTION CONTRACT AND HAS ADMINISTRATIVE AUTHORITY. COMMUNICATIONS AND DECISIONS BETWEEN THE CONTRACTOR AND UTILITY OWNER ARE NOT BINDING UPON THE DEPARTMENT OR THIS CONTRACT UNLESS AUTHORIZED BY THE ENGINEER. AGREEMENTS BETWEEN THE UTILITY OWNER AND CONTRACTOR FOR THE WORK THAT IS NOT PART OF THIS CONTRACT OR IS SECONDARY TO THIS CONTRACT ARE ALLOWED, BUT ARE NOT BINDING UPON THE DEPARTMENT.
- PROVIDE ACCESS FOR THE DEPARTMENT PERSONNEL AND THE OWNER'S REPRESENTATIVES TO ALL PHASES OF CONSTRUCTION. NOTIFY DEPARTMENT PERSONNEL AND THE UTILITY OWNER TWO WEEKS PRIOR TO COMMENCEMENT OF ANY WORK AND ONE WEEK PRIOR TO SERVICE INTERRUPTION. KEEP UTILITY OWNERS' REPRESENTATIVES INFORMED OF WORK PROGRESS AND PROVIDE OPPORTUNITY FOR INSPECTION OF CONSTRUCTION AND TESTING.
- THE PLANS DEPICT THE BEST AVAILABLE INFORMATION FOR THE LOCATION, SIZE, AND TYPE OF MATERIAL FOR ALL EXISTING UTILITIES. MAKE INVESTIGATIONS FOR DETERMINING THE EXACT LOCATION, SIZE, AND TYPE MATERIAL OF THE EXISTING FACILITIES AS NECESSARY FOR THE CONSTRUCTION OF THE PROPOSED UTILITIES AND FOR AVOIDING DAMAGE TO EXISTING FACILITIES. REPAIR ANY DAMAGE INCURRED TO EXISTING FACILITIES TO THE ORIGINAL OR BETTER CONDITION AT NO ADDITIONAL COST TO THE DEPARTMENT.

NCDOT PROJECT SPECIFIC NOTES:

- PROPOSED WATER LINE SHALL BE RJDI (RESTRAINED JOINT DUCTILE IRON) AS INDICATED ON THE CONSTRUCTION DRAWINGS. ALL WATER LINE INSTALLATION THROUGH ENCASEMENT PIPE SHALL BE RJDI AS SHOWN IN PROFILE.
- CONTRACTOR'S ATTENTION IS DIRECTED TO SECTIONS 102, 107, AND 1550 OF THE STANDARD SPECIFICATIONS AND CONCERNING TRENCHLESS INSTALLATION. IT IS CONTRACTOR'S RESPONSIBILITY TO HAVE BORE DESIGNED AND SEALED BY A LICENSED NORTH CAROLINA PROFESSIONAL ENGINEER. NO DAMAGE IS ALLOWED TO RIVER, WETLANDS, OR BUFFER ZONES.
- IF HDPE PIPE IS INSTALLED BY DIRECTIONAL DRILL, IT SHALL BE FILLED WITH WATER AND NOT BE CONNECTED TO ANY OTHER PIPE OR FITTINGS FOR ONE WEEK FROM THE TIME OF INSTALLATION.

TWC PROJECT GENERAL NOTES:

- EXISTING UTILITIES ARE LOCATED ON PLANS APPROXIMATELY. NOTIFY UTILITY LOCATING SERVICE TO MARK LOCATION OF EXISTING UTILITIES AT LEAST 48 HOURS PRIOR TO COMMENCING CONSTRUCTION ACTIVITY. CONTRACTOR RESPONSIBLE FOR VERIFYING EXACT LOCATION OF THESE EXISTING UTILITIES. THE COST TO REPAIR THESE FACILITIES, IF DAMAGED, SHALL BE THE RESPONSIBILITY OF THE CONTRACTOR.
- THE CONTRACTOR SHALL TAKE PRECAUTIONS TO PROTECT AND NOT TO DISTURB EXISTING PROPERTY CORNER MARKERS. ALL DISTURBED PROPERTY CORNER MARKERS SHALL BE REPLACED BY A PROFESSIONAL LAND SURVEYOR.
- FOR AREAS OUTSIDE NCDOT RIGHT-OF-WAY, CLEAR AND GRUB PERMANENT EASEMENT IN ITS ENTIRETY AND TEMPORARY EASEMENT ONLY AS NECESSARY TO INSTALL UTILITY. REMOVE MINOR ITEMS AS REQUIRED FOR THE INSTALLATION OF THE UTILITY. MINOR ITEMS SHALL INCLUDE, BUT NOT BE, LIMITED TO, EXISTING SIGNS, MAIL BOXES, STORM SEWER PIPES AND REINSTALL ITEMS TO THEIR ORIGINAL CONDITION. INCLUDE COSTS IN THE PER FOOT COST OF THE UTILITY BEING INSTALLED.
- SUPPORT, RELOCATE, ADJUST, OR REMOVE AND REPLACE EXISTING UTILITY POLES, FENCES, CULVERTS, PAVEMENT, UTILITIES, CURBING AND OTHER STRUCTURES DURING CONSTRUCTION. REPAIR DAMAGED ITEMS TO THEIR ORIGINAL CONDITION AT NO ADDITIONAL COST.
- 6 INCHES OF NCDOT ABC AGGREGATE SHALL BE PROVIDED FOR THE FULL WIDTH OF UNPAVED DRIVEWAYS AND OTHER GRAVEL AREAS FOR THE DISTURBED AREAS. CONTRACTOR SHALL MINIMIZE DISTURBANCE.
- OPEN CUT PAVED AREAS, INCLUDING DRIVEWAYS, SIDEWALK, AND CURB AND GUTTER. OUTSIDE OF NCDOT ROAD CONSTRUCTION LIMITS, REPLACE PAVEMENT AND CURB AND GUTTER WITH NEW TO MATCH THE EXISTING CROSS SECTION.
- CONTRACTOR SHALL USE CAUTION WHEN CROSSING EXISTING STORM SEWER, ESPECIALLY OLD STYLE RCP (BELL PIPE). CONTRACTOR IS RESPONSIBLE FOR REPAIRING OR REPLACING DAMAGE TO THESE FACILITIES AT NO ADDITIONAL COST TO THE OWNER.
- ALL CONSTRUCTION AND TESTING SHALL BE PER NCDOT STANDARDS.
- ANY SERVICE INTERRUPTED BY THE CONTRACTOR SHALL BE RETURNED TO SERVICE AS SOON AS POSSIBLE AND IN NO CASE BEYOND THE END OF THE WORKING DAY.
- CONTRACTOR SHALL REMOVE ALL ABANDONED UTILITIES INCLUDING VALVES AND APPURTENANCES IN CONFLICT WITH THE PROPOSED IMPROVEMENTS. IF NOT IN CONFLICT, USE NCDOT STANDARDS SECTION 1530 FOR ABANDONING UTILITY.
- CONTRACTOR SHALL ADJUST ALL REMAINING UTILITY COVERS TO MATCH PROPOSED GRADE PER NCDOT PLANS.
- ALL PIPE INSTALLED IS PAID FOR BASED ON HORIZONTAL DISTANCE ONLY.
- ALL FITTINGS, MARKERS, PLUGS, POLYETHYLENE WRAP, LININGS, AND OTHER APPURTENANCES ARE INCIDENTAL TO THE PIPE.
- ALL EROSION CONTROL MEASURES TO BE PER NCDOT ROADWAY PLANS. ANY ADDITIONAL EROSION CONTROL MEASURES NECESSARY TO KEEP SEDIMENT ON SITE SHALL BE INSTALLED AT NO ADDITIONAL COST.
- EXISTING CONDITIONS SURVEY AND PROPOSED ROADWAY PLANS PROVIDED TO THE WOOTEN COMPANY BY NCDOT, OCTOBER 20, 2014.
- PROPOSED TELEPHONE AND FIBER OPTIC RELOCATION PLAN PROVIDED TO THE WOOTEN COMPANY BY RK & K, OCTOBER 20, 2014.
- CONTRACTOR TO INSTALL ALL OPEN CUT WATER LINE USING A TYPE 4 EMBEDMENT DETAIL, FOUND ON SHEET UC-3A, WATER MAIN EMBEDMENT DETAIL.
- WATER LINE TO BE INSTALLED NO CLOSER THAN 5'-0" FROM PARALLEL OVERHEAD AND UNDERGROUND UTILITIES.

WATER LINES OWNED BY JONES COUNTY

NAD 83/NSRS 2007

PREPARED IN THE OFFICE OF:



PROJECT REFERENCE NO.

R-2514C

SHEET NO.

UC-5

DESIGNED BY: BJPO

DRAWN BY: TK

CHECKED BY: BJPO

APPROVED BY: MDS

REVISED:

NORTH CAROLINA DEPARTMENT OF TRANSPORTATION

UTILITIES ENGINEERING SEC. PHONE: (919) 707-6690 FAX: (919) 250-4151

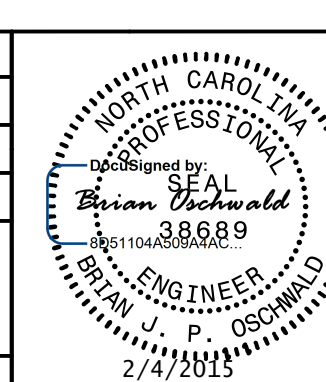

UTILITY CONSTRUCTION PLANS ONLY

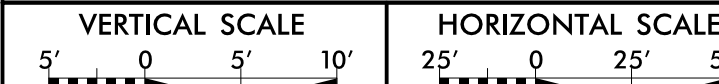

ONLY WATER LINE CONSTRUCTION SHOWN ON THIS SHEET

UTILITY CONSTRUCTION

REVISIONS
R/W REVISION T-28-14 (DWG) - ADDED A SECOND CLAIM OF PUE ON PARCEL 14Z (ALPHONSO HILL).

MATCHLINE -L- STA. 19 + 00.00 SEE SHEET UC-4

MATCHLINE -L- STA. 32 + 00.00 SEE SHEET UC-6

RELOCATE WATER METER

RELOCATE WATER METER

RELOCATE WATER METER

RELOCATE WATER METER

+16.00 (-L)
125.00' LT
45 DEGREE BEND

+79.00 (-L)
95.00' LT
45 DEGREE BEND

+44.00 (-L)
148.00' LT
22.5 DEGREE BEND

+17.50 (-L)
130.00' LT
11.25 DEGREE BEND

+90.29 (-L)
160.00' LT
22.5 DEGREE BEND

+75.51 (-L)
125.78' LT
22.5 DEGREE BEND

+79.54 (-L)
125.00' LT
11.25 DEGREE BEND

PROP. 1,305' OF 6" WATER LINE (4)
SEE SHEET UC-27

ABANDON 1,332' OF
6" UTILITY PIPE

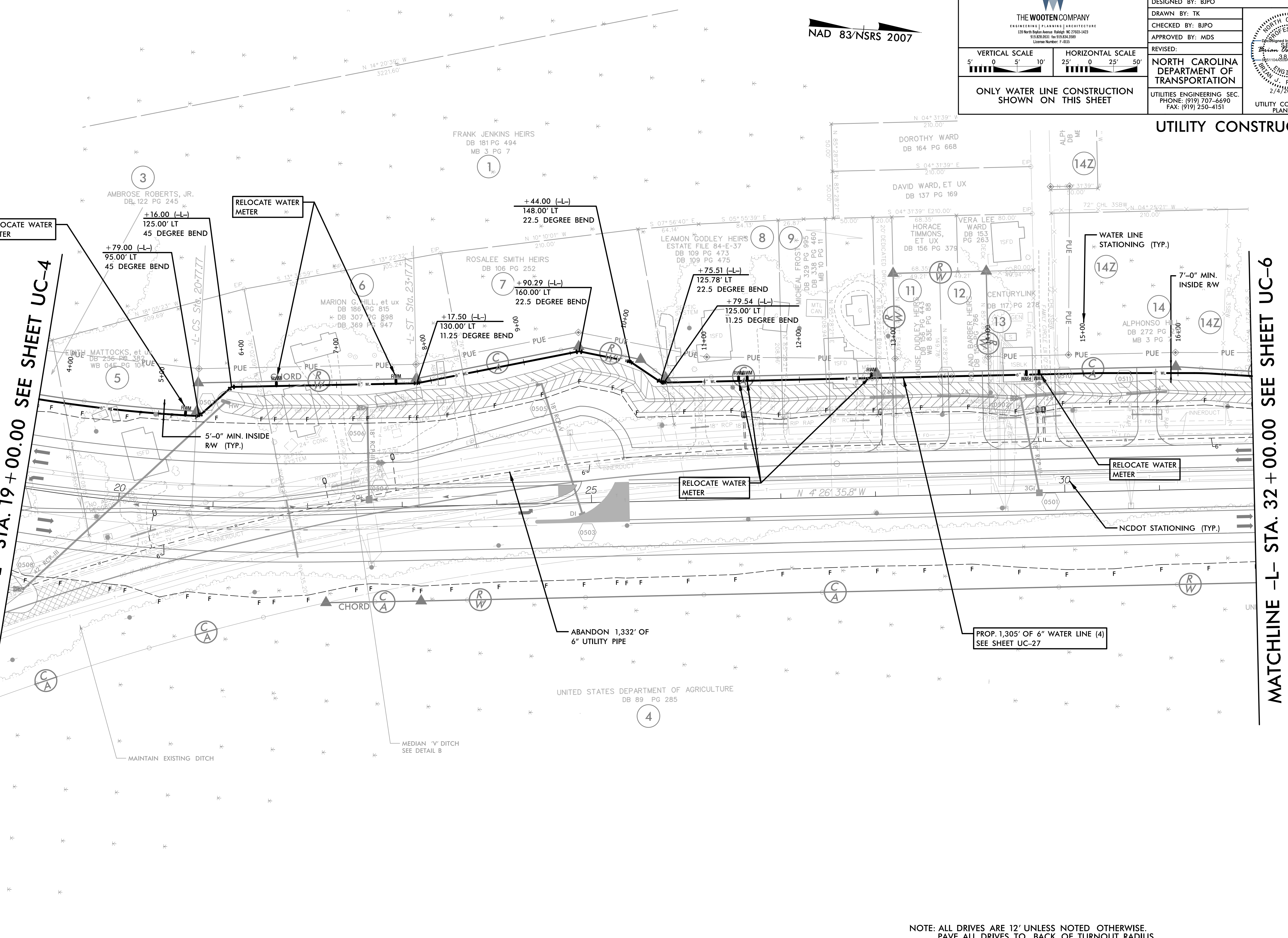

NOTE: ALL DRIVES ARE 12' UNLESS NOTED OTHERWISE. PAVE ALL DRIVES TO BACK OF TURNOUT RADIUS. SEE SHEET 2-D FOR DRIVEWAY PROFILE DETAILS

SEE SHEET 29 FOR -L- PROFILE

WATER LINES OWNED BY JONES COUNTY

PREPARED IN THE OFFICE OF:

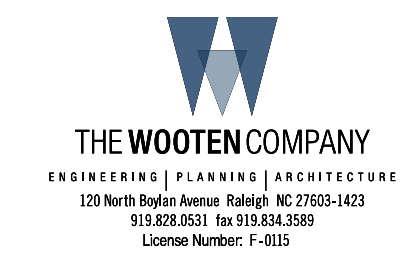

PROJECT REFERENCE NO.

R-2514C

SHEET NO.

UC-6

DESIGNED BY: BJPO

DRAWN BY: TK

CHECKED BY: BJPO

APPROVED BY: MDS

REVISED:

NORTH CAROLINA DEPARTMENT OF TRANSPORTATION

UTILITIES ENGINEERING SEC.

PHONE: (919) 707-6690

FAX: (919) 250-4151

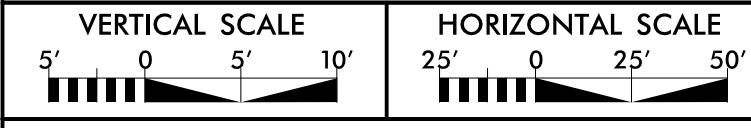
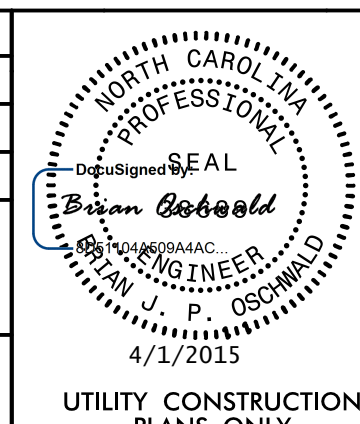

ONLY WATER LINE CONSTRUCTION SHOWN ON THIS SHEET

UTILITY CONSTRUCTION

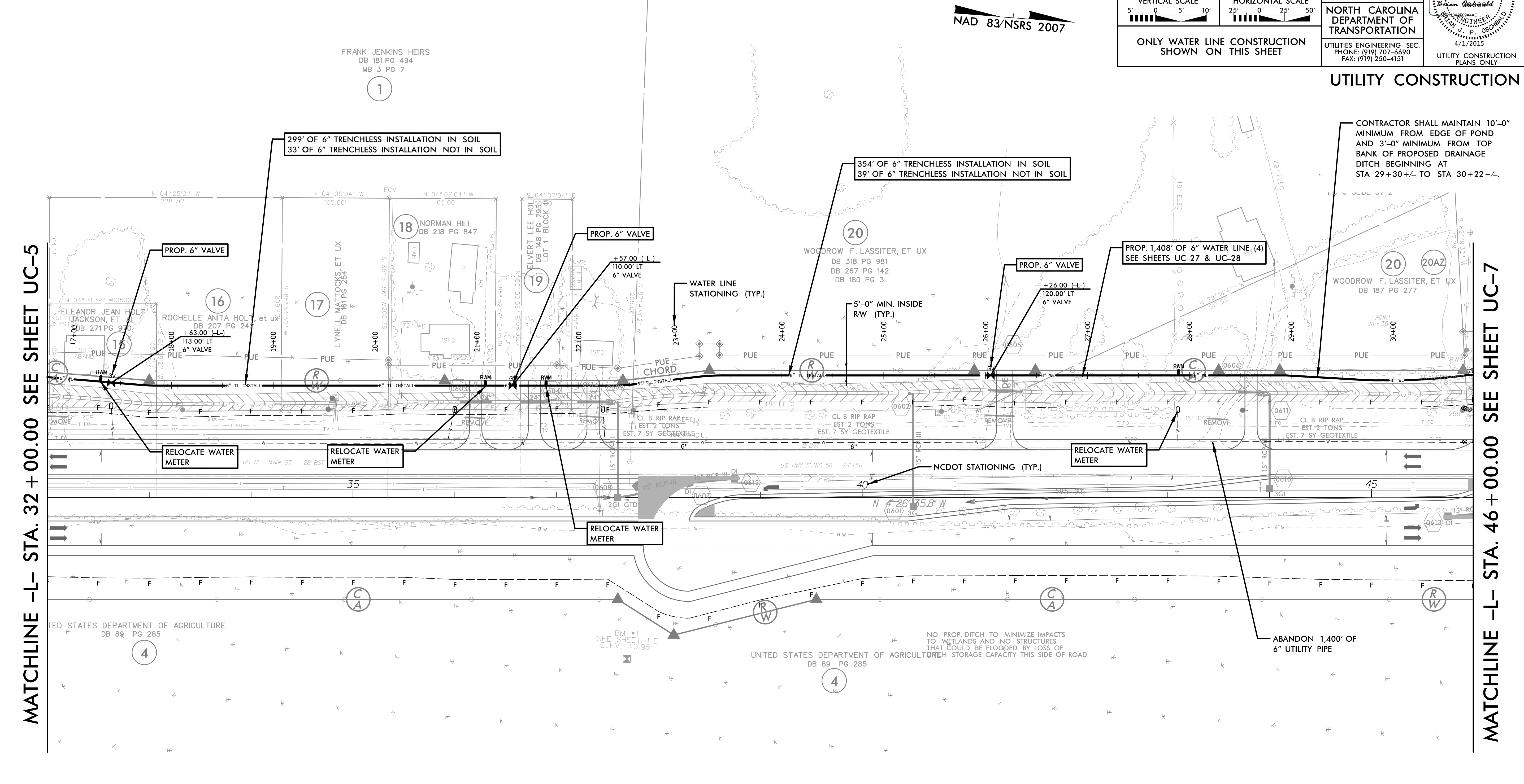

MATCHLINE -L- STA. 32 + 00.00 SEE SHEET UC-5

MATCHLINE -L- STA. 46 + 00.00 SEE SHEET UC-7

REVISIONS
R/W REVISION 6-25-14 (DWG) - REVISED THE PUE ON PARCEL 15 (ELEANOR JEAN HOLT JACKSON, ET AL), PARCEL 16 (ROCHELLE ANITA HOLT, PARCEL 17 (LYNELL MATTOCKS, ET UX), AND PARCEL 20 (WOODROW F. LASSITER, ET UX) AT -L- STA. 38+50.00 LT.

NOTE: ALL DRIVES ARE 12' UNLESS NOTED OTHERWISE.
PAVE ALL DRIVES TO BACK OF TURNOUT RADIUS.
SEE SHEET 2-D FOR DRIVEWAY PROFILE DETAILS.

SEE SHEET 30 FOR -L- PROFILE

WATER LINES OWNED BY JONES COUNTY

PREPARED IN THE OFFICE OF:

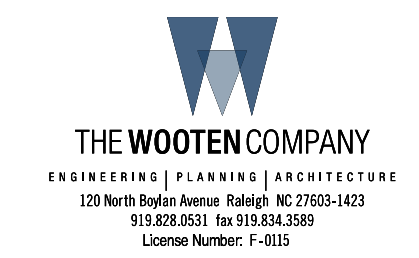

PROJECT REFERENCE NO.

R-2514C

SHEET NO.

UC-7

DESIGNED BY: BJPO

DRAWN BY: TK

CHECKED BY: BJPO

APPROVED BY: MDS

REVISED:

NORTH CAROLINA DEPARTMENT OF TRANSPORTATION

UTILITIES ENGINEERING SEC.

PHONE: (919) 707-6690

FAX: (919) 250-4151

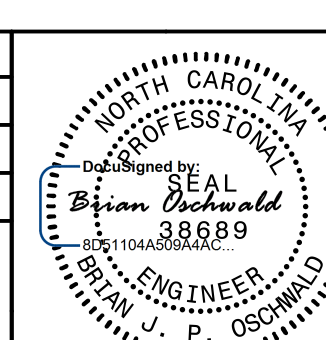

4/13/2015
UTILITY CONSTRUCTION PLANS ONLY

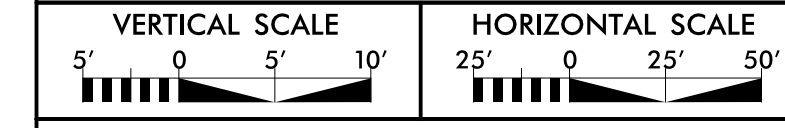

ONLY WATER LINE CONSTRUCTION SHOWN ON THIS SHEET

UTILITY CONSTRUCTION

REVISIONS
R/W REVISION 7-28-14 (DMG) - REVISED THE PROPERTY OWNER NAME OF PARCEL 21 (DORIS L. HILL) TO PARCEL 21A (BRADLEY HILL). ADDED A SECOND CLAIM OF PUE ON PARCEL 21AZ (BRADLEY HILL), PARCEL 21Z (DORIS L. HILL), AND PARCEL 28Z (RAYMOND C. BANKS, JR., ET UX).
R/W REVISION 9-25-14 (DMG) - REVISED THE PUE ON PARCEL 21 (DORIS L. HILL). ELIMINATED THE SECOND CLAIMS (21Z AND 21AZ) FROM PARCEL 21 (DORIS L. HILL) AND PARCEL 21A (BRADLEY HILL).

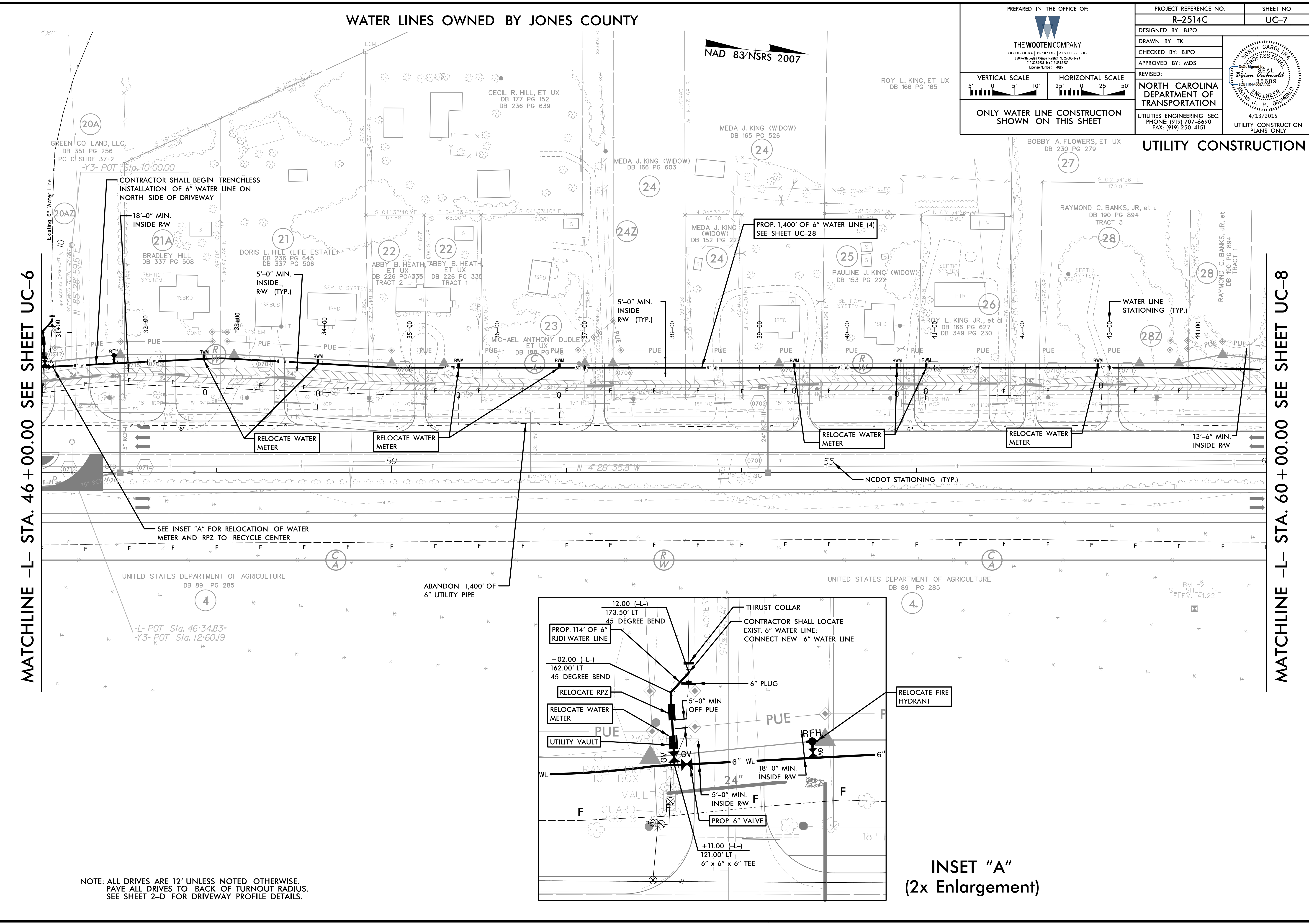

MATCHLINE -L- STA. 46 + 00.00 SEE SHEET UC-6

MATCHLINE -L- STA. 60 + 00.00 SEE SHEET UC-8

CONTRACTOR SHALL BEGIN TRENCHLESS INSTALLATION OF 6" WATER LINE ON NORTH SIDE OF DRIVEWAY

18'-0" MIN. INSIDE RW

5'-0" MIN. INSIDE RW (TYP.)

5'-0" MIN. INSIDE RW (TYP.)

RELOCATE WATER METER

RELOCATE WATER METER

RELOCATE WATER METER

RELOCATE WATER METER

13'-6" MIN. INSIDE RW

SEE INSET "A" FOR RELOCATION OF WATER METER AND RPZ TO RECYCLE CENTER

ABANDON 1,400' OF 6" UTILITY PIPE

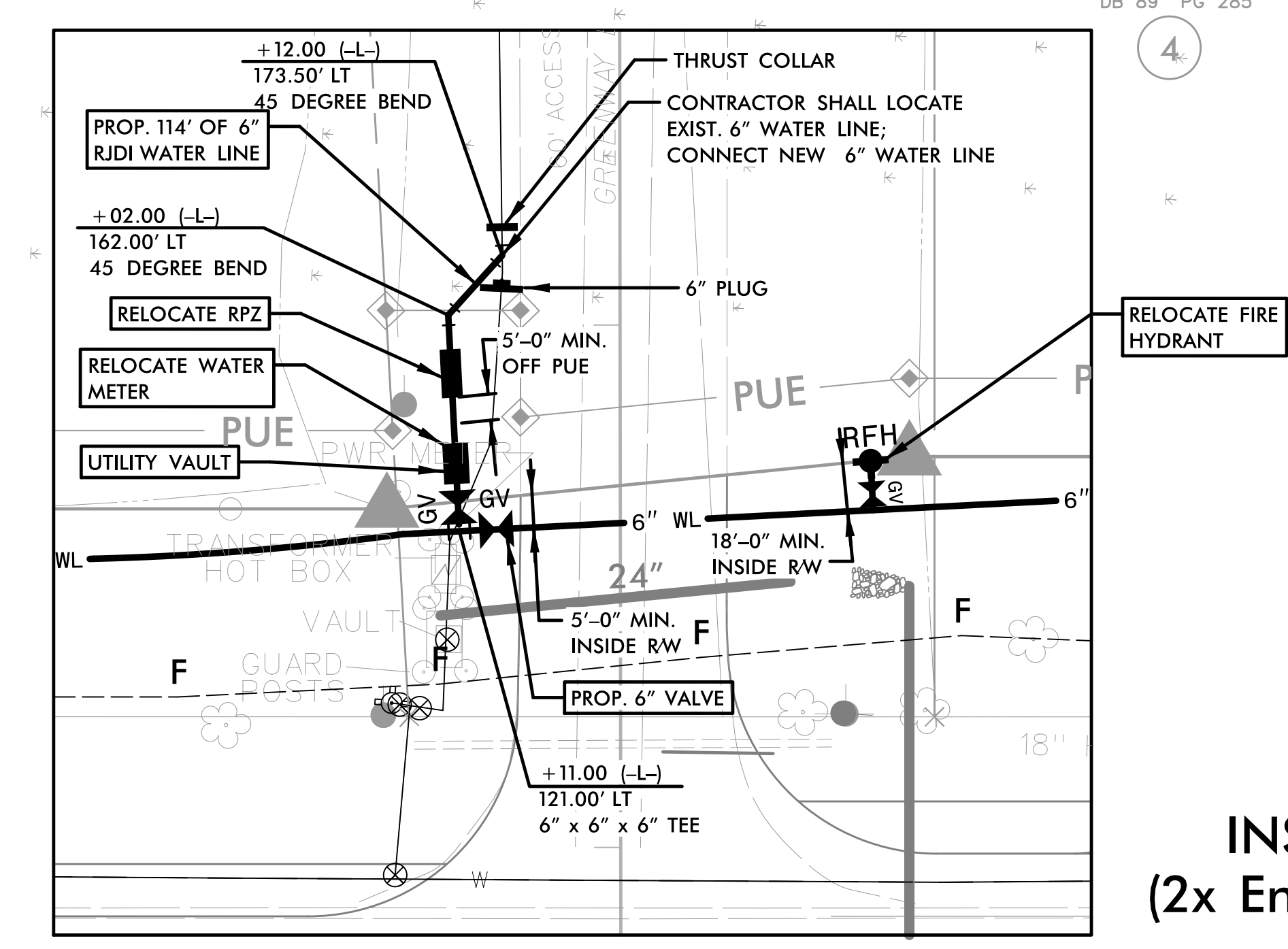

INSET "A"
(2x Enlargement)

NOTE: ALL DRIVES ARE 12' UNLESS NOTED OTHERWISE. PAVE ALL DRIVES TO BACK OF TURNOUT RADIUS. SEE SHEET 2-D FOR DRIVEWAY PROFILE DETAILS.

5/14/99

WATER LINES OWNED BY JONES COUNTY



PREPARED IN THE OFFICE OF: THE WOOTEN COMPANY ENGINEERING PLANNING ARCHITECTURE 129 North Roper Avenue Raleigh, NC 27603-1423 919.828.0011 fax 919.828.0199 License Number: F-0113	PROJECT REFERENCE NO.	SHEET NO.
	R-2514C	UC-8
	DESIGNED BY: BJPO	
	DRAWN BY: TK	
CHECKED BY: BJPO		
APPROVED BY: MDS	REVISED: NORTH CAROLINA DEPARTMENT OF TRANSPORTATION UTILITIES ENGINEERING SEC. PHONE: (919) 707-6690 FAX: (919) 250-4151	
VERTICAL SCALE: 1" = 5' HORIZONTAL SCALE: 1" = 25' ONLY WATER LINE CONSTRUCTION SHOWN ON THIS SHEET		
UTILITY CONSTRUCTION PLANS ONLY		

REVISIONS
 R/W REVISION 7-28-14 (DWG) - ADDED A SECOND CLAIM OF PUE ON PARCEL 28Z (RAYMOND C. BANKS, JR., ET UX) AND PARCEL 29Z (JOHN TAYLOR, JR., ET UX).

MATCHLINE -L- STA. 60 + 00.00 SEE SHEET UC-7

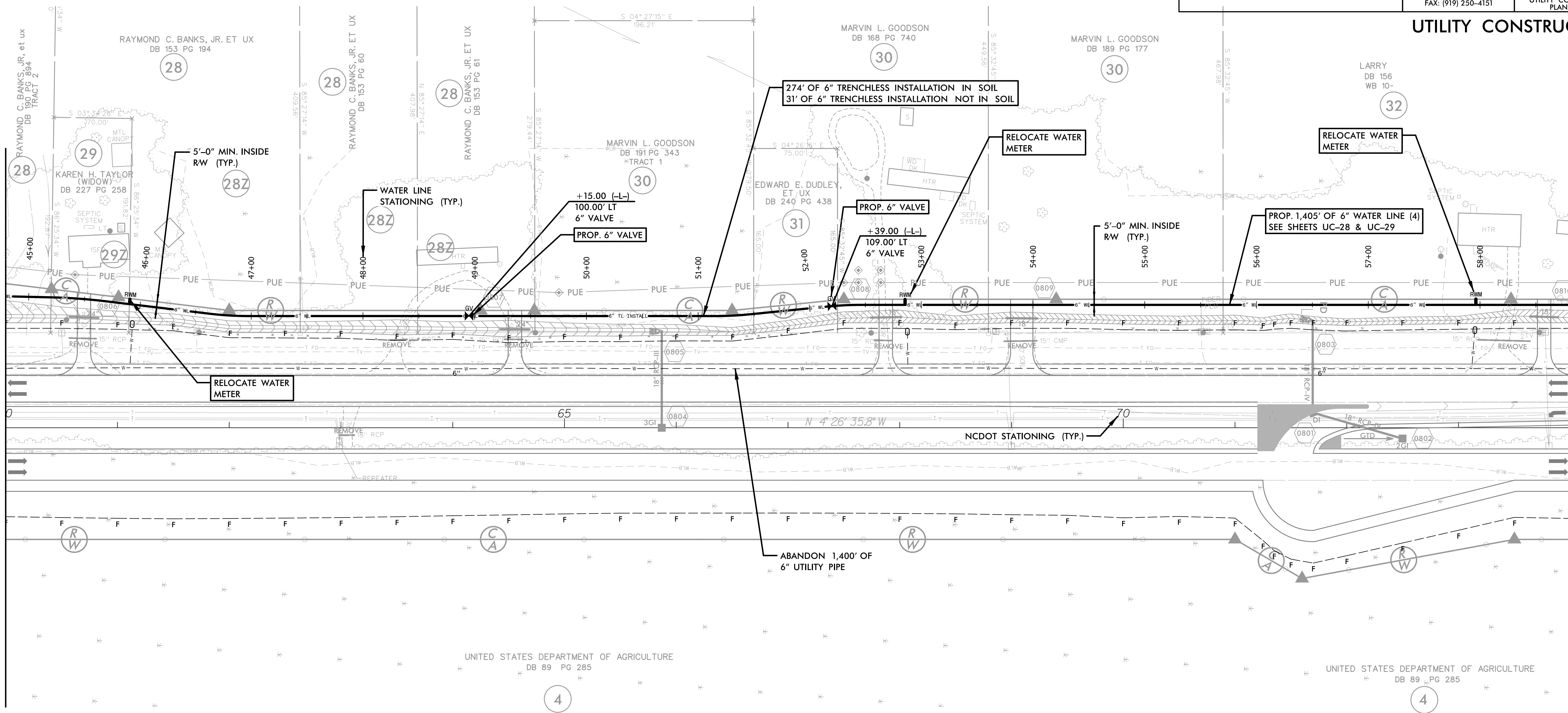

MATCHLINE -L- STA. 74 + 00.00 SEE SHEET UC-9

NOTE: ALL DRIVES ARE 12' UNLESS NOTED OTHERWISE. PAVE ALL DRIVES TO BACK OF TURNOUT RADIUS. SEE SHEET 2-D FOR DRIVEWAY PROFILE DETAILS.

WATER LINES OWNED BY JONES COUNTY

NAD 83/NSRS 2007

PREPARED IN THE OFFICE OF:

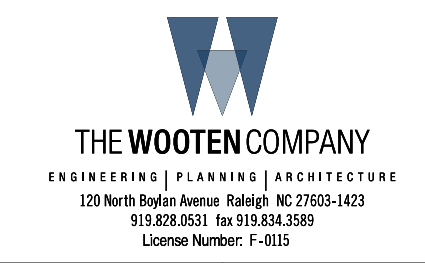

PROJECT REFERENCE NO.

R-2514C

SHEET NO.

UC-9

DESIGNED BY: BJPO

DRAWN BY: TK

CHECKED BY: BJPO

APPROVED BY: MDS

REVISED:

NORTH CAROLINA DEPARTMENT OF TRANSPORTATION

UTILITIES ENGINEERING SEC.

PHONE: (919) 707-6690

FAX: (919) 250-4151

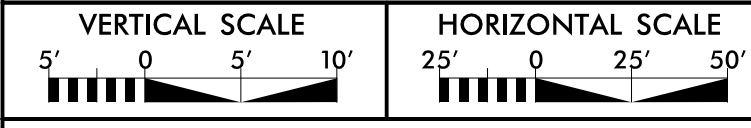
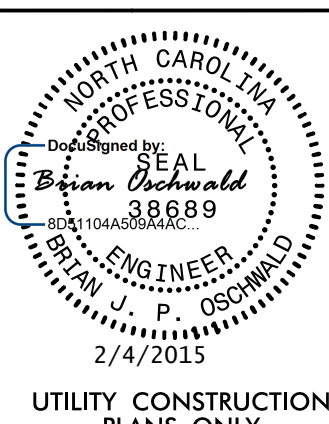

ONLY WATER LINE CONSTRUCTION SHOWN ON THIS SHEET

UTILITY CONSTRUCTION

MATCHLINE -L- STA. 74 + 00.00 SEE SHEET UC-8

MATCHLINE -L- STA. 88 + 00.00 SEE SHEET UC-10

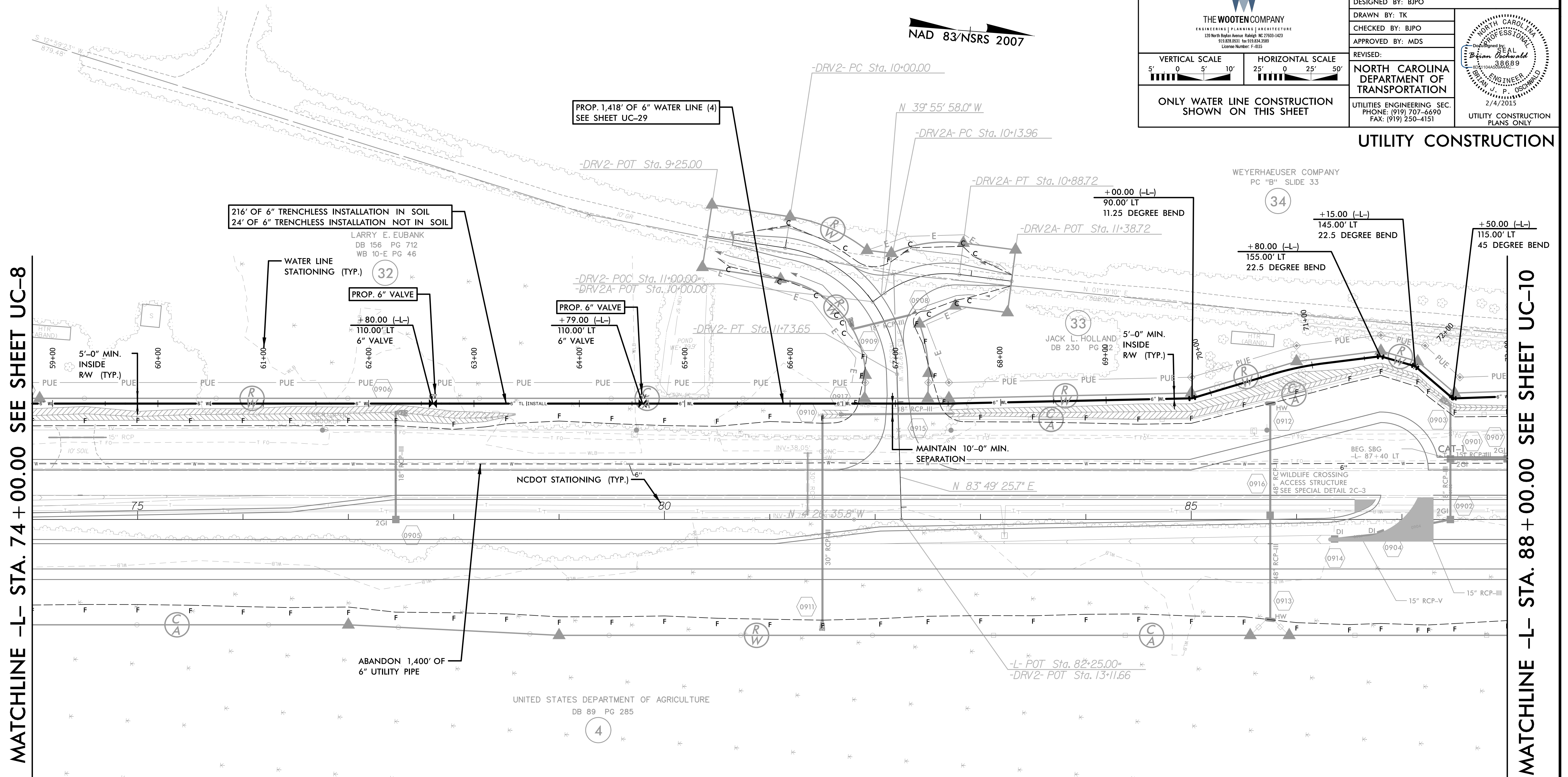

REVISIONS
R/W REVISION 01-06-14 (DWG) - ADDED R/W AND REVISED THE TCE AND PUE ON PARCEL 32 (RACHEL M. EUBANK), PARCEL 33 (JACK L. HOLLAND), AND PARCEL 34 (WEYERHAEUSER COMPANY) FOR THE REVISED 20' WIDTH OF -DRV2- AND -DRV2A-.

UNITED STATES DEPARTMENT OF AGRICULTURE
DB 89 PG 285

NOTE: SBG - "SHOULDER BERM GUTTER"
ALL DRIVES ARE 12' UNLESS NOTED OTHERWISE.
PAVE ALL DRIVES TO BACK OF TURNOUT RADIUS.
SEE SHEET 2-D FOR DRIVEWAY PROFILE DETAILS.
SEE SHEET 2-G FOR WILDLIFE FENCE DETAIL.
SEE SHEET 31 FOR -L- PROFILE
SEE SHEET 43 FOR -DRV2- PROFILE
SEE SHEET 43 FOR -DRV2A- PROFILE

WATER LINES OWNED BY JONES COUNTY



PREPARED IN THE OFFICE OF: THE WOOTEN COMPANY ENGINEERING PLANNING ARCHITECTURE 120 North Royal Avenue Raleigh, NC 27603-1423 919.878.0011 fax 919.878.2989 License Number: F-0115	PROJECT REFERENCE NO. R-2514C	SHEET NO. UC-10
	DESIGNED BY: BJPO DRAWN BY: TK CHECKED BY: BJPO APPROVED BY: MDS	
REVISIONS: NORTH CAROLINA DEPARTMENT OF TRANSPORTATION UTILITIES ENGINEERING SEC. PHONE: (919) 707-6690 FAX: (919) 250-4151		

UTILITY CONSTRUCTION

REVISIONS
 R/W REVISION 6-25-14 (DWG) - REVISED THE PUE ON PARCEL 34 (WEYERHAEUSER COMPANY) FROM -L- STA. 92+92.17 TO STA. 99+68.00 LT.

MATCHLINE -L- STA. 88 + 00.00 SEE SHEET UC-9

MATCHLINE -L- STA. 101 + 00.00 SEE SHEET UC-11

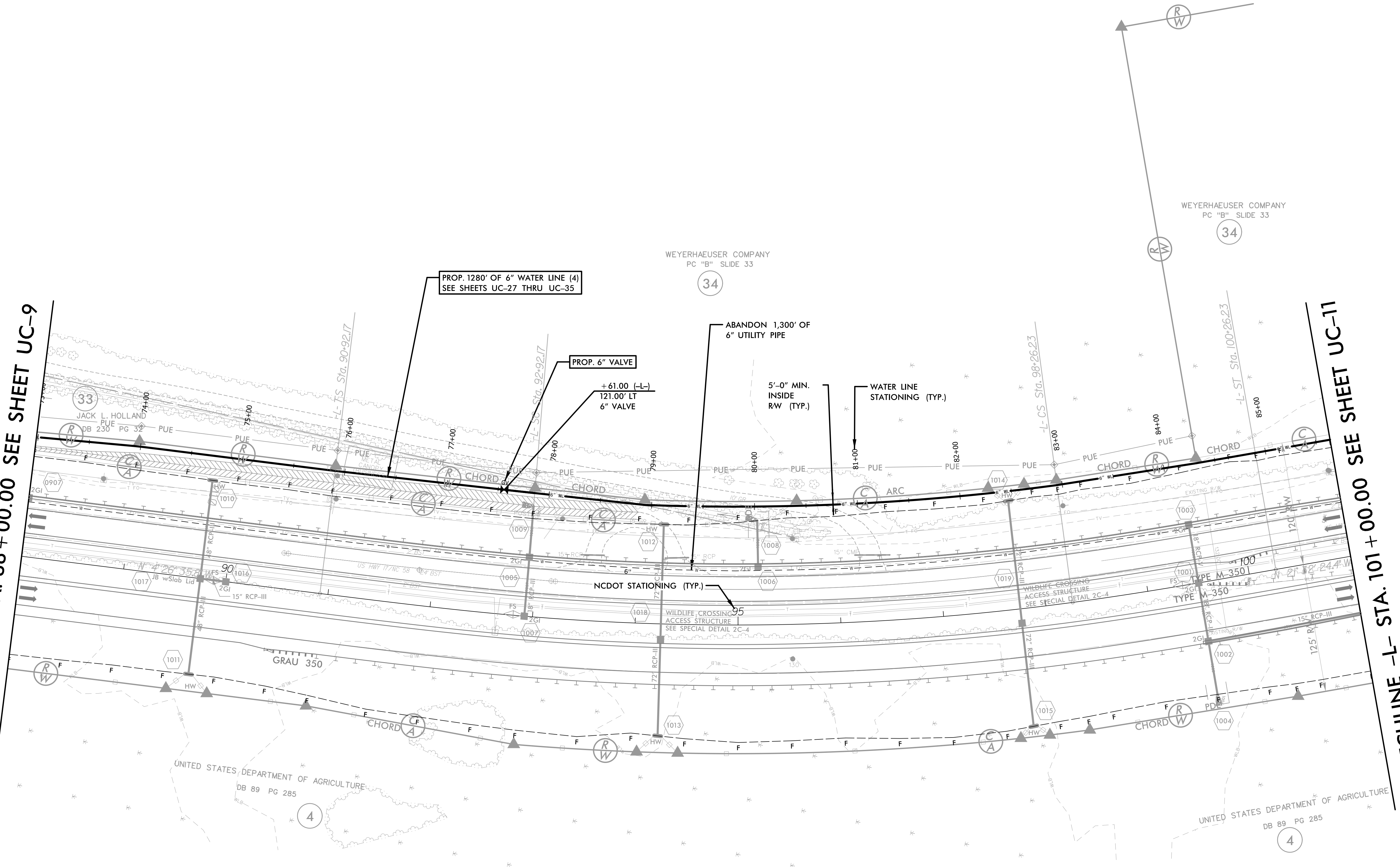

NOTE: SBG - "SHOULDER BERM GUTTER" SEE SHEET 2-G FOR WILDLIFE FENCE DETAIL. SEE SHEET 32 FOR -L- PROFILE

WATER LINES OWNED BY JONES COUNTY

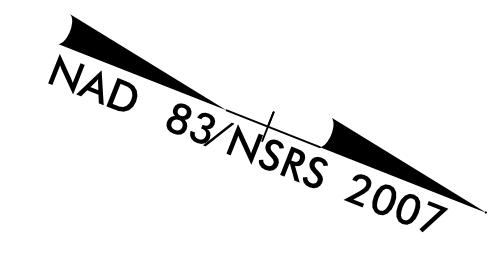

PREPARED IN THE OFFICE OF: THE WOOTEN COMPANY ENGINEERING PLANNING ARCHITECTURE <small>120 North Bayshore Avenue Raleigh, NC 27603-1423 919.878.0011 FAX 919.878.2199 License Number: F-4013</small>	PROJECT REFERENCE NO. R-2514C SHEET NO. UC-12
DESIGNED BY: BJPO DRAWN BY: TK CHECKED BY: BJPO APPROVED BY: MDS REVISED: NORTH CAROLINA DEPARTMENT OF TRANSPORTATION UTILITIES ENGINEERING SEC. PHONE: (919) 707-6690 FAX: (919) 250-4151	 SEAL Brian Schwall 005110448 3.8889 P.E. 2/4/2015 UTILITY CONSTRUCTION PLANS ONLY

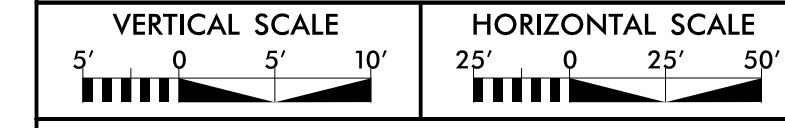

ONLY WATER LINE CONSTRUCTION SHOWN ON THIS SHEET

UTILITY CONSTRUCTION

REVISIONS
 R/W REVISION 6-25-14 (DWG) - REVISED THE PUE ON PARCEL 34 (WEYERHAEUSER COMPANY) AT -L- STA. 115+80.00 LT.

MATCHLINE -L- STA. 115 + 00.00 SEE SHEET UC-11

MATCHLINE -L- STA. 129 + 00.00 SEE SHEET UC-13

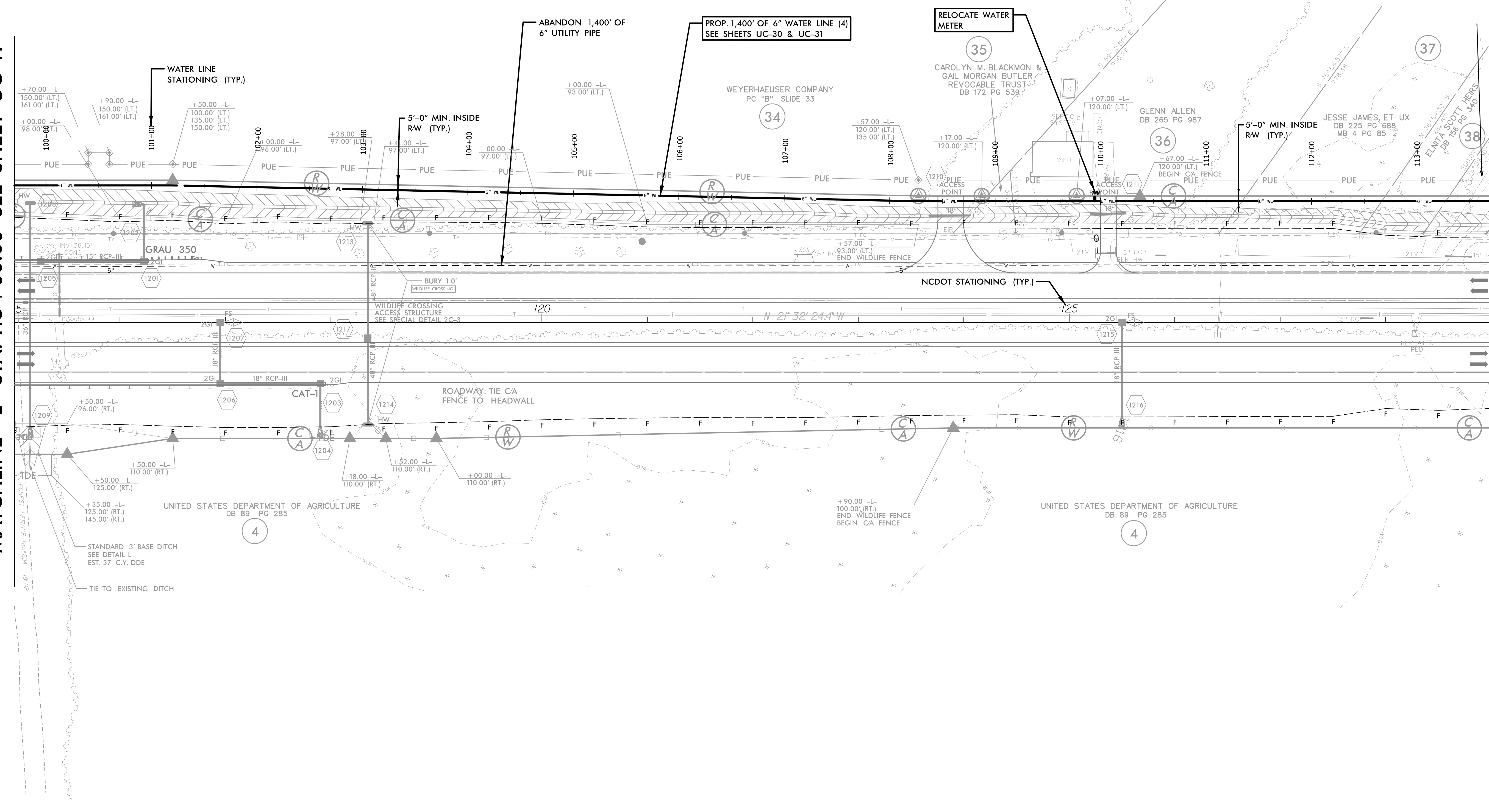

NOTE: SBG - "SHOULDER BERM GUTTER"
 ALL DRIVES ARE 12' UNLESS NOTED OTHERWISE.
 PAVE ALL DRIVES TO BACK OF TURNOUT RADIUS.
 SEE SHEET 2-D FOR DRIVEWAY PROFILE DETAILS. SEE SHEET 33 FOR -L- PROFILE
 SEE SHEET 2-G FOR WILDLIFE FENCE DETAIL. SEE SHEET 44 FOR -DRV3- PROFILE

WATER LINES OWNED BY JONES COUNTY

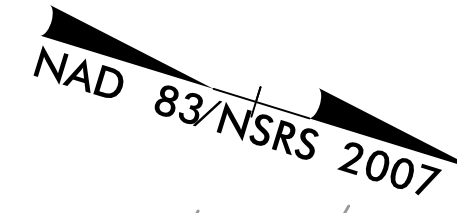

PREPARED IN THE OFFICE OF: THE WOOTEN COMPANY ENGINEERING PLANNING ARCHITECTURE 129 North Royal Avenue Raleigh, NC 27603-1423 919.878.0211 fax 919.878.2166 License Number: F-4013	PROJECT REFERENCE NO.	SHEET NO.
	R-2514C	UC-13
DESIGNED BY: BJPO		
DRAWN BY: TK		
CHECKED BY: BJPO		
APPROVED BY: MDS	REVISED: NORTH CAROLINA DEPARTMENT OF TRANSPORTATION UTILITIES ENGINEERING SEC. PHONE: (919) 707-6690 FAX: (919) 250-4151	
VERTICAL SCALE: 1" = 5' HORIZONTAL SCALE: 1" = 25'		
ONLY WATER LINE CONSTRUCTION SHOWN ON THIS SHEET		
UTILITY CONSTRUCTION		

REVISIONS

R/W REVISION 6-25-14 (DMG) - REVISED THE PUE ON PARCEL 42 (OTIS A. SIMMONS, ET AL), PARCEL 46 (JAMES V. BENDER, JR.), PARCEL 47 (CHARLES W. JONES, ET UX), AND PARCEL 48 (BERNARD JONES, SR.)

MATCHLINE -L- STA. 129 + 00.00 SEE SHEET UC-12

MATCHLINE -L- STA. 141 + 00.00 SEE SHEET UC-14

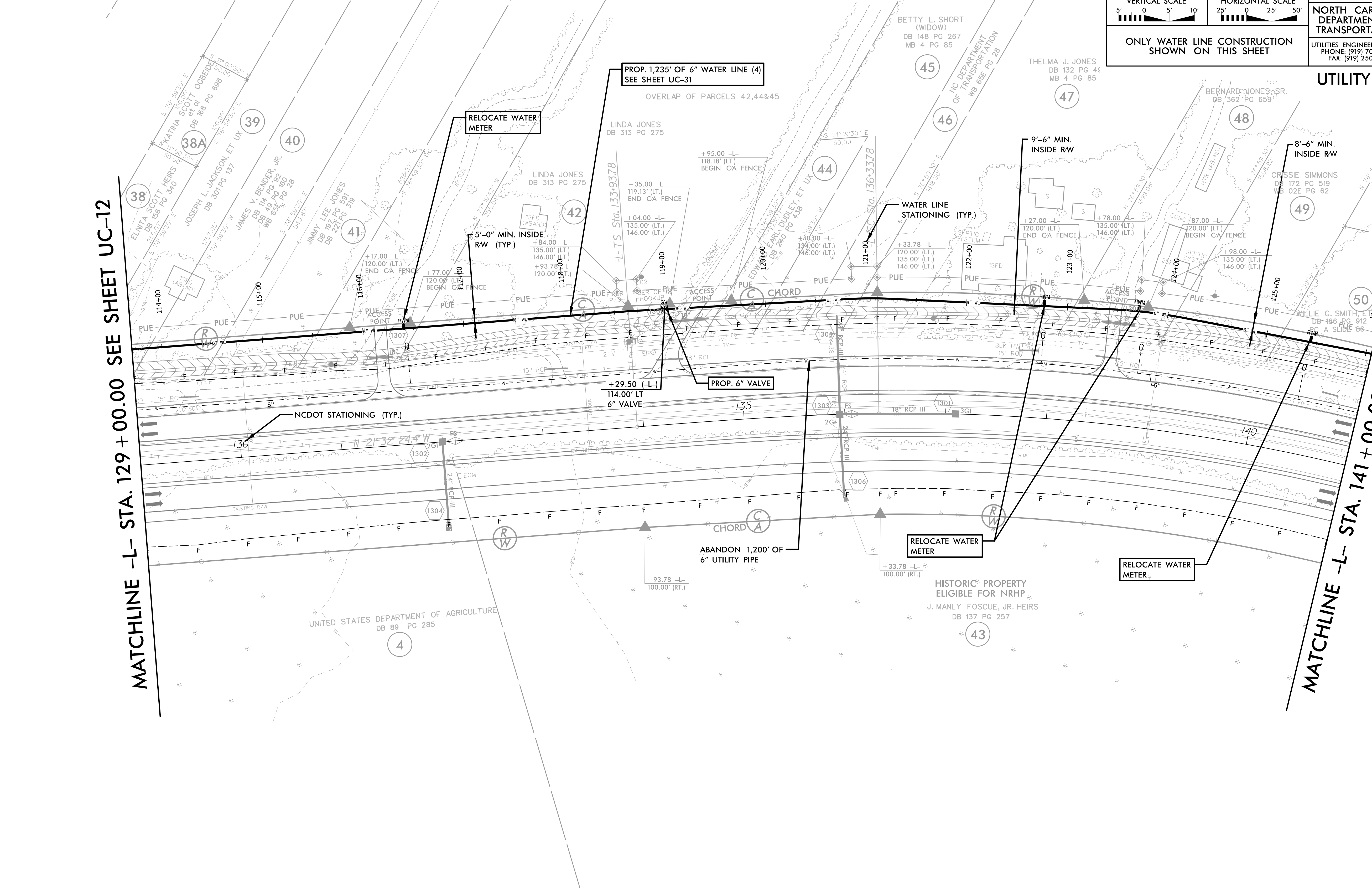

NOTE: ALL DRIVES ARE 12' UNLESS NOTED OTHERWISE. PAVE ALL DRIVES TO BACK OF TURNOUT RADIUS. SEE SHEET 2-D FOR DRIVEWAY PROFILE DETAILS.

SEE SHEET 33 FOR -L- PROFILE

WATER LINES OWNED BY JONES COUNTY

PREPARED IN THE OFFICE OF:



THE WOOTEN COMPANY
ENGINEERING | PLANNING | ARCHITECTURE
120 North Wolfe Avenue Raleigh, NC 27603-1423
919.828.0011 fax 919.828.0166
License Number: F-0113

PROJECT REFERENCE NO.

R-2514C

SHEET NO.

UC-14

DESIGNED BY: BJPO

DRAWN BY: TK

CHECKED BY: BJPO

APPROVED BY: MDS

REVISED:

NORTH CAROLINA
DEPARTMENT OF
TRANSPORTATION

UTILITIES ENGINEERING SEC.
PHONE: (919) 707-6690
FAX: (919) 250-4151

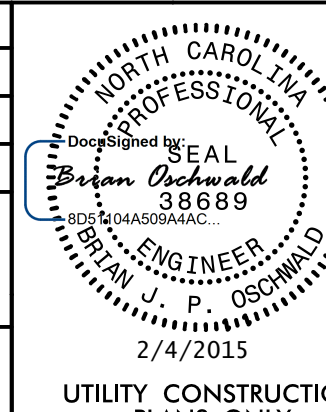

UTILITY CONSTRUCTION
PLANS ONLY

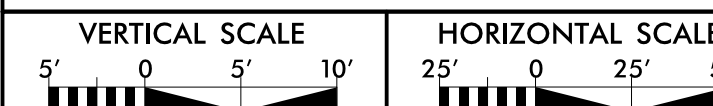

ONLY WATER LINE CONSTRUCTION
SHOWN ON THIS SHEET

NAD 83/NSRS 2007

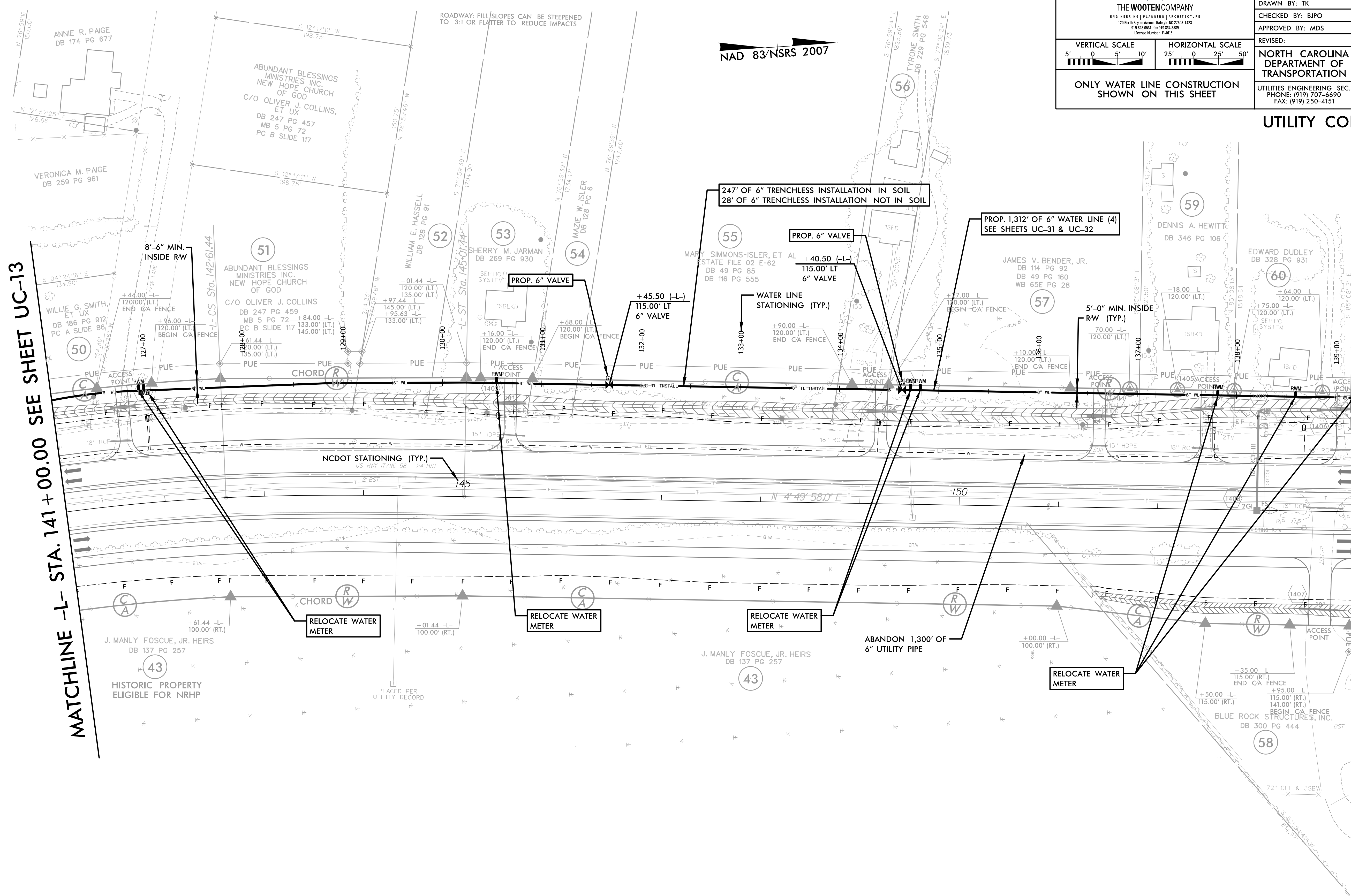

MATCHLINE -L- STA. 141 + 00.00 SEE SHEET UC-13

MATCHLINE -L- STA. 154 + 00.00 SEE SHEET UC-15

REVISIONS
R/W REVISION 6-25-14 (DMG) - REVISED THE PUE ON PARCEL 51 (ABUNDANT BLESSINGS MINISTRIES INC. NEW HOPE CHURCH OF GOD C/O OLIVER J. COLLINS). ADDED PUE ON PARCEL 58 (BLUE ROCK STRUCTURES, INC.).

WATER LINES OWNED BY JONES COUNTY

NAD 83/NSRS 2007

PREPARED IN THE OFFICE OF:



PROJECT REFERENCE NO. R-2514C SHEET NO. UC-15

DESIGNED BY: BJPO	
DRAWN BY: TK	
CHECKED BY: BJPO	
APPROVED BY: MDS	NORTH CAROLINA DEPARTMENT OF TRANSPORTATION UTILITIES ENGINEERING SEC. PHONE: (919) 707-6690 FAX: (919) 250-4151
REVISIONS:	
UTILITY CONSTRUCTION PLANS ONLY	

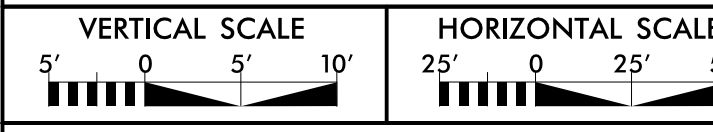

ONLY WATER LINE CONSTRUCTION SHOWN ON THIS SHEET

UTILITY CONSTRUCTION

REVISIONS
 R/W REVISION 6-25-14 (DWG) - REVISED THE PUE ON PARCEL 86 (VAN S. SMITH). ADDED PUE ON PARCEL 58 (BLUE ROCK STRUCTURES, INC.) AND PARCEL 88 (LOUISE MURRELL FOYE, ET AL C/O ROBERT HORRY). ADDED A NEW CLAM OF PUE ON PARCEL 90A (LEVY MOORE, ET UX).

MATCHLINE -L- STA. 154 + 00.00 SEE SHEET UC-14

MATCHLINE -L- STA. 168 + 00.00 SEE SHEET UC-16

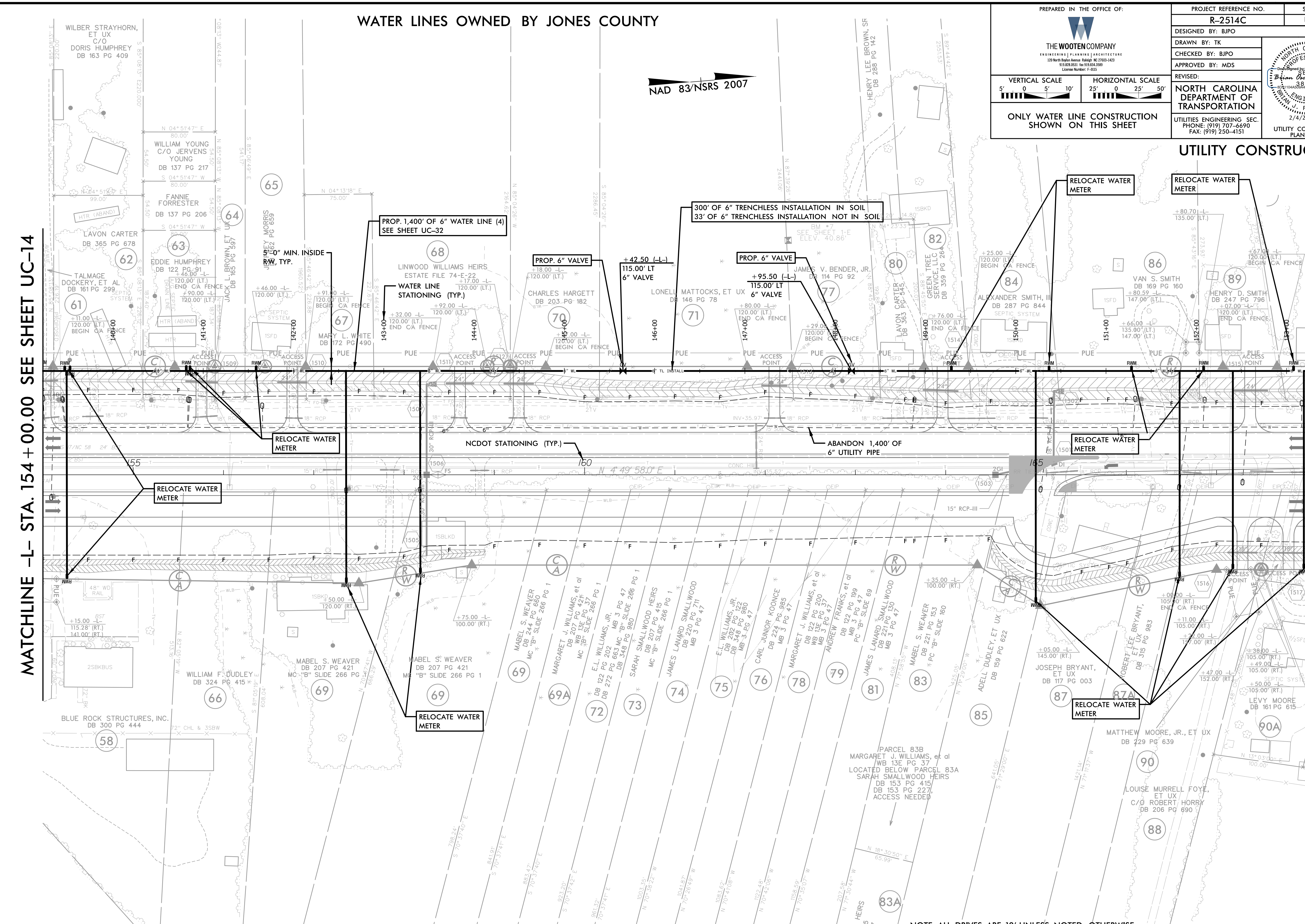

NOTE: ALL DRIVES ARE 12' UNLESS NOTED OTHERWISE. PAVE ALL DRIVES TO BACK OF TURNOUT RADIUS. SEE SHEET 2-D FOR DRIVEWAY PROFILE DETAILS.

SEE SHEET 34 FOR -L- PROFILE

WATER LINES OWNED BY JONES COUNTY

PREPARED IN THE OFFICE OF:



THE WOOTEN COMPANY
ENGINEERING | PLANNING | ARCHITECTURE
129 North Royal Avenue Raleigh, NC 27603-1423
919.878.0011 fax 919.878.0199
License Number: F-0113

PROJECT REFERENCE NO.

R-2514C

SHEET NO.

UC-16

DESIGNED BY: BJPO

DRAWN BY: TK

CHECKED BY: BJPO

APPROVED BY: MDS

REVISED:

NORTH CAROLINA

DEPARTMENT OF

TRANSPORTATION

UTILITIES ENGINEERING SEC.

PHONE: (919) 707-6690

FAX: (919) 250-4151

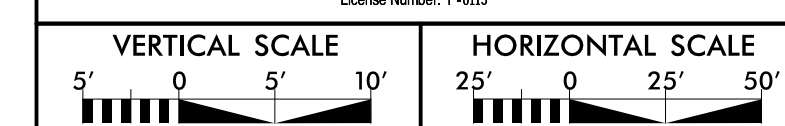
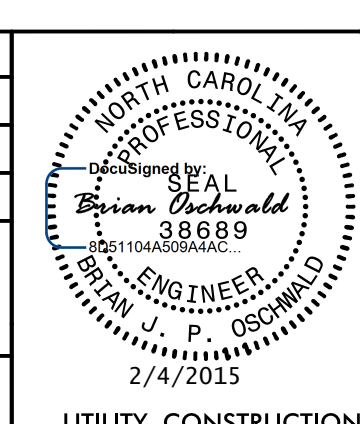

ONLY WATER LINE CONSTRUCTION SHOWN ON THIS SHEET

UTILITY CONSTRUCTION PLANS ONLY

NAD 83/NSRS 2007

ROADWAY: FILL SLOPES CAN BE STEEPENED TO 3:1 OR FLATTER TO REDUCE IMPACTS

MATCHLINE -L- STA. 168 + 00.00 SEE SHEET UC-15

MATCHLINE -L- STA. 182 + 00.00 SEE SHEET UC-17

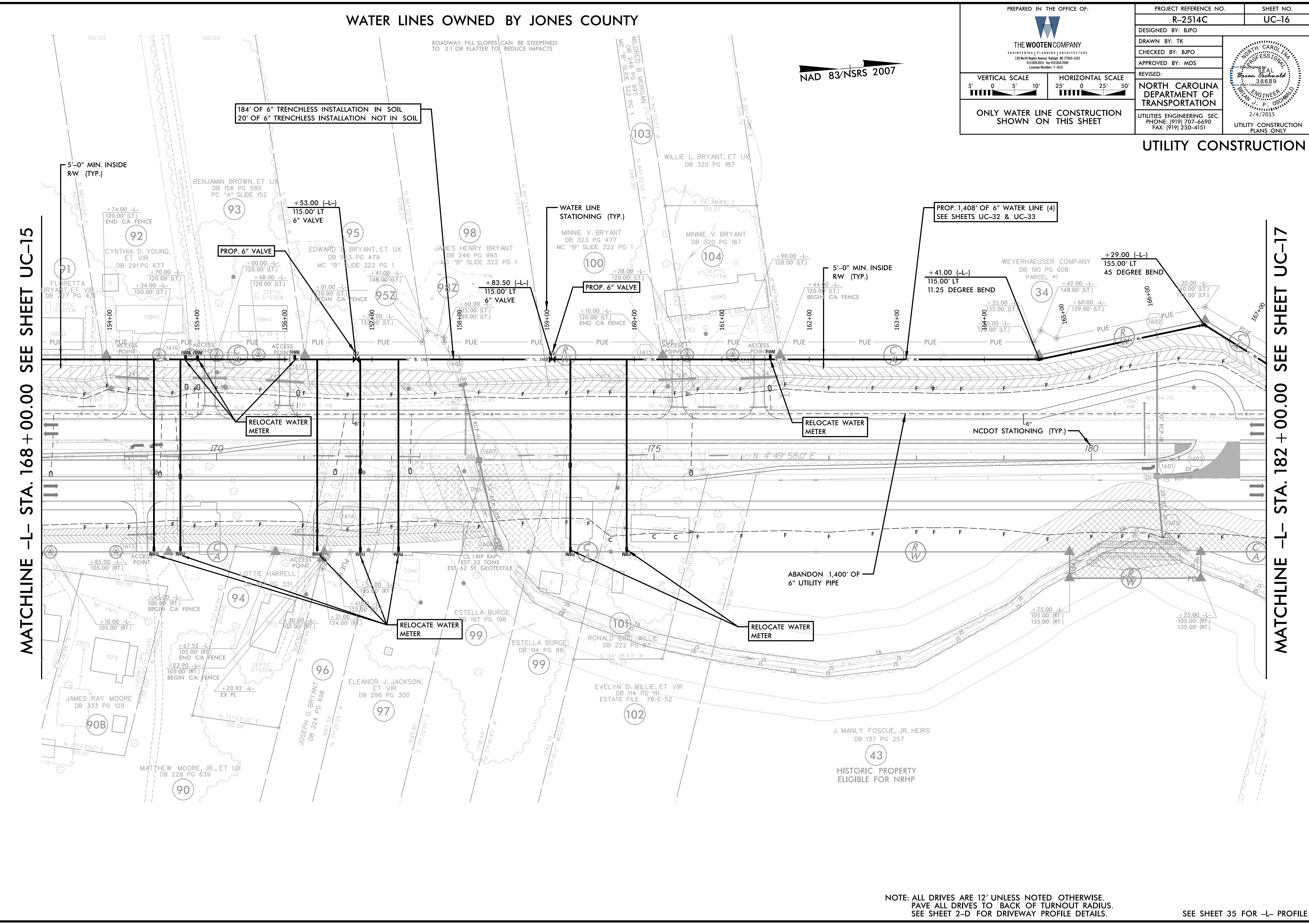

REVISIONS
R/W REVISION T-28-14 (DWG) - ADDED A SECOND CLAM OF PUE ON PARCEL 98Z (JAMES HENRY BRYANT).

NOTE: ALL DRIVES ARE 12' UNLESS NOTED OTHERWISE.
PAVE ALL DRIVES TO BACK OF TURNOUT RADIUS.
SEE SHEET 2-D FOR DRIVEWAY PROFILE DETAILS.

SEE SHEET 35 FOR -L- PROFILE

WATER LINES OWNED BY JONES COUNTY

NAD 83/NSRS 2007

PREPARED IN THE OFFICE OF:

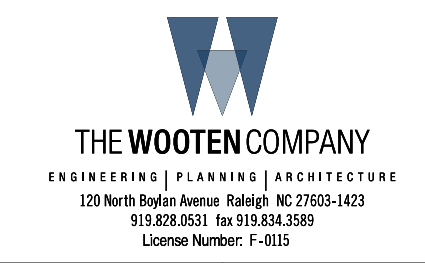

PROJECT REFERENCE NO. R-2514C	SHEET NO. UC-17
DESIGNED BY: BJPO	
DRAWN BY: TK	
CHECKED BY: BJPO	
APPROVED BY: MDS	
REVISED:	
NORTH CAROLINA DEPARTMENT OF TRANSPORTATION	
UTILITIES ENGINEERING SEC. PHONE: (919) 707-6690 FAX: (919) 250-4151	
2/4/2015	
UTILITY CONSTRUCTION PLANS ONLY	

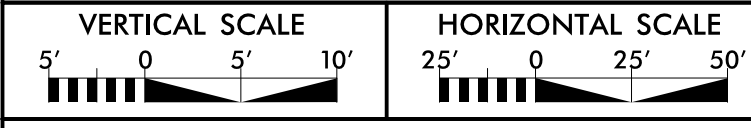

ONLY WATER LINE CONSTRUCTION SHOWN ON THIS SHEET

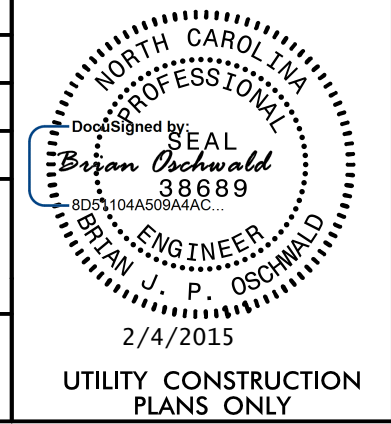

UTILITY CONSTRUCTION

REVISIONS
R/W REVISION 7-28-14 (DWG) - ADDED A SECOND CLAIM OF PUE ON PARCEL 114Z (BETTY LOU W. LIGI).

MATCHLINE -L- STA. 182 + 00.00 SEE SHEET UC-16

MATCHLINE -L- STA. 196 + 00.00 SEE SHEET UC-18

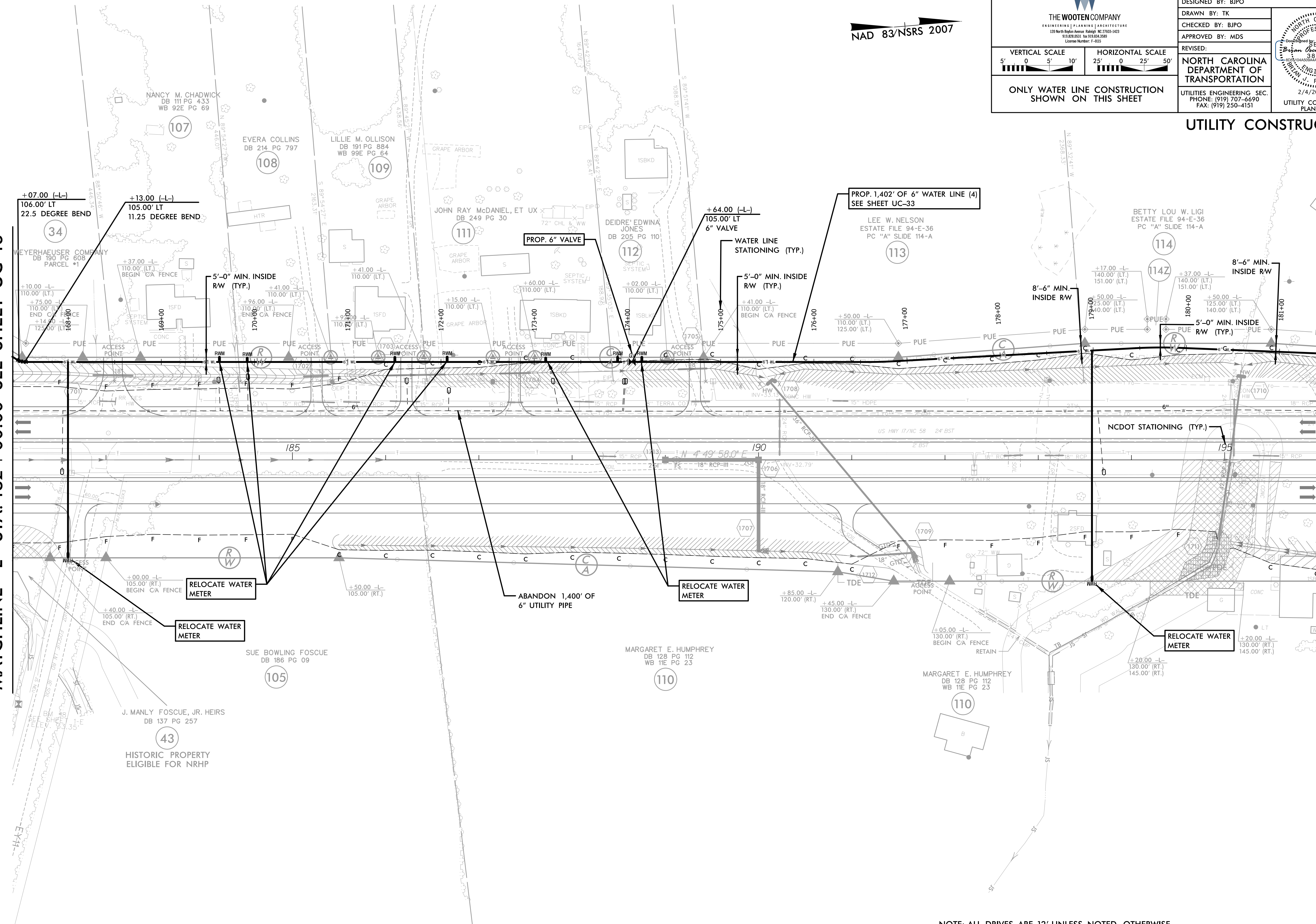

NOTE: ALL DRIVES ARE 12' UNLESS NOTED OTHERWISE. PAVE ALL DRIVES TO BACK OF TURNOUT RADIUS. SEE SHEET 2-D FOR DRIVEWAY PROFILE DETAILS. SEE SHEET 35 FOR -L- PROFILE

WATER LINES OWNED BY JONES COUNTY

NAD 83/NSRS 2007

PREPARED IN THE OFFICE OF:

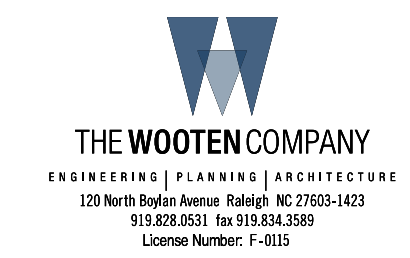

PROJECT REFERENCE NO. R-2514C SHEET NO. UC-18

DESIGNED BY: BJPO	
DRAWN BY: TK	
CHECKED BY: BJPO	
APPROVED BY: MDS	
REVISED:	NORTH CAROLINA DEPARTMENT OF TRANSPORTATION UTILITIES ENGINEERING SEC. PHONE: (919) 707-6690 FAX: (919) 250-4151
ONLY WATER LINE CONSTRUCTION SHOWN ON THIS SHEET	
UTILITY CONSTRUCTION PLANS ONLY	

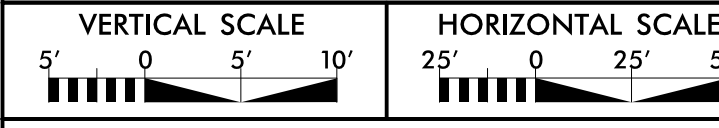

MATCHLINE -L- STA. 196 + 00.00 SEE SHEET UC-17

MATCHLINE -L- STA. 210 + 00.00 SEE SHEET UC-19

REVISIONS
 R/W REVISION T-28-14 (DWG) - ADDED A SECOND CLAIM OF PUE ON PARCEL 122Z (GEORGE W. GRIGGS, ET AL.)

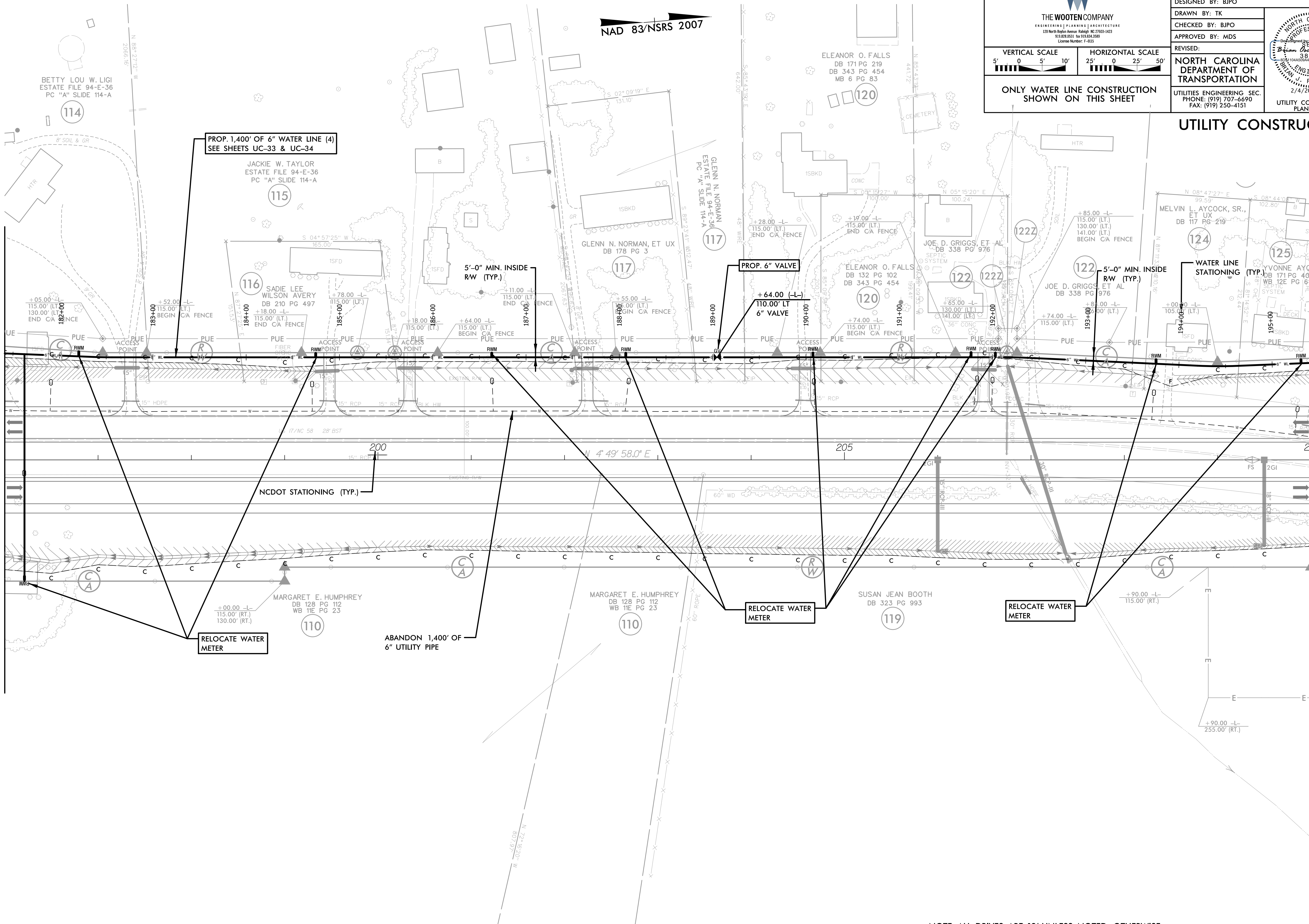

NOTE: ALL DRIVES ARE 12' UNLESS NOTED OTHERWISE. PAVE ALL DRIVES TO BACK OF TURNOUT RADIUS. SEE SHEET 2-D FOR DRIVEWAY PROFILE DETAILS. SEE SHEET 36 FOR -L- PROFILE

REVISIONS
 RAW REVISION 6-25-14 (DWG) - REVISED THE PUE ON PARCEL 125 (MELVIN L. AYCOCK, JR., ET UX), PARCEL 126 (WEYERHAEUSER), AND PARCEL 129 (DELGEN L. MITCHELL, ET UX) AT -L- STA. 224+84.00 LT. ADDED ADDITIONAL PUE ON PARCEL 129 (DELGEN L. MITCHELL, ET UX AT -Y- STA. 26+33.00 LT. AND -L- STA. 225+21.00 RT.)

5/14/19

MATCHLINE -L- STA. 210+00.00 SEE SHEET UC-18

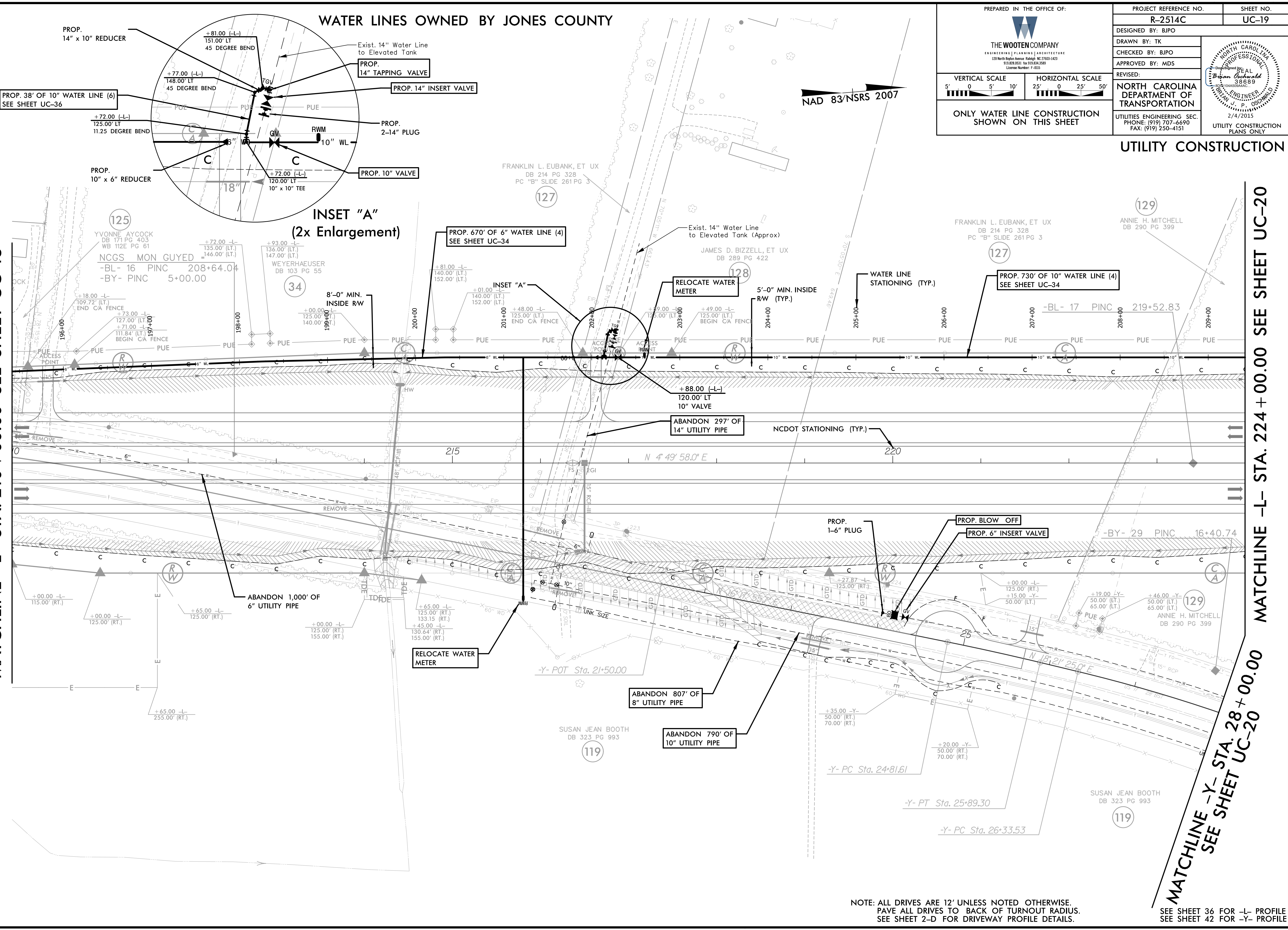

WATER LINES OWNED BY JONES COUNTY

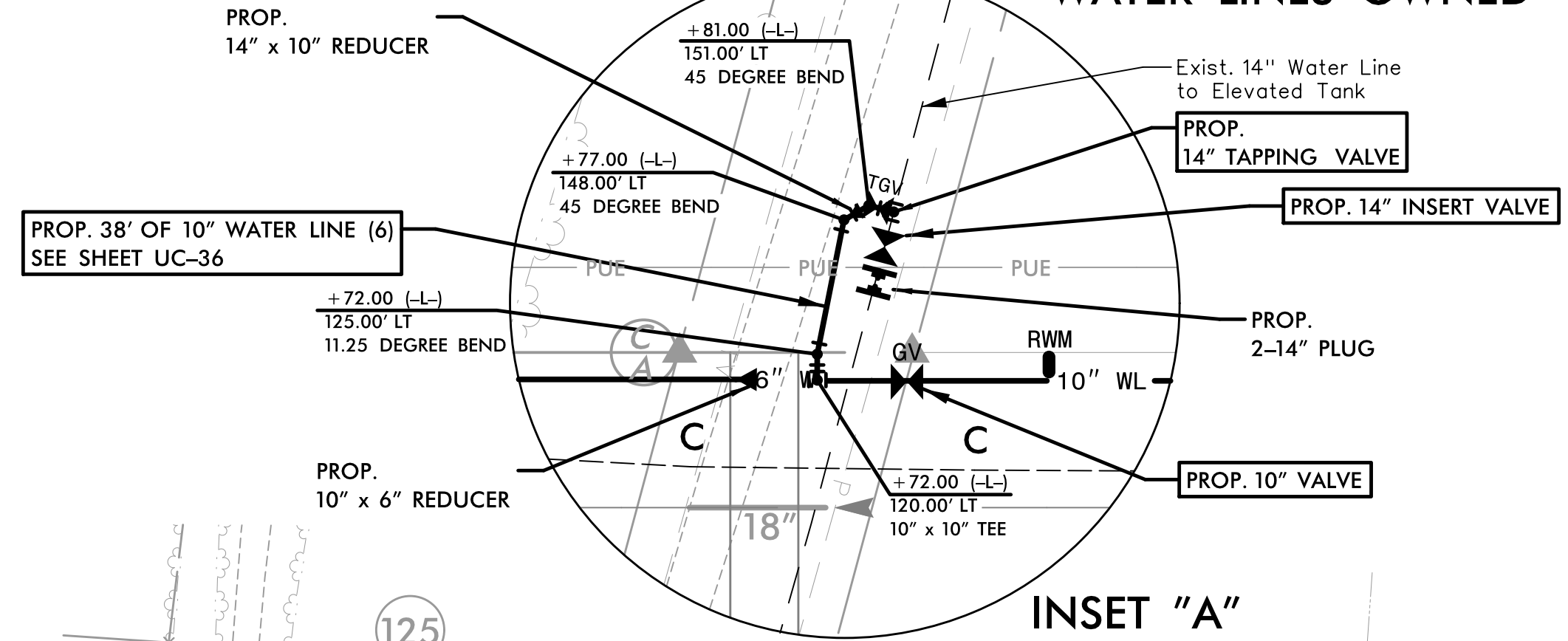

INSET "A"
(2x Enlargement)

PREPARED IN THE OFFICE OF: THE WOOTEN COMPANY ENGINEERING PLANNING ARCHITECTURE 129 North Royal Avenue Raleigh, NC 27603-1423 919.828.0511 fax 919.828.5969 License Number: F-8013	PROJECT REFERENCE NO.	SHEET NO.
	R-2514C	UC-19
DESIGNED BY: BJPO		
DRAWN BY: TK		
CHECKED BY: BJPO	REVISED:	
APPROVED BY: MDS	NORTH CAROLINA DEPARTMENT OF TRANSPORTATION	
	UTILITIES ENGINEERING SEC. PHONE: (919) 707-6690 FAX: (919) 250-4151	
	2/4/2015 UTILITY CONSTRUCTION PLANS ONLY	

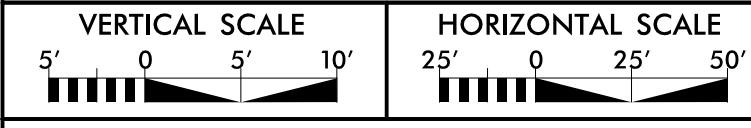

ONLY WATER LINE CONSTRUCTION SHOWN ON THIS SHEET

UTILITY CONSTRUCTION

NAD 83/NSRS 2007

NOTE: ALL DRIVES ARE 12' UNLESS NOTED OTHERWISE. PAVE ALL DRIVES TO BACK OF TURNOUT RADIUS. SEE SHEET 2-D FOR DRIVEWAY PROFILE DETAILS.

SEE SHEET 36 FOR -L- PROFILE
 SEE SHEET 42 FOR -Y- PROFILE

MATCHLINE -L- STA. 224+00.00 SEE SHEET UC-20

MATCHLINE -Y- STA. 28+00.00 SEE SHEET UC-20

WATER LINES OWNED BY JONES COUNTY

INSET "A"
(2x Enlargement)

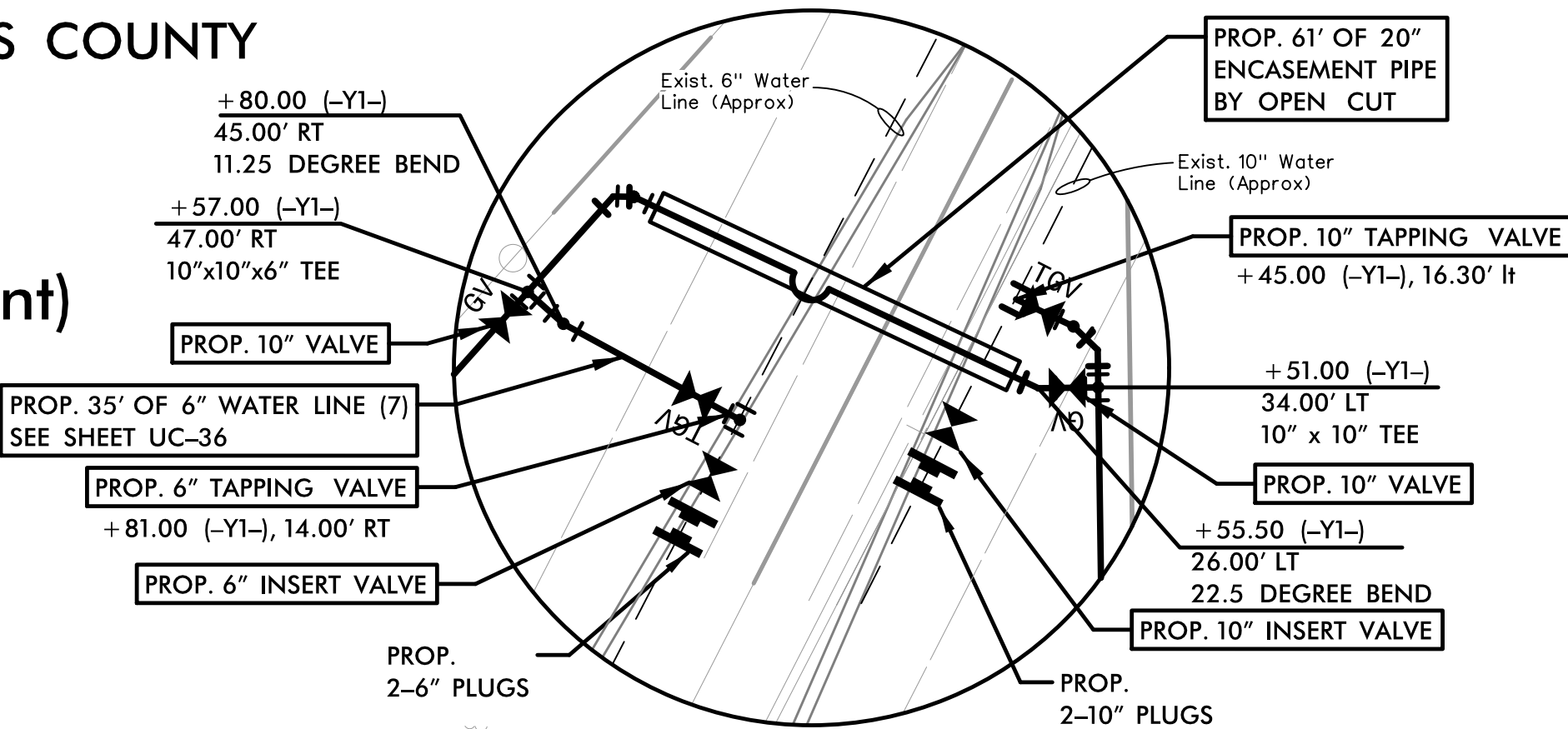

NAD 83/NSRS 2007

PREPARED IN THE OFFICE OF:



PROJECT REFERENCE NO.	SHEET NO.
R-2514C	UC-20
DESIGNED BY: BJPO	
DRAWN BY: TK	
CHECKED BY: BJPO	
APPROVED BY: MDS	
REVISED:	
NORTH CAROLINA DEPARTMENT OF TRANSPORTATION	
UTILITIES ENGINEERING SEC. PHONE: (919) 707-6690 FAX: (919) 250-4151	
UTILITY CONSTRUCTION PLANS ONLY	

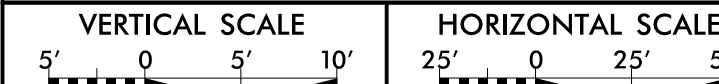

ONLY WATER LINE CONSTRUCTION SHOWN ON THIS SHEET

UTILITY CONSTRUCTION

MATCHLINE -L- STA. 224 + 00.00 SEE SHEET UC-19

-Y- MATCHLINE STA. 28 + 00.00

MATCHLINE -Y- STA. 32 + 00.00 SEE SHEET UC-25

MATCHLINE -Y1- STA. 21 + 00.00 SEE SHEET UC-25

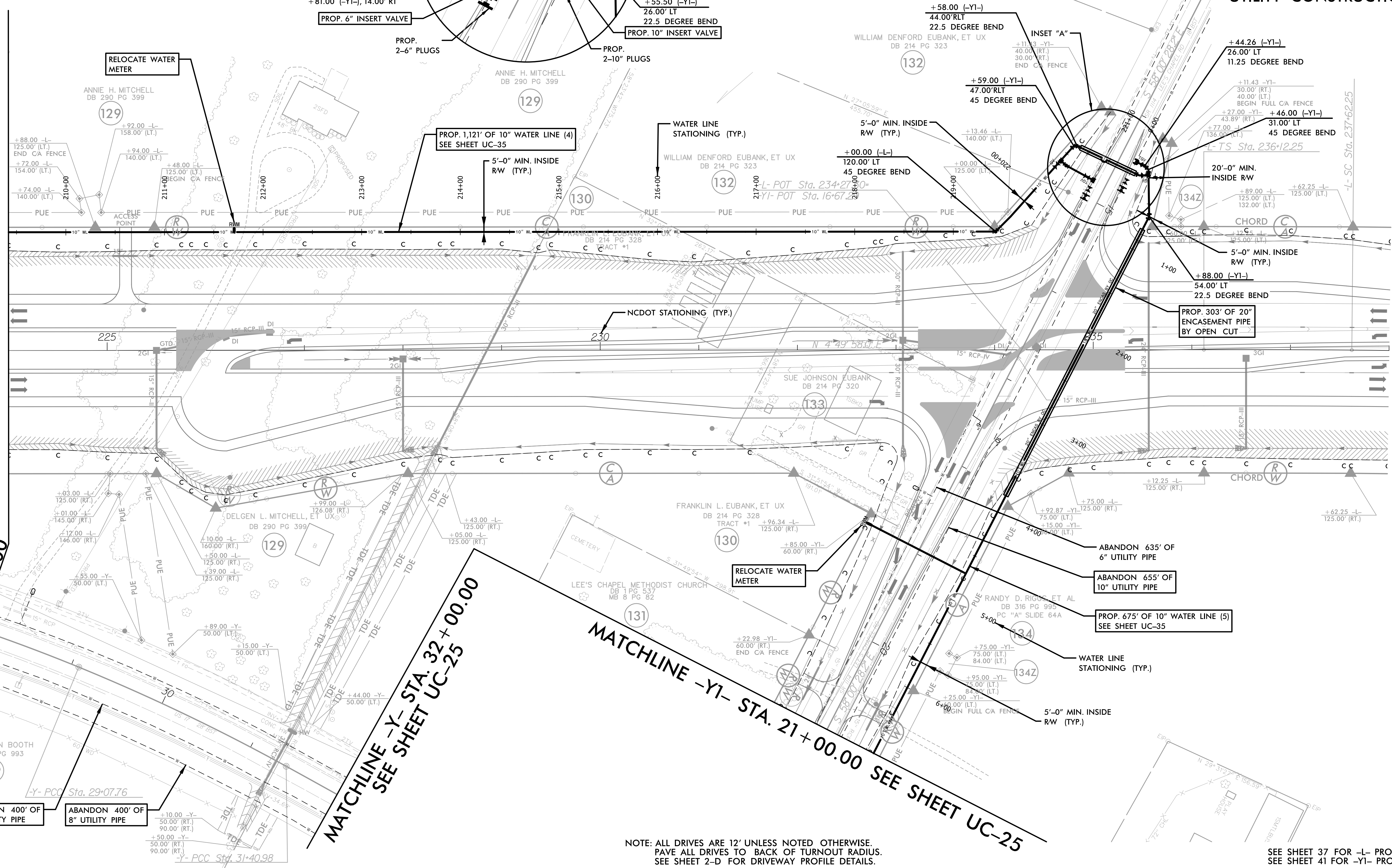

REVISIONS
RAW REVISION 7-28-14 (DWG) - ADDED A SECOND CLAIM OF PUE ON PARCEL 134Z (RANDY D. RIGGS, ET AL).

NOTE: ALL DRIVES ARE 12' UNLESS NOTED OTHERWISE. PAVE ALL DRIVES TO BACK OF TURNOUT RADIUS. SEE SHEET 2-D FOR DRIVEWAY PROFILE DETAILS.

SEE SHEET 37 FOR -L- PROFILE
SEE SHEET 41 FOR -Y1- PROFILE

WATER LINES OWNED BY JONES COUNTY

PREPARED IN THE OFFICE OF:



PROJECT REFERENCE NO.

R-2514C

SHEET NO.

UC-21

DESIGNED BY: BJPO

DRAWN BY: TK

CHECKED BY: BJPO

APPROVED BY: MDS

REVISED:

NORTH CAROLINA

DEPARTMENT OF

TRANSPORTATION

UTILITIES ENGINEERING SEC.

PHONE: (919) 707-6690

FAX: (919) 250-4151

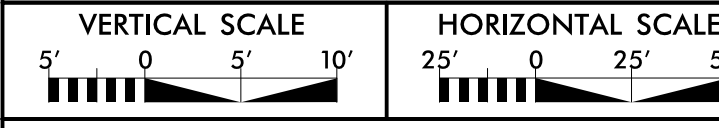
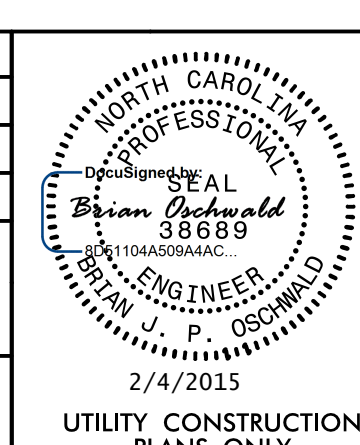

ONLY WATER LINE CONSTRUCTION SHOWN ON THIS SHEET

UTILITY CONSTRUCTION

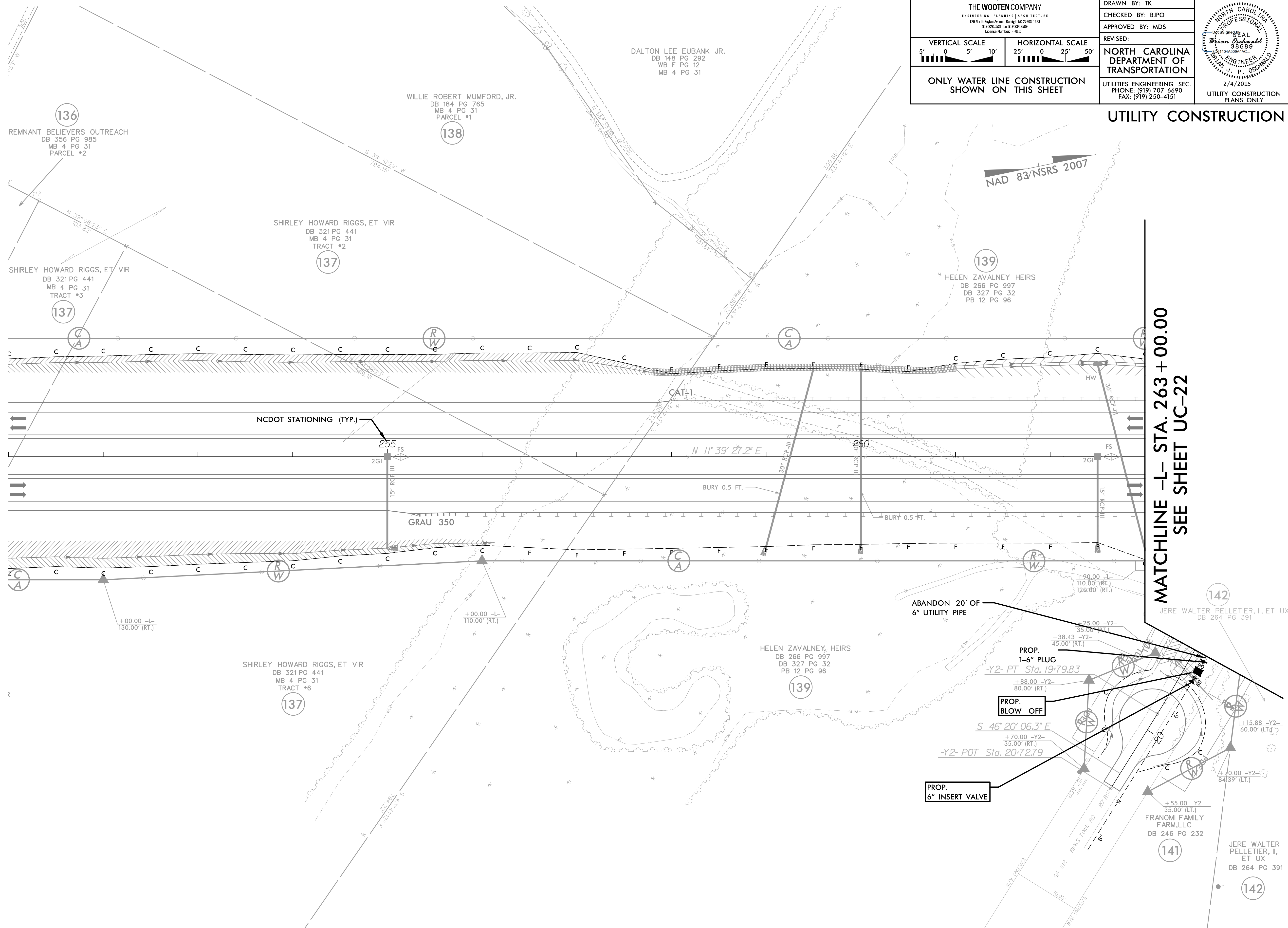

MATCHLINE -L- STA. 263 + 00.00
SEE SHEET UC-22

REVISIONS

SEE SHEET 38 FOR -L- PROFILE
SEE SHEET 42 FOR -Y2- PROFILE

5/14/1999

1. 01/15/2015
 2. 02/10/2015
 3. 03/05/2015
 4. 04/01/2015
 5. 05/01/2015
 6. 06/01/2015
 7. 07/01/2015
 8. 08/01/2015
 9. 09/01/2015
 10. 10/01/2015
 11. 11/01/2015
 12. 12/01/2015
 13. 01/01/2016
 14. 02/01/2016
 15. 03/01/2016
 16. 04/01/2016
 17. 05/01/2016
 18. 06/01/2016
 19. 07/01/2016
 20. 08/01/2016
 21. 09/01/2016
 22. 10/01/2016
 23. 11/01/2016
 24. 12/01/2016
 25. 01/01/2017
 26. 02/01/2017
 27. 03/01/2017
 28. 04/01/2017
 29. 05/01/2017
 30. 06/01/2017
 31. 07/01/2017
 32. 08/01/2017
 33. 09/01/2017
 34. 10/01/2017
 35. 11/01/2017
 36. 12/01/2017
 37. 01/01/2018
 38. 02/01/2018
 39. 03/01/2018
 40. 04/01/2018
 41. 05/01/2018
 42. 06/01/2018
 43. 07/01/2018
 44. 08/01/2018
 45. 09/01/2018
 46. 10/01/2018
 47. 11/01/2018
 48. 12/01/2018
 49. 01/01/2019
 50. 02/01/2019
 51. 03/01/2019
 52. 04/01/2019
 53. 05/01/2019
 54. 06/01/2019
 55. 07/01/2019
 56. 08/01/2019
 57. 09/01/2019
 58. 10/01/2019
 59. 11/01/2019
 60. 12/01/2019
 61. 01/01/2020
 62. 02/01/2020
 63. 03/01/2020
 64. 04/01/2020
 65. 05/01/2020
 66. 06/01/2020
 67. 07/01/2020
 68. 08/01/2020
 69. 09/01/2020
 70. 10/01/2020
 71. 11/01/2020
 72. 12/01/2020
 73. 01/01/2021
 74. 02/01/2021
 75. 03/01/2021
 76. 04/01/2021
 77. 05/01/2021
 78. 06/01/2021
 79. 07/01/2021
 80. 08/01/2021
 81. 09/01/2021
 82. 10/01/2021
 83. 11/01/2021
 84. 12/01/2021
 85. 01/01/2022
 86. 02/01/2022
 87. 03/01/2022
 88. 04/01/2022
 89. 05/01/2022
 90. 06/01/2022
 91. 07/01/2022
 92. 08/01/2022
 93. 09/01/2022
 94. 10/01/2022
 95. 11/01/2022
 96. 12/01/2022
 97. 01/01/2023
 98. 02/01/2023
 99. 03/01/2023
 100. 04/01/2023
 101. 05/01/2023
 102. 06/01/2023
 103. 07/01/2023
 104. 08/01/2023
 105. 09/01/2023
 106. 10/01/2023
 107. 11/01/2023
 108. 12/01/2023
 109. 01/01/2024
 110. 02/01/2024
 111. 03/01/2024
 112. 04/01/2024
 113. 05/01/2024
 114. 06/01/2024
 115. 07/01/2024
 116. 08/01/2024
 117. 09/01/2024
 118. 10/01/2024
 119. 11/01/2024
 120. 12/01/2024
 121. 01/01/2025
 122. 02/01/2025
 123. 03/01/2025
 124. 04/01/2025
 125. 05/01/2025
 126. 06/01/2025
 127. 07/01/2025
 128. 08/01/2025
 129. 09/01/2025
 130. 10/01/2025
 131. 11/01/2025
 132. 12/01/2025
 133. 01/01/2026
 134. 02/01/2026
 135. 03/01/2026
 136. 04/01/2026
 137. 05/01/2026
 138. 06/01/2026
 139. 07/01/2026
 140. 08/01/2026
 141. 09/01/2026
 142. 10/01/2026
 143. 11/01/2026
 144. 12/01/2026
 145. 01/01/2027
 146. 02/01/2027
 147. 03/01/2027
 148. 04/01/2027
 149. 05/01/2027
 150. 06/01/2027
 151. 07/01/2027
 152. 08/01/2027
 153. 09/01/2027
 154. 10/01/2027
 155. 11/01/2027
 156. 12/01/2027
 157. 01/01/2028
 158. 02/01/2028
 159. 03/01/2028
 160. 04/01/2028
 161. 05/01/2028
 162. 06/01/2028
 163. 07/01/2028
 164. 08/01/2028
 165. 09/01/2028
 166. 10/01/2028
 167. 11/01/2028
 168. 12/01/2028
 169. 01/01/2029
 170. 02/01/2029
 171. 03/01/2029
 172. 04/01/2029
 173. 05/01/2029
 174. 06/01/2029
 175. 07/01/2029
 176. 08/01/2029
 177. 09/01/2029
 178. 10/01/2029
 179. 11/01/2029
 180. 12/01/2029
 181. 01/01/2030
 182. 02/01/2030
 183. 03/01/2030
 184. 04/01/2030
 185. 05/01/2030
 186. 06/01/2030
 187. 07/01/2030
 188. 08/01/2030
 189. 09/01/2030
 190. 10/01/2030
 191. 11/01/2030
 192. 12/01/2030
 193. 01/01/2031
 194. 02/01/2031
 195. 03/01/2031
 196. 04/01/2031
 197. 05/01/2031
 198. 06/01/2031
 199. 07/01/2031
 200. 08/01/2031
 201. 09/01/2031
 202. 10/01/2031
 203. 11/01/2031
 204. 12/01/2031
 205. 01/01/2032
 206. 02/01/2032
 207. 03/01/2032
 208. 04/01/2032
 209. 05/01/2032
 210. 06/01/2032
 211. 07/01/2032
 212. 08/01/2032
 213. 09/01/2032
 214. 10/01/2032
 215. 11/01/2032
 216. 12/01/2032
 217. 01/01/2033
 218. 02/01/2033
 219. 03/01/2033
 220. 04/01/2033
 221. 05/01/2033
 222. 06/01/2033
 223. 07/01/2033
 224. 08/01/2033
 225. 09/01/2033
 226. 10/01/2033
 227. 11/01/2033
 228. 12/01/2033
 229. 01/01/2034
 230. 02/01/2034
 231. 03/01/2034
 232. 04/01/2034
 233. 05/01/2034
 234. 06/01/2034
 235. 07/01/2034
 236. 08/01/2034
 237. 09/01/2034
 238. 10/01/2034
 239. 11/01/2034
 240. 12/01/2034
 241. 01/01/2035
 242. 02/01/2035
 243. 03/01/2035
 244. 04/01/2035
 245. 05/01/2035
 246. 06/01/2035
 247. 07/01/2035
 248. 08/01/2035
 249. 09/01/2035
 250. 10/01/2035
 251. 11/01/2035
 252. 12/01/2035
 253. 01/01/2036
 254. 02/01/2036
 255. 03/01/2036
 256. 04/01/2036
 257. 05/01/2036
 258. 06/01/2036
 259. 07/01/2036
 260. 08/01/2036
 261. 09/01/2036
 262. 10/01/2036
 263. 11/01/2036
 264. 12/01/2036
 265. 01/01/2037
 266. 02/01/2037
 267. 03/01/2037
 268. 04/01/2037
 269. 05/01/2037
 270. 06/01/2037
 271. 07/01/2037
 272. 08/01/2037
 273. 09/01/2037
 274. 10/01/2037
 275. 11/01/2037
 276. 12/01/2037
 277. 01/01/2038
 278. 02/01/2038
 279. 03/01/2038
 280. 04/01/2038
 281. 05/01/2038
 282. 06/01/2038
 283. 07/01/2038
 284. 08/01/2038
 285. 09/01/2038
 286. 10/01/2038
 287. 11/01/2038
 288. 12/01/2038
 289. 01/01/2039
 290. 02/01/2039
 291. 03/01/2039
 292. 04/01/2039
 293. 05/01/2039
 294. 06/01/2039
 295. 07/01/2039
 296. 08/01/2039
 297. 09/01/2039
 298. 10/01/2039
 299. 11/01/2039
 300. 12/01/2039
 301. 01/01/2040
 302. 02/01/2040
 303. 03/01/2040
 304. 04/01/2040
 305. 05/01/2040
 306. 06/01/2040
 307. 07/01/2040
 308. 08/01/2040
 309. 09/01/2040
 310. 10/01/2040
 311. 11/01/2040
 312. 12/01/2040
 313. 01/01/2041
 314. 02/01/2041
 315. 03/01/2041
 316. 04/01/2041
 317. 05/01/2041
 318. 06/01/2041
 319. 07/01/2041
 320. 08/01/2041
 321. 09/01/2041
 322. 10/01/2041
 323. 11/01/2041
 324. 12/01/2041
 325. 01/01/2042
 326. 02/01/2042
 327. 03/01/2042
 328. 04/01/2042
 329. 05/01/2042
 330. 06/01/2042
 331. 07/01/2042
 332. 08/01/2042
 333. 09/01/2042
 334. 10/01/2042
 335. 11/01/2042
 336. 12/01/2042
 337. 01/01/2043
 338. 02/01/2043
 339. 03/01/2043
 340. 04/01/2043
 341. 05/01/2043
 342. 06/01/2043
 343. 07/01/2043
 344. 08/01/2043
 345. 09/01/2043
 346. 10/01/2043
 347. 11/01/2043
 348. 12/01/2043
 349. 01/01/2044
 350. 02/01/2044
 351. 03/01/2044
 352. 04/01/2044
 353. 05/01/2044
 354. 06/01/2044
 355. 07/01/2044
 356. 08/01/2044
 357. 09/01/2044
 358. 10/01/2044
 359. 11/01/2044
 360. 12/01/2044
 361. 01/01/2045
 362. 02/01/2045
 363. 03/01/2045
 364. 04/01/2045
 365. 05/01/2045
 366. 06/01/2045
 367. 07/01/2045
 368. 08/01/2045
 369. 09/01/2045
 370. 10/01/2045
 371. 11/01/2045
 372. 12/01/2045
 373. 01/01/2046
 374. 02/01/2046
 375. 03/01/2046
 376. 04/01/2046
 377. 05/01/2046
 378. 06/01/2046
 379. 07/01/2046
 380. 08/01/2046
 381. 09/01/2046
 382. 10/01/2046
 383. 11/01/2046
 384. 12/01/2046
 385. 01/01/2047
 386. 02/01/2047
 387. 03/01/2047
 388. 04/01/2047
 389. 05/01/2047
 390. 06/01/2047
 391. 07/01/2047
 392. 08/01/2047
 393. 09/01/2047
 394. 10/01/2047
 395. 11/01/2047
 396. 12/01/2047
 397. 01/01/2048
 398. 02/01/2048
 399. 03/01/2048
 400. 04/01/2048
 401. 05/01/2048
 402. 06/01/2048
 403. 07/01/2048
 404. 08/01/2048
 405. 09/01/2048
 406. 10/01/2048
 407. 11/01/2048
 408. 12/01/2048
 409. 01/01/2049
 410. 02/01/2049
 411. 03/01/2049
 412. 04/01/2049
 413. 05/01/2049
 414. 06/01/2049
 415. 07/01/2049
 416. 08/01/2049
 417. 09/01/2049
 418. 10/01/2049
 419. 11/01/2049
 420. 12/01/2049
 421. 01/01/2050
 422. 02/01/2050
 423. 03/01/2050
 424. 04/01/2050
 425. 05/01/2050
 426. 06/01/2050
 427. 07/01/2050
 428. 08/01/2050
 429. 09/01/2050
 430. 10/01/2050
 431. 11/01/2050
 432. 12/01/2050
 433. 01/01/2051
 434. 02/01/2051
 435. 03/01/2051
 436. 04/01/2051
 437. 05/01/2051
 438. 06/01/2051
 439. 07/01/2051
 440. 08/01/2051
 441. 09/01/2051
 442. 10/01/2051
 443. 11/01/2051
 444. 12/01/2051
 445. 01/01/2052
 446. 02/01/2052
 447. 03/01/2052
 448. 04/01/2052
 449. 05/01/2052
 450. 06/01/2052
 451. 07/01/2052
 452. 08/01/2052
 453. 09/01/2052
 454. 10/01/2052
 455. 11/01/2052
 456. 12/01/2052
 457. 01/01/2053
 458. 02/01/2053
 459. 03/01/2053
 460. 04/01/2053
 461. 05/01/2053
 462. 06/01/2053
 463. 07/01/2053
 464. 08/01/2053
 465. 09/01/2053
 466. 10/01/2053
 467. 11/01/2053
 468. 12/01/2053
 469. 01/01/2054
 470. 02/01/2054
 471. 03/01/2054
 472. 04/01/2054
 473. 05/01/2054
 474. 06/01/2054
 475. 07/01/2054
 476. 08/01/2054
 477. 09/01/2054
 478. 10/01/2054
 479. 11/01/2054
 480. 12/01/2054
 481. 01/01/2055
 482. 02/01/2055
 483. 03/01/2055
 484. 04/01/2055
 485. 05/01/2055
 486. 06/01/2055
 487. 07/01/2055
 488. 08/01/2055
 489. 09/01/2055
 490. 10/01/2055
 491. 11/01/2055
 492. 12/01/2055
 493. 01/01/2056
 494. 02/01/2056
 495. 03/01/2056
 496. 04/01/2056
 497. 05/01/2056
 498. 06/01/2056
 499. 07/01/2056
 500. 08/01/2056
 501. 09/01/2056
 502. 10/01/2056
 503. 11/01/2056
 504. 12/01/2056
 505. 01/01/2057
 506. 02/01/2057
 507. 03/01/2057
 508. 04/01/2057
 509. 05/01/2057
 510. 06/01/2057
 511. 07/01/2057
 512. 08/01/2057
 513. 09/01/2057
 514. 10/01/2057
 515. 11/01/2057
 516. 12/01/2057
 517. 01/01/2058
 518. 02/01/2058
 519. 03/01/2058
 520. 04/01/2058
 521. 05/01/2058
 522. 06/01/2058
 523. 07/01/2058
 524. 08/01/2058
 525. 09/01/2058
 526. 10/01/2058
 527. 11/01/2058
 528. 12/01/2058
 529. 01/01/2059
 530. 02/01/2059
 531. 03/01/2059
 532. 04/01/2059
 533. 05/01/2059
 534. 06/01/2059
 535. 07/01/2059
 536. 08/01/2059
 537. 09/01/2059
 538. 10/01/2059
 539. 11/01/2059
 540. 12/01/2059
 541. 01/01/2060
 542. 02/01/2060
 543. 03/01/2060
 544. 04/01/2060
 545. 05/

WATER LINES OWNED BY JONES COUNTY

MATCHLINE -LBUS- STA. 15+00.00 SEE SHEET UC-4

PREPARED IN THE OFFICE OF: THE WOOTEN COMPANY ENGINEERING PLANNING ARCHITECTURE 129 North Roper Avenue Raleigh, NC 27603-1423 919.828.0011 fax 919.828.0199 License Number: F-4013	PROJECT REFERENCE NO.	SHEET NO.
	R-2514C	UC-23
DESIGNED BY: BJPO		
DRAWN BY: TK		
CHECKED BY: BJPO		
APPROVED BY: MDS	REVISED: NORTH CAROLINA DEPARTMENT OF TRANSPORTATION UTILITIES ENGINEERING SEC. PHONE: (919) 707-6690 FAX: (919) 250-4151	
VERTICAL SCALE 5' 0 5' 10' HORIZONTAL SCALE 25' 0 25' 50'	ONLY WATER LINE CONSTRUCTION SHOWN ON THIS SHEET	
UTILITY CONSTRUCTION		

REVISIONS
 R/W REVISION T-28-14 (DWG) - ADDED ADDITIONAL R/W ON PARCEL 4 (THE UNITED STATES OF AMERICA) ALONG -DRVI- STA. 10+50.00 TO STA. 13+27.42 LT.
 REVISED THE R/W AND TCE ON PARCEL 147 (MAYSVILLE DEVELOPMENT CORPORATION) AND PARCEL 147A (SAFE HARBOR FARM, INC.).

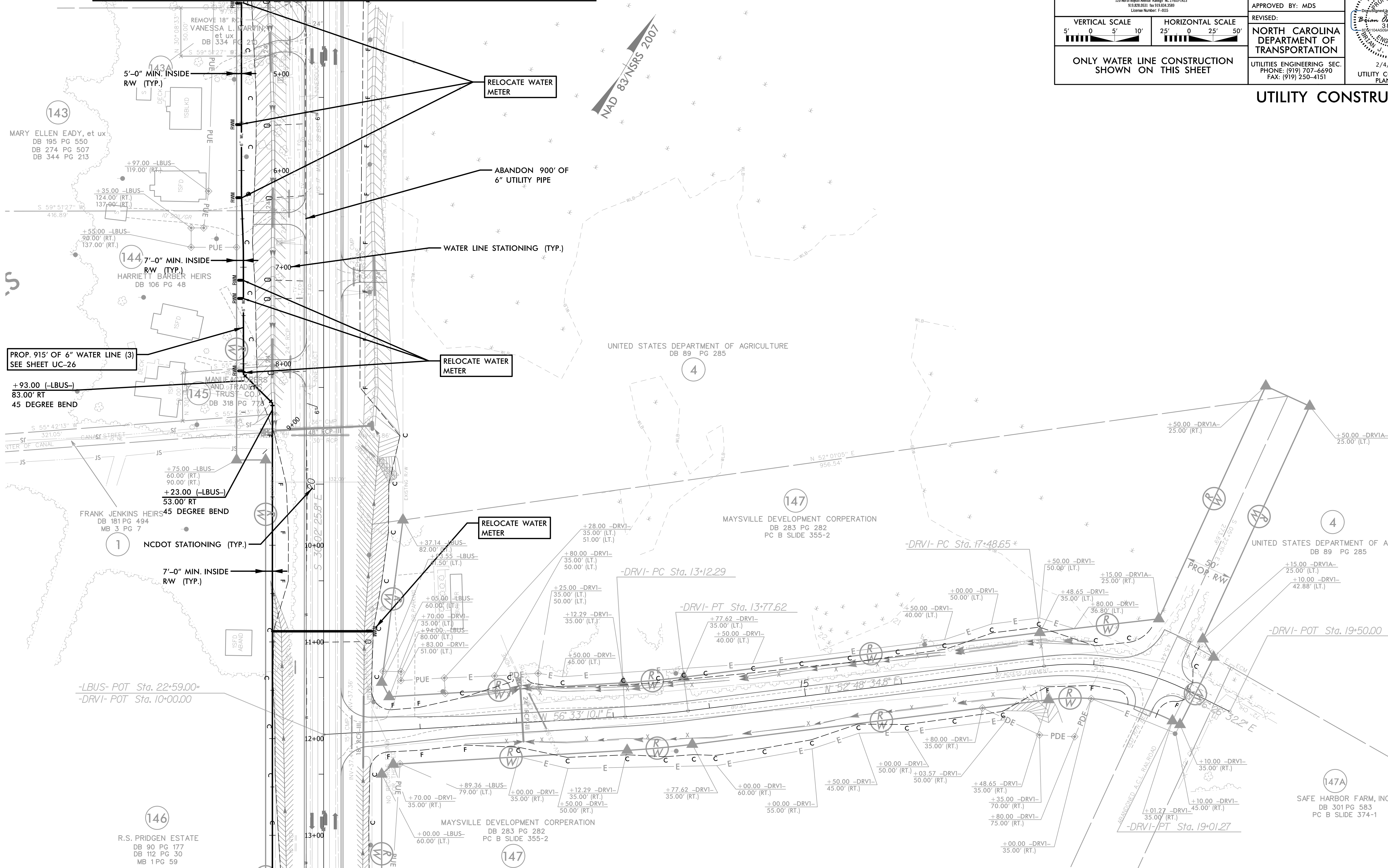

MATCHLINE -LBUS- STA. 24+00.00 SEE SHEET UC-24

SEE SHEET 40 FOR -LBUS- PROFILE
 SEE SHEET 43 FOR -DRVI- PROFILE

5/28/19

WATER LINES OWNED BY JONES COUNTY
 PROFILE SHOWN IS BASED ON STATIONING ALONG PROPOSED
 WATER LINE ALIGNMENT ALONG ROADWAY ALIGNMENT -L-
 (SEE SHEETS UC-4, UC-5 & UC-6 FOR PLAN VIEW)

PREPARED IN THE OFFICE OF:

THE WOOTEN COMPANY
 ENGINEERING | PLANNING | ARCHITECTURE
 120 North Butler Avenue Raleigh, NC 27603-1423
 919.878.0011 FAX 919.878.0188
 License Number: F-0113

PROJECT REFERENCE NO. **R-2514C** SHEET NO. **UC-27**

DESIGNED BY: BJPO
 CHECKED BY: BJPO
 APPROVED BY: MDS

REVIS: **NORTH CAROLINA DEPARTMENT OF TRANSPORTATION**
 UTILITIES ENGINEERING SEC.
 PHONE: (919) 707-6690
 FAX: (919) 250-4151

2/3/2015
 UTILITY CONSTRUCTION PLANS ONLY

VERTICAL SCALE: 5' 0 5' 10'
 HORIZONTAL SCALE: 25' 0 25' 50'

ONLY WATER LINE CONSTRUCTION SHOWN ON THIS SHEET

UTILITY CONSTRUCTION

70
60
50
40
30
20
10

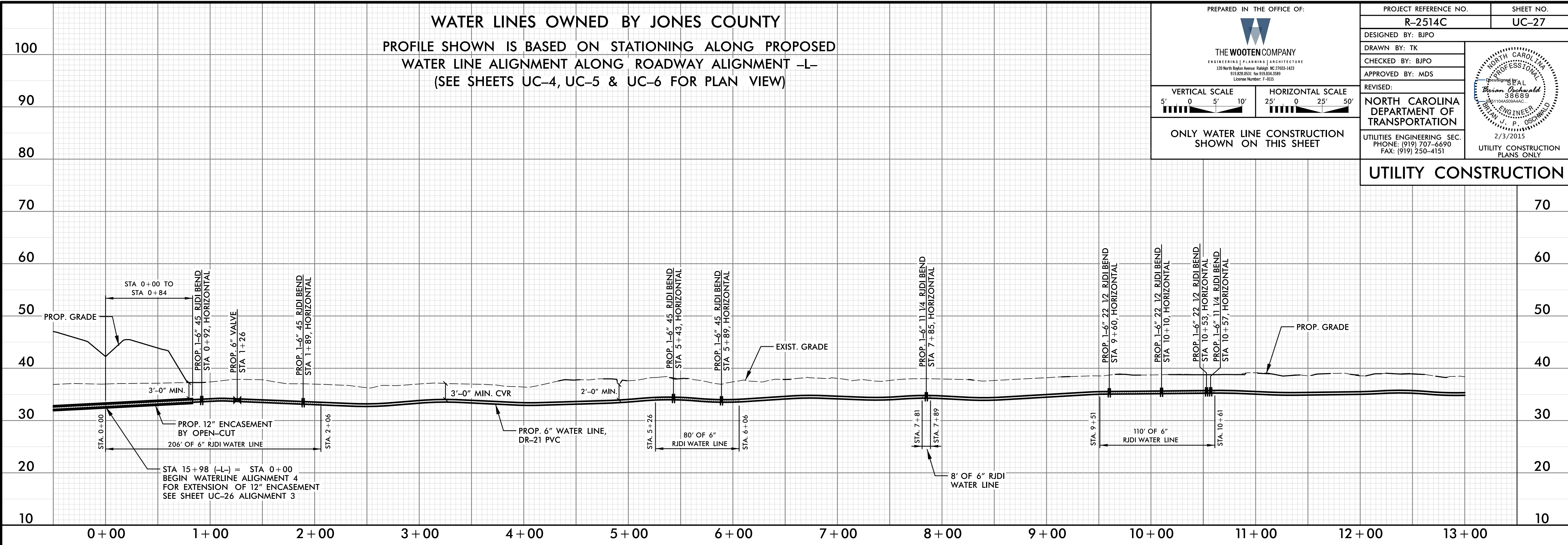

**PROFILE SHOWN IS BASED ON STATIONING ALONG PROPOSED
 WATER LINE ALIGNMENT ALONG ROADWAY ALIGNMENT -L-
 (SEE SHEETS UC-4, UC-5 & UC-6 FOR PLAN VIEW)**

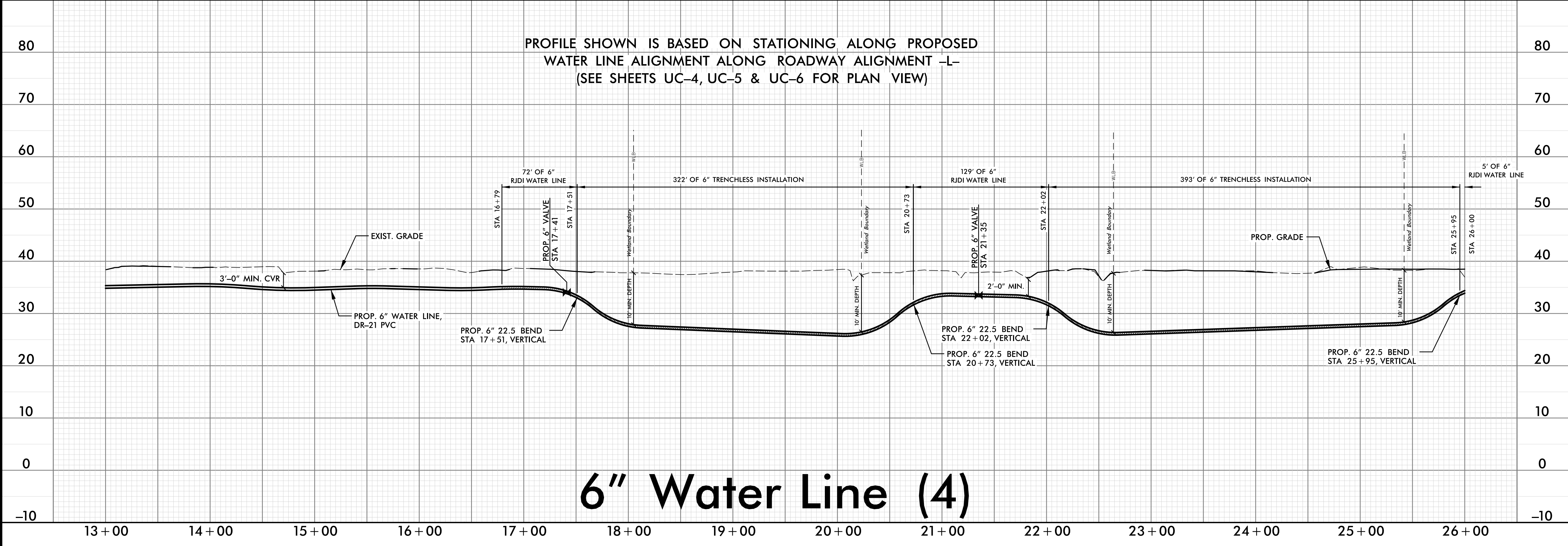

6" Water Line (4)

5/28/19

5/28/19

WATER LINES OWNED BY JONES COUNTY
 PROFILE SHOWN IS BASED ON STATIONING ALONG PROPOSED
 WATER LINE ALIGNMENT ALONG ROADWAY ALIGNMENT -L-
 (SEE SHEETS UC-6, UC-7 & UC-8 FOR PLAN VIEW)

PREPARED IN THE OFFICE OF:

THE WOOTEN COMPANY
 ENGINEERING | PLANNING | ARCHITECTURE
 120 North Roper Avenue Raleigh, NC 27603-1423
 919.878.0011 fax 919.878.0199
 License Number: F-4015

VERTICAL SCALE: 5' 0 5' 10'
 HORIZONTAL SCALE: 25' 0 25' 50'

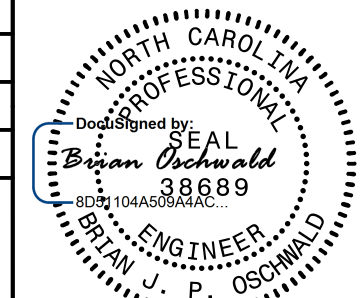
**ONLY WATER LINE CONSTRUCTION
 SHOWN ON THIS SHEET**

PROJECT REFERENCE NO. R-2514C	SHEET NO. UC-28
DESIGNED BY: BJPO	
DRAWN BY: TK	
CHECKED BY: BJPO	
APPROVED BY: MDS	
REVISED:	
	
NORTH CAROLINA DEPARTMENT OF TRANSPORTATION UTILITIES ENGINEERING SEC. PHONE: (919) 707-6690 FAX: (919) 250-4151	
2/3/2015 UTILITY CONSTRUCTION PLANS ONLY	

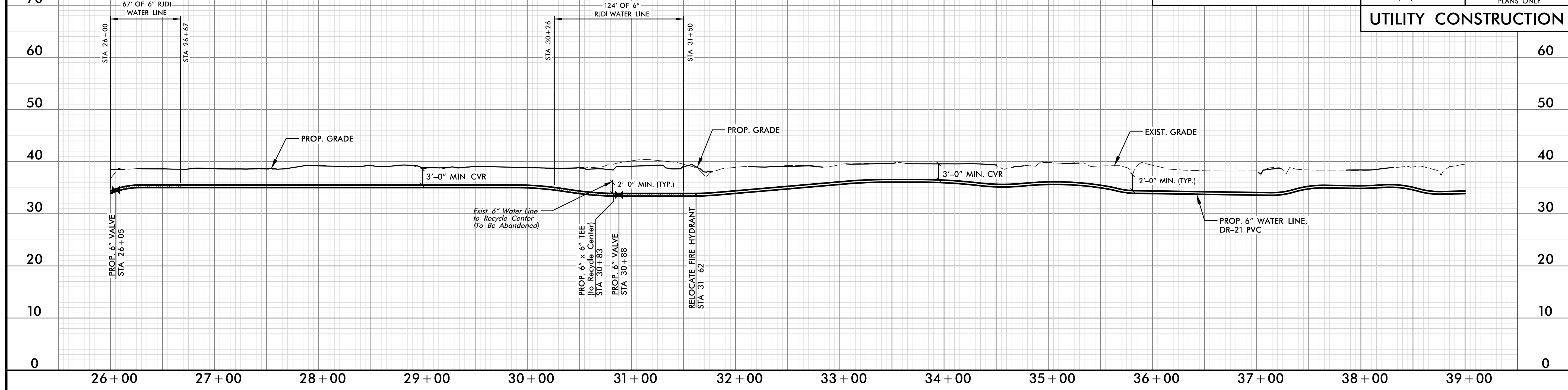
UTILITY CONSTRUCTION



PROFILE SHOWN IS BASED ON STATIONING ALONG PROPOSED
 WATER LINE ALIGNMENT ALONG ROADWAY ALIGNMENT -L-
 (SEE SHEETS UC-6, UC-7 & UC-8 FOR PLAN VIEW)

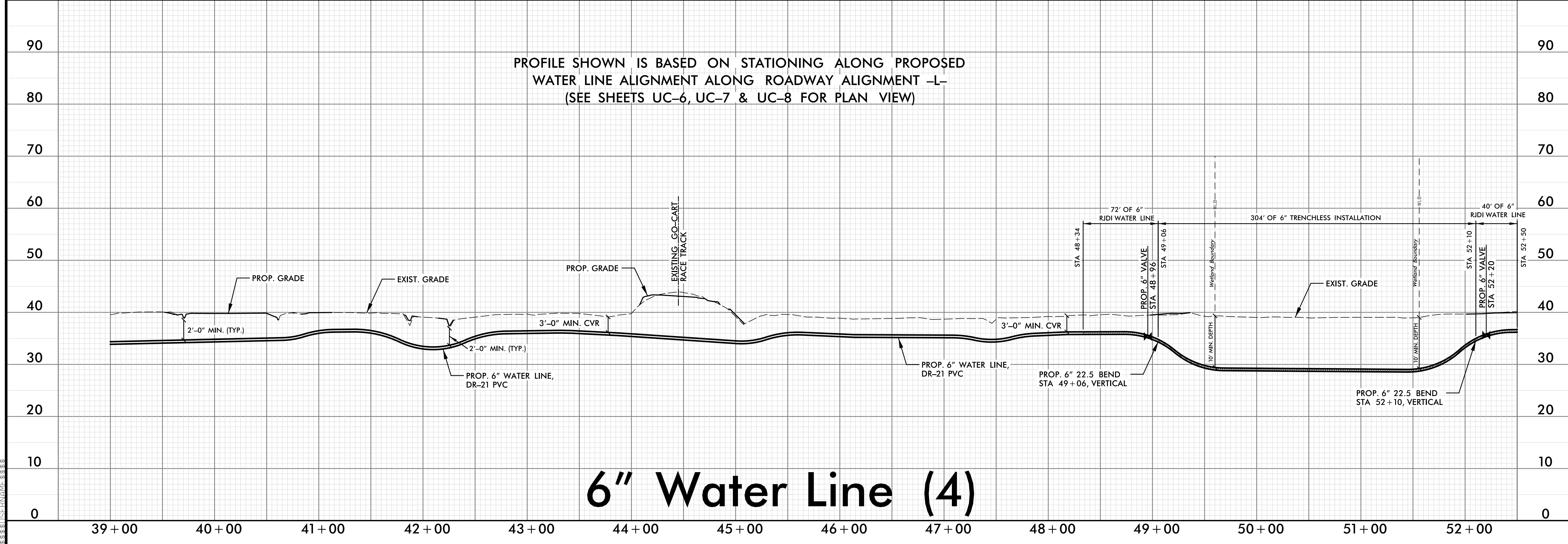

6" Water Line (4)

5/28/19

5/28/14

WATER LINES OWNED BY JONES COUNTY
 PROFILE SHOWN IS BASED ON STATIONING ALONG PROPOSED
 WATER LINE ALIGNMENT ALONG ROADWAY ALIGNMENT -L-
 (SEE SHEETS UC-8, UC-9 & UC-10 FOR PLAN VIEW)

PREPARED IN THE OFFICE OF:

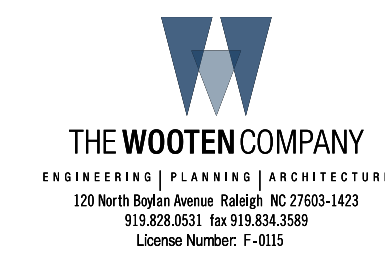

PROJECT REFERENCE NO.

R-2514C

SHEET NO.

UC-29

DESIGNED BY: BJPO

DRAWN BY: TK

CHECKED BY: BJPO

APPROVED BY: MDS

REVISED:

NORTH CAROLINA DEPARTMENT OF TRANSPORTATION

UTILITIES ENGINEERING SEC. PHONE: (919) 707-6690 FAX: (919) 250-4151

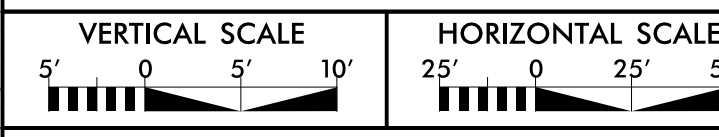
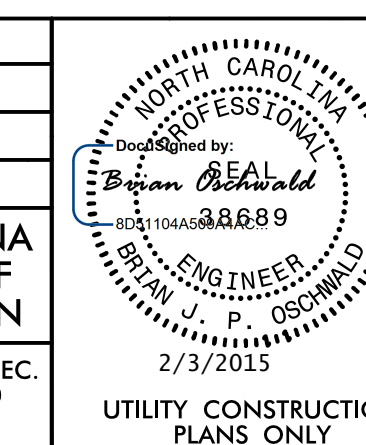

ONLY WATER LINE CONSTRUCTION SHOWN ON THIS SHEET

UTILITY CONSTRUCTION

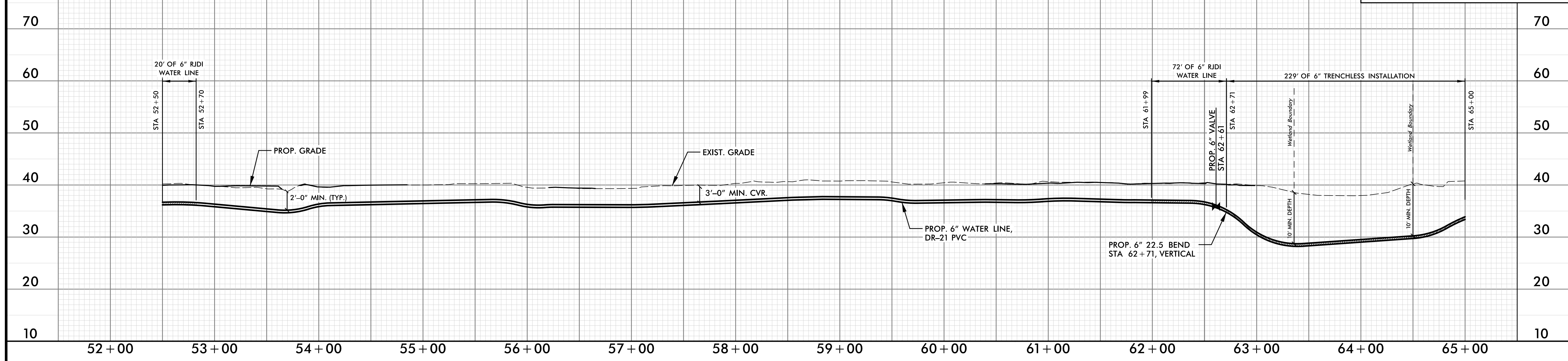

PROFILE SHOWN IS BASED ON STATIONING ALONG PROPOSED
 WATER LINE ALIGNMENT ALONG ROADWAY ALIGNMENT -L-
 (SEE SHEETS UC-8, UC-9 & UC-10 FOR PLAN VIEW)

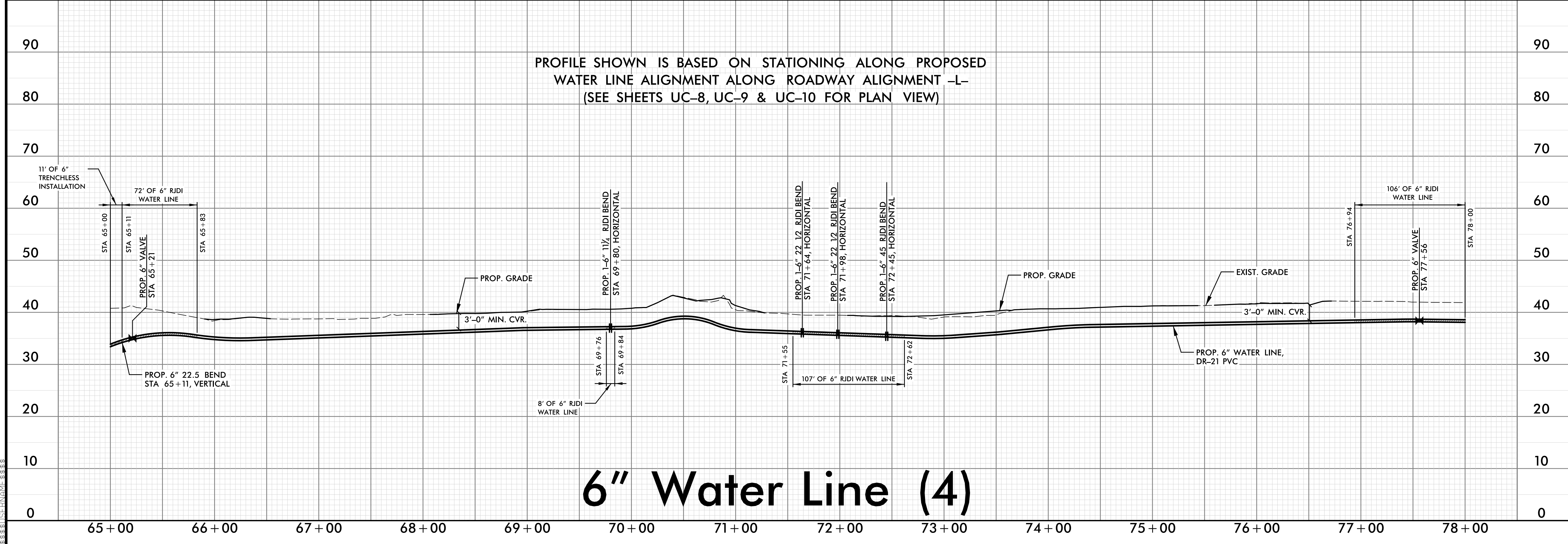

6" Water Line (4)

5/28/14

5/28/19

WATER LINES OWNED BY JONES COUNTY
 PROFILE SHOWN IS BASED ON STATIONING ALONG PROPOSED
 WATER LINE ALIGNMENT ALONG ROADWAY ALIGNMENT -L-
 (SEE SHEETS UC-12, UC-13 & UC-14 FOR PLAN VIEW)

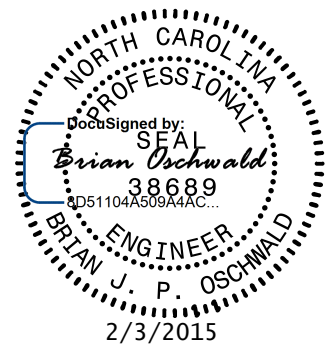
PREPARED IN THE OFFICE OF:  THE WOOTEN COMPANY <small>ENGINEERING PLANNING ARCHITECTURE</small> <small>120 North Holly Avenue Raleigh, NC 27603-1423</small> <small>919.878.0511 Fax 919.878.5199</small> <small>License Number: F-4015</small>	PROJECT REFERENCE NO.	SHEET NO.
	R-2514C	UC-31
	DESIGNED BY: BJPO	
	DRAWN BY: TK	
CHECKED BY: BJPO		
APPROVED BY: MDS	REVISED:	NORTH CAROLINA DEPARTMENT OF TRANSPORTATION <small>UTILITIES ENGINEERING SEC.</small> <small>PHONE: (919) 707-6690</small> <small>FAX: (919) 250-4151</small>
ONLY WATER LINE CONSTRUCTION SHOWN ON THIS SHEET		

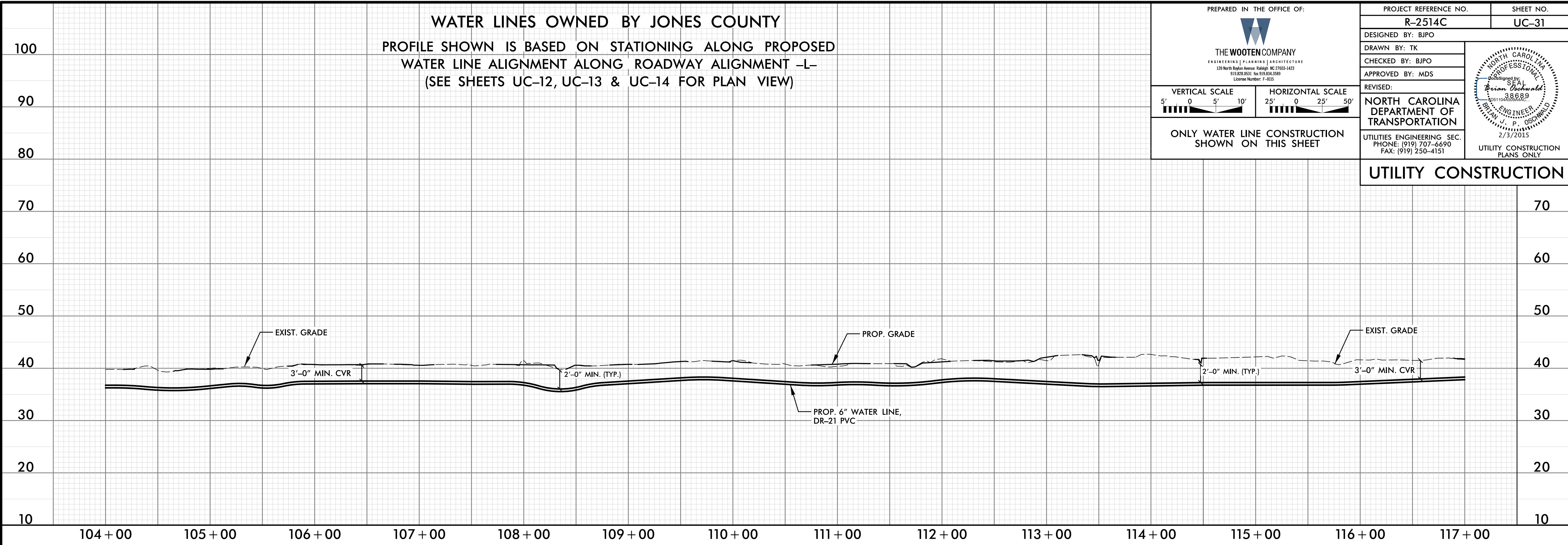

UTILITY CONSTRUCTION

PROFILE SHOWN IS BASED ON STATIONING ALONG PROPOSED
 WATER LINE ALIGNMENT ALONG ROADWAY ALIGNMENT -L-
 (SEE SHEETS UC-12, UC-13 & UC-14 FOR PLAN VIEW)

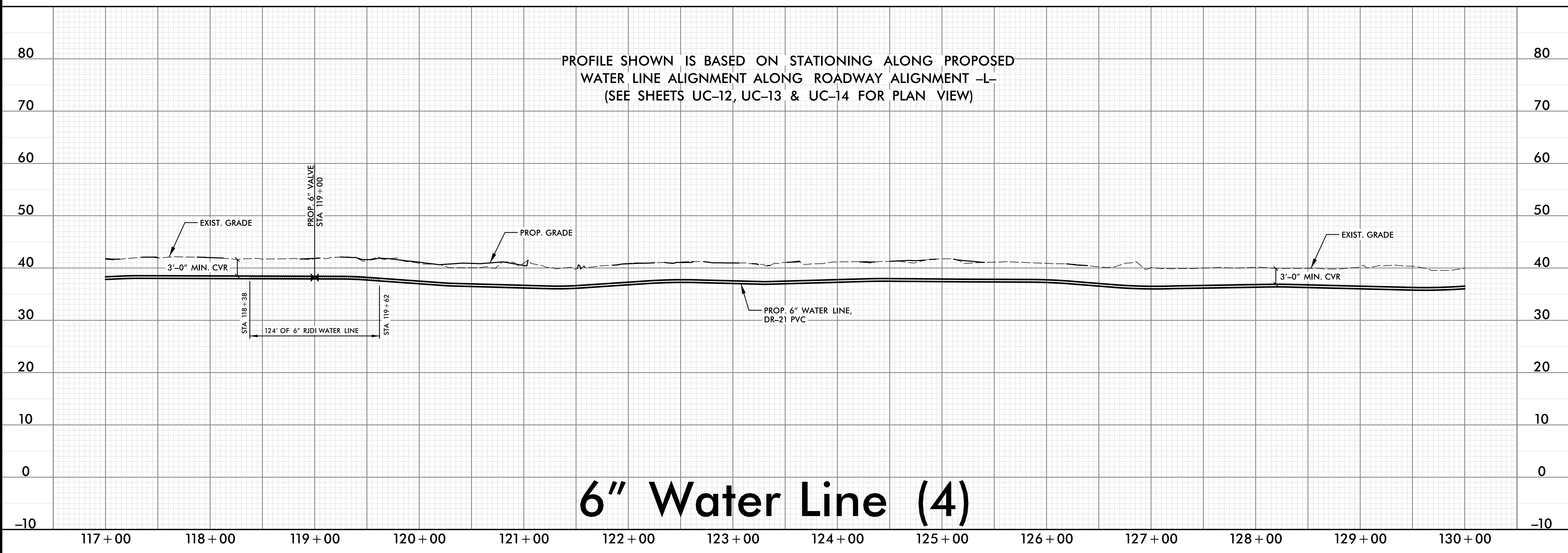

6" Water Line (4)

5/28/19

5/28/19

WATER LINES OWNED BY JONES COUNTY
 PROFILE SHOWN IS BASED ON STATIONING ALONG PROPOSED
 WATER LINE ALIGNMENT ALONG ROADWAY ALIGNMENT -L-
 (SEE SHEETS UC-14, UC-15 & UC-16 FOR PLAN VIEW)

PREPARED IN THE OFFICE OF:



PROJECT REFERENCE NO.

R-2514C

SHEET NO.

UC-32

DESIGNED BY: BJPO

DRAWN BY: TK

CHECKED BY: BJPO

APPROVED BY: MDS

REVISED:

NORTH CAROLINA DEPARTMENT OF TRANSPORTATION

UTILITIES ENGINEERING SEC.

PHONE: (919) 707-6690

FAX: (919) 250-4151

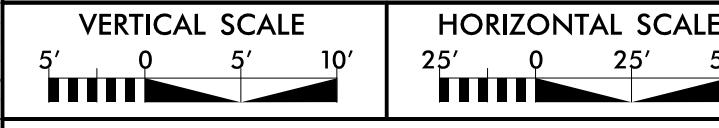
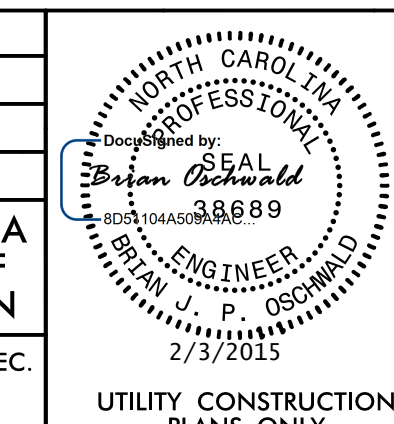

ONLY WATER LINE CONSTRUCTION SHOWN ON THIS SHEET

UTILITY CONSTRUCTION

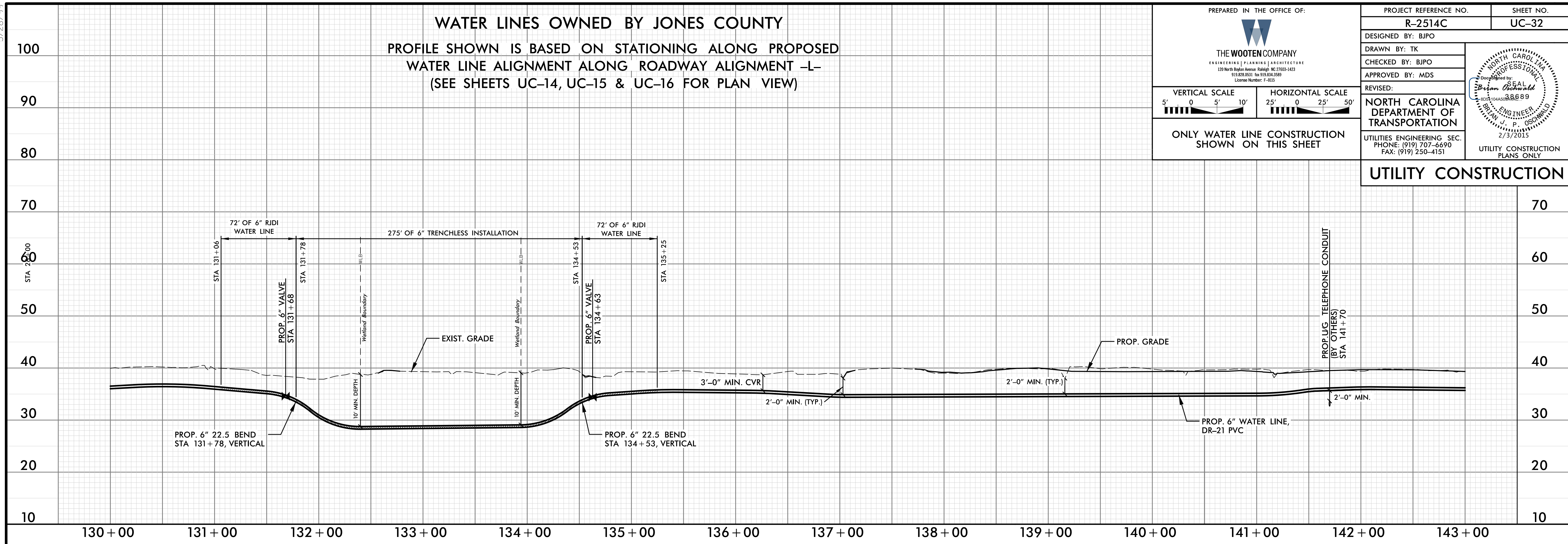

**PROFILE SHOWN IS BASED ON STATIONING ALONG PROPOSED
 WATER LINE ALIGNMENT ALONG ROADWAY ALIGNMENT -L-
 (SEE SHEETS UC-14, UC-15 & UC-16 FOR PLAN VIEW)**

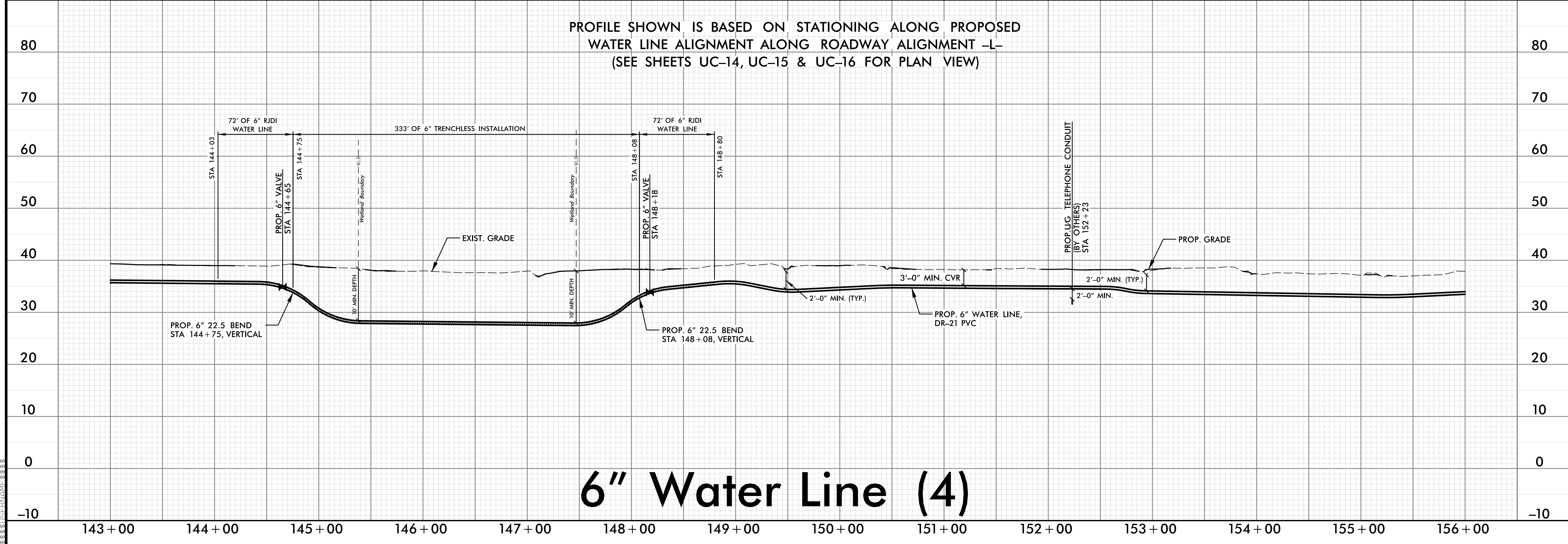

6" Water Line (4)

5/28/19

5/28/19

WATER LINES OWNED BY JONES COUNTY
 PROFILE SHOWN IS BASED ON STATIONING ALONG PROPOSED
 WATER LINE ALIGNMENT ALONG ROADWAY ALIGNMENT -L-
 (SEE SHEETS UC-16, UC-17 & UC-18 FOR PLAN VIEW)

PREPARED IN THE OFFICE OF:



THE WOOTEN COMPANY
 ENGINEERING | PLANNING | ARCHITECTURE
 120 North Roper Avenue Raleigh, NC 27603-1423
 919.878.0011 Fax 919.878.0199
 License Number: F-4013

PROJECT REFERENCE NO.

R-2514C

SHEET NO.

UC-33

DESIGNED BY: BJPO

DRAWN BY: TK

CHECKED BY: BJPO

APPROVED BY: MDS

REVISED:

NORTH CAROLINA

DEPARTMENT OF

TRANSPORTATION

UTILITIES ENGINEERING SEC.

PHONE: (919) 707-6690

FAX: (919) 250-4151

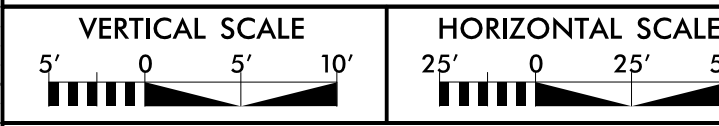
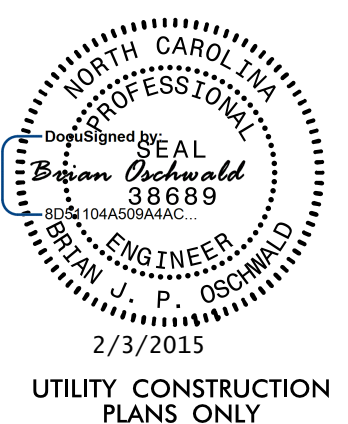

ONLY WATER LINE CONSTRUCTION SHOWN ON THIS SHEET

UTILITY CONSTRUCTION

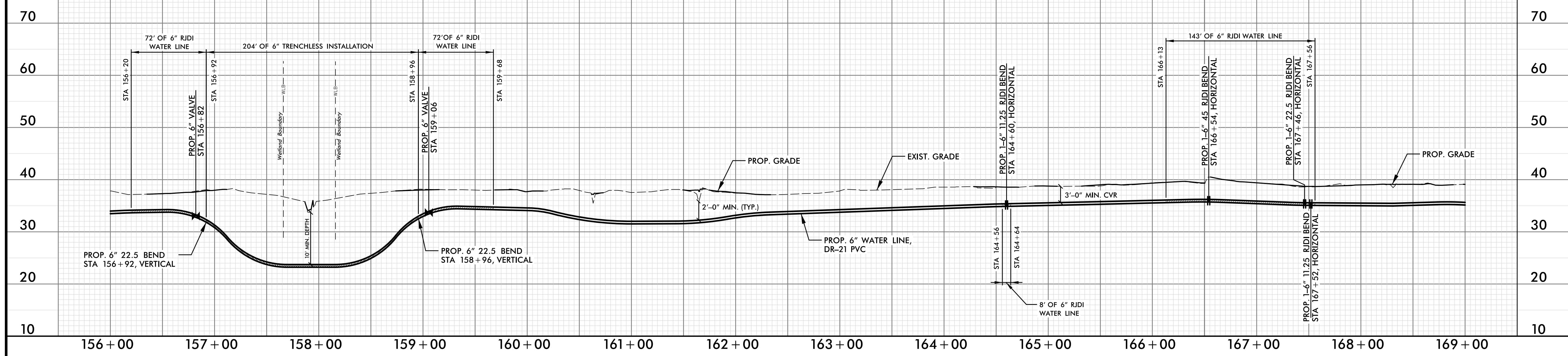

PROFILE SHOWN IS BASED ON STATIONING ALONG PROPOSED
 WATER LINE ALIGNMENT ALONG ROADWAY ALIGNMENT -L-
 (SEE SHEETS UC-16, UC-17 & UC-18 FOR PLAN VIEW)

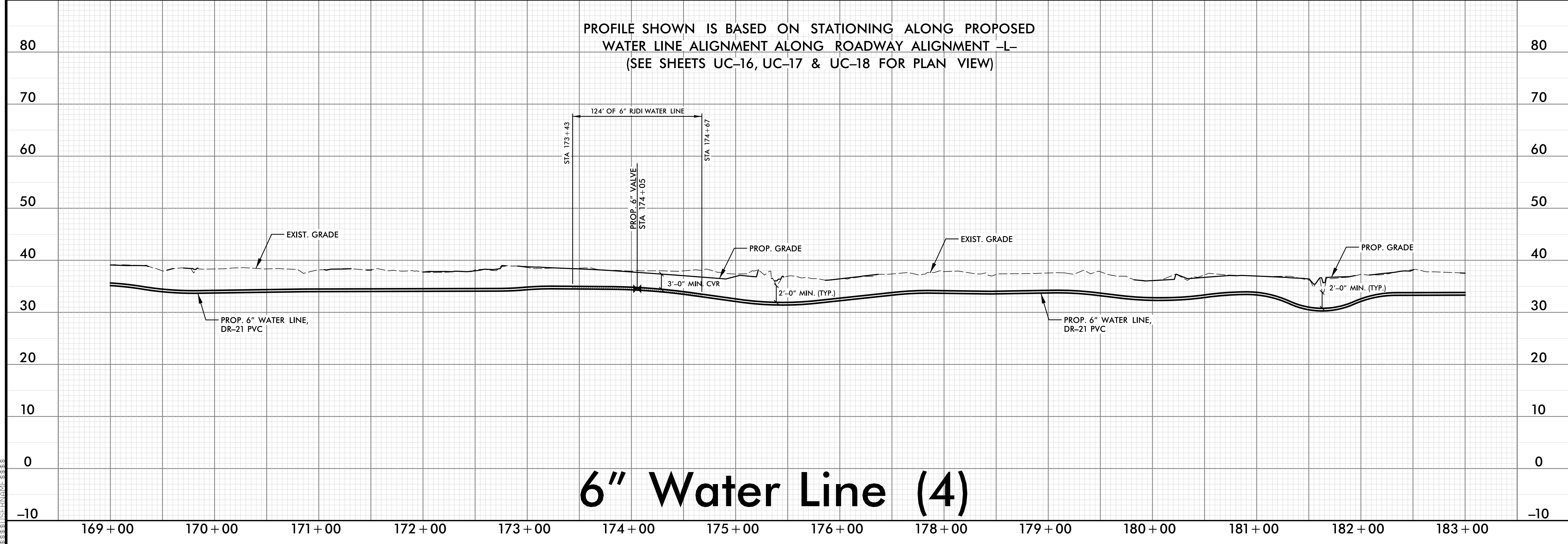

6" Water Line (4)

5/28/19

5/28/19

WATER LINES OWNED BY JONES COUNTY
 PROFILE SHOWN IS BASED ON STATIONING ALONG PROPOSED
 WATER LINE ALIGNMENT ALONG ROADWAY ALIGNMENT -L-
 (SEE SHEETS UC-18 & UC-19 FOR PLAN VIEW)

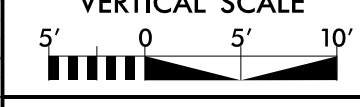
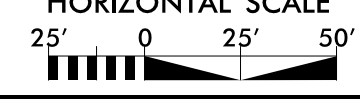
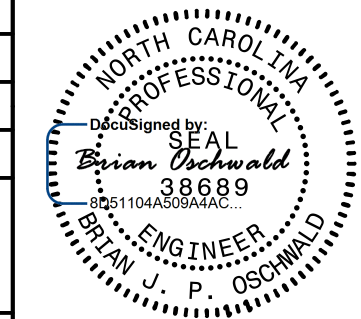
PREPARED IN THE OFFICE OF:  THE WOOTEN COMPANY <small>ENGINEERING PLANNING ARCHITECTURE</small> <small>120 North Holly Avenue Raleigh, NC 27603-1423</small> <small>919.878.0511 Fax 919.878.0588</small> <small>License Number: F-4015</small>	PROJECT REFERENCE NO. R-2514C	SHEET NO. UC-34
	DESIGNED BY: BJPO DRAWN BY: TK CHECKED BY: BJPO APPROVED BY: MDS REVISED:	
VERTICAL SCALE 	HORIZONTAL SCALE 	
ONLY WATER LINE CONSTRUCTION SHOWN ON THIS SHEET		
NORTH CAROLINA DEPARTMENT OF TRANSPORTATION UTILITIES ENGINEERING SEC. PHONE: (919) 707-6690 FAX: (919) 250-4151		 2/3/2015 UTILITY CONSTRUCTION PLANS ONLY

UTILITY CONSTRUCTION

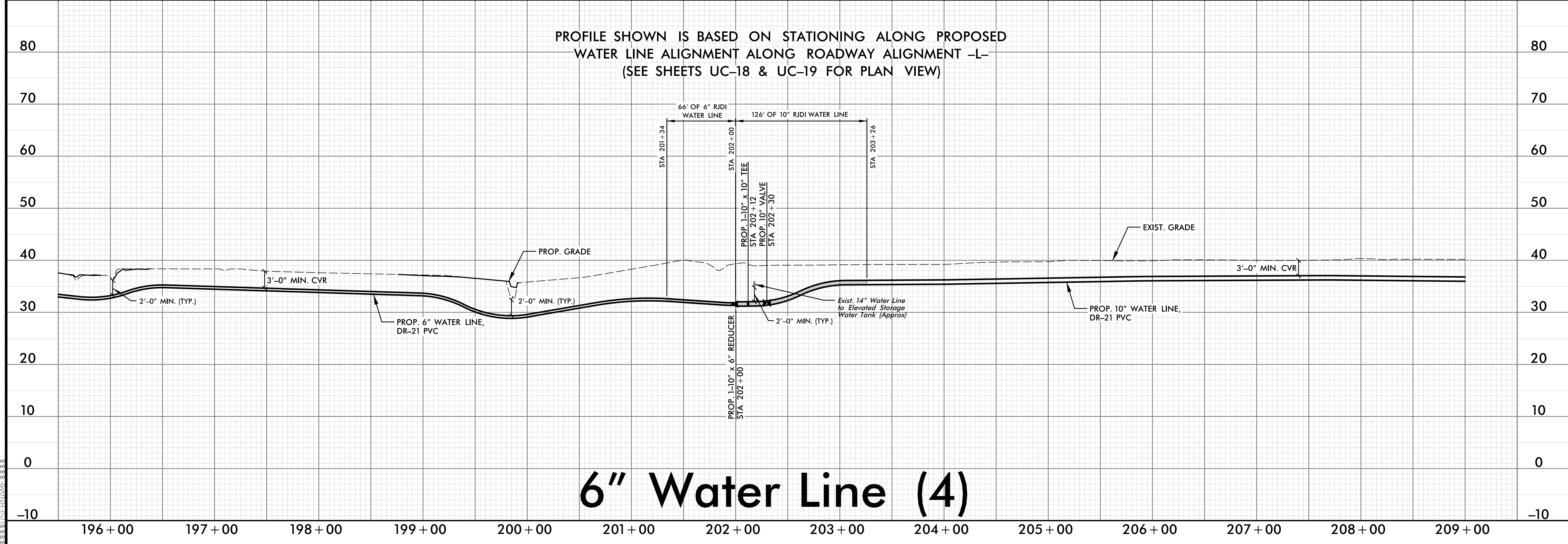
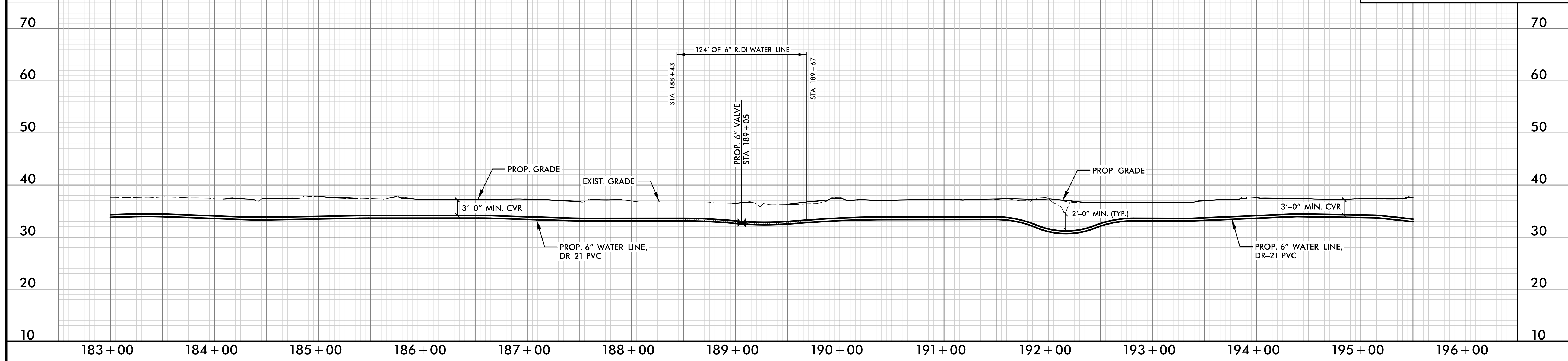

6" Water Line (4)

5/28/19

5/28/19

WATER LINES OWNED BY JONES COUNTY
PROFILE SHOWN IS BASED ON STATIONING
ALONG PROPOSED WATER LINE ALIGNMENT
(SEE SHEET UC-19 FOR PLAN VIEW)

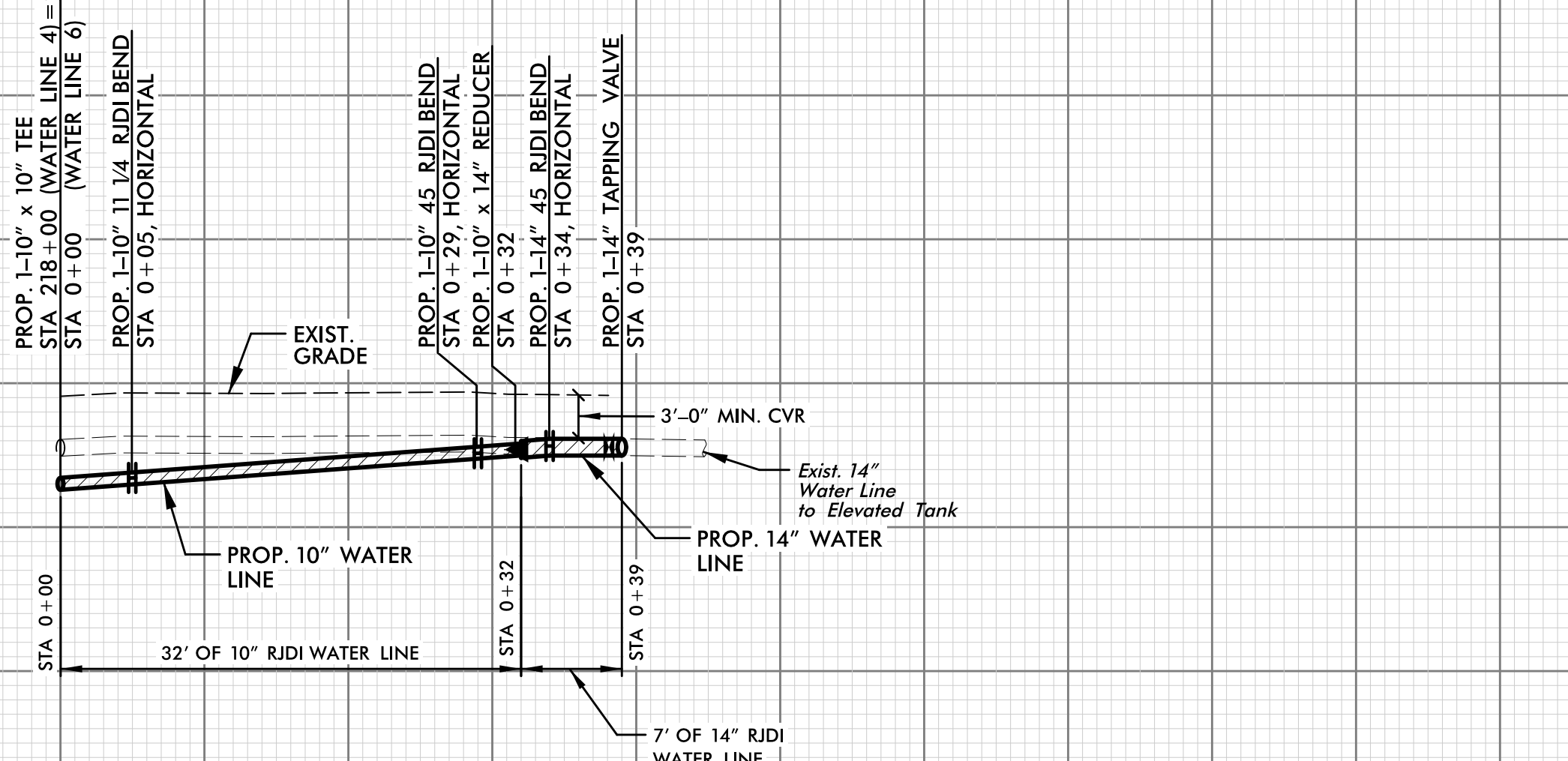

10" Water Line (6)

0+00 0+50 1+00

PROFILE SHOWN IS BASED ON
STATIONING ALONG PROPOSED
WATER LINE ALIGNMENT
(SEE SHEET UC-20 FOR PLAN VIEW)

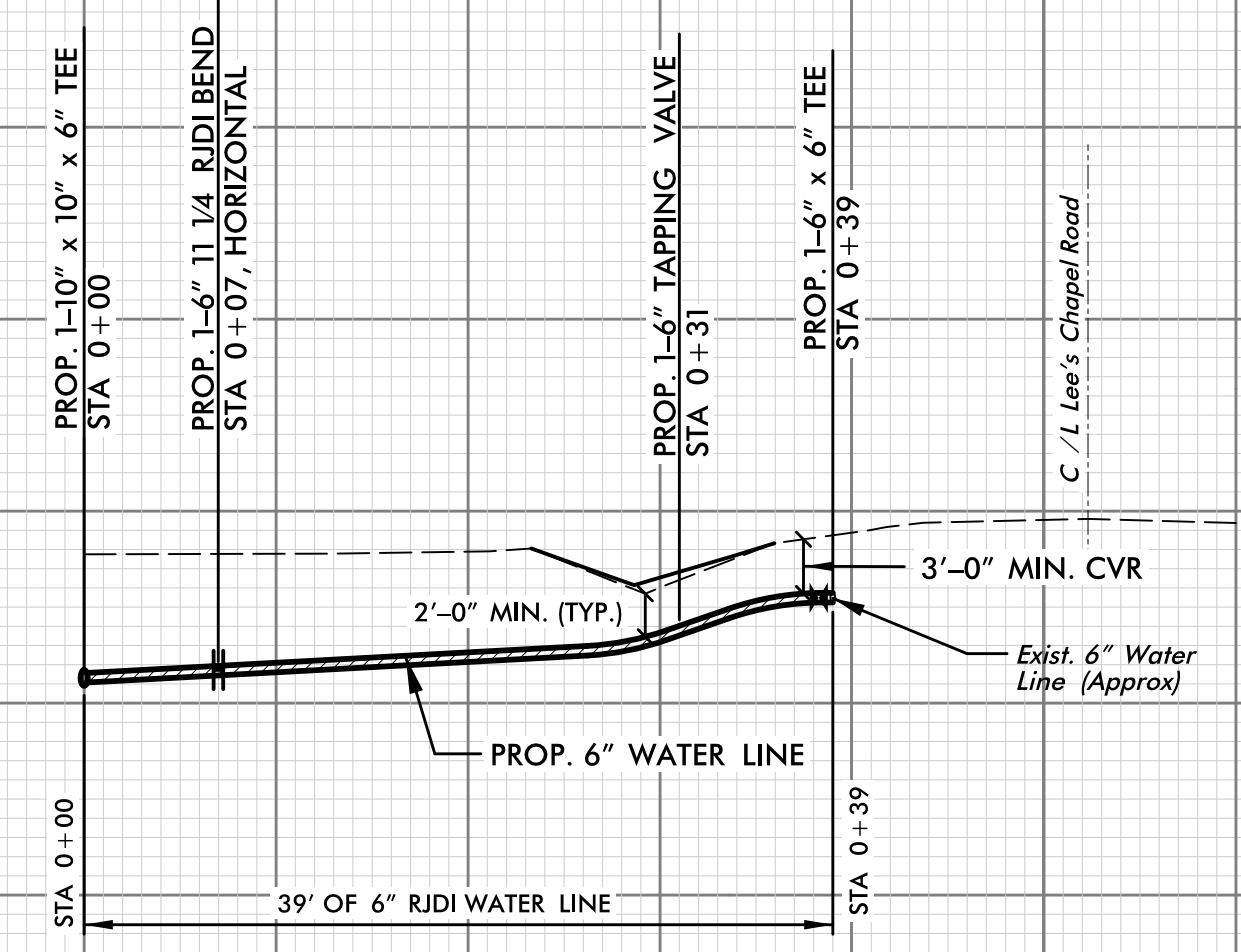

6" Water Line (7)

0+00 0+50 1+00

PREPARED IN THE OFFICE OF:

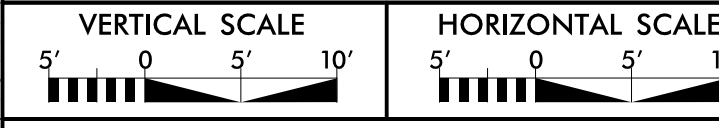

ONLY WATER LINE CONSTRUCTION
SHOWN ON THIS SHEET

PROJECT REFERENCE NO. R-2514C	SHEET NO. UC-36
DESIGNED BY: BJPO	
DRAWN BY: TK	
CHECKED BY: BJPO	
APPROVED BY: MDS	REVISED:
NORTH CAROLINA DEPARTMENT OF TRANSPORTATION	
UTILITIES ENGINEERING SEC. PHONE: (919) 707-6690 FAX: (919) 250-4151	
2/3/2015 UTILITY CONSTRUCTION PLANS ONLY	

UTILITY CONSTRUCTION

90
80
70
60
50
40
30
20
10
0

WATER LINES OWNED BY JONES COUNTY
PROFILE SHOWN IS BASED ON STATIONING
ALONG PROPOSED WATER LINE ALIGNMENT
(SEE SHEET UC-25 FOR PLAN VIEW)

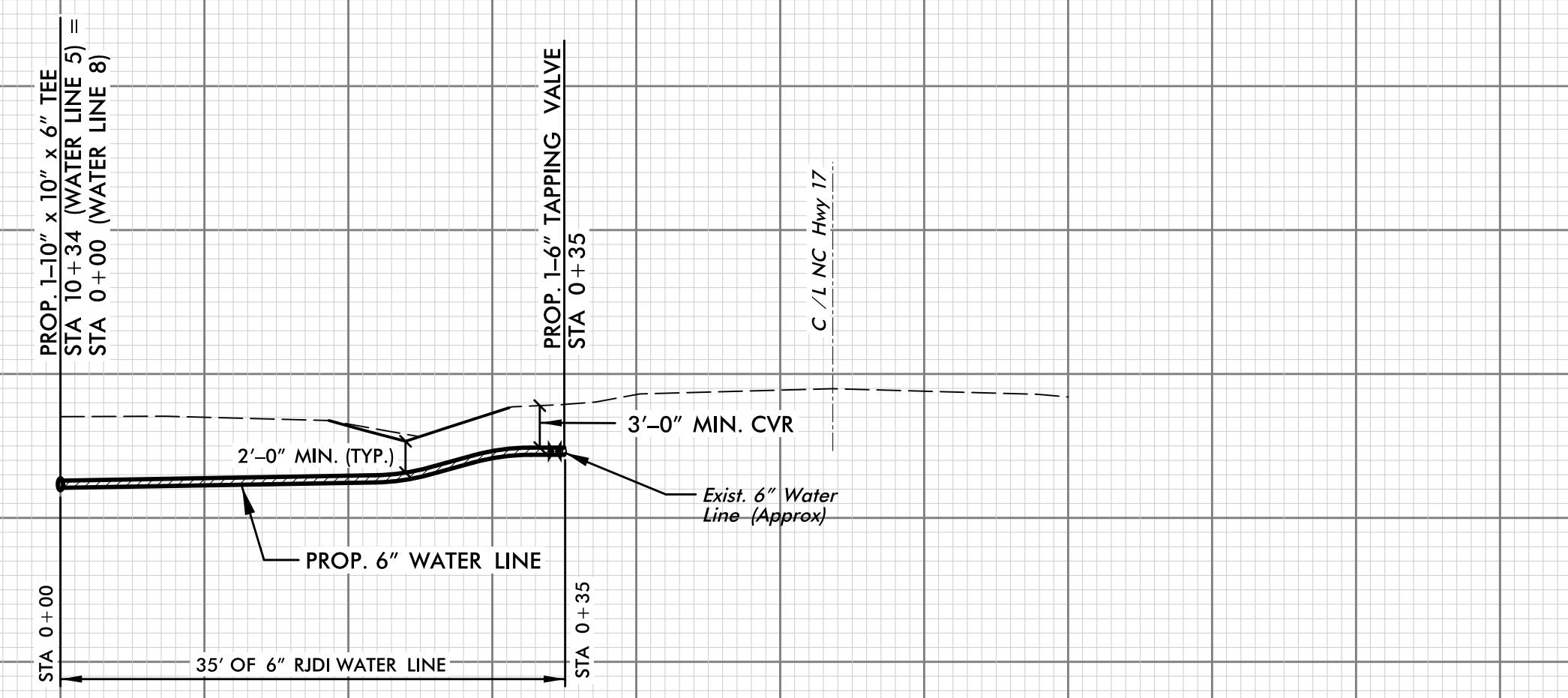

6" Water Line (8)

0+00 0+50 1+00

5/28/19

90
80
70
60
50
40
30
20
10
0