

UTILITY OWNERS ON THIS SHEET

DUKE PROGRESS ENERGY – POWER
 TIME WARNER – CATV
 CENTURYLINK – TELEPHONE AND FIBER OPTIC

NOTES:

1. ALL CENTURYLINK UNDERGROUND TELEPHONE AND FIBER OPTIC IS TO BE ABANDONED IN PLACE. ALL PEDESTALS AND OTHER HARDWARE TO BE REMOVED. ALL CENTURYLINK RELOCATIONS ARE 2' INSIDE RW AND/OR PUE UNLESS OTHERWISE NOTED. ALL BORES TO BE 15' UNDER WETLANDS AS WELL AS UNDER -L- LINE AND PERPENDICULAR TO -L- LINE. BURIED CABLES AND BORES TO CLEAR UNDERCUT AREAS AND DITCH'S BY A MINIMUM OF 3'
2. ALL TIME WARNER CATV IS TO BE ABANDONED IN PLACE. ALL PEDESTALS AND OTHER HARDWARE TO BE REMOVED.

UTILITIES BY OTHERS

NOTE:
 ALL PROPOSED UTILITY WORK SHOWN ON THIS SHEET WILL BE DONE BY OTHERS. NO PAYMENT WILL BE MADE TO THE CONTRACTOR FOR PROPOSED UTILITY WORK SHOWN ON THIS SHEET.

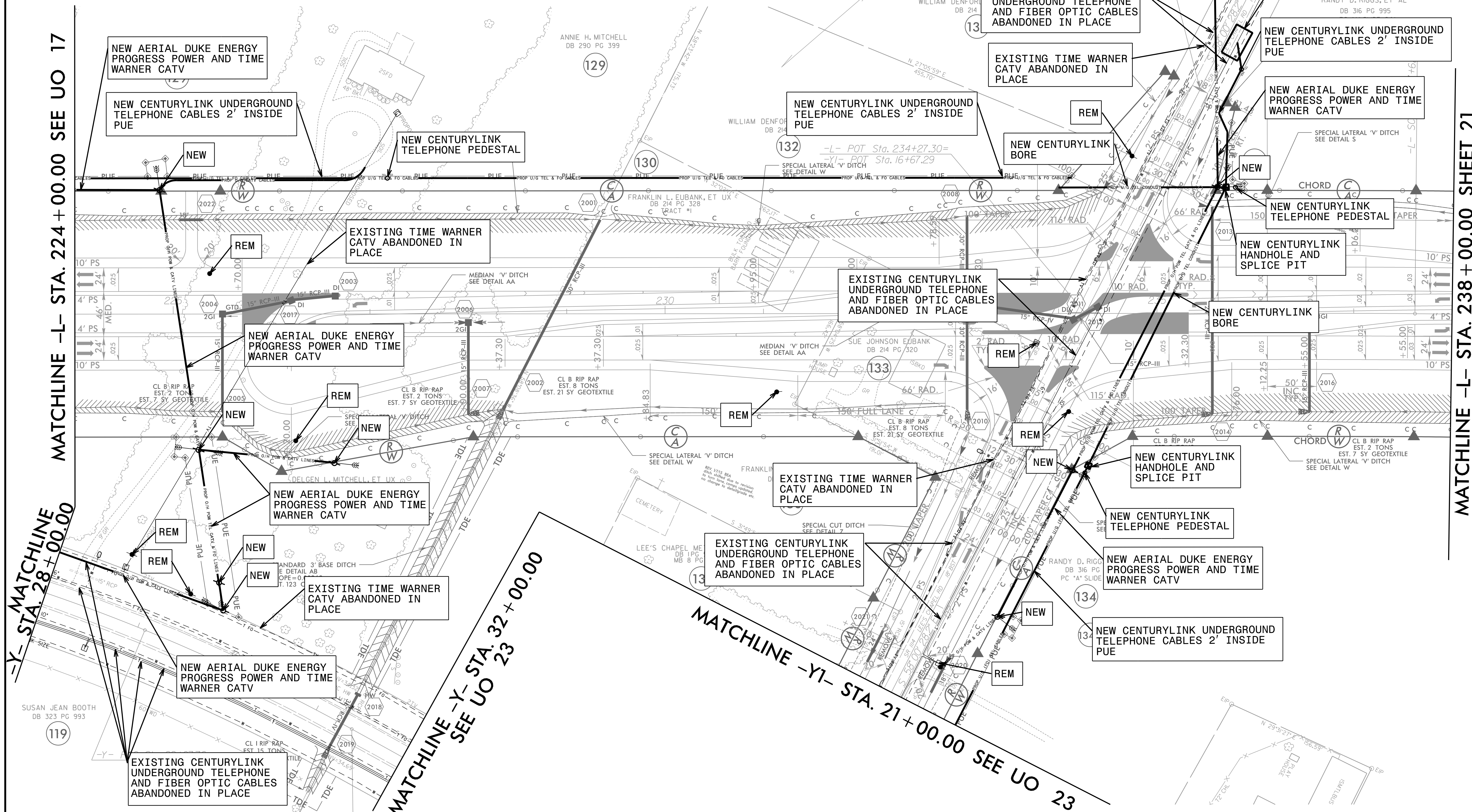

MATCHLINE -L- STA. 224 + 00.00 SEE UO 17

MATCHLINE -Y- STA. 28 + 00.00

MATCHLINE -Y- STA. 32 + 00.00 SEE UO 23

MATCHLINE -Y1- STA. 21 + 00.00 SEE UO 23

MATCHLINE -L- STA. 238 + 00.00 SHEET 21

SUSAN JEAN BOOTH
 DB 323 PG 993
 119

-Y- PCC Sta. 31+40.98