

| | | | |
|-------|-----------------------------|-----------|--------------|
| STATE | STATE PROJECT REFERENCE NO. | SHEET NO. | TOTAL SHEETS |
| N.C. | R-2514B | 1 | 7 |

STATE OF NORTH CAROLINA
DEPARTMENT OF TRANSPORTATION
DIVISION OF HIGHWAYS
GEOTECHNICAL ENGINEERING UNIT

STRUCTURE
SUBSURFACE INVESTIGATION

PROJ. REFERENCE NO. 34442.1.3 (R-2514B) F.A. PROJ. NHF-17(7)

COUNTY ONslow

PROJECT DESCRIPTION US 17 FROM SOUTH OF BELGRADE AT
SR 1330/SR 1439 TO NORTH OF MAYSVILLE

SITE DESCRIPTION BRIDGE ON -Y2- (SR 1331) OVER -L- (US 17
BYPASS) AT -Y2- STA. 22 + 43.38

CONTENTS

| <u>SHEET</u> | <u>DESCRIPTION</u> |
|--------------|--------------------|
| 1 | TITLE SHEET |
| 2 | LEGEND |
| 3 | SITE PLAN |
| 4 | PROFILE |
| 5-7 | BORE LOGS |

CAUTION NOTICE

THE SUBSURFACE INFORMATION AND THE SUBSURFACE INVESTIGATION ON WHICH IT IS BASED WERE MADE FOR THE PURPOSE OF STUDY, PLANNING, AND DESIGN, AND NOT FOR CONSTRUCTION OR PAY PURPOSES. THE VARIOUS FIELD BORING LOGS, ROCK CORES, AND SOIL TEST DATA AVAILABLE MAY BE REVIEWED OR INSPECTED IN RALEIGH BY CONTACTING THE N. C. DEPARTMENT OF TRANSPORTATION, GEOTECHNICAL ENGINEERING UNIT AT (919) 707-6850. NEITHER THE SUBSURFACE PLANS AND REPORTS, NOR THE FIELD BORING LOGS, ROCK CORES, OR SOIL TEST DATA ARE PART OF THE CONTRACT.

GENERAL SOIL AND ROCK STRATA DESCRIPTIONS AND INDICATED BOUNDARIES ARE BASED ON A GEOTECHNICAL INTERPRETATION OF ALL AVAILABLE SUBSURFACE DATA AND MAY NOT NECESSARILY REFLECT THE ACTUAL SUBSURFACE CONDITIONS BETWEEN BORINGS OR BETWEEN SAMPLED STRATA WITHIN THE BOREHOLE. THE LABORATORY SAMPLE DATA AND THE IN SITU (IN-PLACE) TEST DATA CAN BE RELIED ON ONLY TO THE DEGREE OF RELIABILITY INHERENT IN THE STANDARD TEST METHOD. THE OBSERVED WATER LEVELS OR SOIL MOISTURE CONDITIONS INDICATED IN THE SUBSURFACE INVESTIGATIONS ARE AS RECORDED AT THE TIME OF THE INVESTIGATION. THESE WATER LEVELS OR SOIL MOISTURE CONDITIONS MAY VARY CONSIDERABLY WITH TIME ACCORDING TO CLIMATIC CONDITIONS INCLUDING TEMPERATURES, PRECIPITATION, AND WIND, AS WELL AS OTHER NON-CLIMATIC FACTORS.

THE BIDDER OR CONTRACTOR IS CAUTIONED THAT DETAILS SHOWN ON THE SUBSURFACE PLANS ARE PRELIMINARY ONLY AND IN MANY CASES THE FINAL DESIGN DETAILS ARE DIFFERENT. FOR BIDDING AND CONSTRUCTION PURPOSES, REFER TO THE CONSTRUCTION PLANS AND DOCUMENTS FOR FINAL DESIGN INFORMATION ON THIS PROJECT. THE DEPARTMENT DOES NOT WARRANT OR GUARANTEE THE SUFFICIENCY OR ACCURACY OF THE INVESTIGATION MADE, NOR THE INTERPRETATIONS MADE, OR OPINION OF THE DEPARTMENT AS TO THE TYPE OF MATERIALS AND CONDITIONS TO BE ENCOUNTERED. THE BIDDER OR CONTRACTOR IS CAUTIONED TO MAKE SUCH INDEPENDENT SUBSURFACE INVESTIGATIONS AS HE DEEMS NECESSARY TO SATISFY HIMSELF AS TO CONDITIONS TO BE ENCOUNTERED ON THIS PROJECT. THE CONTRACTOR SHALL HAVE NO CLAIM FOR ADDITIONAL COMPENSATION OR FOR AN EXTENSION OF TIME FOR ANY REASON RESULTING FROM THE ACTUAL CONDITIONS ENCOUNTERED AT THE SITE DIFFERING FROM THOSE INDICATED IN THE SUBSURFACE INFORMATION.

PROJECT: 34442.1.3 ID: R-2514B

PERSONNEL

C.M. WRIKE

R.E. SMITH

D.G. PINTER

INVESTIGATED BY J.L. STONE

CHECKED BY D.N. ARGENBRIGHT

SUBMITTED BY D.N. ARGENBRIGHT

DATE FEBRUARY 2013

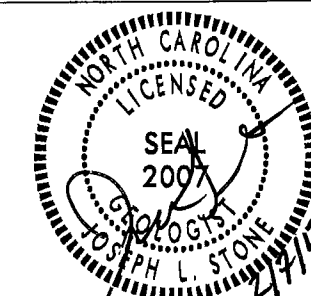

DRAWN BY: C.P. TURNER





NOTE - THE INFORMATION CONTAINED HEREIN IS NOT IMPLIED OR GUARANTEED BY THE N.C. DEPARTMENT OF TRANSPORTATION AS BEING ACCURATE NOR IS IT CONSIDERED TO BE PART OF THE PLANS, SPECIFICATIONS, OR CONTRACT FOR THE PROJECT.

NOTE - BY HAVING REQUESTED THIS INFORMATION THE CONTRACTOR SPECIFICALLY WAIVES ANY CLAIMS FOR INCREASED COMPENSATION OR EXTENSION OF TIME BASED ON DIFFERENCES BETWEEN THE CONDITIONS INDICATED HEREIN AND THE ACTUAL CONDITIONS AT THE PROJECT SITE.

NORTH CAROLINA DEPARTMENT OF TRANSPORTATION
DIVISION OF HIGHWAYS
GEOTECHNICAL ENGINEERING UNIT

SUBSURFACE INVESTIGATION

SOIL AND ROCK LEGEND, TERMS, SYMBOLS, AND ABBREVIATIONS

| SOIL DESCRIPTION | | GRADATION | | ROCK DESCRIPTION | | TERMS AND DEFINITIONS | | | | | |
|---|--|--|--|--|--|---|--|---|--|---|--|
| SOIL IS CONSIDERED TO BE THE UNCONSOLIDATED, SEMI-CONSOLIDATED, OR WEATHERED EARTH MATERIALS THAT CAN BE PENETRATED WITH A CONTINUOUS FLIGHT POWER AUGER, AND YIELD LESS THAN 100 BLOWS PER FOOT ACCORDING TO STANDARD PENETRATION TEST (ASTM D-1586). SOIL CLASSIFICATION IS BASED ON THE AASHTO SYSTEM. BASIC DESCRIPTIONS GENERALLY SHALL INCLUDE: CONSISTENCY, COLOR, TEXTURE, MOISTURE, AASHTO CLASSIFICATION, AND OTHER PERTINENT FACTORS SUCH AS MINERALOGICAL COMPOSITION, ANGULARITY, STRUCTURE, PLASTICITY, ETC. EXAMPLE: <i>VERY STIFF, GRAY, SILTY CLAY, MOST WITH INTERBEDDED FINE SAND LAYERS, MEDIUM PLASTIC, A-7-6</i> | | WELL GRADED - INDICATES A GOOD REPRESENTATION OF PARTICLE SIZES FROM FINE TO COARSE. UNIFORM - INDICATES THAT SOIL PARTICLES ARE ALL APPROXIMATELY THE SAME SIZE. (ALSO POORLY GRADED) GAP-GRADED - INDICATES A MIXTURE OF UNIFORM PARTICLES OF TWO OR MORE SIZES. | | HARD ROCK IS NON-COASTAL PLAIN MATERIAL THAT IF TESTED WOULD YIELD SPT REFUSAL, AN INFERRED ROCK LINE INDICATES THE LEVEL AT WHICH NON-COASTAL PLAIN MATERIAL WOULD YIELD SPT REFUSAL. SPT REFUSAL IS PENETRATION BY A SPLIT SPOON SAMPLER EQUAL TO OR LESS THAN 0.1 FOOT PER 60 BLOWS. IN NON-COASTAL PLAIN MATERIAL, THE TRANSITION BETWEEN SOIL AND ROCK IS OFTEN REPRESENTED BY A ZONE OF WEATHERED ROCK. ROCK MATERIALS ARE TYPICALLY DIVIDED AS FOLLOWS:  WEATHERED ROCK (WR)  CRYSTALLINE ROCK (CR)  NON-CRYSTALLINE ROCK (NCR)  COASTAL PLAIN SEDIMENTARY ROCK (CPS) | | ALLUVIUM (ALLUV.) - SOILS THAT HAVE BEEN TRANSPORTED BY WATER. AQUIFER - A WATER BEARING FORMATION OR STRATA. ARENACEOUS - APPLIED TO ROCKS THAT HAVE BEEN DERIVED FROM SAND OR THAT CONTAIN SAND. ARGILLACEOUS - APPLIED TO ALL ROCKS OR SUBSTANCES COMPOSED OF CLAY MINERALS, OR HAVING A NOTABLE PROPORTION OF CLAY IN THEIR COMPOSITION, AS SHALE, SLATE, ETC. ARTESIAN - GROUND WATER THAT IS UNDER SUFFICIENT PRESSURE TO RISE ABOVE THE LEVEL AT WHICH IT IS ENCOUNTERED, BUT WHICH DOES NOT NECESSARILY RISE TO OR ABOVE THE GROUND SURFACE. CALCAREOUS (CALC.) - SOILS THAT CONTAIN APPRECIABLE AMOUNTS OF CALCIUM CARBONATE. COLLUVIUM - ROCK FRAGMENTS MIXED WITH SOIL DEPOSITED BY GRAVITY ON SLOPE OR AT BOTTOM OF SLOPE. CORE RECOVERY (REC.) - TOTAL LENGTH OF ALL MATERIAL RECOVERED IN THE CORE BARREL DIVIDED BY TOTAL LENGTH OF CORE RUN AND EXPRESSED AS A PERCENTAGE. DIKE - A TABULAR BODY OF IGNEOUS ROCK THAT CUTS ACROSS THE STRUCTURE OF ADJACENT ROCKS OR CUTS MASSIVE ROCK. DIP - THE ANGLE AT WHICH A STRATUM OR ANY PLANAR FEATURE IS INCLINED FROM THE HORIZONTAL. DIP DIRECTION (DIP AZIMUTH) - THE DIRECTION OR BEARING OF THE HORIZONTAL TRACE OF THE LINE OF DIP, MEASURED CLOCKWISE FROM NORTH. FAULT - A FRACTURE OR FRACTURE ZONE ALONG WHICH THERE HAS BEEN DISPLACEMENT OF THE SIDES RELATIVE TO ONE ANOTHER PARALLEL TO THE FRACTURE. FISSILE - A PROPERTY OF SPLITTING ALONG CLOSELY SPACED PARALLEL PLANES. FLOAT - ROCK FRAGMENTS ON SURFACE NEAR THEIR ORIGINAL POSITION AND DISLOADED FROM PARENT MATERIAL. FLOOD PLAIN (FP) - LAND BORDERING A STREAM, BUILT OF SEDIMENTS DEPOSITED BY THE STREAM. FORMATION (FM) - A MAPPABLE GEOLOGIC UNIT THAT CAN BE RECOGNIZED AND TRACED IN THE FIELD. JOINT - FRACTURE IN ROCK ALONG WHICH NO APPRECIABLE MOVEMENT HAS OCCURRED. LEDGE - A SHELF-LIKE RIDGE OR PROJECTION OF ROCK WHOSE THICKNESS IS SMALL COMPARED TO ITS LATERAL EXTENT. LENS - A BODY OF SOIL OR ROCK THAT THINS OUT IN ONE OR MORE DIRECTIONS. MOTTLED (MOT.) - IRREGULARLY MARKED WITH SPOTS OF DIFFERENT COLORS, MOTTLING IN SOILS USUALLY INDICATES POOR AERATION AND LACK OF GOOD DRAINAGE. PERCHED WATER - WATER MAINTAINED ABOVE THE NORMAL GROUND WATER LEVEL BY THE PRESENCE OF AN INTERVENING IMPERVIOUS STRATUM. RESIDUAL (RES.) SOIL - SOIL FORMED IN PLACE BY THE WEATHERING OF ROCK. ROCK QUALITY DESIGNATION (RQD) - A MEASURE OF ROCK QUALITY DESCRIBED BY TOTAL LENGTH OF ROCK SEGMENTS EQUAL TO OR GREATER THAN 4 INCHES DIVIDED BY THE TOTAL LENGTH OF CORE RUN AND EXPRESSED AS A PERCENTAGE. SAPROLITE (SAP.) - RESIDUAL SOIL THAT RETAINS THE RELIC STRUCTURE OR FABRIC OF THE PARENT ROCK. SILL - AN INTRUSIVE BODY OF IGNEOUS ROCK OF APPROXIMATELY UNIFORM THICKNESS AND RELATIVELY THIN COMPARED WITH ITS LATERAL EXTENT, THAT HAS BEEN EMPLACED PARALLEL TO THE BEDDING OR SCHISTOSITY OF THE INTRUDED ROCKS. SLICKENSIDE - POLISHED AND STRIATED SURFACE THAT RESULTS FROM FRICTION ALONG A FAULT OR SLIP PLANE. STANDARD PENETRATION TEST (PENETRATION RESISTANCE) (SPT) - NUMBER OF BLOWS IN DR BPF OF A 140 LB. HAMMER FALLING 30 INCHES REQUIRED TO PRODUCE A PENETRATION OF 1 FOOT INTO SOIL WITH A 2 INCH OUTSIDE DIAMETER SPLIT SPOON SAMPLER. SPT REFUSAL IS PENETRATION EQUAL TO OR LESS THAN 0.1 FOOT PER 60 BLOWS. STRATA CORE RECOVERY (SCREC.) - TOTAL LENGTH OF STRATA MATERIAL RECOVERED DIVIDED BY TOTAL LENGTH OF STRATUM AND EXPRESSED AS A PERCENTAGE. STRATA ROCK QUALITY DESIGNATION (SRQD) - A MEASURE OF ROCK QUALITY DESCRIBED BY TOTAL LENGTH OF ROCK SEGMENTS WITHIN A STRATUM EQUAL TO OR GREATER THAN 4 INCHES DIVIDED BY THE TOTAL LENGTH OF STRATA AND EXPRESSED AS A PERCENTAGE. TOPSOIL (TS) - SURFACE SOILS USUALLY CONTAINING ORGANIC MATTER. | | | | | |
| SOIL LEGEND AND AASHTO CLASSIFICATION | | MINERALOGICAL COMPOSITION | | WEATHERING | | ROCK HARDNESS | | | | | |
| GENERAL CLASS. GRANULAR MATERIALS (<= 35% PASSING #200) SILT-CLAY MATERIALS (> 35% PASSING #200) ORGANIC MATERIALS | | MINERAL NAMES SUCH AS QUARTZ, FELDSPAR, MICA, TALC, KAOLIN, ETC. ARE USED IN DESCRIPTIONS WHENEVER THEY ARE CONSIDERED OF SIGNIFICANCE. | | ROCK FRESH, CRYSTALS BRIGHT, FEW JOINTS MAY SHOW SLIGHT STAINING. ROCK RINGS UNDER HAMMER IF CRYSTALLINE. VERY SLIGHT (V SL.) ROCK GENERALLY FRESH, JOINTS STAINED, SOME JOINTS MAY SHOW THIN CLAY COATINGS IF OPEN. CRYSTALS ON A BROKEN SPECIMEN FACE SHINE BRIGHTLY. ROCK RINGS UNDER HAMMER BLOWS IF OF A CRYSTALLINE NATURE. SLIGHT (SL.) ROCK GENERALLY FRESH, JOINTS STAINED AND DISCOLORATION EXTENDS INTO ROCK UP TO 1 INCH. OPEN JOINTS MAY CONTAIN CLAY. IN GRANITOID ROCKS SOME OCCASIONAL FELDSPAR CRYSTALS ARE DULL AND DISCOLORED. CRYSTALLINE ROCKS RING UNDER HAMMER BLDWS. MODERATE (MOD.) SIGNIFICANT PORTIONS OF ROCK SHOW DISCOLORATION AND WEATHERING EFFECTS. IN GRANITOID ROCKS, MOST FELDSPARS ARE DULL AND DISCOLORED. SOME SHOW CLAY. ROCK HAS DULL SOUND UNDER HAMMER BLOWS AND SHOWS SIGNIFICANT LOSS OF STRENGTH AS COMPARED WITH FRESH ROCK. MODERATELY SEVERE (MOD. SEV.) ALL ROCK EXCEPT QUARTZ DISCOLORED OR STAINED. IN GRANITOID ROCKS, ALL FELDSPARS DULL AND DISCOLORED AND A MAJORITY SHOW KAOLINIZATION. ROCK SHOWS SEVERE LOSS OF STRENGTH AND CAN BE EXCAVATED WITH A GEOLOGIST'S PICK. ROCK GIVES "CLUNK" SOUND WHEN STRUCK. IF TESTED, WOULD YIELD SPT REFUSAL. SEVERE (SEV.) ALL ROCK EXCEPT QUARTZ DISCOLORED OR STAINED. ROCK FABRIC CLEAR AND EVIDENT BUT REDUCED IN STRENGTH TO STRONG SOIL. IN GRANITOID ROCKS ALL FELDSPARS ARE KAOLINIZED TO SOME EXTENT. SOME FRAGMENTS OF STRONG ROCK USUALLY REMAIN. IF TESTED, YIELDS SPT N VALUES > 100 BPF. VERY SEVERE (V SEV.) ALL ROCK EXCEPT QUARTZ DISCOLORED OR STAINED. ROCK FABRIC ELEMENTS ARE DISCERNIBLE BUT THE MASS IS EFFECTIVELY REDUCED TO SOIL STATUS, WITH ONLY FRAGMENTS OF STRONG ROCK REMAINING. SAPROLITE IS AN EXAMPLE OF ROCK WEATHERED TO A DEGREE SUCH THAT ONLY MINOR VESTIGES OF THE ORIGINAL ROCK FABRIC REMAIN. IF TESTED, YIELDS SPT N VALUES < 100 BPF. COMPLETE ROCK REDUCED TO SOIL. ROCK FABRIC NOT DISCERNIBLE, OR DISCERNIBLE ONLY IN SMALL AND SCATTERED CONCENTRATIONS. QUARTZ MAY BE PRESENT AS DIKES OR STRINGERS. SAPROLITE IS ALSO AN EXAMPLE. | | SLIGHTLY COMPRESSIBLE LIQUID LIMIT LESS THAN 31 MODERATELY COMPRESSIBLE LIQUID LIMIT EQUAL TO 31-50 HIGHLY COMPRESSIBLE LIQUID LIMIT GREATER THAN 50 | | VERY HARD CANNOT BE SCRATCHED BY KNIFE OR SHARP PICK. BREAKING OF HAND SPECIMENS REQUIRES SEVERAL HARD BLOWS OF THE GEOLOGIST'S PICK. HARD CAN BE SCRATCHED BY KNIFE OR PICK ONLY WITH DIFFICULTY. HARD HAMMER BLOWS REQUIRED TO DETACH HAND SPECIMEN. MODERATELY HARD CAN BE SCRATCHED BY KNIFE OR PICK. GOUGES OR GROOVES TO 0.25 INCHES DEEP CAN BE EXCAVATED BY HARD BLOW OF A GEOLOGIST'S PICK. HAND SPECIMENS CAN BE DETACHED BY MODERATE BLOWS. MEDIUM HARD CAN BE GROOVED OR GOUGED 0.05 INCHES DEEP BY FIRM PRESSURE OF KNIFE OR PICK POINT. CAN BE EXCAVATED IN SMALL CHIPS TO PEICES 1 INCH MAXIMUM SIZE BY HARD BLOWS OF THE POINT OF A GEOLOGIST'S PICK. SOFT CAN BE GROOVED OR GOUGED READILY BY KNIFE OR PICK. CAN BE EXCAVATED IN FRAGMENTS FROM CHIPS TO SEVERAL INCHES IN SIZE BY MODERATE BLOWS OF A PICK POINT. SMALL, THIN PIECES CAN BE BROKEN BY FINGER PRESSURE. VERY SOFT CAN BE CARVED WITH KNIFE. CAN BE EXCAVATED READILY WITH POINT OF PICK. PIECES 1 INCH OR MORE IN THICKNESS CAN BE BROKEN BY FINGER PRESSURE. CAN BE SCRATCHED READILY BY FINGERNAIL. | | RESIDUAL (RES.) SOIL - SOIL FORMED IN PLACE BY THE WEATHERING OF ROCK. ROCK QUALITY DESIGNATION (RQD) - A MEASURE OF ROCK QUALITY DESCRIBED BY TOTAL LENGTH OF ROCK SEGMENTS EQUAL TO OR GREATER THAN 4 INCHES DIVIDED BY THE TOTAL LENGTH OF CORE RUN AND EXPRESSED AS A PERCENTAGE. SAPROLITE (SAP.) - RESIDUAL SOIL THAT RETAINS THE RELIC STRUCTURE OR FABRIC OF THE PARENT ROCK. SILL - AN INTRUSIVE BODY OF IGNEOUS ROCK OF APPROXIMATELY UNIFORM THICKNESS AND RELATIVELY THIN COMPARED WITH ITS LATERAL EXTENT, THAT HAS BEEN EMPLACED PARALLEL TO THE BEDDING OR SCHISTOSITY OF THE INTRUDED ROCKS. SLICKENSIDE - POLISHED AND STRIATED SURFACE THAT RESULTS FROM FRICTION ALONG A FAULT OR SLIP PLANE. STANDARD PENETRATION TEST (PENETRATION RESISTANCE) (SPT) - NUMBER OF BLOWS IN DR BPF OF A 140 LB. HAMMER FALLING 30 INCHES REQUIRED TO PRODUCE A PENETRATION OF 1 FOOT INTO SOIL WITH A 2 INCH OUTSIDE DIAMETER SPLIT SPOON SAMPLER. SPT REFUSAL IS PENETRATION EQUAL TO OR LESS THAN 0.1 FOOT PER 60 BLOWS. STRATA CORE RECOVERY (SCREC.) - TOTAL LENGTH OF STRATA MATERIAL RECOVERED DIVIDED BY TOTAL LENGTH OF STRATUM AND EXPRESSED AS A PERCENTAGE. STRATA ROCK QUALITY DESIGNATION (SRQD) - A MEASURE OF ROCK QUALITY DESCRIBED BY TOTAL LENGTH OF ROCK SEGMENTS WITHIN A STRATUM EQUAL TO OR GREATER THAN 4 INCHES DIVIDED BY THE TOTAL LENGTH OF STRATA AND EXPRESSED AS A PERCENTAGE. TOPSOIL (TS) - SURFACE SOILS USUALLY CONTAINING ORGANIC MATTER. | |
| GROUP CLASS. A-1, A-3, A-2, A-4, A-5, A-6, A-7, A-1, A-2, A-3, A-4, A-5, A-6, A-7 | | COMPRESSIBILITY | | FRESH | | VERY HARD | | | | | |
| SYMBOL | | PERCENTAGE OF MATERIAL | | VERY SLIGHT (V SL.) | | HARD | | | | | |
| % PASSING # 10, # 40, # 200 | | ORGANIC MATERIAL GRANULAR SOILS SILT-CLAY SOILS OTHER MATERIAL | | SLIGHT (SL.) | | MODERATELY HARD | | | | | |
| LIQUID LIMIT, PLASTIC INDEX, GROUP INDEX | | TRACE OF ORGANIC MATTER 2-3%, LITTLE ORGANIC MATTER 3-5%, MODERATELY ORGANIC 5-10%, HIGHLY ORGANIC >10% | | MODERATE (MOD.) | | MEDIUM HARD | | | | | |
| USUAL TYPES OF MAJOR MATERIALS | | HIGHLY ORGANIC | | MODERATELY SEVERE (MOD. SEV.) | | SOFT | | | | | |
| GEN. RATING AS A SUBGRADE | | GROUND WATER | | SEVERE (SEV.) | | VERY SOFT | | | | | |
| PI OF A-7-5 SUBGROUP IS <= LL - 30, PI OF A-7-6 SUBGROUP IS > LL - 30 | | WATER LEVEL IN BORE HOLE IMMEDIATELY AFTER DRILLING, STATIC WATER LEVEL AFTER 24 HOURS, PERCHED WATER, SATURATED ZONE, OR WATER BEARING STRATA, SPRING OR SEEP | | VERY SEVERE (V SEV.) | | COMPLETE | | | | | |
| CONSISTENCY OR DENSENESS | | MISCELLANEOUS SYMBOLS | | COMPLETE | | ROCK HARDNESS | | | | | |
| PRIMARY SOIL TYPE, COMPACTNESS OR CONSISTENCY, RANGE OF STANDARD PENETRATION RESISTANCE (N-VALUE), RANGE OF UNCONFINED COMPRESSIVE STRENGTH (TONS/SQ FT) | | ROADWAY EMBANKMENT (RE) WITH SOIL DESCRIPTION, SOIL SYMBOL, ARTIFICIAL FILL (AF) OTHER THAN ROADWAY EMBANKMENT, INFERRED SOIL BOUNDARY, INFERRED ROCK LINE, ALLUVIAL SOIL BOUNDARY, DIP & DIP DIRECTION OF ROCK STRUCTURES | | COMPLETE | | ROCK HARDNESS | | | | | |
| GENERALY GRANULAR MATERIAL (NON-COHESIVE), GENERALY SILT-CLAY MATERIAL (COHESIVE) | | ROADWAY EMBANKMENT (RE) WITH SOIL DESCRIPTION, SOIL SYMBOL, ARTIFICIAL FILL (AF) OTHER THAN ROADWAY EMBANKMENT, INFERRED SOIL BOUNDARY, INFERRED ROCK LINE, ALLUVIAL SOIL BOUNDARY, DIP & DIP DIRECTION OF ROCK STRUCTURES | | COMPLETE | | ROCK HARDNESS | | | | | |
| TEXTURE OR GRAIN SIZE | | ROADWAY EMBANKMENT (RE) WITH SOIL DESCRIPTION, SOIL SYMBOL, ARTIFICIAL FILL (AF) OTHER THAN ROADWAY EMBANKMENT, INFERRED SOIL BOUNDARY, INFERRED ROCK LINE, ALLUVIAL SOIL BOUNDARY, DIP & DIP DIRECTION OF ROCK STRUCTURES | | COMPLETE | | ROCK HARDNESS | | | | | |
| U.S. STD. SIEVE SIZE OPENING (MM), BOULDER (BLDR.), COBBLE (COB.), GRAVEL (GR.), COARSE SAND (CSE. SD.), FINE SAND (F SD.), SILT (SL.), CLAY (CL.) | | ROADWAY EMBANKMENT (RE) WITH SOIL DESCRIPTION, SOIL SYMBOL, ARTIFICIAL FILL (AF) OTHER THAN ROADWAY EMBANKMENT, INFERRED SOIL BOUNDARY, INFERRED ROCK LINE, ALLUVIAL SOIL BOUNDARY, DIP & DIP DIRECTION OF ROCK STRUCTURES | | COMPLETE | | ROCK HARDNESS | | | | | |
| SOIL MOISTURE - CORRELATION OF TERMS | | ROADWAY EMBANKMENT (RE) WITH SOIL DESCRIPTION, SOIL SYMBOL, ARTIFICIAL FILL (AF) OTHER THAN ROADWAY EMBANKMENT, INFERRED SOIL BOUNDARY, INFERRED ROCK LINE, ALLUVIAL SOIL BOUNDARY, DIP & DIP DIRECTION OF ROCK STRUCTURES | | COMPLETE | | ROCK HARDNESS | | | | | |
| SOIL MOISTURE SCALE (ATTERBERG LIMITS), FIELD MOISTURE DESCRIPTION, GUIDE FOR FIELD MOISTURE DESCRIPTION | | ROADWAY EMBANKMENT (RE) WITH SOIL DESCRIPTION, SOIL SYMBOL, ARTIFICIAL FILL (AF) OTHER THAN ROADWAY EMBANKMENT, INFERRED SOIL BOUNDARY, INFERRED ROCK LINE, ALLUVIAL SOIL BOUNDARY, DIP & DIP DIRECTION OF ROCK STRUCTURES | | COMPLETE | | ROCK HARDNESS | | | | | |
| PLASTICITY | | ROADWAY EMBANKMENT (RE) WITH SOIL DESCRIPTION, SOIL SYMBOL, ARTIFICIAL FILL (AF) OTHER THAN ROADWAY EMBANKMENT, INFERRED SOIL BOUNDARY, INFERRED ROCK LINE, ALLUVIAL SOIL BOUNDARY, DIP & DIP DIRECTION OF ROCK STRUCTURES | | COMPLETE | | ROCK HARDNESS | | | | | |
| NONPLASTIC, LOW PLASTICITY, MED. PLASTICITY, HIGH PLASTICITY | | ROADWAY EMBANKMENT (RE) WITH SOIL DESCRIPTION, SOIL SYMBOL, ARTIFICIAL FILL (AF) OTHER THAN ROADWAY EMBANKMENT, INFERRED SOIL BOUNDARY, INFERRED ROCK LINE, ALLUVIAL SOIL BOUNDARY, DIP & DIP DIRECTION OF ROCK STRUCTURES | | COMPLETE | | ROCK HARDNESS | | | | | |
| COLOR | | ROADWAY EMBANKMENT (RE) WITH SOIL DESCRIPTION, SOIL SYMBOL, ARTIFICIAL FILL (AF) OTHER THAN ROADWAY EMBANKMENT, INFERRED SOIL BOUNDARY, INFERRED ROCK LINE, ALLUVIAL SOIL BOUNDARY, DIP & DIP DIRECTION OF ROCK STRUCTURES | | COMPLETE | | ROCK HARDNESS | | | | | |
| DESCRIPTIONS MAY INCLUDE COLOR OR COLOR COMBINATIONS (TAN, RED, YELLOW-BROWN, BLUE-GRAY). MODIFIERS SUCH AS LIGHT, DARK, STREAKED, ETC. ARE USED TO DESCRIBE APPEARANCE. | | ROADWAY EMBANKMENT (RE) WITH SOIL DESCRIPTION, SOIL SYMBOL, ARTIFICIAL FILL (AF) OTHER THAN ROADWAY EMBANKMENT, INFERRED SOIL BOUNDARY, INFERRED ROCK LINE, ALLUVIAL SOIL BOUNDARY, DIP & DIP DIRECTION OF ROCK STRUCTURES | | COMPLETE | | ROCK HARDNESS | | | | | |
| | | ROADWAY EMBANKMENT (RE) WITH SOIL DESCRIPTION, SOIL SYMBOL, ARTIFICIAL FILL (AF) OTHER THAN ROADWAY EMBANKMENT, INFERRED SOIL BOUNDARY, INFERRED ROCK LINE, ALLUVIAL SOIL BOUNDARY, DIP & DIP DIRECTION OF ROCK STRUCTURES | | COMPLETE | | ROCK HARDNESS | | | | | |
| | | ROADWAY EMBANKMENT (RE) WITH SOIL DESCRIPTION, SOIL SYMBOL, ARTIFICIAL FILL (AF) OTHER THAN ROADWAY EMBANKMENT, INFERRED SOIL BOUNDARY, INFERRED ROCK LINE, ALLUVIAL SOIL BOUNDARY, DIP & DIP DIRECTION OF ROCK STRUCTURES | | COMPLETE | | ROCK HARDNESS | | | | | |
| | | ROADWAY EMBANKMENT (RE) WITH SOIL DESCRIPTION, SOIL SYMBOL, ARTIFICIAL FILL (AF) OTHER THAN ROADWAY EMBANKMENT, INFERRED SOIL BOUNDARY, INFERRED ROCK LINE, ALLUVIAL SOIL BOUNDARY, DIP & DIP DIRECTION OF ROCK STRUCTURES | | COMPLETE | | ROCK HARDNESS | | | | | |
| | | ROADWAY EMBANKMENT (RE) WITH SOIL DESCRIPTION, SOIL SYMBOL, ARTIFICIAL FILL (AF) OTHER THAN ROADWAY EMBANKMENT, INFERRED SOIL BOUNDARY, INFERRED ROCK LINE, ALLUVIAL SOIL BOUNDARY, DIP & DIP DIRECTION OF ROCK STRUCTURES | | COMPLETE | | ROCK HARDNESS | | | | | |
| | | ROADWAY EMBANKMENT (RE) WITH SOIL DESCRIPTION, SOIL SYMBOL, ARTIFICIAL FILL (AF) OTHER THAN ROADWAY EMBANKMENT, INFERRED SOIL BOUNDARY, INFERRED ROCK LINE, ALLUVIAL SOIL BOUNDARY, DIP & DIP DIRECTION OF ROCK STRUCTURES | | COMPLETE | | ROCK HARDNESS | | | | | |
| | | ROADWAY EMBANKMENT (RE) WITH SOIL DESCRIPTION, SOIL SYMBOL, ARTIFICIAL FILL (AF) OTHER THAN ROADWAY EMBANKMENT, INFERRED SOIL BOUNDARY, INFERRED ROCK LINE, ALLUVIAL SOIL BOUNDARY, DIP & DIP DIRECTION OF ROCK STRUCTURES | | COMPLETE | | ROCK HARDNESS | | | | | |
| | | ROADWAY EMBANKMENT (RE) WITH SOIL DESCRIPTION, SOIL SYMBOL, ARTIFICIAL FILL (AF) OTHER THAN ROADWAY EMBANKMENT, INFERRED SOIL BOUNDARY, INFERRED ROCK LINE, ALLUVIAL SOIL BOUNDARY, DIP & DIP DIRECTION OF ROCK STRUCTURES | | COMPLETE | | ROCK HARDNESS | | | | | |
| | | ROADWAY EMBANKMENT (RE) WITH SOIL DESCRIPTION, SOIL SYMBOL, ARTIFICIAL FILL (AF) OTHER THAN ROADWAY EMBANKMENT, INFERRED SOIL BOUNDARY, INFERRED ROCK LINE, ALLUVIAL SOIL BOUNDARY, DIP & DIP DIRECTION OF ROCK STRUCTURES | | COMPLETE | | ROCK HARDNESS | | | | | |
| | | ROADWAY EMBANKMENT (RE) WITH SOIL DESCRIPTION, SOIL SYMBOL, ARTIFICIAL FILL (AF) OTHER THAN ROADWAY EMBANKMENT, INFERRED SOIL BOUNDARY, INFERRED ROCK LINE, ALLUVIAL SOIL BOUNDARY, DIP & DIP DIRECTION OF ROCK STRUCTURES | | COMPLETE | | ROCK HARDNESS | | | | | |
| | | ROADWAY EMBANKMENT (RE) WITH SOIL DESCRIPTION, SOIL SYMBOL, ARTIFICIAL FILL (AF) OTHER THAN ROADWAY EMBANKMENT, INFERRED SOIL BOUNDARY, INFERRED ROCK LINE, ALLUVIAL SOIL BOUNDARY, DIP & DIP DIRECTION OF ROCK STRUCTURES | | COMPLETE | | ROCK HARDNESS | | | | | |
| | | ROADWAY EMBANKMENT (RE) WITH SOIL DESCRIPTION, SOIL SYMBOL, ARTIFICIAL FILL (AF) OTHER THAN ROADWAY EMBANKMENT, INFERRED SOIL BOUNDARY, INFERRED ROCK LINE, ALLUVIAL SOIL BOUNDARY, DIP & DIP DIRECTION OF ROCK STRUCTURES | | COMPLETE | | ROCK HARDNESS | | | | | |
| | | ROADWAY EMBANKMENT (RE) WITH SOIL DESCRIPTION, SOIL SYMBOL, ARTIFICIAL FILL (AF) OTHER THAN ROADWAY EMBANKMENT, INFERRED SOIL BOUNDARY, INFERRED ROCK LINE, ALLUVIAL SOIL BOUNDARY, DIP & DIP DIRECTION OF ROCK STRUCTURES | | COMPLETE | | ROCK HARDNESS | | | | | |
| | | ROADWAY EMBANKMENT (RE) WITH SOIL DESCRIPTION, SOIL SYMBOL, ARTIFICIAL FILL (AF) OTHER THAN ROADWAY EMBANKMENT, INFERRED SOIL BOUNDARY, INFERRED ROCK LINE, ALLUVIAL SOIL BOUNDARY, DIP & DIP DIRECTION OF ROCK STRUCTURES | | COMPLETE | | ROCK HARDNESS | | | | | |
| | | ROADWAY EMBANKMENT (RE) WITH SOIL DESCRIPTION, SOIL SYMBOL, ARTIFICIAL FILL (AF) OTHER THAN ROADWAY EMBANKMENT, INFERRED SOIL BOUNDARY, INFERRED ROCK LINE, ALLUVIAL SOIL BOUNDARY, DIP & DIP DIRECTION OF ROCK STRUCTURES | | COMPLETE | | ROCK HARDNESS | | | | | |
| | | ROADWAY EMBANKMENT (RE) WITH SOIL DESCRIPTION, SOIL SYMBOL, ARTIFICIAL FILL (AF) OTHER THAN ROADWAY EMBANKMENT, INFERRED SOIL BOUNDARY, INFERRED ROCK LINE, ALLUVIAL SOIL BOUNDARY, DIP & DIP DIRECTION OF ROCK STRUCTURES | | COMPLETE | | ROCK HARDNESS | | | | | |
| | | ROADWAY EMBANKMENT (RE) WITH SOIL DESCRIPTION, SOIL SYMBOL, ARTIFICIAL FILL (AF) OTHER THAN ROADWAY EMBANKMENT, INFERRED SOIL BOUNDARY, INFERRED ROCK LINE, ALLUVIAL SOIL BOUNDARY, DIP & DIP DIRECTION OF ROCK STRUCTURES | | COMPLETE | | ROCK HARDNESS | | | | | |
| | | ROADWAY EMBANKMENT (RE) WITH SOIL DESCRIPTION, SOIL SYMBOL, ARTIFICIAL FILL (AF) OTHER THAN ROADWAY EMBANKMENT, INFERRED SOIL BOUNDARY, INFERRED ROCK LINE, ALLUVIAL SOIL BOUNDARY, DIP & DIP DIRECTION OF ROCK STRUCTURES | | COMPLETE | | ROCK HARDNESS | | | | | |
| | | ROADWAY EMBANKMENT (RE) WITH SOIL DESCRIPTION, SOIL SYMBOL, ARTIFICIAL FILL (AF) OTHER THAN ROADWAY EMBANKMENT, INFERRED SOIL BOUNDARY, INFERRED ROCK LINE, ALLUVIAL SOIL BOUNDARY, DIP & DIP DIRECTION OF ROCK STRUCTURES | | COMPLETE | | ROCK HARDNESS | | | | | |
| | | ROADWAY EMBANKMENT (RE) WITH SOIL DESCRIPTION, SOIL SYMBOL, ARTIFICIAL FILL (AF) OTHER THAN ROADWAY EMBANKMENT, INFERRED SOIL BOUNDARY, INFERRED ROCK LINE, ALLUVIAL SOIL BOUNDARY, DIP & DIP DIRECTION OF ROCK STRUCTURES | | COMPLETE | | ROCK HARDNESS | | | | | |
| | | ROADWAY EMBANKMENT (RE) WITH SOIL DESCRIPTION, SOIL SYMBOL, ARTIFICIAL FILL (AF) OTHER THAN ROADWAY EMBANKMENT, INFERRED SOIL BOUNDARY, INFERRED ROCK LINE, ALLUVIAL SOIL BOUNDARY, DIP & DIP DIRECTION OF ROCK STRUCTURES | | COMPLETE | | ROCK HARDNESS | | | | | |
| | | ROADWAY EMBANKMENT (RE) WITH SOIL DESCRIPTION, SOIL SYMBOL, ARTIFICIAL FILL (AF) OTHER THAN ROADWAY EMBANKMENT, INFERRED SOIL BOUNDARY, INFERRED ROCK LINE, ALLUVIAL SOIL BOUNDARY, DIP & DIP DIRECTION OF ROCK STRUCTURES | | COMPLETE | | ROCK HARDNESS | | | | | |
| | | ROADWAY EMBANKMENT (RE) WITH SOIL DESCRIPTION, SOIL SYMBOL, ARTIFICIAL FILL (AF) OTHER THAN ROADWAY EMBANKMENT, INFERRED SOIL BOUNDARY, INFERRED ROCK LINE, ALLUVIAL SOIL BOUNDARY, DIP & DIP DIRECTION OF ROCK STRUCTURES | | COMPLETE | | ROCK HARDNESS | | | | | |
| | | ROADWAY EMBANKMENT (RE) WITH SOIL DESCRIPTION, SOIL SYMBOL, ARTIFICIAL FILL (AF) OTHER THAN ROADWAY EMBANKMENT, INFERRED SOIL BOUNDARY, INFERRED ROCK LINE, ALLUVIAL SOIL BOUNDARY, DIP & DIP DIRECTION OF ROCK STRUCTURES | | COMPLETE | | ROCK HARDNESS | | | | | |
| | | ROADWAY EMBANKMENT (RE) WITH SOIL DESCRIPTION, SOIL SYMBOL, ARTIFICIAL FILL (AF) OTHER THAN ROADWAY EMBANKMENT, INFERRED SOIL BOUNDARY, INFERRED ROCK LINE, ALLUVIAL SOIL BOUNDARY, DIP & DIP DIRECTION OF ROCK STRUCTURES | | COMPLETE | | ROCK HARDNESS | | | | | |
| | | ROADWAY EMBANKMENT (RE) WITH SOIL DESCRIPTION, SOIL SYMBOL, ARTIFICIAL FILL (AF) OTHER THAN ROADWAY EMBANKMENT, INFERRED SOIL BOUNDARY, INFERRED ROCK LINE, ALLUVIAL SOIL BOUNDARY, DIP & DIP DIRECTION OF ROCK STRUCTURES | | COMPLETE | | ROCK HARDNESS | | | | | |
| | | ROADWAY EMBANKMENT (RE) WITH SOIL DESCRIPTION, SOIL SYMBOL, ARTIFICIAL FILL (AF) OTHER THAN ROADWAY EMBANKMENT, INFERRED SOIL BOUNDARY, INFERRED ROCK LINE, ALLUVIAL SOIL BOUNDARY, DIP & DIP DIRECTION OF ROCK STRUCTURES | | COMPLETE | | ROCK HARDNESS | | | | | |
| | | ROADWAY EMBANKMENT (RE) WITH SOIL DESCRIPTION, SOIL SYMBOL, ARTIFICIAL FILL (AF) OTHER THAN ROADWAY EMBANKMENT, INFERRED SOIL BOUNDARY, INFERRED ROCK LINE, ALLUVIAL SOIL BOUNDARY, DIP & DIP DIRECTION OF ROCK STRUCTURES | | COMPLETE | | ROCK HARDNESS | | | | | |
| | | ROADWAY EMBANKMENT (RE) WITH SOIL DESCRIPTION, SOIL SYMBOL, ARTIFICIAL FILL (AF) OTHER THAN ROADWAY EMBANKMENT, INFERRED SOIL BOUNDARY, INFERRED ROCK LINE, ALLUVIAL SOIL BOUNDARY, DIP & DIP DIRECTION OF ROCK STRUCTURES | | COMPLETE | | ROCK HARDNESS | | | | | |
| | | ROADWAY EMBANKMENT (RE) WITH SOIL DESCRIPTION, SOIL SYMBOL, ARTIFICIAL FILL (AF) OTHER THAN ROADWAY EMBANKMENT, INFERRED SOIL BOUNDARY, INFERRED ROCK LINE, ALLUVIAL SOIL BOUNDARY, DIP & DIP DIRECTION OF ROCK STRUCTURES | | COMPLETE | | ROCK HARDNESS | | | | | |
| | | ROADWAY EMBANKMENT (RE) WITH SOIL DESCRIPTION, SOIL SYMBOL, ARTIFICIAL FILL (AF) OTHER THAN ROADWAY EMBANKMENT, INFERRED SOIL BOUNDARY, INFERRED ROCK LINE, ALLUVIAL SOIL BOUNDARY, DIP & DIP DIRECTION OF ROCK STRUCTURES | | COMPLETE | | ROCK HARDNESS | | | | | |
| | | ROADWAY EMBANKMENT (RE) WITH SOIL DESCRIPTION, SOIL SYMBOL, ARTIFICIAL FILL (AF) OTHER THAN ROADWAY EMBANKMENT, INFERRED SOIL BOUNDARY, INFERRED ROCK LINE, ALLUVIAL SOIL BOUNDARY, DIP & DIP DIRECTION OF ROCK STRUCTURES | | COMPLETE | | ROCK HARDNESS | | | | | |
| | | ROADWAY EMBANKMENT (RE) WITH SOIL DESCRIPTION, SOIL SYMBOL, ARTIFICIAL FILL (AF) OTHER THAN ROADWAY EMBANKMENT, INFERRED SOIL BOUNDARY, INFERRED ROCK LINE, ALLUVIAL SOIL BOUNDARY, DIP & DIP DIRECTION OF ROCK STRUCTURES | | COMPLETE | | ROCK HARDNESS | | | | | |
| | | ROADWAY EMBANKMENT (RE) WITH SOIL DESCRIPTION, SOIL SYMBOL, ARTIFICIAL FILL (AF) OTHER THAN ROADWAY EMBANKMENT, INFERRED SOIL BOUNDARY, INFERRED ROCK LINE, ALLUVIAL SOIL BOUNDARY, DIP & DIP DIRECTION OF ROCK STRUCTURES | | COMPLETE | | ROCK HARDNESS | | | | | |
| | | ROADWAY EMBANKMENT (RE) WITH SOIL DESCRIPTION, SOIL SYMBOL, ARTIFICIAL FILL (AF) OTHER THAN ROADWAY EMBANKMENT, INFERRED SOIL BOUNDARY, INFERRED ROCK LINE, ALLUVIAL SOIL BOUNDARY, DIP & DIP DIRECTION OF ROCK STRUCTURES | | COMPLETE | | ROCK HARDNESS | | | | | |
| | | ROADWAY EMBANKMENT (RE) WITH SOIL DESCRIPTION, SOIL SYMBOL, ARTIFICIAL FILL (AF) OTHER THAN ROADWAY EMBANKMENT, INFERRED SOIL BOUNDARY, INFERRED ROCK LINE, ALLUVIAL SOIL BOUNDARY, DIP & DIP DIRECTION OF ROCK STRUCTURES | | COMPLETE | | ROCK HARDNESS | | | | | |
| | | ROADWAY EMBANKMENT (RE) WITH SOIL DESCRIPTION, SOIL SYMBOL, ARTIFICIAL FILL (AF) OTHER THAN ROADWAY EMBANKMENT, INFERRED SOIL BOUNDARY, INFERRED ROCK LINE, ALLUVIAL SOIL BOUNDARY, DIP & DIP DIRECTION OF ROCK STRUCTURES | | COMPLETE | | ROCK HARDNESS | | | | | |
| | | ROADWAY EMBANKMENT (RE) WITH SOIL DESCRIPTION, SOIL SYMBOL, ARTIFICIAL FILL (AF) OTHER THAN ROADWAY EMBANKMENT, INFERRED SOIL BOUNDARY, INFERRED ROCK LINE, ALLUVIAL SOIL BOUNDARY, DIP & DIP DIRECTION OF ROCK STRUCTURES | | COMPLETE | | ROCK HARDNESS | | | | | |
| | | ROADWAY EMBANKMENT (RE) WITH SOIL DESCRIPTION, SOIL SYMBOL, ARTIFICIAL FILL (AF) OTHER THAN ROADWAY EMBANKMENT, INFERRED SOIL BOUNDARY, INFERRED ROCK LINE, ALLUVIAL SOIL BOUNDARY, DIP & DIP DIRECTION OF ROCK STRUCTURES | | COMPLETE | | ROCK HARDNESS | | | | | |
| | | ROADWAY EMBANKMENT (RE) WITH SOIL DESCRIPTION, SOIL SYMBOL, ARTIFICIAL FILL (AF) OTHER THAN ROADWAY EMBANKMENT, INFERRED SOIL BOUNDARY, INFERRED ROCK LINE, ALLUVIAL SOIL BOUNDARY, DIP & DIP DIRECTION OF ROCK STRUCTURES | | COMPLETE | | ROCK HARDNESS | | | | | |
| | | ROADWAY EMBANKMENT (RE) WITH SOIL DESCRIPTION, SOIL SYMBOL, ARTIFICIAL FILL (AF) OTHER THAN ROADWAY EMBANKMENT, INFERRED SOIL BOUNDARY, INFERRED ROCK LINE, ALLUVIAL SOIL BOUNDARY, DIP & DIP DIRECTION OF ROCK STRUCTURES | | COMPLETE | | ROCK HARDNESS | | | | | |
| | | ROADWAY EMBANKMENT (RE) WITH SOIL DESCRIPTION, SOIL SYMBOL, ARTIFICIAL FILL (AF) OTHER THAN ROADWAY EMBANKMENT, INFERRED SOIL BOUNDARY, INFERRED ROCK LINE, ALLUVIAL SOIL BOUNDARY, DIP & DIP DIRECTION OF ROCK STRUCTURES | | COMPLETE | | ROCK HARDNESS | | | | | |
| | | ROADWAY EMBANKMENT (RE) WITH SOIL DESCRIPTION, SOIL SYMBOL, ARTIFICIAL FILL (AF) OTHER THAN ROADWAY EMBANKMENT, INFERRED SOIL BOUNDARY, INFERRED ROCK LINE, ALLUVIAL SOIL BOUNDARY, DIP & DIP DIRECTION OF ROCK STRUCTURES | | COMPLETE | | ROCK HARDNESS | | | | | |
| | | ROADWAY EMBANKMENT (RE) WITH SOIL DESCRIPTION, SOIL SYMBOL, ARTIFICIAL FILL (AF) OTHER THAN ROADWAY EMBANKMENT, INFERRED SOIL BOUNDARY, INFERRED ROCK LINE, ALLUVIAL SOIL BOUNDARY, DIP & DIP DIRECTION OF ROCK STRUCTURES | | COMPLETE | | ROCK HARDNESS | | | | | |
| | | ROADWAY EMBANKMENT (RE) WITH SOIL DESCRIPTION, SOIL SYMBOL, ARTIFICIAL FILL (AF) OTHER THAN ROADWAY EMBANKMENT, INFERRED SOIL BOUNDARY, INFERRED ROCK LINE, ALLUVIAL SOIL BOUNDARY, DIP & DIP DIRECTION OF ROCK STRUCTURES | | COMPLETE | | ROCK HARDNESS | | | | | |
| | | ROADWAY EMBANKMENT (RE) WITH SOIL DESCRIPTION, SOIL SYMBOL, ARTIFICIAL FILL (AF) OTHER THAN ROADWAY EMBANKMENT, INFERRED SOIL BOUNDARY, INFERRED ROCK LINE, ALLUVIAL SOIL BOUNDARY, DIP & DIP DIRECTION OF ROCK STRUCTURES | | COMPLETE | | ROCK HARDNESS | | | | | |
| | | ROADWAY EMBANKMENT (RE) WITH SOIL DESCRIPTION, SOIL SYMBOL, ARTIFICIAL FILL (AF) OTHER THAN ROADWAY EMBANKMENT, INFERRED SOIL BOUNDARY, INFERRED ROCK LINE, ALLUVIAL SOIL BOUNDARY, DIP & DIP DIRECTION OF ROCK STRUCTURES | | COMPLETE | | ROCK HARDNESS | | | | | |
| | | ROADWAY EMBANKMENT (RE) WITH SOIL DESCRIPTION, SOIL SYMBOL, ARTIFICIAL FILL (AF) OTHER THAN ROADWAY EMBANKMENT, INFERRED SOIL BOUNDARY, INFERRED ROCK LINE, ALLUVIAL SOIL BOUNDARY, DIP & DIP DIRECTION OF ROCK STRUCTURES | | COMPLETE | | ROCK HARDNESS | | | | | |
| | | ROADWAY EMBANKMENT (RE) WITH SOIL DESCRIPTION, SOIL SYMBOL, ARTIFICIAL FILL (AF) OTHER THAN ROADWAY EMBANKMENT, INFERRED SOIL BOUNDARY, INFERRED ROCK LINE, ALLUVIAL SOIL BOUNDARY, DIP & DIP DIRECTION OF ROCK STRUCTURES | | COMPLETE | | ROCK HARDNESS | | | | | |
| | | ROADWAY EMBANKMENT (RE) WITH SOIL DESCRIPTION, SOIL SYMBOL, ARTIFICIAL FILL (AF) OTHER THAN ROADWAY EMBANKMENT, INFERRED SOIL BOUNDARY, INFERRED ROCK LINE, ALLUVIAL SOIL BOUNDARY, DIP & DIP DIRECTION OF ROCK STRUCTURES | | COMPLETE | | ROCK HARDNESS | | | | | |
| | | ROADWAY EMBANKMENT (RE) WITH SOIL DESCRIPTION, SOIL SYMBOL, ARTIFICIAL FILL (AF) OTHER THAN ROADWAY EMBANKMENT, INFERRED SOIL BOUNDARY, INFERRED ROCK LINE, ALLUVIAL SOIL BOUNDARY, DIP & DIP DIRECTION OF ROCK STRUCTURES | | COMPLETE | | ROCK HARDNESS | | | | | |
| | | ROADWAY EMBANKMENT (RE) WITH SOIL DESCRIPTION, SOIL SYMBOL, ARTIFICIAL FILL (AF) OTHER THAN ROADWAY EMBANKMENT, INFERRED SOIL BOUNDARY, INFERRED ROCK LINE, ALLUVIAL SOIL BOUNDARY, DIP & DIP DIRECTION OF ROCK STRUCTURES | | COMPLETE | | ROCK HARDNESS | | | | | |
| | | ROADWAY EMBANKMENT (RE) WITH SOIL DESCRIPTION, SOIL SYMBOL, ARTIFICIAL FILL (AF) OTHER THAN ROADWAY EMBANKMENT, INFERRED SOIL BOUNDARY, INFERRED ROCK LINE, ALLUVIAL SOIL BOUNDARY, DIP & DIP DIRECTION OF ROCK STRUCTURES | | COMPLETE | | ROCK HARDNESS | | | | | |
| | | ROADWAY EMBANKMENT (RE) WITH SOIL DESCRIPTION, SOIL SYMBOL, ARTIFICIAL FILL (AF) OTHER THAN ROADWAY EMBANKMENT, INFERRED SOIL BOUNDARY, INFERRED ROCK LINE, ALLUVIAL SOIL BOUNDARY, DIP & DIP DIRECTION OF ROCK STRUCTURES | | COMPLETE | | ROCK HARDNESS | | | | | |
| | | ROADWAY EMBANKMENT (RE) WITH SOIL DESCRIPTION, SOIL SYMBOL, ARTIFICIAL FILL (AF) OTHER THAN ROADWAY EMBANKMENT, INFERRED SOIL BOUNDARY, INFERRED ROCK LINE, ALLUVIAL SOIL BOUNDARY, DIP & DIP DIRECTION OF ROCK STRUCTURES | | COMPLETE | | ROCK HARDNESS | | | | | |
| | | ROADWAY EMBANKMENT (RE) WITH SOIL DESCRIPTION, SOIL SYMBOL, ARTIFICIAL FILL (AF) OTHER THAN ROADWAY EMBANKMENT, INFERRED SOIL | | | | | | | | | |

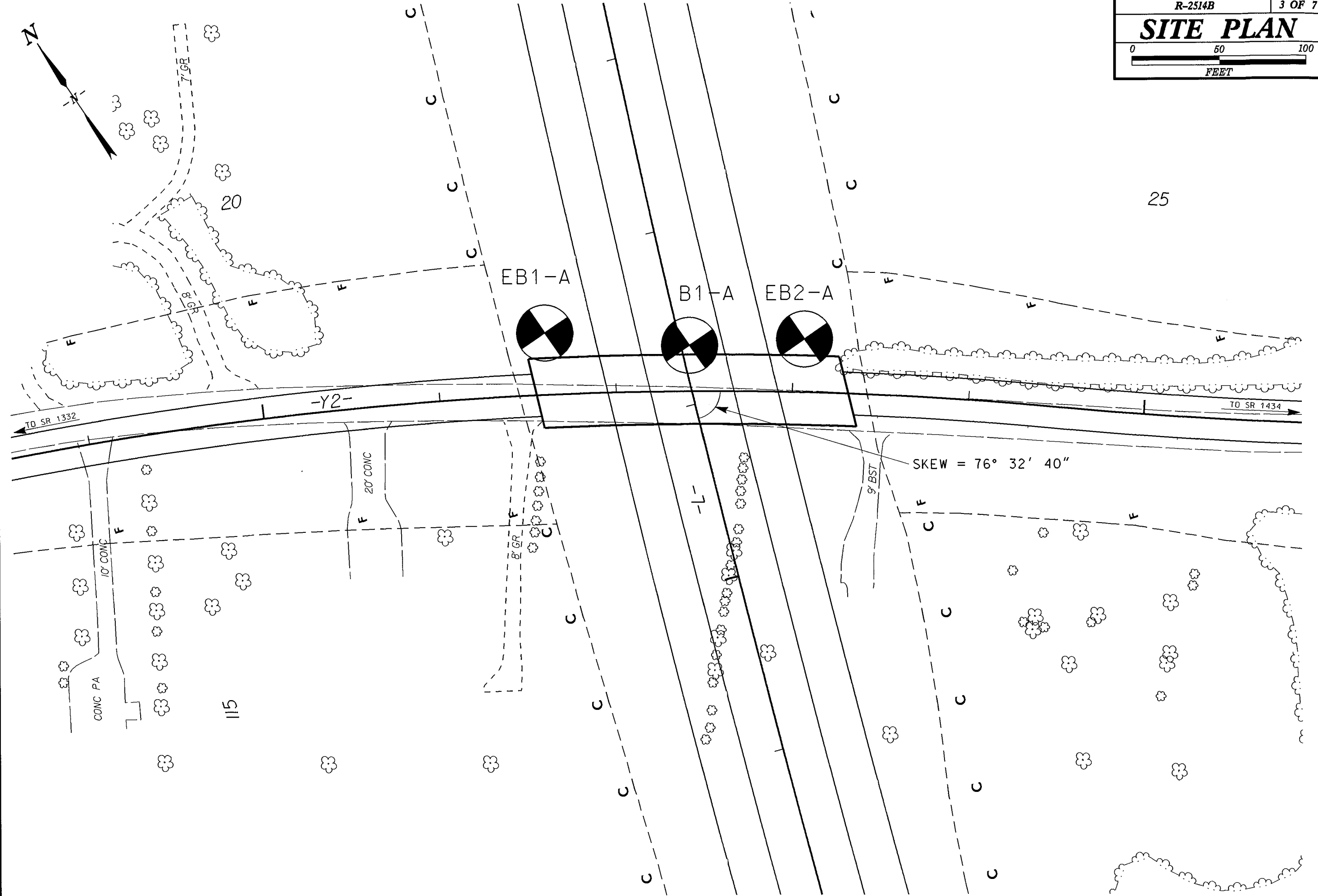

5/14/99
 07-FEB-2013 08:43
 L:\VFD\Greenville\Investigation\TIP\R25148.GEO.BRDG.Y20VRL\CADD\GEO\TECH\PlanPrjof\R25148.GEO.BRDG.Y20vRL_PFL.dgn

| | |
|---|---------------------|
| PROJECT REFERENCE NO. R-2514B | SHEET NO. 4 OF 7 |
| ROADWAY DESIGN ENGINEER | HYDRAULICS ENGINEER |
| INCOMPLETE PLANS DO NOT USE FOR A/W ACQUISITION | |
| PRELIMINARY PLANS DO NOT USE FOR CONSTRUCTION | |

PROFILE THROUGH BORINGS PROJECTED ALONG -Y2-

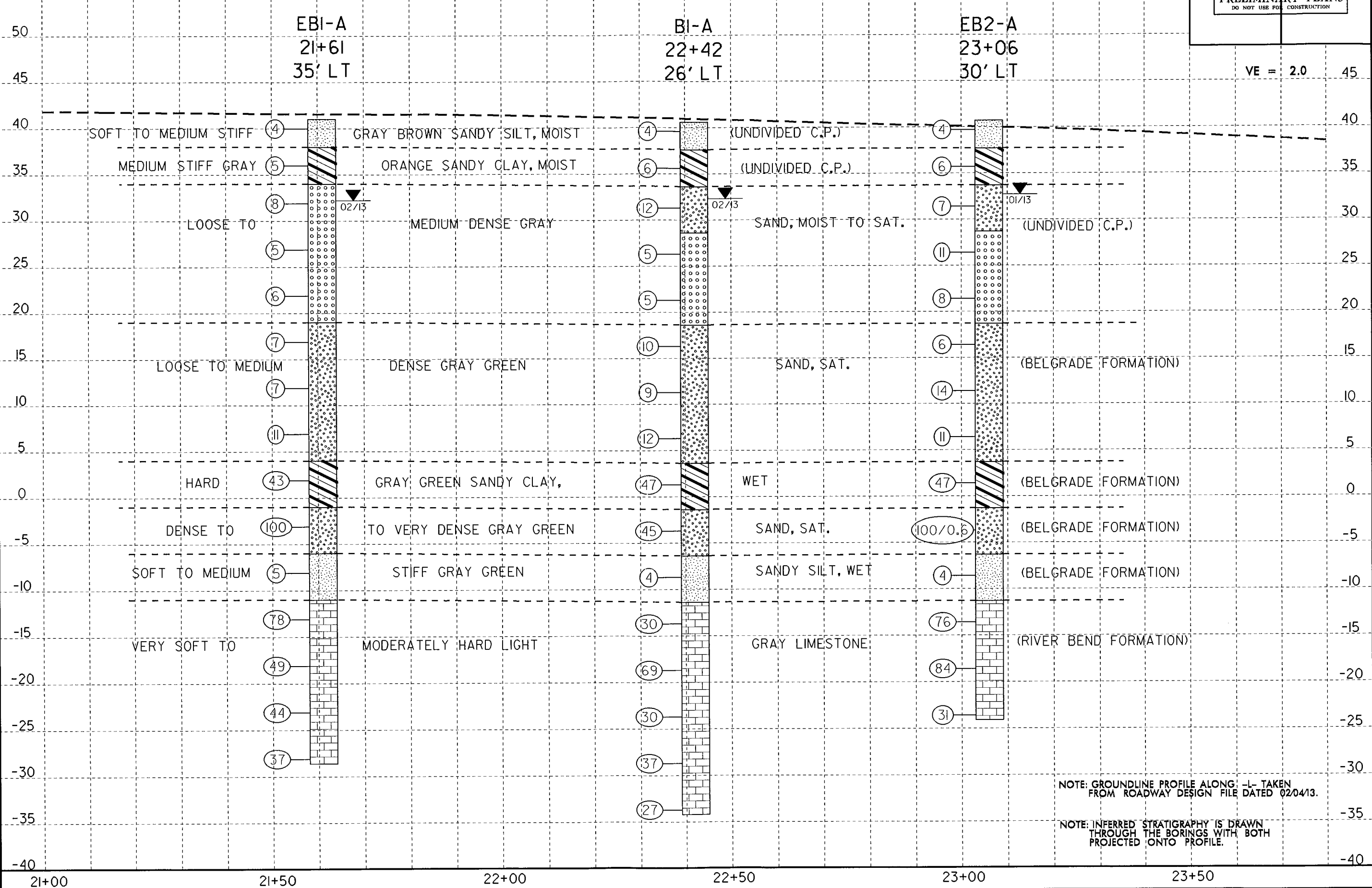

NOTE: GROUNDLINE PROFILE ALONG -L- TAKEN FROM ROADWAY DESIGN FILE DATED 02/04/13.

NOTE: INFERRED STRATIGRAPHY IS DRAWN THROUGH THE BORINGS WITH BOTH PROJECTED ONTO PROFILE.

NC DOT GEOTECHNICAL ENGINEERING UNIT
BORELOG REPORT

| | | | |
|---|---------------------|-------------------------|-------------------------|
| WBS 34442.1.3 | TIP R-2514B | COUNTY ONSLOW | GEOLOGIST Wrike, C. M. |
| SITE DESCRIPTION BRIDGE ON -Y2- (SR 1331) OVER -L- (US 17 BYPASS) | | | GROUND WTR (ft) |
| BORING NO. EB1-A | STATION 21+61 | OFFSET 35 ft LT | ALIGNMENT -Y2- |
| COLLAR ELEV. 41.0 ft | TOTAL DEPTH 69.6 ft | NORTHING 418,023 | EASTING 2,525,318 |
| DRILL RIG/HAMMER EFF./DATE GFO1042 CME-550 91% 05/23/2012 | | DRILL METHOD Mud Rotary | HAMMER TYPE Automatic |
| DRILLER Smith, R. E. | START DATE 01/31/13 | COMP. DATE 01/31/13 | SURFACE WATER DEPTH N/A |

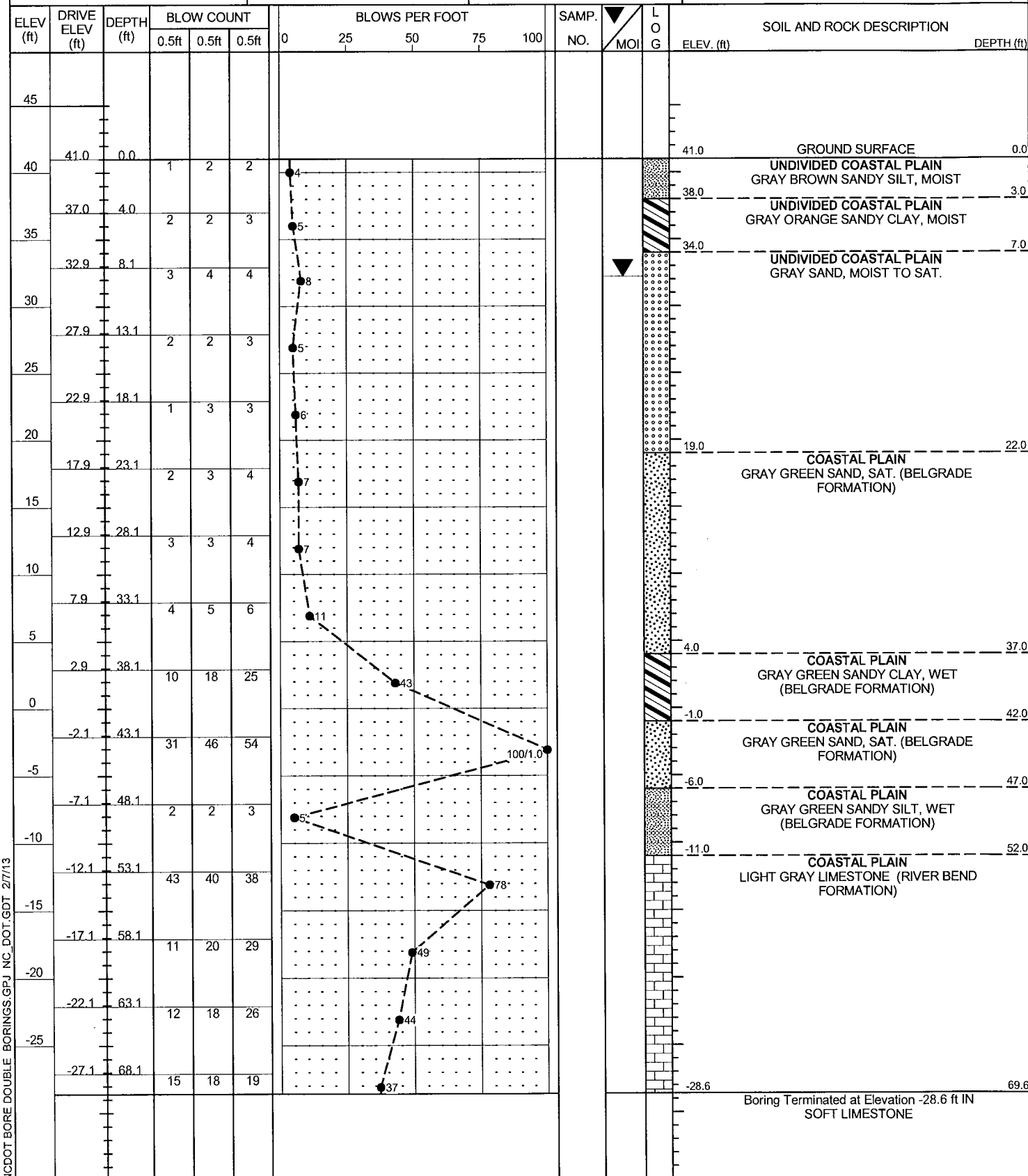

NC DOT BORE DOUBLE BORINGS.GPJ NC_DOT_GDT_2/7/13

NC DOT GEOTECHNICAL ENGINEERING UNIT
BORELOG REPORT

| | | | |
|---|---------------------|-------------------------|-------------------------|
| WBS 34442.1.3 | TIP R-2514B | COUNTY ONSLOW | GEOLOGIST Wrike, C. M. |
| SITE DESCRIPTION BRIDGE ON -Y2- (SR 1331) OVER -L- (US 17 BYPASS) | | | GROUND WTR (ft) |
| BORING NO. EB2-A | STATION 23+06 | OFFSET 30 ft LT | ALIGNMENT -Y2- |
| COLLAR ELEV. 40.7 ft | TOTAL DEPTH 64.8 ft | NORTHING 417,937 | EASTING 2,525,437 |
| DRILL RIG/HAMMER EFF./DATE GFO1042 CME-550 91% 05/23/2012 | | DRILL METHOD Mud Rotary | HAMMER TYPE Automatic |
| DRILLER Smith, R. E. | START DATE 01/30/13 | COMP. DATE 01/30/13 | SURFACE WATER DEPTH N/A |

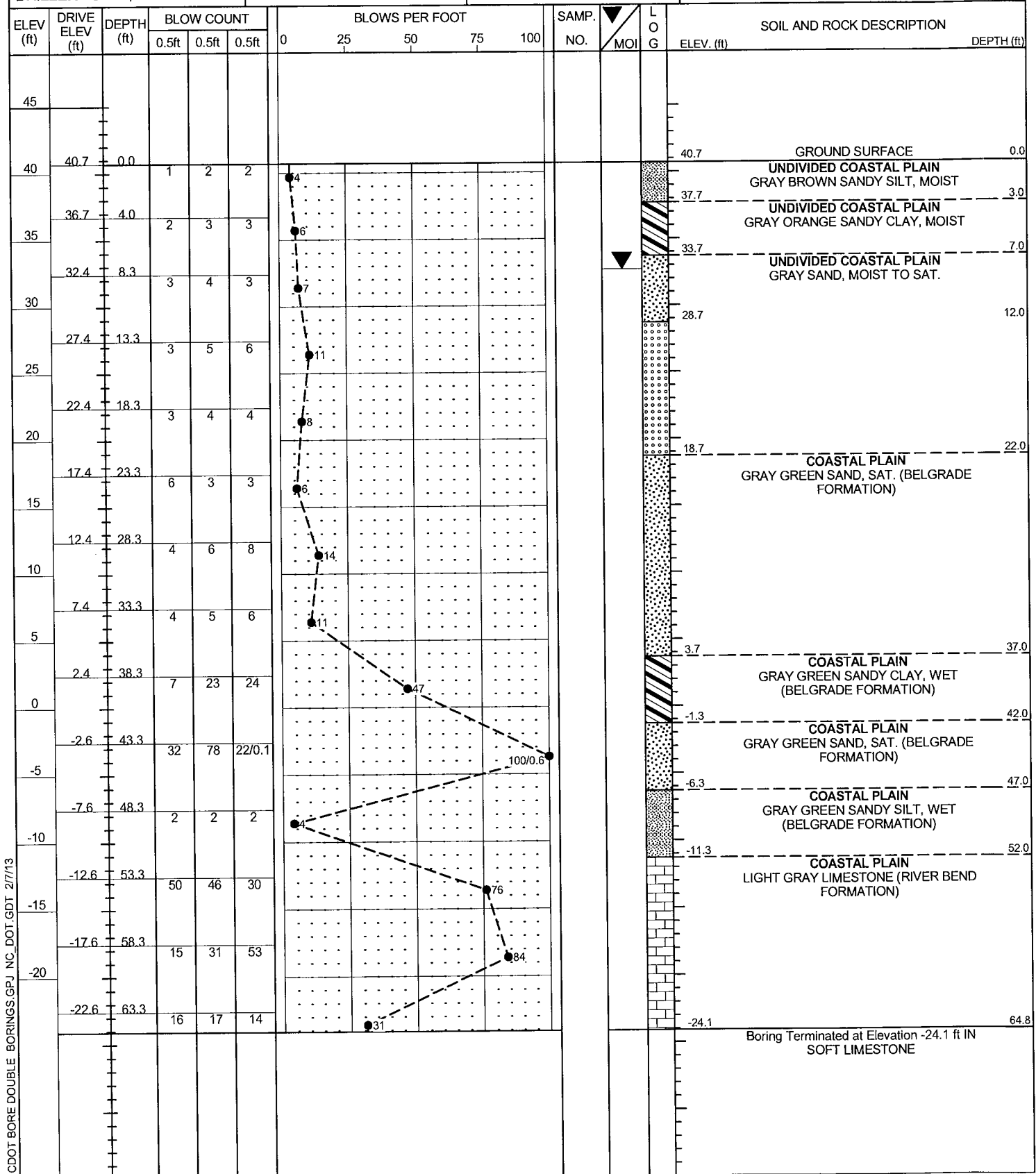

NC DOT BORE DOUBLE BORINGS.GPJ NC_DOT_GDT_2/7/13

| STATE | STATE PROJECT REFERENCE NO. | SHEET NO. | TOTAL SHEETS |
|-------|-----------------------------|-----------|--------------|
| N.C. | R-2514B | 1 | 6 |

STATE OF NORTH CAROLINA
DEPARTMENT OF TRANSPORTATION
DIVISION OF HIGHWAYS
GEOTECHNICAL ENGINEERING UNIT

STRUCTURE
SUBSURFACE INVESTIGATION

PROJ. REFERENCE NO. 34442.1.3 (R-2514B) F.A. PROJ. NHF-17(7)

COUNTY JONES

PROJECT DESCRIPTION US 17 FROM SOUTH OF BELGRADE AT
SR 1330/SR 1439 TO NORTH OF MAYSVILLE

SITE DESCRIPTION BRIDGE ON -Y3- (SR 1116) OVER -L- (US 17
BYPASS) AT -Y3- STA. 18+17.03

CONTENTS

| <u>SHEET</u> | <u>DESCRIPTION</u> |
|--------------|--------------------|
| 1 | TITLE SHEET |
| 2 | LEGEND |
| 3 | SITE PLAN |
| 4 | PROFILE |
| 5-6 | BORE LOGS |

CAUTION NOTICE

THE SUBSURFACE INFORMATION AND THE SUBSURFACE INVESTIGATION ON WHICH IT IS BASED WERE MADE FOR THE PURPOSE OF STUDY, PLANNING, AND DESIGN, AND NOT FOR CONSTRUCTION OR PAY PURPOSES. THE VARIOUS FIELD BORING LOGS, ROCK CORES, AND SOIL TEST DATA AVAILABLE MAY BE REVIEWED OR INSPECTED IN PLACE BY CONTACTING THE N. C. DEPARTMENT OF TRANSPORTATION, GEOTECHNICAL ENGINEERING UNIT AT (919) 707-6850. NEITHER THE SUBSURFACE PLANS AND REPORTS, NOR THE FIELD BORING LOGS, ROCK CORES, OR SOIL TEST DATA ARE PART OF THE CONTRACT.

GENERAL SOIL AND ROCK STRATA DESCRIPTIONS AND INDICATED BOUNDARIES ARE BASED ON A GEOTECHNICAL INTERPRETATION OF ALL AVAILABLE SUBSURFACE DATA AND MAY NOT NECESSARILY REFLECT THE ACTUAL SUBSURFACE CONDITIONS BETWEEN BORINGS OR BETWEEN SAMPLED STRATA WITHIN THE BOREHOLE. THE LABORATORY SAMPLE DATA AND THE IN SITU UN-PLACED TEST DATA CAN BE RELIED ON ONLY TO THE DEGREE OF RELIABILITY INHERENT IN THE STANDARD TEST METHOD. THE OBSERVED WATER LEVELS OR SOIL MOISTURE CONDITIONS INDICATED IN THE SUBSURFACE INVESTIGATIONS ARE AS RECORDED AT THE TIME OF THE INVESTIGATION. THESE WATER LEVELS OR SOIL MOISTURE CONDITIONS MAY VARY CONSIDERABLY WITH TIME ACCORDING TO CLIMATIC CONDITIONS INCLUDING TEMPERATURES, PRECIPITATION, AND WIND, AS WELL AS OTHER NON-CLIMATIC FACTORS.

THE BIDDER OR CONTRACTOR IS CAUTIONED THAT DETAILS SHOWN ON THE SUBSURFACE PLANS ARE PRELIMINARY ONLY AND IN MANY CASES THE FINAL DESIGN DETAILS ARE DIFFERENT. FOR BIDDING AND CONSTRUCTION PURPOSES, REFER TO THE CONSTRUCTION PLANS AND DOCUMENTS FOR FINAL DESIGN INFORMATION ON THIS PROJECT. THE DEPARTMENT DOES NOT WARRANT OR GUARANTEE THE SUFFICIENCY OR ACCURACY OF THE INVESTIGATION MADE, NOR THE INTERPRETATIONS MADE, OR OPINION OF THE DEPARTMENT AS TO THE TYPE OF MATERIALS AND CONDITIONS TO BE ENCOUNTERED. THE BIDDER OR CONTRACTOR IS CAUTIONED TO MAKE SUCH INDEPENDENT SUBSURFACE INVESTIGATIONS AS HE DEEMS NECESSARY TO SATISFY HIMSELF AS TO CONDITIONS TO BE ENCOUNTERED ON THIS PROJECT. THE CONTRACTOR SHALL HAVE NO CLAIM FOR ADDITIONAL COMPENSATION OR FOR AN EXTENSION OF TIME FOR ANY REASON RESULTING FROM THE ACTUAL CONDITIONS ENCOUNTERED AT THE SITE DIFFERING FROM THOSE INDICATED IN THE SUBSURFACE INFORMATION.

PERSONNEL
C.M. WRIKE

R.E. SMITH

H.L. FROATS

INVESTIGATED BY J.L. STONE

CHECKED BY D.N. ARGENBRIGHT

SUBMITTED BY D.N. ARGENBRIGHT

DATE MAY 2013



PROJECT: 34442.1.3 ID: R-2514B

DRAWN BY: C.P. TURNER





NOTE - THE INFORMATION CONTAINED HEREIN IS NOT IMPLIED OR GUARANTEED BY THE N. C. DEPARTMENT OF TRANSPORTATION AS BEING ACCURATE NOR IS IT CONSIDERED TO BE PART OF THE PLANS, SPECIFICATIONS, OR CONTRACT FOR THE PROJECT.

NOTE - BY HAVING REQUESTED THIS INFORMATION THE CONTRACTOR SPECIFICALLY WAIVES ANY CLAIMS FOR INCREASED COMPENSATION OR EXTENSION OF TIME BASED ON DIFFERENCES BETWEEN THE CONDITIONS INDICATED HEREIN AND THE ACTUAL CONDITIONS AT THE PROJECT SITE.

NORTH CAROLINA DEPARTMENT OF TRANSPORTATION
DIVISION OF HIGHWAYS
GEOTECHNICAL ENGINEERING UNIT

SUBSURFACE INVESTIGATION

SOIL AND ROCK LEGEND, TERMS, SYMBOLS, AND ABBREVIATIONS

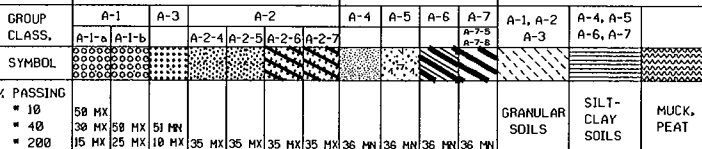
| SOIL DESCRIPTION | GRADATION | ROCK DESCRIPTION | TERMS AND DEFINITIONS |
|--|--|---|--|
| SOIL IS CONSIDERED TO BE THE UNCONSOLIDATED, SEMI-CONSOLIDATED, OR WEATHERED EARTH MATERIALS THAT CAN BE PENETRATED WITH A CONTINUOUS FLIGHT POWER AUGER, AND YIELD LESS THAN 100 BLDWS PER FOOT ACCORDING TO STANDARD PENETRATION TEST (AASHTO T206, ASTM D-1586). SOIL CLASSIFICATION IS BASED ON THE AASHTO SYSTEM. BASIC DESCRIPTIONS GENERALLY SHALL INCLUDE: CONSISTENCY, COLOR, TEXTURE, MOISTURE, AASHTO CLASSIFICATION, AND OTHER PERTINENT FACTORS SUCH AS MINERALOGICAL COMPOSITION, ANGULARITY, STRUCTURE, PLASTICITY, ETC. EXAMPLE: <i>VERY STIFF, GRAY, SILTY CLAY, MOST WITH INTERBEDDED FINE SAND LAYERS, HIGH PLASTIC, A-7-5</i> | WELL GRADED - INDICATES A GOOD REPRESENTATION OF PARTICLE SIZES FROM FINE TO COARSE. UNIFORM - INDICATES THAT SOIL PARTICLES ARE ALL APPROXIMATELY THE SAME SIZE. (ALSO POORLY GRADED) GAP-GRADED - INDICATES A MIXTURE OF UNIFORM PARTICLES OF TWO OR MORE SIZES. ANGULARITY OF GRAINS THE ANGULARITY OR ROUNDNESS OF SOIL GRAINS IS DESIGNATED BY THE TERMS: ANGULAR, SUBANGULAR, SUBROUNDED, OR ROUNDED. | HARD ROCK IS NON-COASTAL PLAIN MATERIAL THAT IF TESTED, WOULD YIELD SPT REFUSAL. AN INFERRED ROCK LINE INDICATES THE LEVEL AT WHICH NON-COASTAL PLAIN MATERIAL WOULD YIELD SPT REFUSAL. SPT REFUSAL IS PENETRATION BY A SPLIT SPOON SAMPLER EQUAL TO OR LESS THAN 0.1 FOOT PER 60 BLDWS. IN NON-COASTAL PLAIN MATERIAL, THE TRANSITION BETWEEN SOIL AND ROCK IS OFTEN REPRESENTED BY A ZONE OF WEATHERED ROCK. ROCK MATERIALS ARE TYPICALLY DIVIDED AS FOLLOWS: WEATHERED ROCK (WR)  NON-COASTAL PLAIN MATERIAL THAT WOULD YIELD SPT N VALUES > 100 BLDWS PER FOOT IF TESTED. CRYSTALLINE ROCK (CR)  FINE TO COARSE GRAIN IGNEOUS AND METAMORPHIC ROCK THAT WOULD YIELD SPT REFUSAL IF TESTED. ROCK TYPE INCLUDES GRANITE, GNEISS, GABBRO, SCHIST, ETC. NON-CRYSTALLINE ROCK (NCR)  FINE TO COARSE GRAIN METAMORPHIC AND NON-COASTAL PLAIN SEDIMENTARY ROCK THAT WOULD YIELD SPT REFUSAL IF TESTED. ROCK TYPE OF COASTAL PLAIN SEDIMENTS CEMENTED INTO ROCK, BUT MAY NOT YIELD SPT REFUSAL. ROCK TYPE INCLUDES LIMESTONE, SANDSTONE, CEMENTED SHELL BEDS, ETC. COASTAL PLAIN SEDIMENTARY ROCK (CPS)  | ALLUVIUM (ALLUV.) - SOILS THAT HAVE BEEN TRANSPORTED BY WATER. AQUIFER - A WATER BEARING FORMATION OR STRATA. ARENACEOUS - APPLIED TO ROCKS THAT HAVE BEEN DERIVED FROM SAND OR THAT CONTAIN SAND. ARGILLACEOUS - APPLIED TO ALL ROCKS OR SUBSTANCES COMPOSED OF CLAY MINERALS, OR HAVING A NOTABLE PROPORTION OF CLAY IN THEIR COMPOSITION, AS SHALE, SLATE, ETC. ARTESIAN - GROUND WATER THAT IS UNDER SUFFICIENT PRESSURE TO RISE ABOVE THE LEVEL AT WHICH IT IS ENCOUNTERED, BUT WHICH DOES NOT NECESSARILY RISE TO OR ABOVE THE GROUND SURFACE. CALCAREOUS (CALC.) - SOILS THAT CONTAIN APPRECIABLE AMOUNTS OF CALCIUM CARBONATE. COLLUVIUM - ROCK FRAGMENTS MIXED WITH SOIL DEPOSITED BY GRAVITY ON SLOPE OR AT BOTTOM OF SLOPE. CORE RECOVERY (REC.) - TOTAL LENGTH OF ALL MATERIAL RECOVERED IN THE CORE BARREL DIVIDED BY TOTAL LENGTH OF CORE RUN AND EXPRESSED AS A PERCENTAGE. DIKE - A TABULAR BODY OF IGNEOUS ROCK THAT CUTS ACROSS THE STRUCTURE OF ADJACENT ROCKS OR CUTS MASSIVE ROCK. DIP - THE ANGLE AT WHICH A STRATUM OR ANY PLANAR FEATURE IS INCLINED FROM THE HORIZONTAL. DIP DIRECTION (DIP AZIMUTH) - THE DIRECTION OR BEARING OF THE HORIZONTAL TRACE OF THE LINE OF DIP, MEASURED CLOCKWISE FROM NORTH. FAULT - A FRACTURE OR FRACTURE ZONE ALONG WHICH THERE HAS BEEN DISPLACEMENT OF THE SIDES RELATIVE TO ONE ANOTHER PARALLEL TO THE FRACTURE. FISSILE - A PROPERTY OF SPLITTING ALONG CLOSELY SPACED PARALLEL PLANES. FLOAT - ROCK FRAGMENTS ON SURFACE NEAR THEIR ORIGINAL POSITION AND DISLOCATED FROM PARENT MATERIAL. FLOOD PLAIN (FP) - LAND BORDERING A STREAM, BUILT OF SEDIMENTS DEPOSITED BY THE STREAM. FORMATION (FM) - A MAPPABLE GEOLOGIC UNIT THAT CAN BE RECOGNIZED AND TRACED IN THE FIELD. JOINT - FRACTURE IN ROCK ALONG WHICH NO APPRECIABLE MOVEMENT HAS OCCURRED. LEDGE - A SHELF-LIKE RIDGE OR PROJECTION OF ROCK WHOSE THICKNESS IS SMALL COMPARED TO ITS LATERAL EXTENT. LENS - A BODY OF SOIL OR ROCK THAT THINS OUT IN ONE OR MORE DIRECTIONS. MOTTLED (MOT.) - IRREGULARLY MARKED WITH SPOTS OF DIFFERENT COLORS, MOTTLING IN SOILS USUALLY INDICATES POOR AERATION AND LACK OF GOOD DRAINAGE. PERCHED WATER - WATER MAINTAINED ABOVE THE NORMAL GROUND WATER LEVEL BY THE PRESENCE OF AN INTERVENING IMPERVIOUS STRATUM. RESIDUAL (RES.) SOIL - SOIL FORMED IN PLACE BY THE WEATHERING OF ROCK. ROCK QUALITY DESIGNATION (RQD) - A MEASURE OF ROCK QUALITY DESCRIBED BY TOTAL LENGTH OF ROCK SEGMENTS EQUAL TO OR GREATER THAN 4 INCHES DIVIDED BY THE TOTAL LENGTH OF CORE RUN AND EXPRESSED AS A PERCENTAGE. SAPROLITE (SAP.) - RESIDUAL SOIL THAT RETAINS THE RELIC STRUCTURE OR FABRIC OF THE PARENT ROCK. SILL - AN INTRUSIVE BODY OF IGNEOUS ROCK OF APPROXIMATELY UNIFORM THICKNESS AND RELATIVELY THIN COMPARED WITH ITS LATERAL EXTENT, THAT HAS BEEN EMPLACED PARALLEL TO THE BEDDING OR SCHISTOSITY OF THE INTRUDED ROCKS. SLICKENSIDE - POLISHED AND STRIATED SURFACE THAT RESULTS FROM FRICTION ALONG A FAULT OR SLIP PLANE. STANDARD PENETRATION TEST (PENETRATION RESISTANCE) (SPT) - NUMBER OF BLDWS IN OR BPF OF A 140 LB. HAMMER FALLING 30 INCHES REQUIRED TO PRODUCE A PENETRATION OF 1 FOOT INTO SOIL WITH A 2 INCH OUTSIDE DIAMETER SPLIT SPOON SAMPLER. SPT REFUSAL IS PENETRATION EQUAL TO OR LESS THAN 0.1 FOOT PER 60 BLDWS. STRATA CORE RECOVERY (SREC.) - TOTAL LENGTH OF STRATA MATERIAL RECOVERED DIVIDED BY TOTAL LENGTH OF STRATUM AND EXPRESSED AS A PERCENTAGE. STRATA ROCK QUALITY DESIGNATION (SROD) - A MEASURE OF ROCK QUALITY DESCRIBED BY TOTAL LENGTH OF ROCK SEGMENTS WITHIN A STRATUM EQUAL TO OR GREATER THAN 4 INCHES DIVIDED BY THE TOTAL LENGTH OF STRATA AND EXPRESSED AS A PERCENTAGE. TOPSOIL (TS) - SURFACE SOILS USUALLY CONTAINING ORGANIC MATTER. |
| SOIL LEGEND AND AASHTO CLASSIFICATION GENERAL CLASS. GRANULAR MATERIALS (<= 35% PASSING #200) SILT-CLAY MATERIALS (> 35% PASSING #200) ORGANIC MATERIALS GROUP CLASS. A-1, A-3, A-2, A-4, A-5, A-6, A-7, A-1, A-2, A-3, A-4, A-5, A-6, A-7 SYMBOL  % PASSING #10, #40, #200 LIQUID LIMIT, PLASTIC INDEX, GROUP INDEX, USUAL TYPES OF MAJOR MATERIALS, GEN. RATING AS A SUBGRADE | MINERALOGICAL COMPOSITION MINERAL NAMES SUCH AS QUARTZ, FELDSPAR, MICA, TALC, KAOLIN, ETC. ARE USED IN DESCRIPTIONS WHENEVER THEY ARE CONSIDERED OF SIGNIFICANCE. COMPRESSIBILITY SLIGHTLY COMPRESSIBLE, MODERATELY COMPRESSIBLE, HIGHLY COMPRESSIBLE LIQUID LIMIT LESS THAN 31, LIQUID LIMIT EQUAL TO 31-50, LIQUID LIMIT GREATER THAN 50 PERCENTAGE OF MATERIAL ORGANIC MATERIAL, GRANULAR SOILS, SILT-CLAY SOILS, OTHER MATERIAL TRACE OF ORGANIC MATTER, LITTLE ORGANIC MATTER, MODERATELY ORGANIC, HIGHLY ORGANIC | WEATHERING FRESH, VERY SLIGHT (V SLI.), SLIGHT (SLI.), MODERATE (MOD.), MODERATELY SEVERE (MOD. SEV.), SEVERE (SEV.), VERY SEVERE (V SEV.), COMPLETE ROCK FRESH, CRYSTALS BRIGHT, FEW JOINTS MAY SHOW SLIGHT STAINING. ROCK RINGS UNDER HAMMER IF CRYSTALLINE. ROCK GENERALLY FRESH, JOINTS STAINED, SOME JOINTS MAY SHOW THIN CLAY COATINGS IF OPEN. CRYSTALS ON A BROKEN SPECIMEN FACE SHINE BRIGHTLY. ROCK RINGS UNDER HAMMER BLDWS IF OF A CRYSTALLINE NATURE. ROCK GENERALLY FRESH, JOINTS STAINED AND DISCOLORATION EXTENDS INTO ROCK UP TO 1 INCH. OPEN JOINTS MAY CONTAIN CLAY. IN GRANITOID ROCKS SOME OCCASIONAL FELDSPAR CRYSTALS ARE OULL AND DISCOLORED. CRYSTALLINE ROCKS RING UNDER HAMMER BLDWS. SIGNIFICANT PORTIONS OF ROCK SHOW DISCOLORATION AND WEATHERING EFFECTS. IN GRANITOID ROCKS, MOST FELDSPARS ARE OULL AND DISCOLORED, SOME SHOW CLAY. ROCK HAS OULL SOUND UNDER HAMMER BLDWS AND SHOWS SIGNIFICANT LOSS OF STRENGTH AS COMPARED WITH FRESH ROCK. ALL ROCK EXCEPT QUARTZ DISCOLORED OR STAINED. IN GRANITOID ROCKS, ALL FELDSPARS OULL AND DISCOLORED AND A MAJORITY SHOW KAOLINIZATION. ROCK SHOWS SEVERE LOSS OF STRENGTH AND CAN BE EXCAVATED WITH A GEOLOGIST'S PICK. ROCK GIVES "CLUNK" SOUND WHEN STRUCK. IF TESTED, WOULD YIELD SPT REFUSAL. ALL ROCK EXCEPT QUARTZ DISCOLORED OR STAINED. ROCK FABRIC CLEAR AND EVIDENT BUT REDUCED IN STRENGTH TO STRONG SOIL. IN GRANITOID ROCKS ALL FELDSPARS ARE KAOLINIZED TO SOME EXTENT. SOME FRAGMENTS OF STRONG ROCK USUALLY REMAIN. IF TESTED, YIELDS SPT N VALUES > 100 BPF. ALL ROCK EXCEPT QUARTZ DISCOLORED OR STAINED. ROCK FABRIC ELEMENTS ARE DISCERNIBLE BUT THE MASS IS EFFECTIVELY REDUCED TO SOIL STATUS, WITH ONLY FRAGMENTS OF STRONG ROCK REMAINING. SAPROLITE IS AN EXAMPLE OF ROCK WEATHERED TO A DEGREE SUCH THAT ONLY MINOR VESTIGES OF THE ORIGINAL ROCK FABRIC REMAIN. IF TESTED, YIELDS SPT N VALUES < 100 BPF. ROCK REDUCED TO SOIL. ROCK FABRIC NOT DISCERNIBLE, OR DISCERNIBLE ONLY IN SMALL AND SCATTERED CONCENTRATIONS. QUARTZ MAY BE PRESENT AS DIKES OR STRINGERS. SAPROLITE IS ALSO AN EXAMPLE. | |
| CONSISTENCY OR DENSENESS PRIMARY SOIL TYPE, COMPACTNESS OR CONSISTENCY, RANGE OF STANDARD PENETRATION RESISTANCE (N-VALUE), RANGE OF UNCONFINED COMPRESSIVE STRENGTH (TONS/FT ²) | MISCELLANEOUS SYMBOLS ROADWAY EMBANKMENT (RE) WITH SOIL DESCRIPTION, SOIL SYMBOL, ARTIFICIAL FILL (AF) OTHER THAN ROADWAY EMBANKMENT, INFERRED SOIL BOUNDARY, INFERRED ROCK LINE, ALLUVIAL SOIL BOUNDARY, DIP & DIP DIRECTION OF ROCK STRUCTURES | TEST BORING SPT, DMT, PHT, AUGER BORING, CORE BORING, MONITORING WELL, PIEZOMETER INSTALLATION, SLOPE INDICATOR INSTALLATION, CONE PENETROMETER TEST, SOUNDING ROD | |
| TEXTURE OR GRAIN SIZE U.S. STD. SIEVE SIZE OPENING (MM), GRAIN SIZE | | ABBREVIATIONS AR - AUGER REFUSAL, BT - BORING TERMINATED, CL - CLAY, CPT - CONE PENETRATION TEST, CSE - COARSE, DMT - DILATOMETER TEST, DPT - DYNAMIC PENETRATION TEST, F - VOID RATIO, F - FINE, FOSS. - FOSSILIFEROUS, FRAC. - FRACTURED, FRACTURES, FRAGS. - FRAGMENTS, HI. - HIGHLY, MED. - MEDIUM, MICA - MICACEOUS, MOD. - MODERATELY, NP - NON PLASTIC, ORG. - ORGANIC, PHT - PRESSUREMETER TEST, SAP. - SAPROLITE, SD. - SAND, SANDY, SL. - SILT, SILTY, SLI. - SLIGHTLY, TCR - TRICONE REFUSAL, W - MOISTURE CONTENT, V - VERY, VST - VANE SHEAR TEST, WEA. - WEATHERED, U - UNIT WEIGHT, U _g - DRY UNIT WEIGHT, S - BULK, SS - SPLIT SPOON, ST - SHELBY TUBE, RS - ROCK, RT - RECOMPACTED TRIAXIAL, CBR - CALIFORNIA BEARING RATIO | |
| SOIL MOISTURE - CORRELATION OF TERMS SOIL MOISTURE SCALE (ATTERBERG LIMITS), FIELO MOISTURE DESCRIPTION, GUIDE FOR FIELO MOISTURE DESCRIPTION | | EQUIPMENT USED ON SUBJECT PROJECT DRILL UNITS: MOBILE B, BK-5H, CME-45C, CME-550, PORTABLE HOIST ADVANCING TOOLS: CLAY BITS, 6" CONTINUOUS FLIGHT AUGER, 8" HOLLOW AUGERS, HARD FACED FINGER BITS, TUNG.-CARBIDE INSERTS, CASING w/ ADVANCER, TRICONE 2 1/16" STEEL TEETH, TRICONE TUNG.-CARR., CORE BIT | |
| PLASTICITY NONPLASTIC, LOW PLASTICITY, MED. PLASTICITY, HIGH PLASTICITY | | INDURATION FOR SEDIMENTARY ROCKS, INDURATION IS THE HARDENING OF THE MATERIAL BY CEMENTING, HEAT, PRESSURE, ETC. FRIABLE: RUBBING WITH FINGER FREES NUMEROUS GRAINS; GENTLE BLOW BY HAMMER DISINTEGRATES SAMPLE. MODERATELY INDURATED: GRAINS CAN BE SEPARATED FROM SAMPLE WITH STEEL PROBE; BREAKS EASILY WHEN HIT WITH HAMMER. INDURATED: GRAINS ARE DIFFICULT TO SEPARATE WITH STEEL PROBE; DIFFICULT TO BREAK WITH HAMMER. EXTREMELY INDURATED: SHARP HAMMER BLDWS REQUIRED TO BREAK SAMPLE; SAMPLE BREAKS ACROSS GRAINS. | |
| COLOR DESCRIPTIONS MAY INCLUDE COLOR OR COLOR COMBINATIONS (TAN, RED, YELLOW-BROWN, BLUE-GRAY). MODIFIERS SUCH AS LIGHT, DARK, STREAKED, ETC. ARE USED TO DESCRIBE APPEARANCE. | | | TEXTURE OR GRAIN SIZE U.S. STD. SIEVE SIZE OPENING (MM): 4, 10, 40, 60, 200, 270 GRAIN SIZE: 305, 75, 2.0, 0.25, 0.05, 0.005 SOIL MOISTURE - CORRELATION OF TERMS SOIL MOISTURE SCALE (ATTERBERG LIMITS): LL, PL, OM, SL FIELO MOISTURE DESCRIPTION: SATURATED (SAT.), WET (W), MOIST (M), DRY (D) GUIDE FOR FIELO MOISTURE DESCRIPTION: USUALLY LIQUID; VERY WET, USUALLY FROM BELOW THE GROUND WATER TABLE; SEMISOLID; REQUIRES DRYING TO ATTAIN OPTIMUM MOISTURE; SOLID; AT OR NEAR OPTIMUM MOISTURE; REQUIRES ADDITIONAL WATER TO ATTAIN OPTIMUM MOISTURE PLASTICITY PLASTICITY INDEX (PI): 0-5, 6-15, 16-25, 26 OR MORE DRY STRENGTH: VERY LOW, SLIGHT, MEDIUM, HIGH TEXTURE OR GRAIN SIZE U.S. STD. SIEVE SIZE OPENING (MM): 4, 10, 40, 60, 200, 270 GRAIN SIZE: 305, 75, 2.0, 0.25, 0.05, 0.005 SOIL MOISTURE - CORRELATION OF TERMS SOIL MOISTURE SCALE (ATTERBERG LIMITS): LL, PL, OM, SL FIELO MOISTURE DESCRIPTION: SATURATED (SAT.), WET (W), MOIST (M), DRY (D) GUIDE FOR FIELO MOISTURE DESCRIPTION: USUALLY LIQUID; VERY WET, USUALLY FROM BELOW THE GROUND WATER TABLE; SEMISOLID; REQUIRES DRYING TO ATTAIN OPTIMUM MOISTURE; SOLID; AT OR NEAR OPTIMUM MOISTURE; REQUIRES ADDITIONAL WATER TO ATTAIN OPTIMUM MOISTURE PLASTICITY PLASTICITY INDEX (PI): 0-5, 6-15, 16-25, 26 OR MORE DRY STRENGTH: VERY LOW, SLIGHT, MEDIUM, HIGH TEXTURE OR GRAIN SIZE U.S. STD. SIEVE SIZE OPENING (MM): 4, 10, 40, 60, 200, 270 GRAIN SIZE: 305, 75, 2.0, 0.25, 0.05, 0.005 SOIL MOISTURE - CORRELATION OF TERMS SOIL MOISTURE SCALE (ATTERBERG LIMITS): LL, PL, OM, SL FIELO MOISTURE DESCRIPTION: SATURATED (SAT.), WET (W), MOIST (M), DRY (D) GUIDE FOR FIELO MOISTURE DESCRIPTION: USUALLY LIQUID; VERY WET, USUALLY FROM BELOW THE GROUND WATER TABLE; SEMISOLID; REQUIRES DRYING TO ATTAIN OPTIMUM MOISTURE; SOLID; AT OR NEAR OPTIMUM MOISTURE; REQUIRES ADDITIONAL WATER TO ATTAIN OPTIMUM MOISTURE PLASTICITY PLASTICITY INDEX (PI): 0-5, 6-15, 16-25, 26 OR MORE DRY STRENGTH: VERY LOW, SLIGHT, MEDIUM, HIGH TEXTURE OR GRAIN SIZE U.S. STD. SIEVE SIZE OPENING (MM): 4, 10, 40, 60, 200, 270 GRAIN SIZE: 305, 75, 2.0, 0.25, 0.05, 0.005 SOIL MOISTURE - CORRELATION OF TERMS SOIL MOISTURE SCALE (ATTERBERG LIMITS): LL, PL, OM, SL FIELO MOISTURE DESCRIPTION: SATURATED (SAT.), WET (W), MOIST (M), DRY (D) GUIDE FOR FIELO MOISTURE DESCRIPTION: USUALLY LIQUID; VERY WET, USUALLY FROM BELOW THE GROUND WATER TABLE; SEMISOLID; REQUIRES DRYING TO ATTAIN OPTIMUM MOISTURE; SOLID; AT OR NEAR OPTIMUM MOISTURE; REQUIRES ADDITIONAL WATER TO ATTAIN OPTIMUM MOISTURE PLASTICITY PLASTICITY INDEX (PI): 0-5, 6-15, 16-25, 26 OR MORE DRY STRENGTH: VERY LOW, SLIGHT, MEDIUM, HIGH TEXTURE OR GRAIN SIZE U.S. STD. SIEVE SIZE OPENING (MM): 4, 10, 40, 60, 200, 270 GRAIN SIZE: 305, 75, 2.0, 0.25, 0.05, 0.005 SOIL MOISTURE - CORRELATION OF TERMS SOIL MOISTURE SCALE (ATTERBERG LIMITS): LL, PL, OM, SL FIELO MOISTURE DESCRIPTION: SATURATED (SAT.), WET (W), MOIST (M), DRY (D) GUIDE FOR FIELO MOISTURE DESCRIPTION: USUALLY LIQUID; VERY WET, USUALLY FROM BELOW THE GROUND WATER TABLE; SEMISOLID; REQUIRES DRYING TO ATTAIN OPTIMUM MOISTURE; SOLID; AT OR NEAR OPTIMUM MOISTURE; REQUIRES ADDITIONAL WATER TO ATTAIN OPTIMUM MOISTURE PLASTICITY PLASTICITY INDEX (PI): 0-5, 6-15, 16-25, 26 OR MORE DRY STRENGTH: VERY LOW, SLIGHT, MEDIUM, HIGH TEXTURE OR GRAIN SIZE U.S. STD. SIEVE SIZE OPENING (MM): 4, 10, 40, 60, 200, 270 GRAIN SIZE: 305, 75, 2.0, 0.25, 0.05, 0.005 SOIL MOISTURE - CORRELATION OF TERMS SOIL MOISTURE SCALE (ATTERBERG LIMITS): LL, PL, OM, SL FIELO MOISTURE DESCRIPTION: SATURATED (SAT.), WET (W), MOIST (M), DRY (D) GUIDE FOR FIELO MOISTURE DESCRIPTION: USUALLY LIQUID; VERY WET, USUALLY FROM BELOW THE GROUND WATER TABLE; SEMISOLID; REQUIRES DRYING TO ATTAIN OPTIMUM MOISTURE; SOLID; AT OR NEAR OPTIMUM MOISTURE; REQUIRES ADDITIONAL WATER TO ATTAIN OPTIMUM MOISTURE PLASTICITY PLASTICITY INDEX (PI): 0-5, 6-15, 16-25, 26 OR MORE DRY STRENGTH: VERY LOW, SLIGHT, MEDIUM, HIGH TEXTURE OR GRAIN SIZE U.S. STD. SIEVE SIZE OPENING (MM): 4, 10, 40, 60, 200, 270 GRAIN SIZE: 305, 75, 2.0, 0.25, 0.05, 0.005 SOIL MOISTURE - CORRELATION OF TERMS SOIL MOISTURE SCALE (ATTERBERG LIMITS): LL, PL, OM, SL FIELO MOISTURE DESCRIPTION: SATURATED (SAT.), WET (W), MOIST (M), DRY (D) GUIDE FOR FIELO MOISTURE DESCRIPTION: USUALLY LIQUID; VERY WET, USUALLY FROM BELOW THE GROUND WATER TABLE; SEMISOLID; REQUIRES DRYING TO ATTAIN OPTIMUM MOISTURE; SOLID; AT OR NEAR OPTIMUM MOISTURE; REQUIRES ADDITIONAL WATER TO ATTAIN OPTIMUM MOISTURE PLASTICITY PLASTICITY INDEX (PI): 0-5, 6-15, 16-25, 26 OR MORE DRY STRENGTH: VERY LOW, SLIGHT, MEDIUM, HIGH TEXTURE OR GRAIN SIZE U.S. STD. SIEVE SIZE OPENING (MM): 4, 10, 40, 60, 200, 270 GRAIN SIZE: 305, 75, 2.0, 0.25, 0.05, 0.005 SOIL MOISTURE - CORRELATION OF TERMS SOIL MOISTURE SCALE (ATTERBERG LIMITS): LL, PL, OM, SL FIELO MOISTURE DESCRIPTION: SATURATED (SAT.), WET (W), MOIST (M), DRY (D) GUIDE FOR FIELO MOISTURE DESCRIPTION: USUALLY LIQUID; VERY WET, USUALLY FROM BELOW THE GROUND WATER TABLE; SEMISOLID; REQUIRES DRYING TO ATTAIN OPTIMUM MOISTURE; SOLID; AT OR NEAR OPTIMUM MOISTURE; REQUIRES ADDITIONAL WATER TO ATTAIN OPTIMUM MOISTURE PLASTICITY PLASTICITY INDEX (PI): 0-5, 6-15, 16-25, 26 OR MORE DRY STRENGTH: VERY LOW, SLIGHT, MEDIUM, HIGH TEXTURE OR GRAIN SIZE U.S. STD. SIEVE SIZE OPENING (MM): 4, 10, 40, 60, 200, 270 GRAIN SIZE: 305, 75, 2.0, 0.25, 0.05, 0.005 SOIL MOISTURE - CORRELATION OF TERMS SOIL MOISTURE SCALE (ATTERBERG LIMITS): LL, PL, OM, SL FIELO MOISTURE DESCRIPTION: SATURATED (SAT.), WET (W), MOIST (M), DRY (D) GUIDE FOR FIELO MOISTURE DESCRIPTION: USUALLY LIQUID; VERY WET, USUALLY FROM BELOW THE GROUND WATER TABLE; SEMISOLID; REQUIRES DRYING TO ATTAIN OPTIMUM MOISTURE; SOLID; AT OR NEAR OPTIMUM MOISTURE; REQUIRES ADDITIONAL WATER TO ATTAIN OPTIMUM MOISTURE PLASTICITY PLASTICITY INDEX (PI): 0-5, 6-15, 16-25, 26 OR MORE DRY STRENGTH: VERY LOW, SLIGHT, MEDIUM, HIGH TEXTURE OR GRAIN SIZE U.S. STD. SIEVE SIZE OPENING (MM): 4, 10, 40, 60, 200, 270 GRAIN SIZE: 305, 75, 2.0, 0.25, 0.05, 0.005 SOIL MOISTURE - CORRELATION OF TERMS SOIL MOISTURE SCALE (ATTERBERG LIMITS): LL, PL, OM, SL FIELO MOISTURE DESCRIPTION: SATURATED (SAT.), WET (W), MOIST (M), DRY (D) GUIDE FOR FIELO MOISTURE DESCRIPTION: USUALLY LIQUID; VERY WET, USUALLY FROM BELOW THE GROUND WATER TABLE; SEMISOLID; REQUIRES DRYING TO ATTAIN OPTIMUM MOISTURE; SOLID; AT OR NEAR OPTIMUM MOISTURE; REQUIRES ADDITIONAL WATER TO ATTAIN OPTIMUM MOISTURE PLASTICITY PLASTICITY INDEX (PI): 0-5, 6-15, 16-25, 26 OR MORE DRY STRENGTH: VERY LOW, SLIGHT, MEDIUM, HIGH TEXTURE OR GRAIN SIZE U.S. STD. SIEVE SIZE OPENING (MM): 4, 10, 40, 60, 200, 270 GRAIN SIZE: 305, 75, 2.0, 0.25, 0.05, 0.005 SOIL MOISTURE - CORRELATION OF TERMS SOIL MOISTURE SCALE (ATTERBERG LIMITS): LL, PL, OM, SL FIELO MOISTURE DESCRIPTION: SATURATED (SAT.), WET (W), MOIST (M), DRY (D) GUIDE FOR FIELO MOISTURE DESCRIPTION: USUALLY LIQUID; VERY WET, USUALLY FROM BELOW THE GROUND WATER TABLE; SEMISOLID; REQUIRES DRYING TO ATTAIN OPTIMUM MOISTURE; SOLID; AT OR NEAR OPTIMUM MOISTURE; REQUIRES ADDITIONAL WATER TO ATTAIN OPTIMUM MOISTURE PLASTICITY PLASTICITY INDEX (PI): 0-5, 6-15, 16-25, 26 OR MORE DRY STRENGTH: VERY LOW, SLIGHT, MEDIUM, HIGH TEXTURE OR GRAIN SIZE U.S. STD. SIEVE SIZE OPENING (MM): 4, 10, 40, 60, 200, 270 GRAIN SIZE: 305, 75, 2.0, 0.25, 0.05, 0.005 SOIL MOISTURE - CORRELATION OF TERMS SOIL MOISTURE SCALE (ATTERBERG LIMITS): LL, PL, OM, SL FIELO MOISTURE DESCRIPTION: SATURATED (SAT.), WET (W), MOIST (M), DRY (D) GUIDE FOR FIELO MOISTURE DESCRIPTION: USUALLY LIQUID; VERY WET, USUALLY FROM BELOW THE GROUND WATER TABLE; SEMISOLID; REQUIRES DRYING TO ATTAIN OPTIMUM MOISTURE; SOLID; AT OR NEAR OPTIMUM MOISTURE; REQUIRES ADDITIONAL WATER TO ATTAIN OPTIMUM MOISTURE PLASTICITY PLASTICITY INDEX (PI): 0-5, 6-15, 16-25, 26 OR MORE DRY STRENGTH: VERY LOW, SLIGHT, MEDIUM, HIGH TEXTURE OR GRAIN SIZE U.S. STD. SIEVE SIZE OPENING (MM): 4, 10, 40, 60, 200, 270 GRAIN SIZE: 305, 75, 2.0, 0.25, 0.05, 0.005 SOIL MOISTURE - CORRELATION OF TERMS SOIL MOISTURE SCALE (ATTERBERG LIMITS): LL, PL, OM, SL FIELO MOISTURE DESCRIPTION: SATURATED (SAT.), WET (W), MOIST (M), DRY (D) GUIDE FOR FIELO MOISTURE DESCRIPTION: USUALLY LIQUID; VERY WET, USUALLY FROM BELOW THE GROUND WATER TABLE; SEMISOLID; REQUIRES DRYING TO ATTAIN OPTIMUM MOISTURE; SOLID; AT OR NEAR OPTIMUM MOISTURE; REQUIRES ADDITIONAL WATER TO ATTAIN OPTIMUM MOISTURE PLASTICITY PLASTICITY INDEX (PI): 0-5, 6-15, 16-25, 26 OR MORE DRY STRENGTH: VERY LOW, SLIGHT, MEDIUM, HIGH TEXTURE OR GRAIN SIZE U.S. STD. SIEVE SIZE OPENING (MM): 4, 10, 40, 60, 200, 270 GRAIN SIZE: 305, 75, 2.0, 0.25, 0.05, 0.005 SOIL MOISTURE - CORRELATION OF TERMS SOIL MOISTURE SCALE (ATTERBERG LIMITS): LL, PL, OM, SL FIELO MOISTURE DESCRIPTION: SATURATED (SAT.), WET (W), MOIST (M), DRY (D) GUIDE FOR FIELO MOISTURE DESCRIPTION: USUALLY LIQUID; VERY WET, USUALLY FROM BELOW THE GROUND WATER TABLE; SEMISOLID; REQUIRES DRYING TO ATTAIN OPTIMUM MOISTURE; SOLID; AT OR NEAR OPTIMUM MOISTURE; REQUIRES ADDITIONAL WATER TO ATTAIN OPTIMUM MOISTURE PLASTICITY PLASTICITY INDEX (PI): 0-5, 6-15, 16-25, 26 OR MORE DRY STRENGTH: VERY LOW, SLIGHT, MEDIUM, HIGH TEXTURE OR GRAIN SIZE U.S. STD. SIEVE SIZE OPENING (MM): 4, 10, 40, 60, 200, 270 GRAIN SIZE: 305, 75, 2.0, 0.25, 0.05, 0.005 SOIL MOISTURE - CORRELATION OF TERMS SOIL MOISTURE SCALE (ATTERBERG LIMITS): LL, PL, OM, SL FIELO MOISTURE DESCRIPTION: SATURATED (SAT.), WET (W), MOIST (M), DRY (D) GUIDE FOR FIELO MOISTURE DESCRIPTION: USUALLY LIQUID; VERY WET, USUALLY FROM BELOW THE GROUND WATER TABLE; SEMISOLID; REQUIRES DRYING TO ATTAIN OPTIMUM MOISTURE; SOLID; AT OR NEAR OPTIMUM MOISTURE; REQUIRES ADDITIONAL WATER TO ATTAIN OPTIMUM MOISTURE PLASTICITY PLASTICITY INDEX (PI): 0-5, 6-15, 16-25, 26 OR MORE DRY STRENGTH: VERY LOW, SLIGHT, MEDIUM, HIGH TEXTURE OR GRAIN SIZE U.S. STD. SIEVE SIZE OPENING (MM): 4, 10, 40, 60, 200, 270 GRAIN SIZE: 305, 75, 2.0, 0.25, 0.05, 0.005 SOIL MOISTURE - CORRELATION OF TERMS SOIL MOISTURE SCALE (ATTERBERG LIMITS): LL, PL, OM, SL FIELO MOISTURE DESCRIPTION: SATURATED (SAT.), WET (W), MOIST (M), DRY (D) GUIDE FOR FIELO MOISTURE DESCRIPTION: USUALLY LIQUID; VERY WET, USUALLY FROM BELOW THE GROUND WATER TABLE; SEMISOLID; REQUIRES DRYING TO ATTAIN OPTIMUM MOISTURE; SOLID; AT OR NEAR OPTIMUM MOISTURE; REQUIRES ADDITIONAL WATER TO ATTAIN OPTIMUM MOISTURE PLASTICITY PLASTICITY INDEX (PI): 0-5, 6-15, 16-25, 26 OR MORE DRY STRENGTH: VERY LOW, SLIGHT, MEDIUM, HIGH TEXTURE OR GRAIN SIZE U.S. STD. SIEVE SIZE OPENING (MM): 4, 10, 40, 60, 200, 270 GRAIN SIZE: 305, 75, 2.0, 0.25, 0.05, 0.005 SOIL MOISTURE - CORRELATION OF TERMS SOIL MOISTURE SCALE (ATTERBERG LIMITS): LL, PL, OM, SL FIELO MOISTURE DESCRIPTION: SATURATED (SAT.), WET (W), MOIST (M), DRY (D) GUIDE FOR FIELO MOISTURE DESCRIPTION: USUALLY LIQUID; VERY WET, USUALLY FROM BELOW THE GROUND WATER TABLE; SEMISOLID; REQUIRES DRYING TO ATTAIN OPTIMUM MOISTURE; SOLID; AT OR NEAR OPTIMUM MOISTURE; REQUIRES ADDITIONAL WATER TO ATTAIN OPTIMUM MOISTURE PLASTICITY PLASTICITY INDEX (PI): 0-5, 6-15, 16-25, 26 OR MORE DRY STRENGTH: VERY LOW, SLIGHT, MEDIUM, HIGH TEXTURE OR GRAIN SIZE U.S. STD. SIEVE SIZE OPENING (MM): 4, 10, 40, 60, 200, 270 GRAIN SIZE: 305, 75, 2.0, 0.25, 0.05, 0.005 SOIL MOISTURE - CORRELATION OF TERMS SOIL MOISTURE SCALE (ATTERBERG LIMITS): LL, PL, OM, SL FIELO MOISTURE DESCRIPTION: SATURATED (SAT.), WET (W), MOIST (M), DRY (D) GUIDE FOR FIELO MOISTURE DESCRIPTION: USUALLY LIQUID; VERY WET, USUALLY FROM BELOW THE GROUND WATER TABLE; SEMISOLID; REQUIRES DRYING TO ATTAIN OPTIMUM MOISTURE; SOLID; AT OR NEAR OPTIMUM MOISTURE; REQUIRES ADDITIONAL WATER TO ATTAIN OPTIMUM MOISTURE PLASTICITY PLASTICITY INDEX (PI): 0-5, 6-15, 16-25, 26 OR MORE DRY STRENGTH: VERY LOW, SLIGHT, MEDIUM, HIGH TEXTURE OR GRAIN SIZE U.S. STD. SIEVE SIZE OPENING (MM): 4, 10, 40, 60, 200, 270 GRAIN SIZE: 305, 75, 2.0, 0.25, 0.05, 0.005 SOIL MOISTURE - CORRELATION OF TERMS SOIL MOISTURE SCALE (ATTERBERG LIMITS): LL, PL, OM, SL FIELO MOISTURE DESCRIPTION: SATURATED (SAT.), WET (W), MOIST (M), DRY (D) GUIDE FOR FIELO MOISTURE DESCRIPTION: USUALLY LIQUID; VERY WET, USUALLY FROM BELOW THE GROUND WATER TABLE; SEMISOLID; REQUIRES DRYING TO ATTAIN OPTIMUM MOISTURE; SOLID; AT OR NEAR OPTIMUM MOISTURE; REQUIRES ADDITIONAL WATER TO ATTAIN OPTIMUM MOISTURE PLASTICITY PLASTICITY INDEX (PI): 0-5, 6-15, 16-25, 26 OR MORE DRY STRENGTH: VERY LOW, SLIGHT, MEDIUM, HIGH TEXTURE OR GRAIN SIZE U.S. STD. SIEVE SIZE OPENING (MM): 4, 10, 40, 60, 200, 270 GRAIN SIZE: 305, 75, 2.0, 0.25, 0.05, 0.005 SOIL MOISTURE - CORRELATION OF TERMS SOIL MOISTURE SCALE (ATTERBERG LIMITS): LL, PL, OM, SL FIELO MOISTURE DESCRIPTION: SATURATED (SAT.), WET (W), MOIST (M), DRY (D) GUIDE FOR FIELO MOISTURE DESCRIPTION: USUALLY LIQUID; VERY WET, USUALLY FROM BELOW THE GROUND WATER TABLE; SEMISOLID; REQUIRES DRYING TO ATTAIN OPTIMUM MOISTURE; SOLID; AT OR NEAR OPTIMUM MOISTURE; REQUIRES ADDITIONAL WATER TO ATTAIN OPTIMUM MOISTURE PLASTICITY PLASTICITY INDEX (PI): 0-5, 6-15, 16-25, 26 OR MORE DRY STRENGTH: VERY LOW, SLIGHT, MEDIUM, HIGH TEXTURE OR GRAIN SIZE U.S. STD. SIEVE SIZE OPENING (MM): 4, 10, 40, 60, 200, 270 GRAIN SIZE: 305, 75, 2.0, 0.25, 0.05, 0.005 SOIL MOISTURE - CORRELATION OF TERMS SOIL MOISTURE SCALE (ATTERBERG LIMITS): LL, PL, OM, SL FIELO MOISTURE DESCRIPTION: SATURATED (SAT.), WET (W), MOIST (M), DRY (D) GUIDE FOR FIELO MOISTURE DESCRIPTION: USUALLY LIQUID; VERY WET, USUALLY FROM BELOW THE GROUND WATER TABLE; SEMISOLID; REQUIRES DRYING TO ATTAIN OPTIMUM MOISTURE; SOLID; AT OR NEAR OPTIMUM MOISTURE; REQUIRES ADDITIONAL WATER TO ATTAIN OPTIMUM MOISTURE PLASTICITY PLASTICITY INDEX (PI): 0-5, 6-15, 16-25, 26 OR MORE DRY STRENGTH: VERY LOW, SLIGHT, MEDIUM, HIGH TEXTURE OR GRAIN SIZE U.S. STD. SIEVE SIZE OPENING (MM): 4, 10, 40, 60, 200, 270 GRAIN SIZE: 305, 75, 2.0, 0.25, 0.05, 0.005 SOIL MOISTURE - CORRELATION OF TERMS SOIL MOISTURE SCALE (ATTERBERG LIMITS): LL, PL, OM, SL FIELO MOISTURE DESCRIPTION: SATURATED (SAT.), WET (W), MOIST (M), DRY (D) GUIDE FOR FIELO MOISTURE DESCRIPTION: USUALLY LIQUID; VERY WET, USUALLY FROM BELOW THE GROUND WATER TABLE; SEMISOLID; REQUIRES DRYING TO ATTAIN OPTIMUM MOISTURE; SOLID; AT OR NEAR OPTIMUM MOISTURE; REQUIRES ADDITIONAL WATER TO ATTAIN OPTIMUM MOISTURE PLASTICITY PLASTICITY INDEX (PI): 0-5, 6-15, 16-25, 26 OR MORE DRY STRENGTH: VERY LOW, SLIGHT, MEDIUM, HIGH TEXTURE OR GRAIN SIZE U.S. STD. SIEVE SIZE OPENING (MM): 4, 10, 40, 60, 200, 270 GRAIN SIZE: 305, 75, 2.0, 0.25, 0.05, 0.005 SOIL MOISTURE - CORRELATION OF TERMS SOIL MOISTURE SCALE (ATTERBERG LIMITS): LL, PL, OM, SL FIELO MOISTURE DESCRIPTION: SATURATED (SAT.), WET (W), MOIST (M), DRY (D) GUIDE FOR FIELO MOISTURE DESCRIPTION: USUALLY LIQUID; VERY WET, USUALLY FROM BELOW THE GROUND WATER TABLE; SEMISOLID; REQUIRES DRYING TO ATTAIN OPTIMUM MOISTURE; SOLID; AT OR NEAR OPTIMUM MOISTURE; REQUIRES ADDITIONAL WATER TO ATTAIN OPTIMUM MOISTURE PLASTICITY PLASTICITY INDEX (PI): 0-5, 6-15, 16-25, 26 OR MORE DRY STRENGTH: VERY LOW, SLIGHT, MEDIUM, HIGH TEXTURE OR GRAIN SIZE U.S. STD. SIEVE SIZE OPENING (MM): 4, 10, 40, 60, 200, 270 GRAIN SIZE: 305, 75, 2.0, 0.25, 0.05, 0.005 SOIL MOISTURE - CORRELATION OF TERMS SOIL MOISTURE SCALE (ATTERBERG LIMITS): LL, PL, OM, SL FIELO MOISTURE DESCRIPTION: SATURATED (SAT.), WET (W), MOIST (M), DRY (D) GUIDE FOR FIELO MOISTURE DESCRIPTION: USUALLY LIQUID; VERY WET, USUALLY FROM BELOW THE GROUND WATER TABLE; SEMISOLID; REQUIRES DRYING TO ATTAIN OPTIMUM MOISTURE; SOLID; AT OR NEAR OPTIMUM MOISTURE; REQUIRES ADDITIONAL WATER TO ATTAIN OPTIMUM MOISTURE PLASTICITY PLASTICITY INDEX (PI): 0-5, 6-15, 16-25, 26 OR MORE DRY STRENGTH: VERY LOW, SLIGHT, MEDIUM, HIGH TEXTURE OR GRAIN SIZE U.S. STD. SIEVE SIZE OPENING (MM): 4, 10, 40, 60, 200, 270 GRAIN SIZE: 305, 75, 2.0, 0.25, 0.05, 0.005 SOIL MOISTURE - CORRELATION OF TERMS SOIL MOISTURE SCALE (ATTERBERG LIMITS): LL, PL, OM, SL FIELO MOISTURE DESCRIPTION: SATURATED (SAT.), WET (W), MOIST (M), DRY (D) GUIDE FOR FIELO MOISTURE DESCRIPTION: USUALLY LIQUID; VERY WET, USUALLY FROM BELOW THE GROUND WATER TABLE; SEMISOLID; REQUIRES DRYING TO ATTAIN OPTIMUM MOISTURE; SOLID; AT OR NEAR OPTIMUM MOISTURE; REQUIRES ADDITIONAL WATER TO ATTAIN OPTIMUM MOISTURE < |

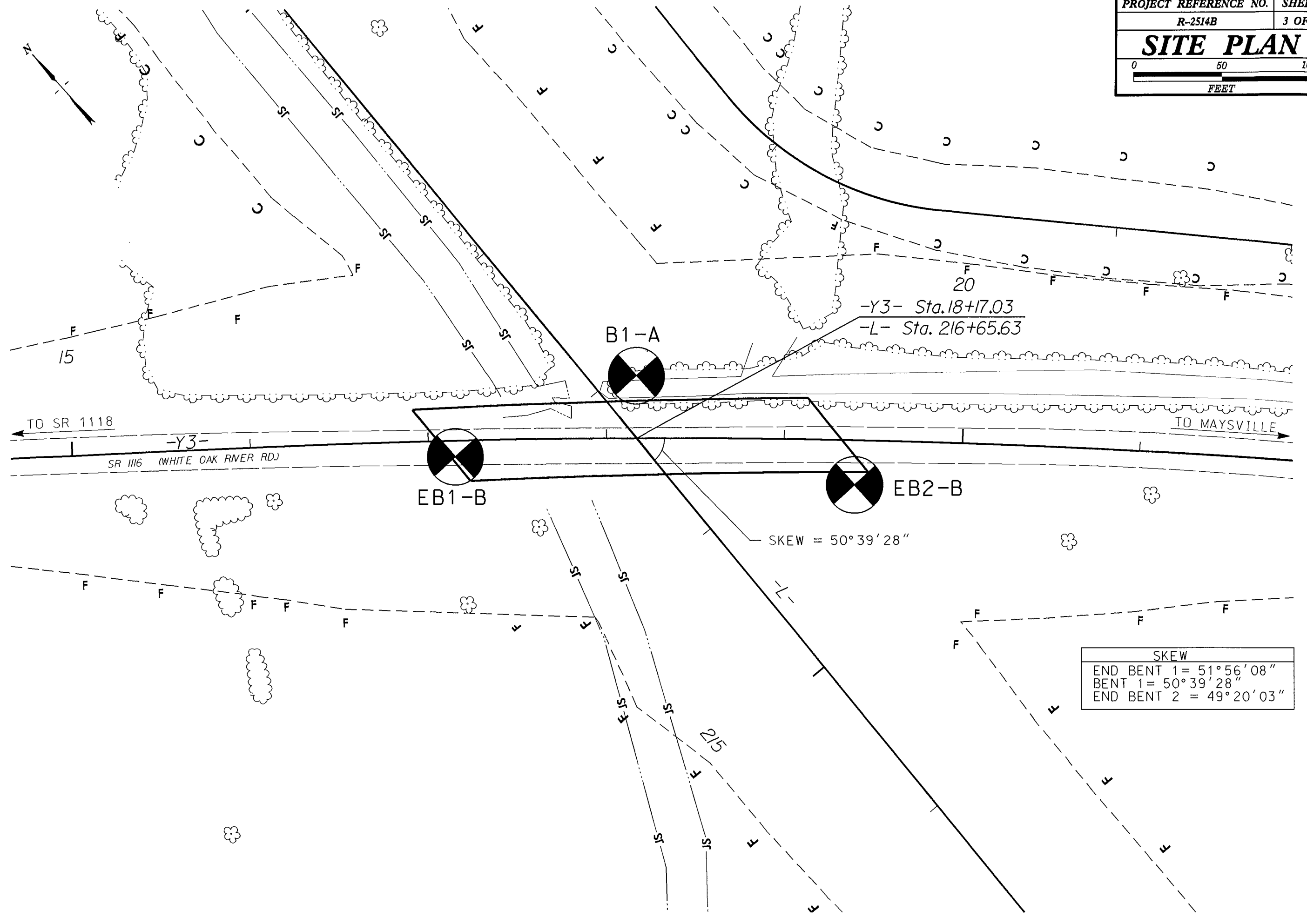
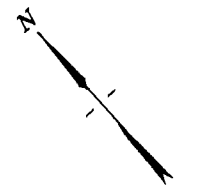

-Y3- Sta. 18+17.03
 -L- Sta. 216+65.63

| SKEW | |
|--------------|-------------|
| END BENT 1 = | 51° 56' 08" |
| BENT 1 = | 50° 39' 28" |
| END BENT 2 = | 49° 20' 03" |

| STATE | STATE PROJECT REFERENCE NO. | SHEET NO. | TOTAL SHEETS |
|-------|-----------------------------|-----------|--------------|
| N.C. | 34442.1.3 (R-2514B) | 1 | 23 |

STATE OF NORTH CAROLINA
DEPARTMENT OF TRANSPORTATION
DIVISION OF HIGHWAYS
GEOTECHNICAL ENGINEERING UNIT

STRUCTURE
SUBSURFACE INVESTIGATION

PROJ. REFERENCE NO. 34442.1.3 (R-2514B) F.A. PROJ. N/A
COUNTY ONslow/JONES
PROJECT DESCRIPTION DUAL BRIDGES ON -L- OVER WHITE
OAK RIVER AT -L- STA. 173+55

SITE DESCRIPTION US 17 SOUTH OF BELGRADE TO NORTH OF
MAYSVILLE

CONTENTS

| <u>SHEET</u> | <u>DESCRIPTION</u> |
|--------------|---------------------------|
| 1 | TITLE SHEET |
| 2 | LEGEND |
| 3 | SITE PLAN |
| 4-5 | PROFILE(S) |
| 6-9 | CROSS SECTION(S) |
| 10-23 | BORE LOG & CORE REPORT(S) |

CAUTION NOTICE

THE SUBSURFACE INFORMATION AND THE SUBSURFACE INVESTIGATION ON WHICH IT IS BASED WERE MADE FOR THE PURPOSE OF STUDY, PLANNING, AND DESIGN, AND NOT FOR CONSTRUCTION OR PAY PURPOSES. THE VARIOUS FIELD BORING LOGS, ROCK CORES, AND SOIL TEST DATA AVAILABLE MAY BE REVIEWED OR INSPECTED IN RALEIGH BY CONTACTING THE N.C. DEPARTMENT OF TRANSPORTATION, GEOTECHNICAL ENGINEERING UNIT AT (919) 707-6950. NEITHER THE SUBSURFACE PLANS AND REPORTS, NOR THE FIELD BORING LOGS, ROCK CORES, OR SOIL TEST DATA ARE PART OF THE CONTRACT.

GENERAL SOIL AND ROCK STRATA DESCRIPTIONS AND INDICATED BOUNDARIES ARE BASED ON A GEOTECHNICAL INTERPRETATION OF ALL AVAILABLE SUBSURFACE DATA AND MAY NOT NECESSARILY REFLECT THE ACTUAL SUBSURFACE CONDITIONS BETWEEN BORINGS OR BETWEEN SAMPLED STRATA WITHIN THE BOREHOLE. THE LABORATORY SAMPLE DATA AND THE IN SITU (IN-PLACE) TEST DATA CAN BE RELIED ON ONLY TO THE DEGREE OF RELIABILITY INHERENT IN THE STANDARD TEST METHOD. THE OBSERVED WATER LEVELS OR SOIL MOISTURE CONDITIONS INDICATED IN THE SUBSURFACE INVESTIGATIONS ARE AS RECORDED AT THE TIME OF THE INVESTIGATION. THESE WATER LEVELS OR SOIL MOISTURE CONDITIONS MAY VARY CONSIDERABLY WITH TIME ACCORDING TO CLIMATIC CONDITIONS INCLUDING TEMPERATURES, PRECIPITATION, AND WIND, AS WELL AS OTHER NON-CLIMATIC FACTORS.

THE BIDDER OR CONTRACTOR IS CAUTIONED THAT DETAILS SHOWN ON THE SUBSURFACE PLANS ARE PRELIMINARY ONLY AND IN MANY CASES THE FINAL DESIGN DETAILS ARE DIFFERENT. FOR BIDDING AND CONSTRUCTION PURPOSES, REFER TO THE CONSTRUCTION PLANS AND DOCUMENTS FOR FINAL DESIGN INFORMATION ON THIS PROJECT. THE DEPARTMENT DOES NOT WARRANT OR GUARANTEE THE SUFFICIENCY OR ACCURACY OF THE INVESTIGATION MADE, NOR THE INTERPRETATIONS MADE, OR OPINION OF THE DEPARTMENT AS TO THE TYPE OF MATERIALS AND CONDITIONS TO BE ENCOUNTERED. THE BIDDER OR CONTRACTOR IS CAUTIONED TO MAKE SUCH INDEPENDENT SUBSURFACE INVESTIGATIONS AS HE DEEMS NECESSARY TO SATISFY HIMSELF AS TO CONDITIONS TO BE ENCOUNTERED ON THIS PROJECT. THE CONTRACTOR SHALL HAVE NO CLAIM FOR ADDITIONAL COMPENSATION OR FOR AN EXTENSION OF TIME FOR ANY REASON RESULTING FROM THE ACTUAL CONDITIONS ENCOUNTERED AT THE SITE DIFFERING FROM THOSE INDICATED IN THE SUBSURFACE INFORMATION.

PROJECT: 34442.1.3 ID: R-2514B

PERSONNEL
CATLIN

INVESTIGATED BY J.R. SWARTLEY
CHECKED BY N.T. ROBERSON
SUBMITTED BY N.T. ROBERSON
DATE DECEMBER 2013

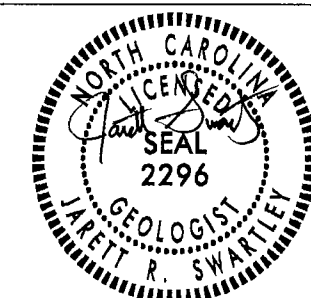

12-16-13

DRAWN BY: T.T. WALKER, J.R. SWARTLEY

NOTE - THE INFORMATION CONTAINED HEREIN IS NOT IMPLIED OR GUARANTEED BY THE N.C. DEPARTMENT OF TRANSPORTATION AS BEING ACCURATE NOR IS IT CONSIDERED TO BE PART OF THE PLANS, SPECIFICATIONS, OR CONTRACT FOR THE PROJECT.

NOTE - BY HAVING REQUESTED THIS INFORMATION THE CONTRACTOR SPECIFICALLY WAIVES ANY CLAIMS FOR INCREASED COMPENSATION OR EXTENSION OF TIME BASED ON DIFFERENCES BETWEEN THE CONDITIONS INDICATED HEREIN AND THE ACTUAL CONDITIONS AT THE PROJECT SITE.

NORTH CAROLINA DEPARTMENT OF TRANSPORTATION
DIVISION OF HIGHWAYS
GEOTECHNICAL ENGINEERING UNIT

SUBSURFACE INVESTIGATION

SOIL AND ROCK LEGEND, TERMS, SYMBOLS, AND ABBREVIATIONS

| SOIL DESCRIPTION | GRADATION | ROCK DESCRIPTION | TERMS AND DEFINITIONS | | | | | | | | | | | | | | | | | | | | | | | | | | | | | | | | | | | | | | | | | | | | | | | | | | | | | | | | | | | | | | | | | | | | | | | | | | | | | | | | | | | | | | | | | | | | | | | | | | | | | | | | | | | | | | | | | | | | | | | | | | | | | | | | | | | | | | | | | | | | | | | | | | | | | | | | | | | | | | | | | |
|--|--|---|--|--|--|--|--|--------------|---|--|--|---|---|--------------------|-----------------|--|--|------------------------|-------------------|------------|-------------------|-------------------|-----------------------------|------------------|----------------------------------|--------------|----------------|--|------------------------|--------------------------|----------------------|--------------------------------|-------------------|----------|----------------|--|--|----------------------------|--------------------------------------|--|-----------------------|---|-------------|---|-----------------------|------------------------------------|--------------------|----------------------|--|---|----------|---------|--|---|--|---|--|---|---|----------------|------------|---------------------|------|-----------|---------------------|----------|----------------|--------------|---------------|-----------------|--------------------|------------------|-------------------|-------------------|------------------|--------------|---|--|---|--|------|--|------|--|-------|--|-------|--|--------------------------------|-------------------------------|--|-----------|--|---------------------------------|--|-------------|--|--------------|--|----------------|--|------------|--|--------------------------|-------------------|--|--|--|--------------|--|--|--|--------------|--|------|--|-------------|--|--|------------------|----------------|-------------------|----------------|-------------------------|--------|--------|-------|-----------------------|--------|---------|--------|--------------------|---------|----------|------|----------------|------|------|--------|--|----------------------|------------------------------|----------------------|-----------------------|----------------------|---|----------------------|----------------------|---------------------------------|--------------------------|--|-----------------------------|----------------------------------|--|---------------------------------|---------------------------------------|--|---|---------------------------------|--|--|-----------------------|--|---|
| <p>SOIL IS CONSIDERED TO BE THE UNCONSOLIDATED, SEMI-CONSOLIDATED, OR WEATHERED EARTH MATERIALS THAT CAN BE PENETRATED WITH A CONTINUOUS FLIGHT POWER AUGER, AND YIELD LESS THAN 100 BLOWS PER FOOT ACCORDING TO STANDARD PENETRATION TEST (AASHTO T296, ASTM D-1586). SOIL CLASSIFICATION IS BASED ON THE AASHTO SYSTEM. BASIC DESCRIPTIONS GENERALLY SHALL INCLUDE: CONSISTENCY, COLOR, TEXTURE, MOISTURE, AASHTO CLASSIFICATION, AND OTHER PERTINENT FACTORS SUCH AS MINERALOGICAL COMPOSITION, ANGULARITY, STRUCTURE, PLASTICITY, ETC. EXAMPLE:</p> <p style="text-align: center;"><i>VERY STIFF, GRAVELLY CLAY, MOST WITH INTERBEDDED FINE SAND LAYERS, HEAVY PLASTIC, A-7-6</i></p> | <p>WELL GRADED - INDICATES A GOOD REPRESENTATION OF PARTICLE SIZES FROM FINE TO COARSE. UNIFORM - INDICATES THAT SOIL PARTICLES ARE ALL APPROXIMATELY THE SAME SIZE. (ALSO POORLY GRADED)</p> <p>GAP-GRADED - INDICATES A MIXTURE OF UNIFORM PARTICLES OF TWO OR MORE SIZES.</p> <p style="text-align: center;">ANGULARITY OF GRAINS</p> <p>THE ANGULARITY OR ROUNDNESS OF SOIL GRAINS IS DESIGNATED BY THE TERMS: ANGULAR, SUBANGULAR, SUBROUNDED, OR ROUNDED.</p> | <p>HARD ROCK IS NON-COASTAL PLAIN MATERIAL THAT IF TESTED, WOULD YIELD SPT REFUSAL. AN INFERRED ROCK LINE INDICATES THE LEVEL AT WHICH NON-COASTAL PLAIN MATERIAL WOULD YIELD SPT REFUSAL. SPT REFUSAL IS PENETRATION BY A SPLIT SPOON SAMPLER EQUAL TO OR LESS THAN 60 BLOWS PER FOOT IN NON-COASTAL PLAIN MATERIAL. THE TRANSITION BETWEEN SOIL AND ROCK IS OFTEN REPRESENTED BY A ZONE OF WEATHERED ROCK.</p> <p>ROCK MATERIALS ARE TYPICALLY DIVIDED AS FOLLOWS:</p> | <p>ALLUVIUM (ALLUV.) - SOILS THAT HAVE BEEN TRANSPORTED BY WATER.</p> <p>AQUIFER - A WATER BEARING FORMATION OR STRATA.</p> <p>ARENACEOUS - APPLIED TO ROCKS THAT HAVE BEEN DERIVED FROM SAND OR THAT CONTAIN SAND.</p> <p>ARGILLACEOUS - APPLIED TO ALL ROCKS OR SUBSTANCES COMPOSED OF CLAY MINERALS, OR HAVING A NOTABLE PROPORTION OF CLAY IN THEIR COMPOSITION, AS SHALE, SLATE, ETC.</p> <p>ARTESIAN - GROUND WATER THAT IS UNDER SUFFICIENT PRESSURE TO RISE ABOVE THE LEVEL AT WHICH IT IS ENCOUNTERED, BUT WHICH DOES NOT NECESSARILY RISE TO OR ABOVE THE GROUND SURFACE.</p> <p>CALCAREOUS (CALC.) - SOILS THAT CONTAIN APPRECIABLE AMOUNTS OF CALCIUM CARBONATE.</p> <p>COLLUVIUM - ROCK FRAGMENTS MIXED WITH SOIL DEPOSITED BY GRAVITY ON SLOPE OR AT BOTTOM OF SLOPE.</p> <p>CORE RECOVERY (REC.) - TOTAL LENGTH OF ALL MATERIAL RECOVERED IN THE CORE BARREL DIVIDED BY TOTAL LENGTH OF CORE RUN AND EXPRESSED AS A PERCENTAGE.</p> <p>DIKE - A TABULAR BODY OF IGNEOUS ROCK THAT CUTS ACROSS THE STRUCTURE OF ADJACENT ROCKS OR CUTS MASSIVE ROCK.</p> <p>DIP - THE ANGLE AT WHICH A STRATUM OR ANY PLANAR FEATURE IS INCLINED FROM THE HORIZONTAL.</p> <p>DIP DIRECTION (DIP AZIMUTH) - THE DIRECTION OR BEARING OF THE HORIZONTAL TRACE OF THE LINE OF DIP, MEASURED CLOCKWISE FROM NORTH.</p> <p>FAULT - A FRACTURE OR FRACTURE ZONE ALONG WHICH THERE HAS BEEN DISPLACEMENT OF THE SIDES RELATIVE TO ONE ANOTHER PARALLEL TO THE FRACTURE.</p> <p>FISSILE - A PROPERTY OF SPLITTING ALONG CLOSELY SPACED PARALLEL PLANES.</p> <p>FLOAT - ROCK FRAGMENTS ON SURFACE NEAR THEIR ORIGINAL POSITION AND DISLOGGED FROM PARENT MATERIAL.</p> <p>FLOOD PLAIN (FP) - LAND BORDERING A STREAM, BUILT OF SEDIMENTS DEPOSITED BY THE STREAM.</p> <p>FORMATION (FM) - A MAPPABLE GEOLOGIC UNIT THAT CAN BE RECOGNIZED AND TRACED IN THE FIELD.</p> <p>JOINT - FRACTURE IN ROCK ALONG WHICH NO APPRECIABLE MOVEMENT HAS OCCURRED.</p> <p>LEDGE - A SHELF-LIKE RIDGE OR PROJECTION OF ROCK WHOSE THICKNESS IS SMALL COMPARED TO ITS LATERAL EXTENT.</p> <p>LENS - A BODY OF SOIL OR ROCK THAT THINS OUT IN ONE OR MORE DIRECTIONS.</p> <p>MOTTLED (MOT.) - IRREGULARLY MARKED WITH SPOTS OF DIFFERENT COLORS. MOTTLING IN SOILS USUALLY INDICATES POOR AERATION AND LACK OF GOOD DRAINAGE.</p> <p>PERCHED WATER - WATER MAINTAINED ABOVE THE NORMAL GROUND WATER LEVEL BY THE PRESENCE OF AN INTERVENING IMPERVIOUS STRATUM.</p> <p>RESIDUAL (RES.) SOIL - SOIL FORMED IN PLACE BY THE WEATHERING OF ROCK.</p> <p>ROCK QUALITY DESIGNATION (RQD) - A MEASURE OF ROCK QUALITY DESCRIBED BY TOTAL LENGTH OF ROCK SEGMENTS EQUAL TO OR GREATER THAN 4 INCHES DIVIDED BY THE TOTAL LENGTH OF CORE RUN AND EXPRESSED AS A PERCENTAGE.</p> <p>SAPROLITE (SAP.) - RESIDUAL SOIL THAT RETAINS THE RELIC STRUCTURE OR FABRIC OF THE PARENT ROCK.</p> <p>SILL - AN INTRUSIVE BODY OF IGNEOUS ROCK OF APPROXIMATELY UNIFORM THICKNESS AND RELATIVELY THIN COMPARED WITH ITS LATERAL EXTENT, THAT HAS BEEN EMPLACED PARALLEL TO THE BEDDING OR SCHISTOSITY OF THE INTRUDED ROCKS.</p> <p>SLICKENSIDE - POLISHED AND STRIATED SURFACE THAT RESULTS FROM FRICTION ALONG A FAULT OR SLIP PLANE.</p> <p>STANDARD PENETRATION TEST (PENETRATION RESISTANCE) (SPT) - NUMBER OF BLOWS (IN DR BPF) OF A 140 LB. HAMMER FALLING 30 INCHES REQUIRED TO PRODUCE A PENETRATION OF 1 FOOT INTO SOIL WITH A 2 INCH OUTSIDE DIAMETER SPLIT SPOON SAMPLER. SPT REFUSAL IS PENETRATION EQUAL TO OR LESS THAN 60 BLOWS PER FOOT.</p> <p>STRATA CORE RECOVERY (SREC.) - TOTAL LENGTH OF STRATA MATERIAL RECOVERED DIVIDED BY TOTAL LENGTH OF STRATUM AND EXPRESSED AS A PERCENTAGE.</p> <p>STRATA ROCK QUALITY DESIGNATION (SRQD) - A MEASURE OF ROCK QUALITY DESCRIBED BY TOTAL LENGTH OF ROCK SEGMENTS WITHIN A STRATUM EQUAL TO OR GREATER THAN 4 INCHES DIVIDED BY THE TOTAL LENGTH OF STRATA AND EXPRESSED AS A PERCENTAGE.</p> <p>TOPSOIL (TS.) - SURFACE SOILS USUALLY CONTAINING ORGANIC MATTER.</p> | | | | | | | | | | | | | | | | | | | | | | | | | | | | | | | | | | | | | | | | | | | | | | | | | | | | | | | | | | | | | | | | | | | | | | | | | | | | | | | | | | | | | | | | | | | | | | | | | | | | | | | | | | | | | | | | | | | | | | | | | | | | | | | | | | | | | | | | | | | | | | | | | | | | | | | | | | | | | | | | | |
| <p style="text-align: center;">SOIL LEGEND AND AASHTO CLASSIFICATION</p> <table border="1" style="width: 100%; border-collapse: collapse;"> <tr> <th>GENERAL CLASS.</th> <th colspan="4">GRANULAR MATERIALS (<= 35% PASSING #200)</th> <th colspan="4">SILT-CLAY MATERIALS (> 35% PASSING #200)</th> <th colspan="4">ORGANIC MATERIALS</th> </tr> <tr> <th>GROUP CLASS.</th> <th colspan="2">A-1</th> <th colspan="2">A-3</th> <th colspan="2">A-2</th> <th colspan="2">A-4</th> <th colspan="2">A-5</th> <th colspan="2">A-6</th> <th colspan="2">A-7</th> </tr> <tr> <th>SYMBOL</th> <td colspan="2">[Symbol]</td> <td colspan="2">[Symbol]</td> <td colspan="2">[Symbol]</td> <td colspan="2">[Symbol]</td> <td colspan="2">[Symbol]</td> <td colspan="2">[Symbol]</td> <td colspan="2">[Symbol]</td> </tr> <tr> <th>% PASSING</th> <td colspan="2">50 MX</td> <td colspan="2">30 MX</td> <td colspan="2">10 MX</td> <td colspan="2">5 MN</td> <td colspan="2">3 MN</td> <td colspan="2">2 MN</td> <td colspan="2">1 MN</td> </tr> <tr> <th>LIQUID LIMIT PLASTIC INDEX</th> <td colspan="2">6 MX</td> <td colspan="2">NP</td> <td colspan="2">10 MX</td> <td colspan="2">11 MN</td> <td colspan="2">12 MN</td> <td colspan="2">13 MN</td> <td colspan="2">14 MN</td> </tr> <tr> <th>GROUP INDEX</th> <td colspan="2">0</td> <td colspan="2">0</td> <td colspan="2">0</td> <td colspan="2">4 MX</td> <td colspan="2">8 MX</td> <td colspan="2">12 MX</td> <td colspan="2">16 MX</td> </tr> <tr> <th>USUAL TYPES OF MAJOR MATERIALS</th> <td colspan="2">STONE FRAGS, GRAVEL, AND SAND</td> <td colspan="2">FINE SAND</td> <td colspan="2">SILTY OR CLAYEY GRAVEL AND SAND</td> <td colspan="2">SILTY SOILS</td> <td colspan="2">CLAYEY SOILS</td> <td colspan="2">GRANULAR SOILS</td> <td colspan="2">MUCK, PEAT</td> </tr> <tr> <th>GENERATING AS A SUBGRADE</th> <td colspan="4">EXCELLENT TO GOOD</td> <td colspan="4">FAIR TO POOR</td> <td colspan="2">FAIR TO POOR</td> <td colspan="2">POOR</td> <td colspan="2">UNSATURABLE</td> </tr> </table> <p style="text-align: center;">PI OF A-7-5 SUBGROUP IS ≤ LL - 30 ; PI OF A-7-6 SUBGROUP IS > LL - 30</p> | GENERAL CLASS. | GRANULAR MATERIALS (<= 35% PASSING #200) | | | | SILT-CLAY MATERIALS (> 35% PASSING #200) | | | | ORGANIC MATERIALS | | | | GROUP CLASS. | A-1 | | A-3 | | A-2 | | A-4 | | A-5 | | A-6 | | A-7 | | SYMBOL | [Symbol] | | [Symbol] | | [Symbol] | | [Symbol] | | [Symbol] | | [Symbol] | | [Symbol] | | % PASSING | 50 MX | | 30 MX | | 10 MX | | 5 MN | | 3 MN | | 2 MN | | 1 MN | | LIQUID LIMIT PLASTIC INDEX | 6 MX | | NP | | 10 MX | | 11 MN | | 12 MN | | 13 MN | | 14 MN | | GROUP INDEX | 0 | | 0 | | 0 | | 4 MX | | 8 MX | | 12 MX | | 16 MX | | USUAL TYPES OF MAJOR MATERIALS | STONE FRAGS, GRAVEL, AND SAND | | FINE SAND | | SILTY OR CLAYEY GRAVEL AND SAND | | SILTY SOILS | | CLAYEY SOILS | | GRANULAR SOILS | | MUCK, PEAT | | GENERATING AS A SUBGRADE | EXCELLENT TO GOOD | | | | FAIR TO POOR | | | | FAIR TO POOR | | POOR | | UNSATURABLE | | <p style="text-align: center;">MINERALOGICAL COMPOSITION</p> <p>MINERAL NAMES SUCH AS QUARTZ, FELDSPAR, MICA, TALC, KAOLIN, ETC. ARE USED IN DESCRIPTIONS WHENEVER THEY ARE CONSIDERED OF SIGNIFICANCE.</p> <p style="text-align: center;">COMPRESSIBILITY</p> <p>SLIGHTLY COMPRESSIBLE LIQUID LIMIT LESS THAN 30 MODERATELY COMPRESSIBLE LIQUID LIMIT EQUAL TO 31-50 HIGHLY COMPRESSIBLE LIQUID LIMIT GREATER THAN 50</p> <p style="text-align: center;">PERCENTAGE OF MATERIAL</p> <table border="1" style="width: 100%; border-collapse: collapse;"> <tr> <th>ORGANIC MATERIAL</th> <th>GRANULAR SOILS</th> <th>SILT - CLAY SOILS</th> <th>OTHER MATERIAL</th> </tr> <tr> <td>TRACE OF ORGANIC MATTER</td> <td>2 - 3%</td> <td>3 - 5%</td> <td>TRACE</td> </tr> <tr> <td>LITTLE ORGANIC MATTER</td> <td>3 - 5%</td> <td>5 - 12%</td> <td>LITTLE</td> </tr> <tr> <td>MODERATELY ORGANIC</td> <td>5 - 10%</td> <td>12 - 20%</td> <td>SOME</td> </tr> <tr> <td>HIGHLY ORGANIC</td> <td>>10%</td> <td>>20%</td> <td>HIGHLY</td> </tr> </table> <p style="text-align: center;">GROUND WATER</p> <p>▽ WATER LEVEL IN BORE HOLE IMMEDIATELY AFTER DRILLING ▽ STATIC WATER LEVEL AFTER 24 HOURS ▽ PW PERCHED WATER, SATURATED ZONE, OR WATER BEARING STRATA ○ SPRING OR SEEP</p> <p style="text-align: center;">MISCELLANEOUS SYMBOLS</p> <table border="1" style="width: 100%; border-collapse: collapse;"> <tr> <td>[Symbol] ROADWAY EMBANKMENT (RE) WITH SOIL DESCRIPTION</td> <td>[Symbol] TEST BORING</td> <td>[Symbol] TEST BORING W/ CORE</td> </tr> <tr> <td>[Symbol] SOIL SYMBOL</td> <td>[Symbol] AUGER BORING</td> <td>[Symbol] SPT N-VALUE</td> </tr> <tr> <td>[Symbol] ARTIFICIAL FILL (AF) OTHER THAN ROADWAY EMBANKMENT</td> <td>[Symbol] CORE BORING</td> <td>[Symbol] SPT REFUSAL</td> </tr> <tr> <td>[Symbol] INFERRED SOIL BOUNDARY</td> <td>[Symbol] MONITORING WELL</td> <td></td> </tr> <tr> <td>[Symbol] INFERRED ROCK LINE</td> <td>[Symbol] PIEZOMETER INSTALLATION</td> <td></td> </tr> <tr> <td>[Symbol] ALLUVIAL SOIL BOUNDARY</td> <td>[Symbol] SLOPE INDICATOR INSTALLATION</td> <td></td> </tr> <tr> <td>[Symbol] DIP & DIP DIRECTION OF ROCK STRUCTURES</td> <td>[Symbol] CONE PENETROMETER TEST</td> <td></td> </tr> <tr> <td></td> <td>[Symbol] SOUNDING ROD</td> <td></td> </tr> </table> | ORGANIC MATERIAL | GRANULAR SOILS | SILT - CLAY SOILS | OTHER MATERIAL | TRACE OF ORGANIC MATTER | 2 - 3% | 3 - 5% | TRACE | LITTLE ORGANIC MATTER | 3 - 5% | 5 - 12% | LITTLE | MODERATELY ORGANIC | 5 - 10% | 12 - 20% | SOME | HIGHLY ORGANIC | >10% | >20% | HIGHLY | [Symbol] ROADWAY EMBANKMENT (RE) WITH SOIL DESCRIPTION | [Symbol] TEST BORING | [Symbol] TEST BORING W/ CORE | [Symbol] SOIL SYMBOL | [Symbol] AUGER BORING | [Symbol] SPT N-VALUE | [Symbol] ARTIFICIAL FILL (AF) OTHER THAN ROADWAY EMBANKMENT | [Symbol] CORE BORING | [Symbol] SPT REFUSAL | [Symbol] INFERRED SOIL BOUNDARY | [Symbol] MONITORING WELL | | [Symbol] INFERRED ROCK LINE | [Symbol] PIEZOMETER INSTALLATION | | [Symbol] ALLUVIAL SOIL BOUNDARY | [Symbol] SLOPE INDICATOR INSTALLATION | | [Symbol] DIP & DIP DIRECTION OF ROCK STRUCTURES | [Symbol] CONE PENETROMETER TEST | | | [Symbol] SOUNDING ROD | | <p style="text-align: center;">WEATHERING</p> <p>FRESH ROCK FRESH, CRYSTALS BRIGHT, FEW JOINTS MAY SHOW SLIGHT STAINING. ROCK RINGS UNDER HAMMER IF CRYSTALLINE.</p> <p>VERY SLIGHT (V SL.) ROCK GENERALLY FRESH, JOINTS STAINED, SOME JOINTS MAY SHOW THIN CLAY COATINGS IF OPEN, CRYSTALS ON A BROKEN SPECIMEN FACE SHINE BRIGHTLY. ROCK RINGS UNDER HAMMER BLOWS IF OF A CRYSTALLINE NATURE.</p> <p>SLIGHT (SL.) ROCK GENERALLY FRESH, JOINTS STAINED AND DISCOLORATION EXTENDS INTO ROCK UP TO 1 INCH. OPEN JOINTS MAY CONTAIN CLAY. IN GRANITOID ROCKS SOME OCCASIONAL FELDSPAR CRYSTALS ARE DULL AND DISCOLORED. CRYSTALLINE ROCKS RING UNDER HAMMER BLOWS.</p> <p>MODERATE (MO.) SIGNIFICANT PORTIONS OF ROCK SHOW DISCOLORATION AND WEATHERING EFFECTS. IN GRANITOID ROCKS, MOST FELDSPARS ARE DULL AND DISCOLORED, SOME SHOW CLAY. ROCK HAS DULL SOUND UNDER HAMMER BLOWS AND SHOWS SIGNIFICANT LOSS OF STRENGTH AS COMPARED WITH FRESH ROCK.</p> <p>MODERATELY SEVERE (MO. SEV.) ALL ROCK EXCEPT QUARTZ DISCOLORED OR STAINED. IN GRANITOID ROCKS, ALL FELDSPARS DULL AND DISCOLORED AND A MAJORITY SHOW KAOLINIZATION. ROCK SHOWS SEVERE LOSS OF STRENGTH AND CAN BE EXCAVATED WITH A GEOLOGIST'S PICK. ROCK GIVES "CLUNK" SOUND WHEN STRUCK. <i>IF TESTED, WOULD YIELD SPT REFUSAL.</i></p> <p>SEVERE (SEV.) ALL ROCK EXCEPT QUARTZ DISCOLORED OR STAINED. ROCK FABRIC CLEAR AND EVIDENT BUT REDUCED IN STRENGTH TO STRONG SOIL. IN GRANITOID ROCKS ALL FELDSPARS ARE KAOLINIZED TO SOME EXTENT. SOME FRAGMENTS OF STRONG ROCK USUALLY REMAIN. <i>IF TESTED, YIELDS SPT N VALUES > 100 BPF.</i></p> <p>VERY SEVERE (V SEV.) ALL ROCK EXCEPT QUARTZ DISCOLORED OR STAINED. ROCK FABRIC ELEMENTS ARE DISCERNIBLE BUT THE MASS IS EFFECTIVELY REDUCED TO SOIL STATUS, WITH ONLY FRAGMENTS OF STRONG ROCK REMAINING. SAPROLITE IS AN EXAMPLE OF ROCK WEATHERED TO A DEGREE SUCH THAT ONLY MINOR VESTIGES OF THE ORIGINAL ROCK FABRIC REMAIN. <i>IF TESTED, YIELDS SPT N VALUES < 100 BPF.</i></p> <p>COMPLETE ROCK REDUCED TO SOIL. ROCK FABRIC NOT DISCERNIBLE, OR DISCERNIBLE ONLY IN SMALL AND SCATTERED CONCENTRATIONS. QUARTZ MAY BE PRESENT AS DIKES OR STRINGERS. SAPROLITE IS ALSO AN EXAMPLE.</p> <p style="text-align: center;">ROCK HARDNESS</p> <p>VERY HARD CANNOT BE SCRATCHED BY KNIFE OR SHARP PICK. BREAKING OF HAND SPECIMENS REQUIRES SEVERAL HARD BLOWS OF THE GEOLOGIST'S PICK.</p> <p>HARD CAN BE SCRATCHED BY KNIFE OR PICK ONLY WITH DIFFICULTY. HARD HAMMER BLOWS REQUIRED TO DETACH HAND SPECIMEN.</p> <p>MODERATELY HARD CAN BE SCRATCHED BY KNIFE OR PICK. GOUGES OR GROOVES TO 0.25 INCHES DEEP CAN BE EXCAVATED BY HARD BLOW OF A GEOLOGIST'S PICK. HAND SPECIMENS CAN BE DETACHED BY MODERATE BLOWS.</p> <p>MEDIUM HARD CAN BE GROVED OR GOUGED 0.05 INCHES DEEP BY FIRM PRESSURE OF KNIFE OR PICK POINT. CAN BE EXCAVATED IN SMALL CHIPS TO PIECES 1 INCH MAXIMUM SIZE BY HARD BLOWS OF THE POINT OF A GEOLOGIST'S PICK.</p> <p>SOFT CAN BE GROVED OR GOUGED READILY BY KNIFE OR PICK. CAN BE EXCAVATED IN FRAGMENTS FROM CHIPS TO SEVERAL INCHES IN SIZE BY MODERATE BLOWS OF A PICK POINT. SMALL, THIN PIECES CAN BE BROKEN BY FINGER PRESSURE.</p> <p>VERY SOFT CAN BE CARVED WITH KNIFE. CAN BE EXCAVATED READILY WITH POINT OF PICK. PIECES 1 INCH OR MORE IN THICKNESS CAN BE BROKEN BY FINGER PRESSURE. CAN BE SCRATCHED READILY BY FINGER NAIL.</p> |
| GENERAL CLASS. | GRANULAR MATERIALS (<= 35% PASSING #200) | | | | SILT-CLAY MATERIALS (> 35% PASSING #200) | | | | ORGANIC MATERIALS | | | | | | | | | | | | | | | | | | | | | | | | | | | | | | | | | | | | | | | | | | | | | | | | | | | | | | | | | | | | | | | | | | | | | | | | | | | | | | | | | | | | | | | | | | | | | | | | | | | | | | | | | | | | | | | | | | | | | | | | | | | | | | | | | | | | | | | | | | | | | | | | | | | | | | | | | | | |
| GROUP CLASS. | A-1 | | A-3 | | A-2 | | A-4 | | A-5 | | A-6 | | A-7 | | | | | | | | | | | | | | | | | | | | | | | | | | | | | | | | | | | | | | | | | | | | | | | | | | | | | | | | | | | | | | | | | | | | | | | | | | | | | | | | | | | | | | | | | | | | | | | | | | | | | | | | | | | | | | | | | | | | | | | | | | | | | | | | | | | | | | | | | | | | | | | | | | | | | | | |
| SYMBOL | [Symbol] | | [Symbol] | | [Symbol] | | [Symbol] | | [Symbol] | | [Symbol] | | [Symbol] | | | | | | | | | | | | | | | | | | | | | | | | | | | | | | | | | | | | | | | | | | | | | | | | | | | | | | | | | | | | | | | | | | | | | | | | | | | | | | | | | | | | | | | | | | | | | | | | | | | | | | | | | | | | | | | | | | | | | | | | | | | | | | | | | | | | | | | | | | | | | | | | | | | | | | | |
| % PASSING | 50 MX | | 30 MX | | 10 MX | | 5 MN | | 3 MN | | 2 MN | | 1 MN | | | | | | | | | | | | | | | | | | | | | | | | | | | | | | | | | | | | | | | | | | | | | | | | | | | | | | | | | | | | | | | | | | | | | | | | | | | | | | | | | | | | | | | | | | | | | | | | | | | | | | | | | | | | | | | | | | | | | | | | | | | | | | | | | | | | | | | | | | | | | | | | | | | | | | | |
| LIQUID LIMIT PLASTIC INDEX | 6 MX | | NP | | 10 MX | | 11 MN | | 12 MN | | 13 MN | | 14 MN | | | | | | | | | | | | | | | | | | | | | | | | | | | | | | | | | | | | | | | | | | | | | | | | | | | | | | | | | | | | | | | | | | | | | | | | | | | | | | | | | | | | | | | | | | | | | | | | | | | | | | | | | | | | | | | | | | | | | | | | | | | | | | | | | | | | | | | | | | | | | | | | | | | | | | | |
| GROUP INDEX | 0 | | 0 | | 0 | | 4 MX | | 8 MX | | 12 MX | | 16 MX | | | | | | | | | | | | | | | | | | | | | | | | | | | | | | | | | | | | | | | | | | | | | | | | | | | | | | | | | | | | | | | | | | | | | | | | | | | | | | | | | | | | | | | | | | | | | | | | | | | | | | | | | | | | | | | | | | | | | | | | | | | | | | | | | | | | | | | | | | | | | | | | | | | | | | | |
| USUAL TYPES OF MAJOR MATERIALS | STONE FRAGS, GRAVEL, AND SAND | | FINE SAND | | SILTY OR CLAYEY GRAVEL AND SAND | | SILTY SOILS | | CLAYEY SOILS | | GRANULAR SOILS | | MUCK, PEAT | | | | | | | | | | | | | | | | | | | | | | | | | | | | | | | | | | | | | | | | | | | | | | | | | | | | | | | | | | | | | | | | | | | | | | | | | | | | | | | | | | | | | | | | | | | | | | | | | | | | | | | | | | | | | | | | | | | | | | | | | | | | | | | | | | | | | | | | | | | | | | | | | | | | | | | |
| GENERATING AS A SUBGRADE | EXCELLENT TO GOOD | | | | FAIR TO POOR | | | | FAIR TO POOR | | POOR | | UNSATURABLE | | | | | | | | | | | | | | | | | | | | | | | | | | | | | | | | | | | | | | | | | | | | | | | | | | | | | | | | | | | | | | | | | | | | | | | | | | | | | | | | | | | | | | | | | | | | | | | | | | | | | | | | | | | | | | | | | | | | | | | | | | | | | | | | | | | | | | | | | | | | | | | | | | | | | | | |
| ORGANIC MATERIAL | GRANULAR SOILS | SILT - CLAY SOILS | OTHER MATERIAL | | | | | | | | | | | | | | | | | | | | | | | | | | | | | | | | | | | | | | | | | | | | | | | | | | | | | | | | | | | | | | | | | | | | | | | | | | | | | | | | | | | | | | | | | | | | | | | | | | | | | | | | | | | | | | | | | | | | | | | | | | | | | | | | | | | | | | | | | | | | | | | | | | | | | | | | | | | | | | | | | |
| TRACE OF ORGANIC MATTER | 2 - 3% | 3 - 5% | TRACE | | | | | | | | | | | | | | | | | | | | | | | | | | | | | | | | | | | | | | | | | | | | | | | | | | | | | | | | | | | | | | | | | | | | | | | | | | | | | | | | | | | | | | | | | | | | | | | | | | | | | | | | | | | | | | | | | | | | | | | | | | | | | | | | | | | | | | | | | | | | | | | | | | | | | | | | | | | | | | | | | |
| LITTLE ORGANIC MATTER | 3 - 5% | 5 - 12% | LITTLE | | | | | | | | | | | | | | | | | | | | | | | | | | | | | | | | | | | | | | | | | | | | | | | | | | | | | | | | | | | | | | | | | | | | | | | | | | | | | | | | | | | | | | | | | | | | | | | | | | | | | | | | | | | | | | | | | | | | | | | | | | | | | | | | | | | | | | | | | | | | | | | | | | | | | | | | | | | | | | | | | |
| MODERATELY ORGANIC | 5 - 10% | 12 - 20% | SOME | | | | | | | | | | | | | | | | | | | | | | | | | | | | | | | | | | | | | | | | | | | | | | | | | | | | | | | | | | | | | | | | | | | | | | | | | | | | | | | | | | | | | | | | | | | | | | | | | | | | | | | | | | | | | | | | | | | | | | | | | | | | | | | | | | | | | | | | | | | | | | | | | | | | | | | | | | | | | | | | | |
| HIGHLY ORGANIC | >10% | >20% | HIGHLY | | | | | | | | | | | | | | | | | | | | | | | | | | | | | | | | | | | | | | | | | | | | | | | | | | | | | | | | | | | | | | | | | | | | | | | | | | | | | | | | | | | | | | | | | | | | | | | | | | | | | | | | | | | | | | | | | | | | | | | | | | | | | | | | | | | | | | | | | | | | | | | | | | | | | | | | | | | | | | | | | |
| [Symbol] ROADWAY EMBANKMENT (RE) WITH SOIL DESCRIPTION | [Symbol] TEST BORING | [Symbol] TEST BORING W/ CORE | | | | | | | | | | | | | | | | | | | | | | | | | | | | | | | | | | | | | | | | | | | | | | | | | | | | | | | | | | | | | | | | | | | | | | | | | | | | | | | | | | | | | | | | | | | | | | | | | | | | | | | | | | | | | | | | | | | | | | | | | | | | | | | | | | | | | | | | | | | | | | | | | | | | | | | | | | | | | | | | | | |
| [Symbol] SOIL SYMBOL | [Symbol] AUGER BORING | [Symbol] SPT N-VALUE | | | | | | | | | | | | | | | | | | | | | | | | | | | | | | | | | | | | | | | | | | | | | | | | | | | | | | | | | | | | | | | | | | | | | | | | | | | | | | | | | | | | | | | | | | | | | | | | | | | | | | | | | | | | | | | | | | | | | | | | | | | | | | | | | | | | | | | | | | | | | | | | | | | | | | | | | | | | | | | | | | |
| [Symbol] ARTIFICIAL FILL (AF) OTHER THAN ROADWAY EMBANKMENT | [Symbol] CORE BORING | [Symbol] SPT REFUSAL | | | | | | | | | | | | | | | | | | | | | | | | | | | | | | | | | | | | | | | | | | | | | | | | | | | | | | | | | | | | | | | | | | | | | | | | | | | | | | | | | | | | | | | | | | | | | | | | | | | | | | | | | | | | | | | | | | | | | | | | | | | | | | | | | | | | | | | | | | | | | | | | | | | | | | | | | | | | | | | | | | |
| [Symbol] INFERRED SOIL BOUNDARY | [Symbol] MONITORING WELL | | | | | | | | | | | | | | | | | | | | | | | | | | | | | | | | | | | | | | | | | | | | | | | | | | | | | | | | | | | | | | | | | | | | | | | | | | | | | | | | | | | | | | | | | | | | | | | | | | | | | | | | | | | | | | | | | | | | | | | | | | | | | | | | | | | | | | | | | | | | | | | | | | | | | | | | | | | | | | | | | | | |
| [Symbol] INFERRED ROCK LINE | [Symbol] PIEZOMETER INSTALLATION | | | | | | | | | | | | | | | | | | | | | | | | | | | | | | | | | | | | | | | | | | | | | | | | | | | | | | | | | | | | | | | | | | | | | | | | | | | | | | | | | | | | | | | | | | | | | | | | | | | | | | | | | | | | | | | | | | | | | | | | | | | | | | | | | | | | | | | | | | | | | | | | | | | | | | | | | | | | | | | | | | | |
| [Symbol] ALLUVIAL SOIL BOUNDARY | [Symbol] SLOPE INDICATOR INSTALLATION | | | | | | | | | | | | | | | | | | | | | | | | | | | | | | | | | | | | | | | | | | | | | | | | | | | | | | | | | | | | | | | | | | | | | | | | | | | | | | | | | | | | | | | | | | | | | | | | | | | | | | | | | | | | | | | | | | | | | | | | | | | | | | | | | | | | | | | | | | | | | | | | | | | | | | | | | | | | | | | | | | | |
| [Symbol] DIP & DIP DIRECTION OF ROCK STRUCTURES | [Symbol] CONE PENETROMETER TEST | | | | | | | | | | | | | | | | | | | | | | | | | | | | | | | | | | | | | | | | | | | | | | | | | | | | | | | | | | | | | | | | | | | | | | | | | | | | | | | | | | | | | | | | | | | | | | | | | | | | | | | | | | | | | | | | | | | | | | | | | | | | | | | | | | | | | | | | | | | | | | | | | | | | | | | | | | | | | | | | | | | |
| | [Symbol] SOUNDING ROD | | | | | | | | | | | | | | | | | | | | | | | | | | | | | | | | | | | | | | | | | | | | | | | | | | | | | | | | | | | | | | | | | | | | | | | | | | | | | | | | | | | | | | | | | | | | | | | | | | | | | | | | | | | | | | | | | | | | | | | | | | | | | | | | | | | | | | | | | | | | | | | | | | | | | | | | | | | | | | | | | | | |
| <p style="text-align: center;">CONSISTENCY OR DENSENESS</p> <table border="1" style="width: 100%; border-collapse: collapse;"> <tr> <th>PRIMARY SOIL TYPE</th> <th>COMPACTNESS OR CONSISTENCY</th> <th>RANGE OF STANDARD PENETRATION RESISTANCE (N-VALUE)</th> <th>RANGE OF UNCONFINED COMPRESSIVE STRENGTH (TONS/FT²)</th> </tr> <tr> <td>GENERALLY GRANULAR MATERIAL (NON-COHESIVE)</td> <td>VERY LOOSE LOOSE MEDIUM DENSE DENSE VERY DENSE</td> <td><4 4 TO 10 10 TO 30 30 TO 50 >50</td> <td>N/A</td> </tr> <tr> <td>GENERALLY SILT-CLAY MATERIAL (COHESIVE)</td> <td>VERY SOFT SOFT MEDIUM STIFF STIFF VERY STIFF HARD</td> <td><2 2 TO 4 4 TO 8 8 TO 15 15 TO 30 >30</td> <td><0.25 0.25 TO 0.50 0.5 TO 1.0 1 TO 2 2 TO 4 >4</td> </tr> </table> | PRIMARY SOIL TYPE | COMPACTNESS OR CONSISTENCY | RANGE OF STANDARD PENETRATION RESISTANCE (N-VALUE) | RANGE OF UNCONFINED COMPRESSIVE STRENGTH (TONS/FT ²) | GENERALLY GRANULAR MATERIAL (NON-COHESIVE) | VERY LOOSE LOOSE MEDIUM DENSE DENSE VERY DENSE | <4 4 TO 10 10 TO 30 30 TO 50 >50 | N/A | GENERALLY SILT-CLAY MATERIAL (COHESIVE) | VERY SOFT SOFT MEDIUM STIFF STIFF VERY STIFF HARD | <2 2 TO 4 4 TO 8 8 TO 15 15 TO 30 >30 | <0.25 0.25 TO 0.50 0.5 TO 1.0 1 TO 2 2 TO 4 >4 | <p style="text-align: center;">ABBREVIATIONS</p> <table border="1" style="width: 100%; border-collapse: collapse;"> <tr> <td>AR - AUGER REFUSAL</td> <td>MED. - MEDIUM</td> <td>VST - VANE SHEAR TEST</td> </tr> <tr> <td>BT - BORING TERMINATED</td> <td>MICA - MICACEOUS</td> <td>WEA. - WEATHERED</td> </tr> <tr> <td>CL - CLAY</td> <td>MOD. - MODERATELY</td> <td>W - UNIT WEIGHT</td> </tr> <tr> <td>CPT - CONE PENETRATION TEST</td> <td>NP - NON PLASTIC</td> <td>γ_d - DRY UNIT WEIGHT</td> </tr> <tr> <td>CSE - COARSE</td> <td>ORG. - ORGANIC</td> <td></td> </tr> <tr> <td>DMT - DILATOMETER TEST</td> <td>PMT - PRESSUREMETER TEST</td> <td style="text-align: center;">SAMPLE ABBREVIATIONS</td> </tr> <tr> <td>OPT - DYNAMIC PENETRATION TEST</td> <td>SAP. - SAPROLITIC</td> <td>S - BULK</td> </tr> <tr> <td>o - VOID RATIO</td> <td>SD. - SAND, SANDY</td> <td>SS - SPLIT SPOON</td> </tr> <tr> <td>F - FINE</td> <td>SL. - SILT, SILTY</td> <td>ST - SHELBY TUBE</td> </tr> <tr> <td>FOSS. - FOSSILIFEROUS</td> <td>SLI. - SLIGHTLY</td> <td>RS - ROCK</td> </tr> <tr> <td>FRAC. - FRACTURED, FRACTURES</td> <td>TCR - TRICONE REFUSAL</td> <td>RT - RECOMPACTED TRIAXIAL</td> </tr> <tr> <td>FRAGS. - FRAGMENTS</td> <td>w - MOISTURE CONTENT</td> <td>CBR - CALIFORNIA BEARING RATIO</td> </tr> <tr> <td>HL. - HIGHLY</td> <td>V - VERY</td> <td></td> </tr> </table> | AR - AUGER REFUSAL | MED. - MEDIUM | VST - VANE SHEAR TEST | BT - BORING TERMINATED | MICA - MICACEOUS | WEA. - WEATHERED | CL - CLAY | MOD. - MODERATELY | W - UNIT WEIGHT | CPT - CONE PENETRATION TEST | NP - NON PLASTIC | γ _d - DRY UNIT WEIGHT | CSE - COARSE | ORG. - ORGANIC | | DMT - DILATOMETER TEST | PMT - PRESSUREMETER TEST | SAMPLE ABBREVIATIONS | OPT - DYNAMIC PENETRATION TEST | SAP. - SAPROLITIC | S - BULK | o - VOID RATIO | SD. - SAND, SANDY | SS - SPLIT SPOON | F - FINE | SL. - SILT, SILTY | ST - SHELBY TUBE | FOSS. - FOSSILIFEROUS | SLI. - SLIGHTLY | RS - ROCK | FRAC. - FRACTURED, FRACTURES | TCR - TRICONE REFUSAL | RT - RECOMPACTED TRIAXIAL | FRAGS. - FRAGMENTS | w - MOISTURE CONTENT | CBR - CALIFORNIA BEARING RATIO | HL. - HIGHLY | V - VERY | | <p style="text-align: center;">EQUIPMENT USED ON SUBJECT PROJECT</p> <table border="1" style="width: 100%; border-collapse: collapse;"> <tr> <td> <p>DRILL UNITS:</p> <input type="checkbox"/> MOBILE B-_____</td> <td> <p>ADVANCING TOOLS:</p> <input type="checkbox"/> CLAY BITS <input type="checkbox"/> 6" CONTINUOUS FLIGHT AUGER <input type="checkbox"/> 8" HOLLOW AUGERS <input type="checkbox"/> HARD FACED FINGER BITS <input type="checkbox"/> TUNG-CARBIDE INSERTS <input type="checkbox"/> CASING <input type="checkbox"/> W/ ADVANCER <input type="checkbox"/> TRICONE _____ STEEL TEETH <input type="checkbox"/> TRICONE _____ TUNG-CARB. <input type="checkbox"/> CORE BIT</td> <td> <p>HAMMER TYPE:</p> <input checked="" type="checkbox"/> AUTOMATIC <input type="checkbox"/> MANUAL</td> </tr> <tr> <td> <input type="checkbox"/> BK-51 <input type="checkbox"/> CME-45C <input checked="" type="checkbox"/> CME-550 <input type="checkbox"/> PORTABLE HOIST</td> <td> <input type="checkbox"/> CORE SIZE: <input type="checkbox"/> B-_____ <input type="checkbox"/> N-_____ <input type="checkbox"/> H-_____ <p>HAND TOOLS:</p> <input type="checkbox"/> PDST HOLE DIGGER <input type="checkbox"/> HAND AUGER <input type="checkbox"/> SOUNDING ROD <input type="checkbox"/> VANE SHEAR TEST</td> <td> <p>FOR SEDIMENTARY ROCKS, INDURATION IS THE HARDENING OF THE MATERIAL BY CEMENTING, HEAT, PRESSURE, ETC.</p> <p>FRIABLE RUBBING WITH FINGER FREES NUMEROUS GRAINS; GENTLE BLOW BY HAMMER DISINTEGRATES SAMPLE.</p> <p>MODERATELY INDURATED GRAINS CAN BE SEPARATED FROM SAMPLE WITH STEEL PROBE; BREAKS EASILY WHEN HIT WITH HAMMER.</p> <p>INDURATED GRAINS ARE DIFFICULT TO SEPARATE WITH STEEL PROBE; DIFFICULT TO BREAK WITH HAMMER.</p> <p>EXTREMELY INDURATED SHARP HAMMER BLOWS REQUIRED TO BREAK SAMPLE; SAMPLE BREAKS ACROSS GRAINS.</p> </td> </tr> </table> | <p>DRILL UNITS:</p> <input type="checkbox"/> MOBILE B-_____ | <p>ADVANCING TOOLS:</p> <input type="checkbox"/> CLAY BITS <input type="checkbox"/> 6" CONTINUOUS FLIGHT AUGER <input type="checkbox"/> 8" HOLLOW AUGERS <input type="checkbox"/> HARD FACED FINGER BITS <input type="checkbox"/> TUNG-CARBIDE INSERTS <input type="checkbox"/> CASING <input type="checkbox"/> W/ ADVANCER <input type="checkbox"/> TRICONE _____ STEEL TEETH <input type="checkbox"/> TRICONE _____ TUNG-CARB. <input type="checkbox"/> CORE BIT | <p>HAMMER TYPE:</p> <input checked="" type="checkbox"/> AUTOMATIC <input type="checkbox"/> MANUAL | <input type="checkbox"/> BK-51 <input type="checkbox"/> CME-45C <input checked="" type="checkbox"/> CME-550 <input type="checkbox"/> PORTABLE HOIST | <input type="checkbox"/> CORE SIZE: <input type="checkbox"/> B-_____ <input type="checkbox"/> N-_____ <input type="checkbox"/> H-_____ <p>HAND TOOLS:</p> <input type="checkbox"/> PDST HOLE DIGGER <input type="checkbox"/> HAND AUGER <input type="checkbox"/> SOUNDING ROD <input type="checkbox"/> VANE SHEAR TEST | <p>FOR SEDIMENTARY ROCKS, INDURATION IS THE HARDENING OF THE MATERIAL BY CEMENTING, HEAT, PRESSURE, ETC.</p> <p>FRIABLE RUBBING WITH FINGER FREES NUMEROUS GRAINS; GENTLE BLOW BY HAMMER DISINTEGRATES SAMPLE.</p> <p>MODERATELY INDURATED GRAINS CAN BE SEPARATED FROM SAMPLE WITH STEEL PROBE; BREAKS EASILY WHEN HIT WITH HAMMER.</p> <p>INDURATED GRAINS ARE DIFFICULT TO SEPARATE WITH STEEL PROBE; DIFFICULT TO BREAK WITH HAMMER.</p> <p>EXTREMELY INDURATED SHARP HAMMER BLOWS REQUIRED TO BREAK SAMPLE; SAMPLE BREAKS ACROSS GRAINS.</p> | | | | | | | | | | | | | | | | | | | | | | | | | | | | | | | | | | | | | | | | | | | | | | | | | | | | | | | | | | | | | | | | | | | | | | | | | | | | | | | | | | | | | | | | | | | | | | | | | | | | | | | | | |
| PRIMARY SOIL TYPE | COMPACTNESS OR CONSISTENCY | RANGE OF STANDARD PENETRATION RESISTANCE (N-VALUE) | RANGE OF UNCONFINED COMPRESSIVE STRENGTH (TONS/FT ²) | | | | | | | | | | | | | | | | | | | | | | | | | | | | | | | | | | | | | | | | | | | | | | | | | | | | | | | | | | | | | | | | | | | | | | | | | | | | | | | | | | | | | | | | | | | | | | | | | | | | | | | | | | | | | | | | | | | | | | | | | | | | | | | | | | | | | | | | | | | | | | | | | | | | | | | | | | | | | | | | | |
| GENERALLY GRANULAR MATERIAL (NON-COHESIVE) | VERY LOOSE LOOSE MEDIUM DENSE DENSE VERY DENSE | <4 4 TO 10 10 TO 30 30 TO 50 >50 | N/A | | | | | | | | | | | | | | | | | | | | | | | | | | | | | | | | | | | | | | | | | | | | | | | | | | | | | | | | | | | | | | | | | | | | | | | | | | | | | | | | | | | | | | | | | | | | | | | | | | | | | | | | | | | | | | | | | | | | | | | | | | | | | | | | | | | | | | | | | | | | | | | | | | | | | | | | | | | | | | | | | |
| GENERALLY SILT-CLAY MATERIAL (COHESIVE) | VERY SOFT SOFT MEDIUM STIFF STIFF VERY STIFF HARD | <2 2 TO 4 4 TO 8 8 TO 15 15 TO 30 >30 | <0.25 0.25 TO 0.50 0.5 TO 1.0 1 TO 2 2 TO 4 >4 | | | | | | | | | | | | | | | | | | | | | | | | | | | | | | | | | | | | | | | | | | | | | | | | | | | | | | | | | | | | | | | | | | | | | | | | | | | | | | | | | | | | | | | | | | | | | | | | | | | | | | | | | | | | | | | | | | | | | | | | | | | | | | | | | | | | | | | | | | | | | | | | | | | | | | | | | | | | | | | | | |
| AR - AUGER REFUSAL | MED. - MEDIUM | VST - VANE SHEAR TEST | | | | | | | | | | | | | | | | | | | | | | | | | | | | | | | | | | | | | | | | | | | | | | | | | | | | | | | | | | | | | | | | | | | | | | | | | | | | | | | | | | | | | | | | | | | | | | | | | | | | | | | | | | | | | | | | | | | | | | | | | | | | | | | | | | | | | | | | | | | | | | | | | | | | | | | | | | | | | | | | | | |
| BT - BORING TERMINATED | MICA - MICACEOUS | WEA. - WEATHERED | | | | | | | | | | | | | | | | | | | | | | | | | | | | | | | | | | | | | | | | | | | | | | | | | | | | | | | | | | | | | | | | | | | | | | | | | | | | | | | | | | | | | | | | | | | | | | | | | | | | | | | | | | | | | | | | | | | | | | | | | | | | | | | | | | | | | | | | | | | | | | | | | | | | | | | | | | | | | | | | | | |
| CL - CLAY | MOD. - MODERATELY | W - UNIT WEIGHT | | | | | | | | | | | | | | | | | | | | | | | | | | | | | | | | | | | | | | | | | | | | | | | | | | | | | | | | | | | | | | | | | | | | | | | | | | | | | | | | | | | | | | | | | | | | | | | | | | | | | | | | | | | | | | | | | | | | | | | | | | | | | | | | | | | | | | | | | | | | | | | | | | | | | | | | | | | | | | | | | | |
| CPT - CONE PENETRATION TEST | NP - NON PLASTIC | γ _d - DRY UNIT WEIGHT | | | | | | | | | | | | | | | | | | | | | | | | | | | | | | | | | | | | | | | | | | | | | | | | | | | | | | | | | | | | | | | | | | | | | | | | | | | | | | | | | | | | | | | | | | | | | | | | | | | | | | | | | | | | | | | | | | | | | | | | | | | | | | | | | | | | | | | | | | | | | | | | | | | | | | | | | | | | | | | | | | |
| CSE - COARSE | ORG. - ORGANIC | | | | | | | | | | | | | | | | | | | | | | | | | | | | | | | | | | | | | | | | | | | | | | | | | | | | | | | | | | | | | | | | | | | | | | | | | | | | | | | | | | | | | | | | | | | | | | | | | | | | | | | | | | | | | | | | | | | | | | | | | | | | | | | | | | | | | | | | | | | | | | | | | | | | | | | | | | | | | | | | | | | |
| DMT - DILATOMETER TEST | PMT - PRESSUREMETER TEST | SAMPLE ABBREVIATIONS | | | | | | | | | | | | | | | | | | | | | | | | | | | | | | | | | | | | | | | | | | | | | | | | | | | | | | | | | | | | | | | | | | | | | | | | | | | | | | | | | | | | | | | | | | | | | | | | | | | | | | | | | | | | | | | | | | | | | | | | | | | | | | | | | | | | | | | | | | | | | | | | | | | | | | | | | | | | | | | | | | |
| OPT - DYNAMIC PENETRATION TEST | SAP. - SAPROLITIC | S - BULK | | | | | | | | | | | | | | | | | | | | | | | | | | | | | | | | | | | | | | | | | | | | | | | | | | | | | | | | | | | | | | | | | | | | | | | | | | | | | | | | | | | | | | | | | | | | | | | | | | | | | | | | | | | | | | | | | | | | | | | | | | | | | | | | | | | | | | | | | | | | | | | | | | | | | | | | | | | | | | | | | | |
| o - VOID RATIO | SD. - SAND, SANDY | SS - SPLIT SPOON | | | | | | | | | | | | | | | | | | | | | | | | | | | | | | | | | | | | | | | | | | | | | | | | | | | | | | | | | | | | | | | | | | | | | | | | | | | | | | | | | | | | | | | | | | | | | | | | | | | | | | | | | | | | | | | | | | | | | | | | | | | | | | | | | | | | | | | | | | | | | | | | | | | | | | | | | | | | | | | | | | |
| F - FINE | SL. - SILT, SILTY | ST - SHELBY TUBE | | | | | | | | | | | | | | | | | | | | | | | | | | | | | | | | | | | | | | | | | | | | | | | | | | | | | | | | | | | | | | | | | | | | | | | | | | | | | | | | | | | | | | | | | | | | | | | | | | | | | | | | | | | | | | | | | | | | | | | | | | | | | | | | | | | | | | | | | | | | | | | | | | | | | | | | | | | | | | | | | | |
| FOSS. - FOSSILIFEROUS | SLI. - SLIGHTLY | RS - ROCK | | | | | | | | | | | | | | | | | | | | | | | | | | | | | | | | | | | | | | | | | | | | | | | | | | | | | | | | | | | | | | | | | | | | | | | | | | | | | | | | | | | | | | | | | | | | | | | | | | | | | | | | | | | | | | | | | | | | | | | | | | | | | | | | | | | | | | | | | | | | | | | | | | | | | | | | | | | | | | | | | | |
| FRAC. - FRACTURED, FRACTURES | TCR - TRICONE REFUSAL | RT - RECOMPACTED TRIAXIAL | | | | | | | | | | | | | | | | | | | | | | | | | | | | | | | | | | | | | | | | | | | | | | | | | | | | | | | | | | | | | | | | | | | | | | | | | | | | | | | | | | | | | | | | | | | | | | | | | | | | | | | | | | | | | | | | | | | | | | | | | | | | | | | | | | | | | | | | | | | | | | | | | | | | | | | | | | | | | | | | | | |
| FRAGS. - FRAGMENTS | w - MOISTURE CONTENT | CBR - CALIFORNIA BEARING RATIO | | | | | | | | | | | | | | | | | | | | | | | | | | | | | | | | | | | | | | | | | | | | | | | | | | | | | | | | | | | | | | | | | | | | | | | | | | | | | | | | | | | | | | | | | | | | | | | | | | | | | | | | | | | | | | | | | | | | | | | | | | | | | | | | | | | | | | | | | | | | | | | | | | | | | | | | | | | | | | | | | | |
| HL. - HIGHLY | V - VERY | | | | | | | | | | | | | | | | | | | | | | | | | | | | | | | | | | | | | | | | | | | | | | | | | | | | | | | | | | | | | | | | | | | | | | | | | | | | | | | | | | | | | | | | | | | | | | | | | | | | | | | | | | | | | | | | | | | | | | | | | | | | | | | | | | | | | | | | | | | | | | | | | | | | | | | | | | | | | | | | | | | |
| <p>DRILL UNITS:</p> <input type="checkbox"/> MOBILE B-_____ | <p>ADVANCING TOOLS:</p> <input type="checkbox"/> CLAY BITS <input type="checkbox"/> 6" CONTINUOUS FLIGHT AUGER <input type="checkbox"/> 8" HOLLOW AUGERS <input type="checkbox"/> HARD FACED FINGER BITS <input type="checkbox"/> TUNG-CARBIDE INSERTS <input type="checkbox"/> CASING <input type="checkbox"/> W/ ADVANCER <input type="checkbox"/> TRICONE _____ STEEL TEETH <input type="checkbox"/> TRICONE _____ TUNG-CARB. <input type="checkbox"/> CORE BIT | <p>HAMMER TYPE:</p> <input checked="" type="checkbox"/> AUTOMATIC <input type="checkbox"/> MANUAL | | | | | | | | | | | | | | | | | | | | | | | | | | | | | | | | | | | | | | | | | | | | | | | | | | | | | | | | | | | | | | | | | | | | | | | | | | | | | | | | | | | | | | | | | | | | | | | | | | | | | | | | | | | | | | | | | | | | | | | | | | | | | | | | | | | | | | | | | | | | | | | | | | | | | | | | | | | | | | | | | | |
| <input type="checkbox"/> BK-51 <input type="checkbox"/> CME-45C <input checked="" type="checkbox"/> CME-550 <input type="checkbox"/> PORTABLE HOIST | <input type="checkbox"/> CORE SIZE: <input type="checkbox"/> B-_____ <input type="checkbox"/> N-_____ <input type="checkbox"/> H-_____ <p>HAND TOOLS:</p> <input type="checkbox"/> PDST HOLE DIGGER <input type="checkbox"/> HAND AUGER <input type="checkbox"/> SOUNDING ROD <input type="checkbox"/> VANE SHEAR TEST | <p>FOR SEDIMENTARY ROCKS, INDURATION IS THE HARDENING OF THE MATERIAL BY CEMENTING, HEAT, PRESSURE, ETC.</p> <p>FRIABLE RUBBING WITH FINGER FREES NUMEROUS GRAINS; GENTLE BLOW BY HAMMER DISINTEGRATES SAMPLE.</p> <p>MODERATELY INDURATED GRAINS CAN BE SEPARATED FROM SAMPLE WITH STEEL PROBE; BREAKS EASILY WHEN HIT WITH HAMMER.</p> <p>INDURATED GRAINS ARE DIFFICULT TO SEPARATE WITH STEEL PROBE; DIFFICULT TO BREAK WITH HAMMER.</p> <p>EXTREMELY INDURATED SHARP HAMMER BLOWS REQUIRED TO BREAK SAMPLE; SAMPLE BREAKS ACROSS GRAINS.</p> | | | | | | | | | | | | | | | | | | | | | | | | | | | | | | | | | | | | | | | | | | | | | | | | | | | | | | | | | | | | | | | | | | | | | | | | | | | | | | | | | | | | | | | | | | | | | | | | | | | | | | | | | | | | | | | | | | | | | | | | | | | | | | | | | | | | | | | | | | | | | | | | | | | | | | | | | | | | | | | | | | |
| <p style="text-align: center;">TEXTURE OR GRAIN SIZE</p> <table border="1" style="width: 100%; border-collapse: collapse;"> <tr> <th>U.S. STD. SIEVE SIZE</th> <th>4</th> <th>10</th> <th>40</th> <th>60</th> <th>200</th> <th>270</th> </tr> <tr> <th>OPENING (MM)</th> <td>4.75</td> <td>2.00</td> <td>0.42</td> <td>0.25</td> <td>0.075</td> <td>0.053</td> </tr> </table> <table border="1" style="width: 100%; border-collapse: collapse;"> <tr> <th>BOULDER (BLDR.)</th> <th>COBBLE (COB.)</th> <th>GRAVEL (GR.)</th> <th>COARSE SAND (CSE. SD.)</th> <th>FINE SAND (F SD.)</th> <th>SILT (SL.)</th> <th>CLAY (CL.)</th> </tr> <tr> <td>GRAIN SIZE MM 305</td> <td>75</td> <td>2.0</td> <td>0.25</td> <td>0.05</td> <td>0.005</td> <td></td> </tr> <tr> <td>IN. 12</td> <td>3</td> <td></td> <td></td> <td></td> <td></td> <td></td> </tr> </table> | U.S. STD. SIEVE SIZE | 4 | 10 | 40 | 60 | 200 | 270 | OPENING (MM) | 4.75 | 2.00 | 0.42 | 0.25 | 0.075 | 0.053 | BOULDER (BLDR.) | COBBLE (COB.) | GRAVEL (GR.) | COARSE SAND (CSE. SD.) | FINE SAND (F SD.) | SILT (SL.) | CLAY (CL.) | GRAIN SIZE MM 305 | 75 | 2.0 | 0.25 | 0.05 | 0.005 | | IN. 12 | 3 | | | | | | <p style="text-align: center;">SOIL MOISTURE - CORRELATION OF TERMS</p> <table border="1" style="width: 100%; border-collapse: collapse;"> <tr> <th>SOIL MOISTURE SCALE (ATTERBERG LIMITS)</th> <th>FIELD MOISTURE DESCRIPTION</th> <th>GUIDE FOR FIELD MOISTURE DESCRIPTION</th> </tr> <tr> <td rowspan="3"> LL - LIQUID LIMIT PL - PLASTIC LIMIT OM - OPTIMUM MOISTURE SL - SHRINKAGE LIMIT </td> <td>- SATURATED - (SAT.)</td> <td>USUALLY LIQUID; VERY WET, USUALLY FROM BELOW THE GROUND WATER TABLE</td> </tr> <tr> <td>- WET - (W)</td> <td>SEMISOLID; REQUIRES DRYING TO ATTAIN OPTIMUM MOISTURE</td> </tr> <tr> <td>- MOIST - (M)</td> <td>SOLID; AT OR NEAR OPTIMUM MOISTURE</td> </tr> <tr> <td></td> <td>- DRY - (D)</td> <td>REQUIRES ADDITIONAL WATER TO ATTAIN OPTIMUM MOISTURE</td> </tr> </table> | SOIL MOISTURE SCALE (ATTERBERG LIMITS) | FIELD MOISTURE DESCRIPTION | GUIDE FOR FIELD MOISTURE DESCRIPTION | LL - LIQUID LIMIT PL - PLASTIC LIMIT OM - OPTIMUM MOISTURE SL - SHRINKAGE LIMIT | - SATURATED - (SAT.) | USUALLY LIQUID; VERY WET, USUALLY FROM BELOW THE GROUND WATER TABLE | - WET - (W) | SEMISOLID; REQUIRES DRYING TO ATTAIN OPTIMUM MOISTURE | - MOIST - (M) | SOLID; AT OR NEAR OPTIMUM MOISTURE | | - DRY - (D) | REQUIRES ADDITIONAL WATER TO ATTAIN OPTIMUM MOISTURE | <p style="text-align: center;">FRACTURE SPACING</p> <table border="1" style="width: 100%; border-collapse: collapse;"> <tr> <th>TERM</th> <th>SPACING</th> </tr> <tr> <td>VERY WIDE</td> <td>MORE THAN 10 FEET</td> </tr> <tr> <td>WIDE</td> <td>3 TO 10 FEET</td> </tr> <tr> <td>MODERATELY CLOSE</td> <td>1 TO 3 FEET</td> </tr> <tr> <td>CLOSE</td> <td>0.16 TO 1 FEET</td> </tr> <tr> <td>VERY CLOSE</td> <td>LESS THAN 0.16 FEET</td> </tr> </table> <p style="text-align: center;">BEDDING</p> <table border="1" style="width: 100%; border-collapse: collapse;"> <tr> <th>TERM</th> <th>THICKNESS</th> </tr> <tr> <td>VERY THICKLY BEDDED</td> <td>> 4 FEET</td> </tr> <tr> <td>THICKLY BEDDED</td> <td>1.5 - 4 FEET</td> </tr> <tr> <td>THINLY BEDDED</td> <td>0.16 - 1.5 FEET</td> </tr> <tr> <td>VERY THINLY BEDDED</td> <td>0.03 - 0.16 FEET</td> </tr> <tr> <td>THICKLY LAMINATED</td> <td>0.008 - 0.03 FEET</td> </tr> <tr> <td>THINLY LAMINATED</td> <td>< 0.008 FEET</td> </tr> </table> | TERM | SPACING | VERY WIDE | MORE THAN 10 FEET | WIDE | 3 TO 10 FEET | MODERATELY CLOSE | 1 TO 3 FEET | CLOSE | 0.16 TO 1 FEET | VERY CLOSE | LESS THAN 0.16 FEET | TERM | THICKNESS | VERY THICKLY BEDDED | > 4 FEET | THICKLY BEDDED | 1.5 - 4 FEET | THINLY BEDDED | 0.16 - 1.5 FEET | VERY THINLY BEDDED | 0.03 - 0.16 FEET | THICKLY LAMINATED | 0.008 - 0.03 FEET | THINLY LAMINATED | < 0.008 FEET | | | | | | | | | | | | | | | | | | | | | | | | | | | | | | | | | | | | | | | | | | | | | | | | | | | | | | | | | | | | | | | | | | | | | | | | | | | | | | | | | | | | | | | | |
| U.S. STD. SIEVE SIZE | 4 | 10 | 40 | 60 | 200 | 270 | | | | | | | | | | | | | | | | | | | | | | | | | | | | | | | | | | | | | | | | | | | | | | | | | | | | | | | | | | | | | | | | | | | | | | | | | | | | | | | | | | | | | | | | | | | | | | | | | | | | | | | | | | | | | | | | | | | | | | | | | | | | | | | | | | | | | | | | | | | | | | | | | | | | | | | | | | | | | | |
| OPENING (MM) | 4.75 | 2.00 | 0.42 | 0.25 | 0.075 | 0.053 | | | | | | | | | | | | | | | | | | | | | | | | | | | | | | | | | | | | | | | | | | | | | | | | | | | | | | | | | | | | | | | | | | | | | | | | | | | | | | | | | | | | | | | | | | | | | | | | | | | | | | | | | | | | | | | | | | | | | | | | | | | | | | | | | | | | | | | | | | | | | | | | | | | | | | | | | | | | | | |
| BOULDER (BLDR.) | COBBLE (COB.) | GRAVEL (GR.) | COARSE SAND (CSE. SD.) | FINE SAND (F SD.) | SILT (SL.) | CLAY (CL.) | | | | | | | | | | | | | | | | | | | | | | | | | | | | | | | | | | | | | | | | | | | | | | | | | | | | | | | | | | | | | | | | | | | | | | | | | | | | | | | | | | | | | | | | | | | | | | | | | | | | | | | | | | | | | | | | | | | | | | | | | | | | | | | | | | | | | | | | | | | | | | | | | | | | | | | | | | | | | | |
| GRAIN SIZE MM 305 | 75 | 2.0 | 0.25 | 0.05 | 0.005 | | | | | | | | | | | | | | | | | | | | | | | | | | | | | | | | | | | | | | | | | | | | | | | | | | | | | | | | | | | | | | | | | | | | | | | | | | | | | | | | | | | | | | | | | | | | | | | | | | | | | | | | | | | | | | | | | | | | | | | | | | | | | | | | | | | | | | | | | | | | | | | | | | | | | | | | | | | | | | | |
| IN. 12 | 3 | | | | | | | | | | | | | | | | | | | | | | | | | | | | | | | | | | | | | | | | | | | | | | | | | | | | | | | | | | | | | | | | | | | | | | | | | | | | | | | | | | | | | | | | | | | | | | | | | | | | | | | | | | | | | | | | | | | | | | | | | | | | | | | | | | | | | | | | | | | | | | | | | | | | | | | | | | | | | | | | | | | |
| SOIL MOISTURE SCALE (ATTERBERG LIMITS) | FIELD MOISTURE DESCRIPTION | GUIDE FOR FIELD MOISTURE DESCRIPTION | | | | | | | | | | | | | | | | | | | | | | | | | | | | | | | | | | | | | | | | | | | | | | | | | | | | | | | | | | | | | | | | | | | | | | | | | | | | | | | | | | | | | | | | | | | | | | | | | | | | | | | | | | | | | | | | | | | | | | | | | | | | | | | | | | | | | | | | | | | | | | | | | | | | | | | | | | | | | | | | | | |
| LL - LIQUID LIMIT PL - PLASTIC LIMIT OM - OPTIMUM MOISTURE SL - SHRINKAGE LIMIT | - SATURATED - (SAT.) | USUALLY LIQUID; VERY WET, USUALLY FROM BELOW THE GROUND WATER TABLE | | | | | | | | | | | | | | | | | | | | | | | | | | | | | | | | | | | | | | | | | | | | | | | | | | | | | | | | | | | | | | | | | | | | | | | | | | | | | | | | | | | | | | | | | | | | | | | | | | | | | | | | | | | | | | | | | | | | | | | | | | | | | | | | | | | | | | | | | | | | | | | | | | | | | | | | | | | | | | | | | | |
| | - WET - (W) | SEMISOLID; REQUIRES DRYING TO ATTAIN OPTIMUM MOISTURE | | | | | | | | | | | | | | | | | | | | | | | | | | | | | | | | | | | | | | | | | | | | | | | | | | | | | | | | | | | | | | | | | | | | | | | | | | | | | | | | | | | | | | | | | | | | | | | | | | | | | | | | | | | | | | | | | | | | | | | | | | | | | | | | | | | | | | | | | | | | | | | | | | | | | | | | | | | | | | | | | | |
| | - MOIST - (M) | SOLID; AT OR NEAR OPTIMUM MOISTURE | | | | | | | | | | | | | | | | | | | | | | | | | | | | | | | | | | | | | | | | | | | | | | | | | | | | | | | | | | | | | | | | | | | | | | | | | | | | | | | | | | | | | | | | | | | | | | | | | | | | | | | | | | | | | | | | | | | | | | | | | | | | | | | | | | | | | | | | | | | | | | | | | | | | | | | | | | | | | | | | | | |
| | - DRY - (D) | REQUIRES ADDITIONAL WATER TO ATTAIN OPTIMUM MOISTURE | | | | | | | | | | | | | | | | | | | | | | | | | | | | | | | | | | | | | | | | | | | | | | | | | | | | | | | | | | | | | | | | | | | | | | | | | | | | | | | | | | | | | | | | | | | | | | | | | | | | | | | | | | | | | | | | | | | | | | | | | | | | | | | | | | | | | | | | | | | | | | | | | | | | | | | | | | | | | | | | | | |
| TERM | SPACING | | | | | | | | | | | | | | | | | | | | | | | | | | | | | | | | | | | | | | | | | | | | | | | | | | | | | | | | | | | | | | | | | | | | | | | | | | | | | | | | | | | | | | | | | | | | | | | | | | | | | | | | | | | | | | | | | | | | | | | | | | | | | | | | | | | | | | | | | | | | | | | | | | | | | | | | | | | | | | | | | | | |
| VERY WIDE | MORE THAN 10 FEET | | | | | | | | | | | | | | | | | | | | | | | | | | | | | | | | | | | | | | | | | | | | | | | | | | | | | | | | | | | | | | | | | | | | | | | | | | | | | | | | | | | | | | | | | | | | | | | | | | | | | | | | | | | | | | | | | | | | | | | | | | | | | | | | | | | | | | | | | | | | | | | | | | | | | | | | | | | | | | | | | | | |
| WIDE | 3 TO 10 FEET | | | | | | | | | | | | | | | | | | | | | | | | | | | | | | | | | | | | | | | | | | | | | | | | | | | | | | | | | | | | | | | | | | | | | | | | | | | | | | | | | | | | | | | | | | | | | | | | | | | | | | | | | | | | | | | | | | | | | | | | | | | | | | | | | | | | | | | | | | | | | | | | | | | | | | | | | | | | | | | | | | | |
| MODERATELY CLOSE | 1 TO 3 FEET | | | | | | | | | | | | | | | | | | | | | | | | | | | | | | | | | | | | | | | | | | | | | | | | | | | | | | | | | | | | | | | | | | | | | | | | | | | | | | | | | | | | | | | | | | | | | | | | | | | | | | | | | | | | | | | | | | | | | | | | | | | | | | | | | | | | | | | | | | | | | | | | | | | | | | | | | | | | | | | | | | | |
| CLOSE | 0.16 TO 1 FEET | | | | | | | | | | | | | | | | | | | | | | | | | | | | | | | | | | | | | | | | | | | | | | | | | | | | | | | | | | | | | | | | | | | | | | | | | | | | | | | | | | | | | | | | | | | | | | | | | | | | | | | | | | | | | | | | | | | | | | | | | | | | | | | | | | | | | | | | | | | | | | | | | | | | | | | | | | | | | | | | | | | |
| VERY CLOSE | LESS THAN 0.16 FEET | | | | | | | | | | | | | | | | | | | | | | | | | | | | | | | | | | | | | | | | | | | | | | | | | | | | | | | | | | | | | | | | | | | | | | | | | | | | | | | | | | | | | | | | | | | | | | | | | | | | | | | | | | | | | | | | | | | | | | | | | | | | | | | | | | | | | | | | | | | | | | | | | | | | | | | | | | | | | | | | | | | |
| TERM | THICKNESS | | | | | | | | | | | | | | | | | | | | | | | | | | | | | | | | | | | | | | | | | | | | | | | | | | | | | | | | | | | | | | | | | | | | | | | | | | | | | | | | | | | | | | | | | | | | | | | | | | | | | | | | | | | | | | | | | | | | | | | | | | | | | | | | | | | | | | | | | | | | | | | | | | | | | | | | | | | | | | | | | | | |
| VERY THICKLY BEDDED | > 4 FEET | | | | | | | | | | | | | | | | | | | | | | | | | | | | | | | | | | | | | | | | | | | | | | | | | | | | | | | | | | | | | | | | | | | | | | | | | | | | | | | | | | | | | | | | | | | | | | | | | | | | | | | | | | | | | | | | | | | | | | | | | | | | | | | | | | | | | | | | | | | | | | | | | | | | | | | | | | | | | | | | | | | |
| THICKLY BEDDED | 1.5 - 4 FEET | | | | | | | | | | | | | | | | | | | | | | | | | | | | | | | | | | | | | | | | | | | | | | | | | | | | | | | | | | | | | | | | | | | | | | | | | | | | | | | | | | | | | | | | | | | | | | | | | | | | | | | | | | | | | | | | | | | | | | | | | | | | | | | | | | | | | | | | | | | | | | | | | | | | | | | | | | | | | | | | | | | |
| THINLY BEDDED | 0.16 - 1.5 FEET | | | | | | | | | | | | | | | | | | | | | | | | | | | | | | | | | | | | | | | | | | | | | | | | | | | | | | | | | | | | | | | | | | | | | | | | | | | | | | | | | | | | | | | | | | | | | | | | | | | | | | | | | | | | | | | | | | | | | | | | | | | | | | | | | | | | | | | | | | | | | | | | | | | | | | | | | | | | | | | | | | | |
| VERY THINLY BEDDED | 0.03 - 0.16 FEET | | | | | | | | | | | | | | | | | | | | | | | | | | | | | | | | | | | | | | | | | | | | | | | | | | | | | | | | | | | | | | | | | | | | | | | | | | | | | | | | | | | | | | | | | | | | | | | | | | | | | | | | | | | | | | | | | | | | | | | | | | | | | | | | | | | | | | | | | | | | | | | | | | | | | | | | | | | | | | | | | | | |
| THICKLY LAMINATED | 0.008 - 0.03 FEET | | | | | | | | | | | | | | | | | | | | | | | | | | | | | | | | | | | | | | | | | | | | | | | | | | | | | | | | | | | | | | | | | | | | | | | | | | | | | | | | | | | | | | | | | | | | | | | | | | | | | | | | | | | | | | | | | | | | | | | | | | | | | | | | | | | | | | | | | | | | | | | | | | | | | | | | | | | | | | | | | | | |
| THINLY LAMINATED | < 0.008 FEET | | | | | | | | | | | | | | | | | | | | | | | | | | | | | | | | | | | | | | | | | | | | | | | | | | | | | | | | | | | | | | | | | | | | | | | | | | | | | | | | | | | | | | | | | | | | | | | | | | | | | | | | | | | | | | | | | | | | | | | | | | | | | | | | | | | | | | | | | | | | | | | | | | | | | | | | | | | | | | | | | | | |
| <p style="text-align: center;">PLASTICITY</p> <table border="1" style="width: 100%; border-collapse: collapse;"> <tr> <th>NONPLASTIC</th> <th>PLASTICITY INDEX (PI)</th> <th>DRY STRENGTH</th> </tr> <tr> <td>LOW PLASTICITY</td> <td>0-5</td> <td>VERY LOW</td> </tr> <tr> <td>MED. PLASTICITY</td> <td>6-15</td> <td>SLIGHT</td> </tr> <tr> <td>HIGH PLASTICITY</td> <td>16-25</td> <td>MEDIUM</td> </tr> <tr> <td></td> <td>26 OR MORE</td> <td>HIGH</td> </tr> </table> <p style="text-align: center;">COLOR</p> <p>DESCRIPTIONS MAY INCLUDE COLOR OR COLOR COMBINATIONS (TAN, RED, YELLOW-BROWN, BLUE-GRAY). MODIFIERS SUCH AS LIGHT, DARK, STREAKED, ETC. ARE USED TO DESCRIBE APPEARANCE.</p> | NONPLASTIC | PLASTICITY INDEX (PI) | DRY STRENGTH | LOW PLASTICITY | 0-5 | VERY LOW | MED. PLASTICITY | 6-15 | SLIGHT | HIGH PLASTICITY | 16-25 | MEDIUM | | 26 OR MORE | HIGH | <p style="text-align: center;">INDURATION</p> <p>FOR SEDIMENTARY ROCKS, INDURATION IS THE HARDENING OF THE MATERIAL BY CEMENTING, HEAT, PRESSURE, ETC.</p> <p>FRIABLE RUBBING WITH FINGER FREES NUMEROUS GRAINS; GENTLE BLOW BY HAMMER DISINTEGRATES SAMPLE.</p> <p>MODERATELY INDURATED GRAINS CAN BE SEPARATED FROM SAMPLE WITH STEEL PROBE; BREAKS EASILY WHEN HIT WITH HAMMER.</p> <p>INDURATED GRAINS ARE DIFFICULT TO SEPARATE WITH STEEL PROBE; DIFFICULT TO BREAK WITH HAMMER.</p> <p>EXTREMELY INDURATED SHARP HAMMER BLOWS REQUIRED TO BREAK SAMPLE; SAMPLE BREAKS ACROSS GRAINS.</p> | <p>BENCH MARK: BM #55 RR SPIKE SET IN 20' HW N: 423693 E: 2527782 ELEVATION: 38.17 FT.</p> <p>NOTES:</p> | | | | | | | | | | | | | | | | | | | | | | | | | | | | | | | | | | | | | | | | | | | | | | | | | | | | | | | | | | | | | | | | | | | | | | | | | | | | | | | | | | | | | | | | | | | | | | | | | | | | | | | | | | | | | | | | | | | | | | | | | | | | | | | | | | | | | | | | | | | | | | | | | | | |
| NONPLASTIC | PLASTICITY INDEX (PI) | DRY STRENGTH | | | | | | | | | | | | | | | | | | | | | | | | | | | | | | | | | | | | | | | | | | | | | | | | | | | | | | | | | | | | | | | | | | | | | | | | | | | | | | | | | | | | | | | | | | | | | | | | | | | | | | | | | | | | | | | | | | | | | | | | | | | | | | | | | | | | | | | | | | | | | | | | | | | | | | | | | | | | | | | | | | |
| LOW PLASTICITY | 0-5 | VERY LOW | | | | | | | | | | | | | | | | | | | | | | | | | | | | | | | | | | | | | | | | | | | | | | | | | | | | | | | | | | | | | | | | | | | | | | | | | | | | | | | | | | | | | | | | | | | | | | | | | | | | | | | | | | | | | | | | | | | | | | | | | | | | | | | | | | | | | | | | | | | | | | | | | | | | | | | | | | | | | | | | | | |
| MED. PLASTICITY | 6-15 | SLIGHT | | | | | | | | | | | | | | | | | | | | | | | | | | | | | | | | | | | | | | | | | | | | | | | | | | | | | | | | | | | | | | | | | | | | | | | | | | | | | | | | | | | | | | | | | | | | | | | | | | | | | | | | | | | | | | | | | | | | | | | | | | | | | | | | | | | | | | | | | | | | | | | | | | | | | | | | | | | | | | | | | | |
| HIGH PLASTICITY | 16-25 | MEDIUM | | | | | | | | | | | | | | | | | | | | | | | | | | | | | | | | | | | | | | | | | | | | | | | | | | | | | | | | | | | | | | | | | | | | | | | | | | | | | | | | | | | | | | | | | | | | | | | | | | | | | | | | | | | | | | | | | | | | | | | | | | | | | | | | | | | | | | | | | | | | | | | | | | | | | | | | | | | | | | | | | | |
| | 26 OR MORE | HIGH | | | | | | | | | | | | | | | | | | | | | | | | | | | | | | | | | | | | | | | | | | | | | | | | | | | | | | | | | | | | | | | | | | | | | | | | | | | | | | | | | | | | | | | | | | | | | | | | | | | | | | | | | | | | | | | | | | | | | | | | | | | | | | | | | | | | | | | | | | | | | | | | | | | | | | | | | | | | | | | | | | |

SITE PLAN

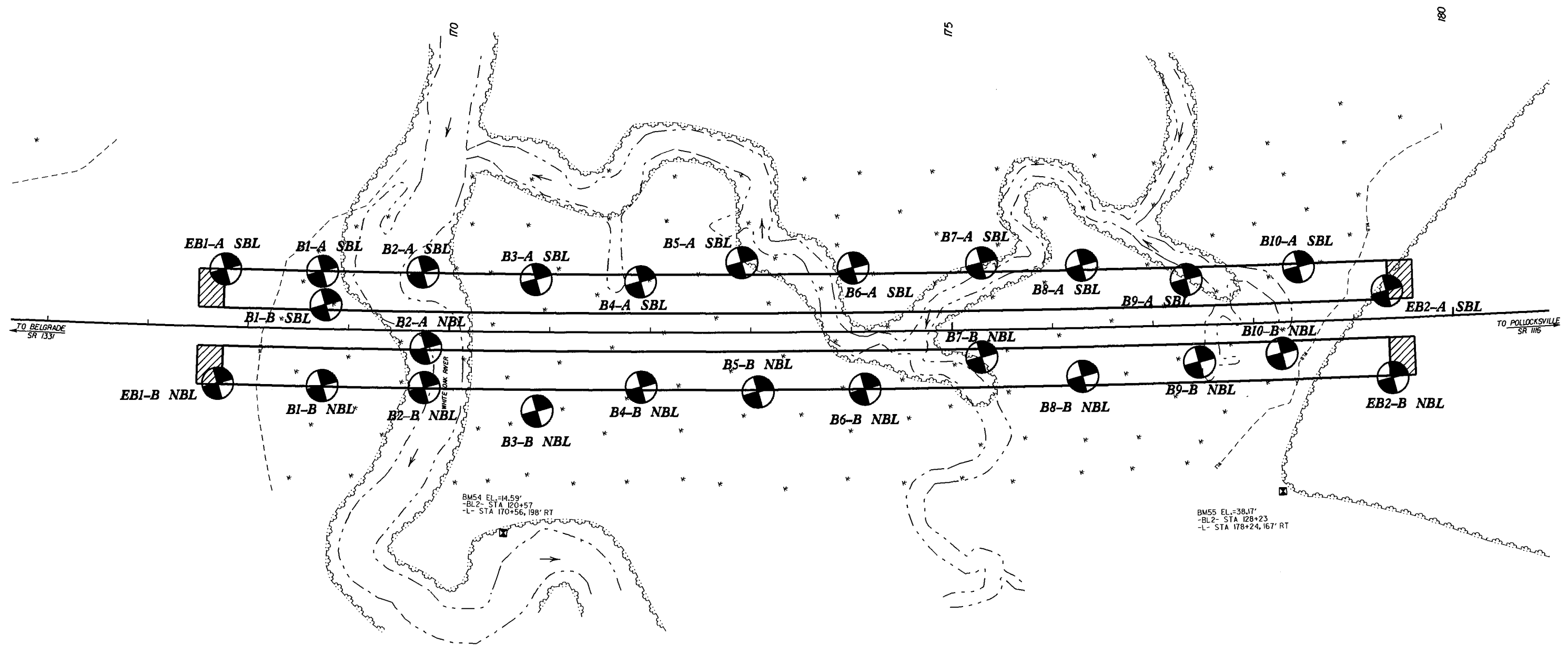
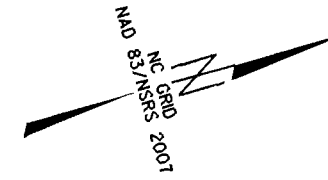
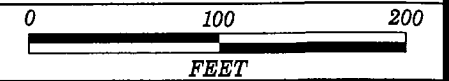

SKEW=90°

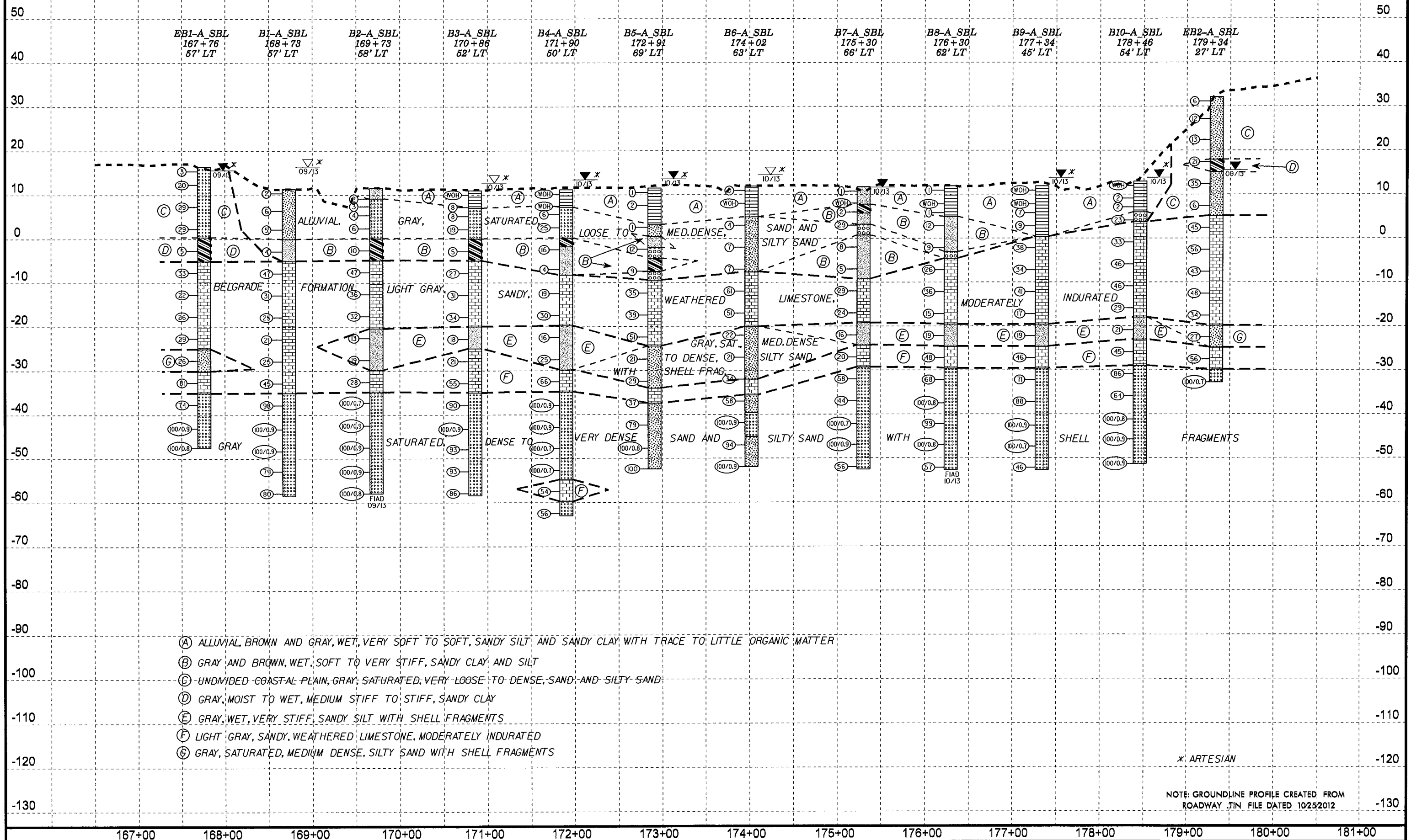
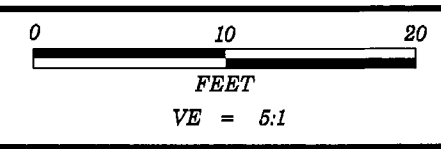

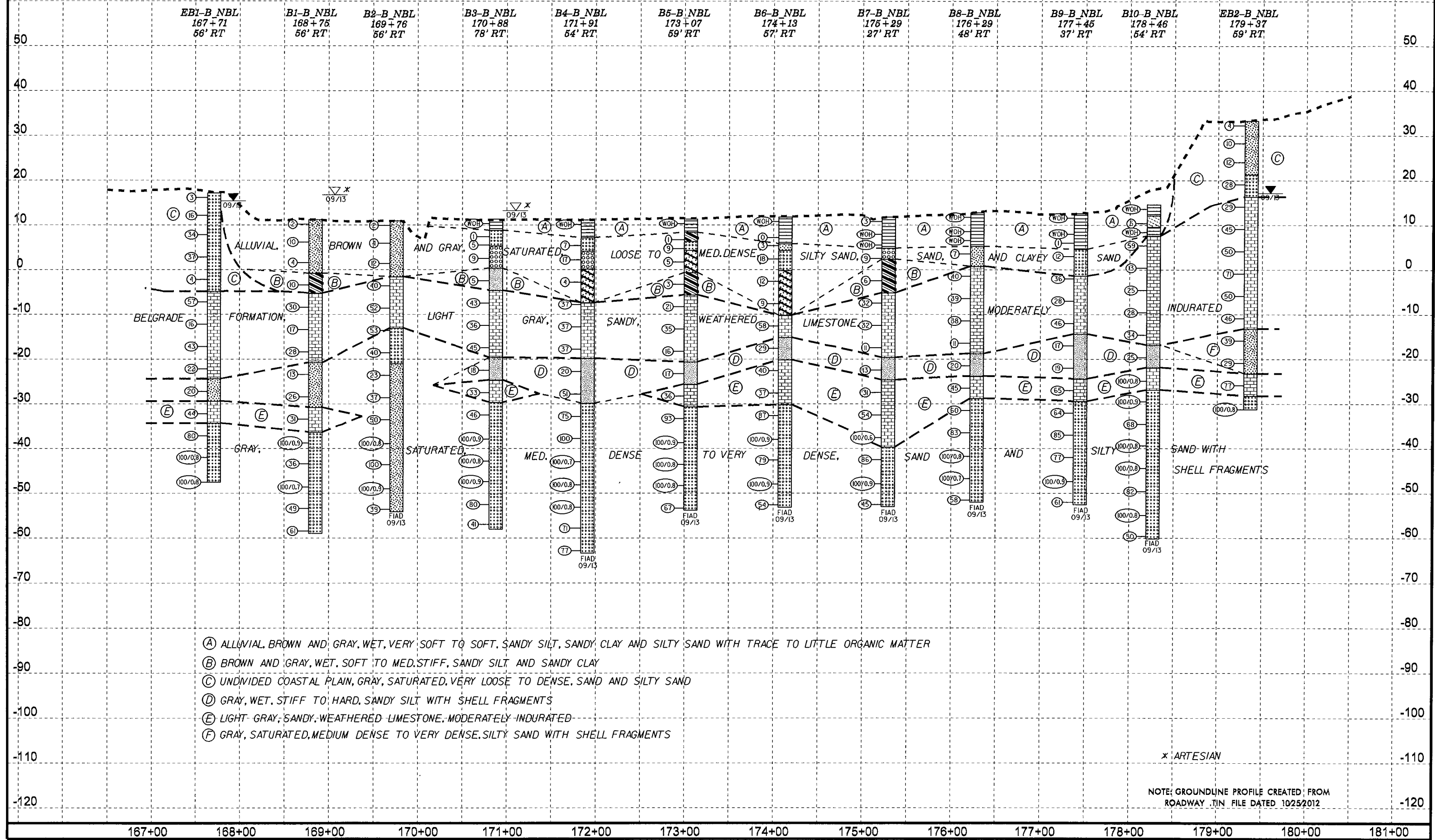
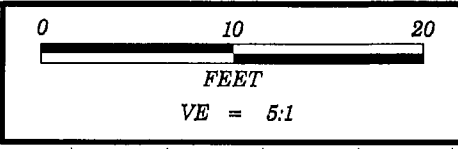

BI-B SBL
168+77
24' LT

BI-A SBL
168+76
57' LT

MATCHLINE

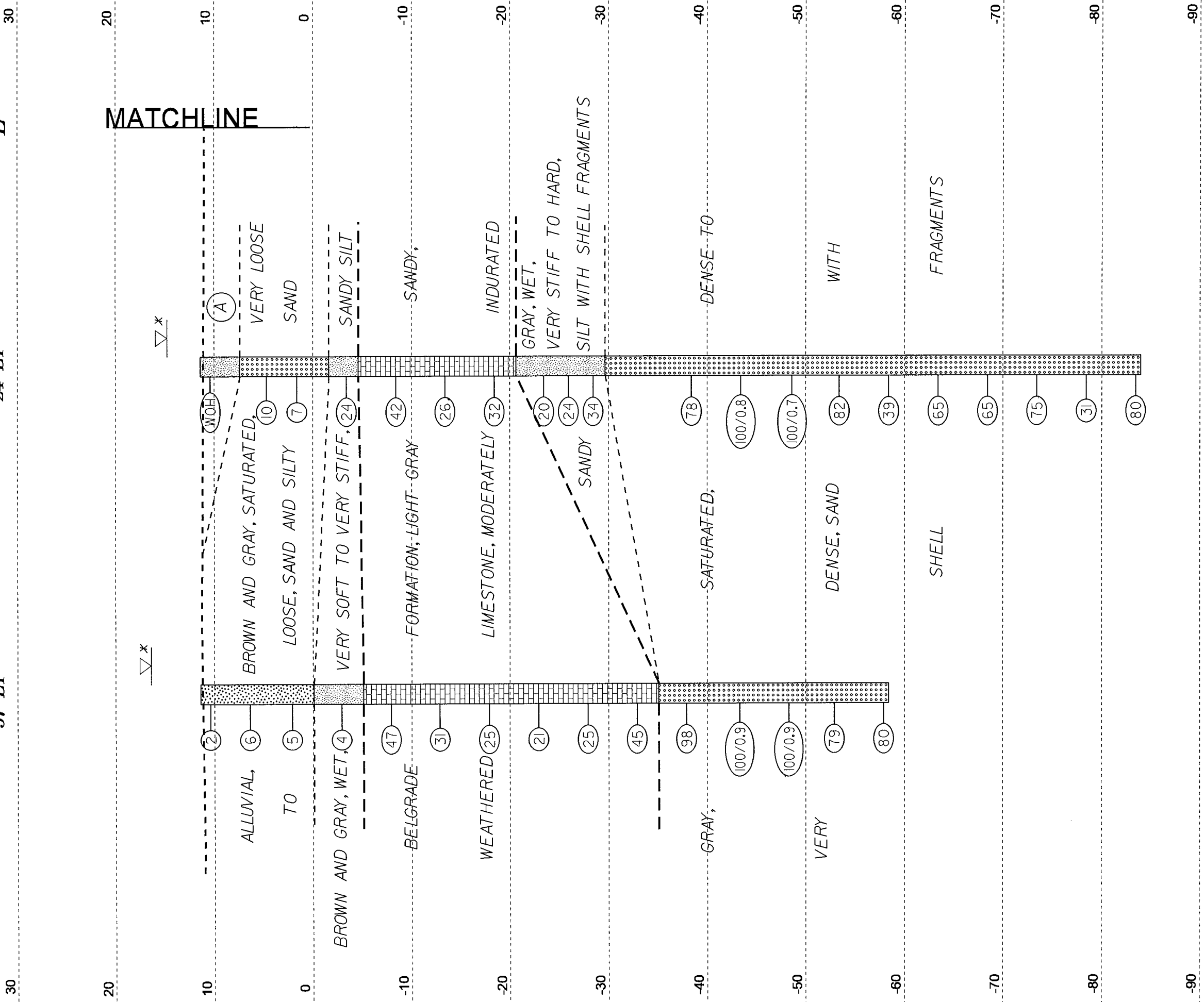

VE = 1:1

CROSS SECTION THROUGH BENT 1

(A) ALLUVIAL, BROWN AND GRAY, WET, VERY SOFT, SANDY SILT

* ARTESIAN

SKEW=90°

B1-B NBL
168+75
56' RT

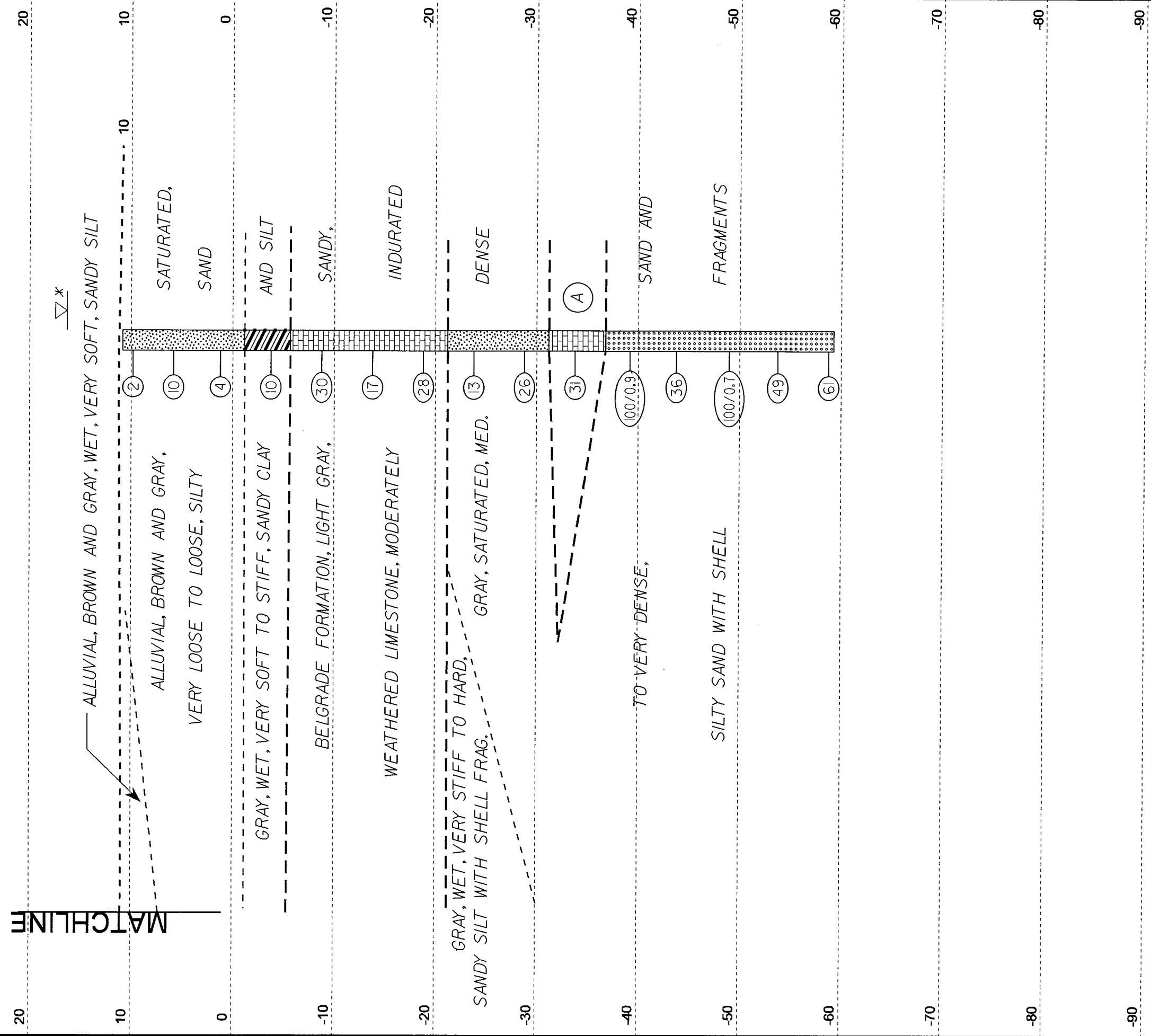

HORIZ. SCALE 0 10 20 (FEET)

VE = 1:1

CROSS SECTION THROUGH BENT 1

(A) LIGHT GRAY, SANDY, WEATHERED LIMESTONE, MODERATELY INDURATED

* ARTESIAN

SKEW=90°

B2-A SBL
169+23
58' LT

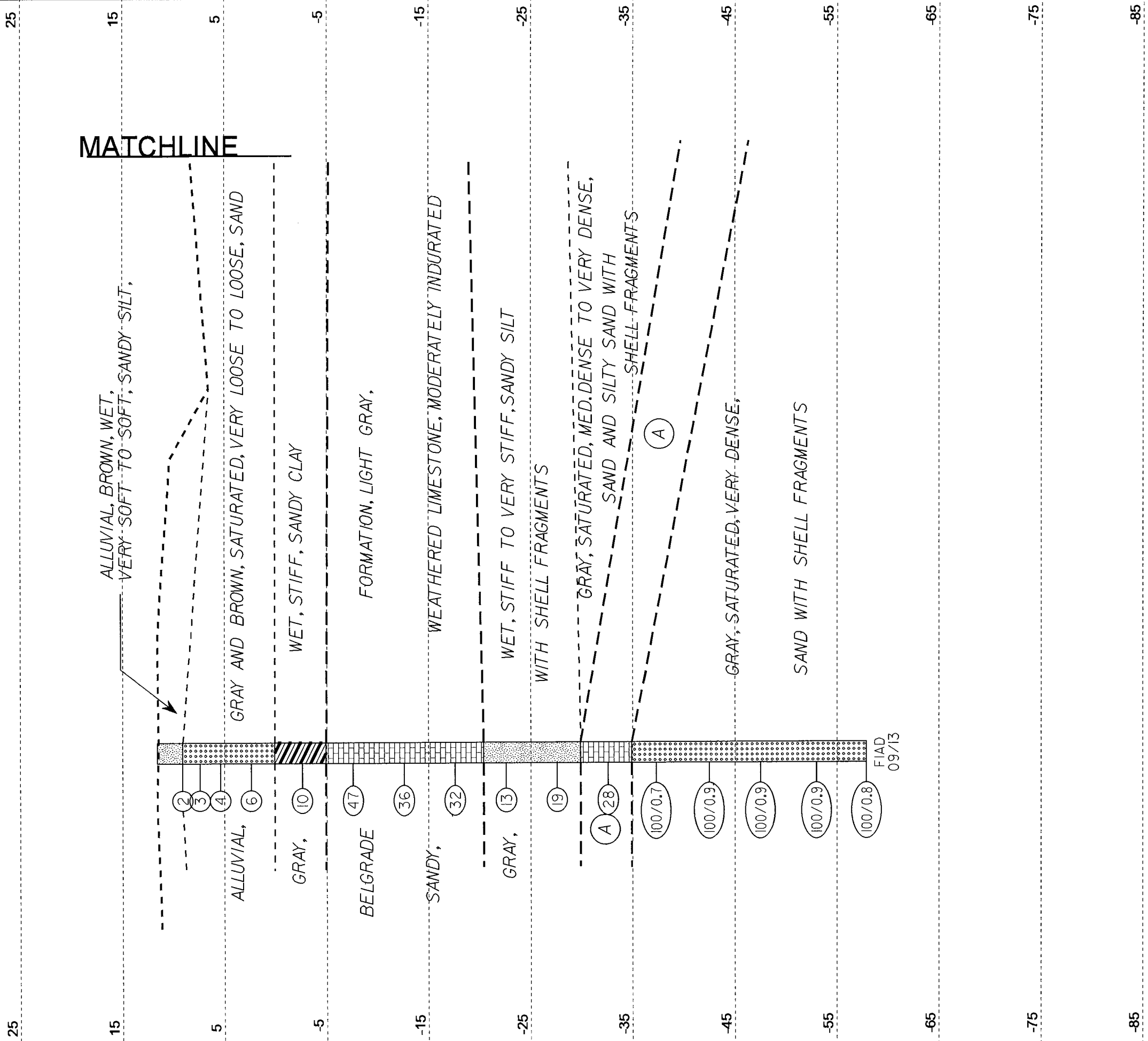

VE = 1:1

CROSS SECTION THROUGH BENT 2

| | |
|-----------------------|-------|
| PROJECT REFERENCE NO. | SHEET |
| 34442.1.3 (R-2514B) | 8 |

(A) LIGHT GRAY, SANDY, WEATHERED LIMESTONE, MODERATELY INDURATED

SKEW=90°

B2-B NBL
169+76
56' RT

B2-A NBL
169+77
17' RT

25

25

MATCHLINE

ALLUVIAL, BROWN, WET, VERY SOFT TO SOFT, SANDY SILT, WITH TRACE ORGANICS

▽*

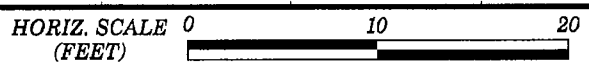
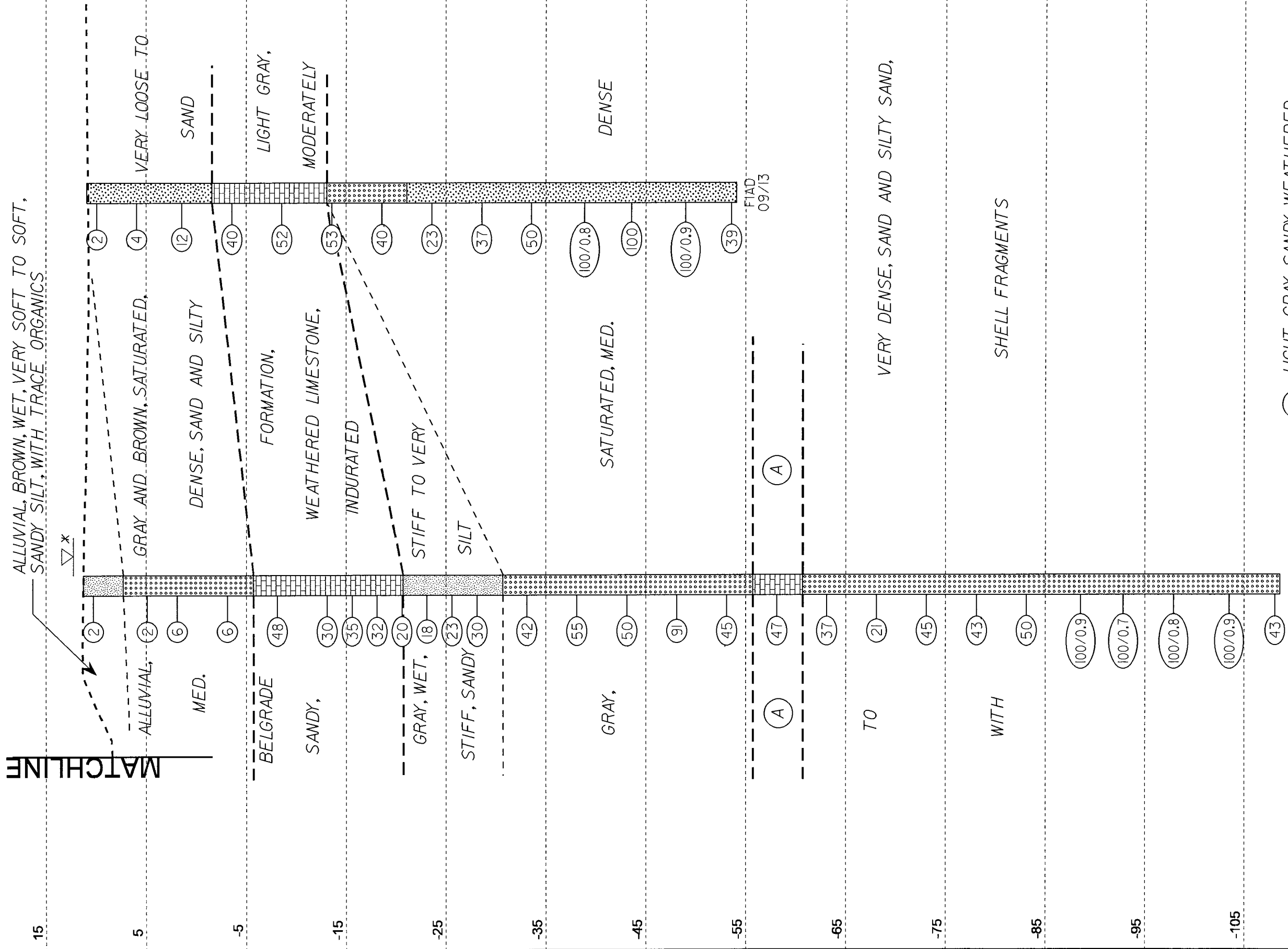

VE = 1:1

CROSS SECTION THROUGH BENT 2

SKEW=90°

* ARTESIAN

(A) LIGHT GRAY, SANDY, WEATHERED LIMESTONE, MODERATELY INDURATED

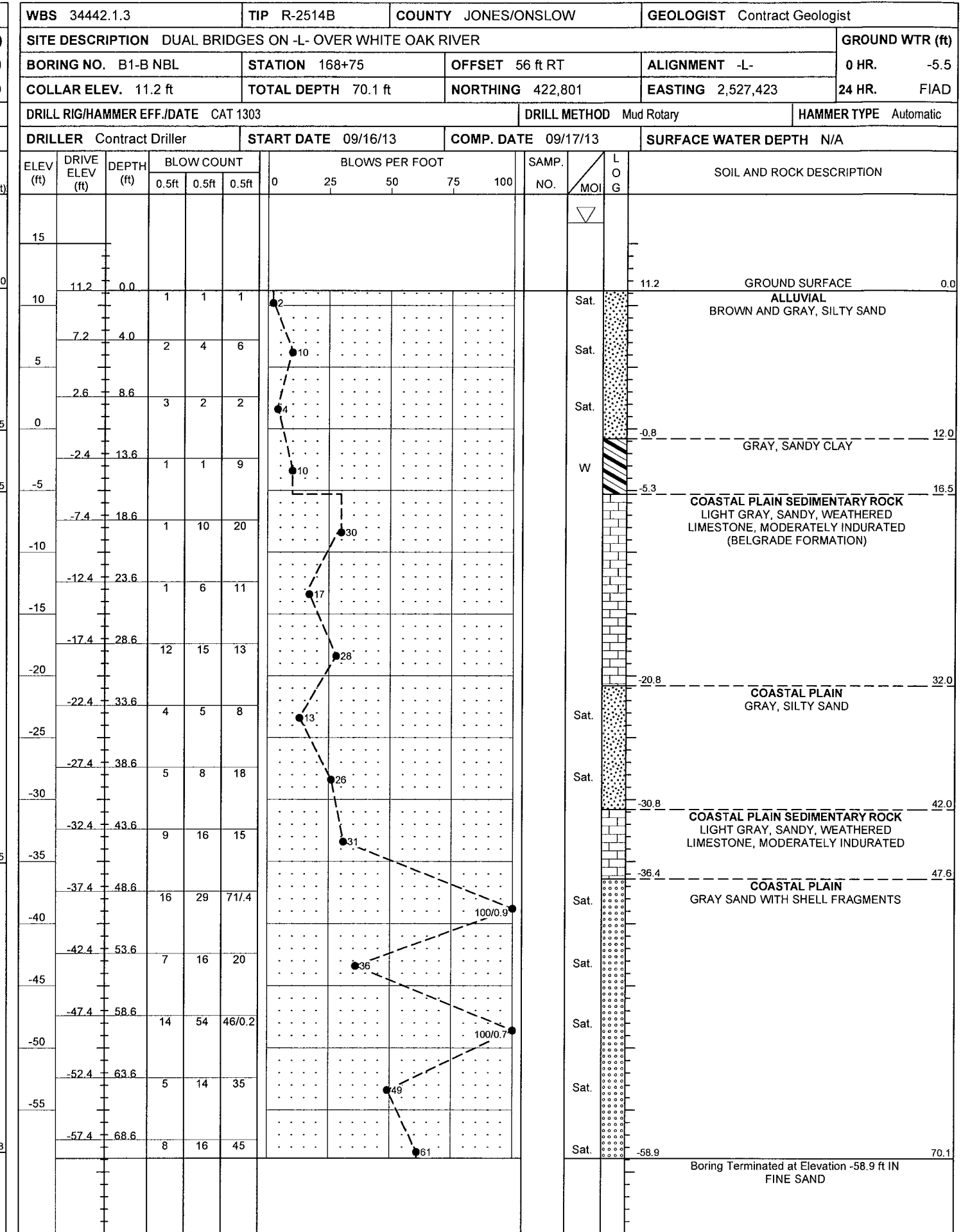
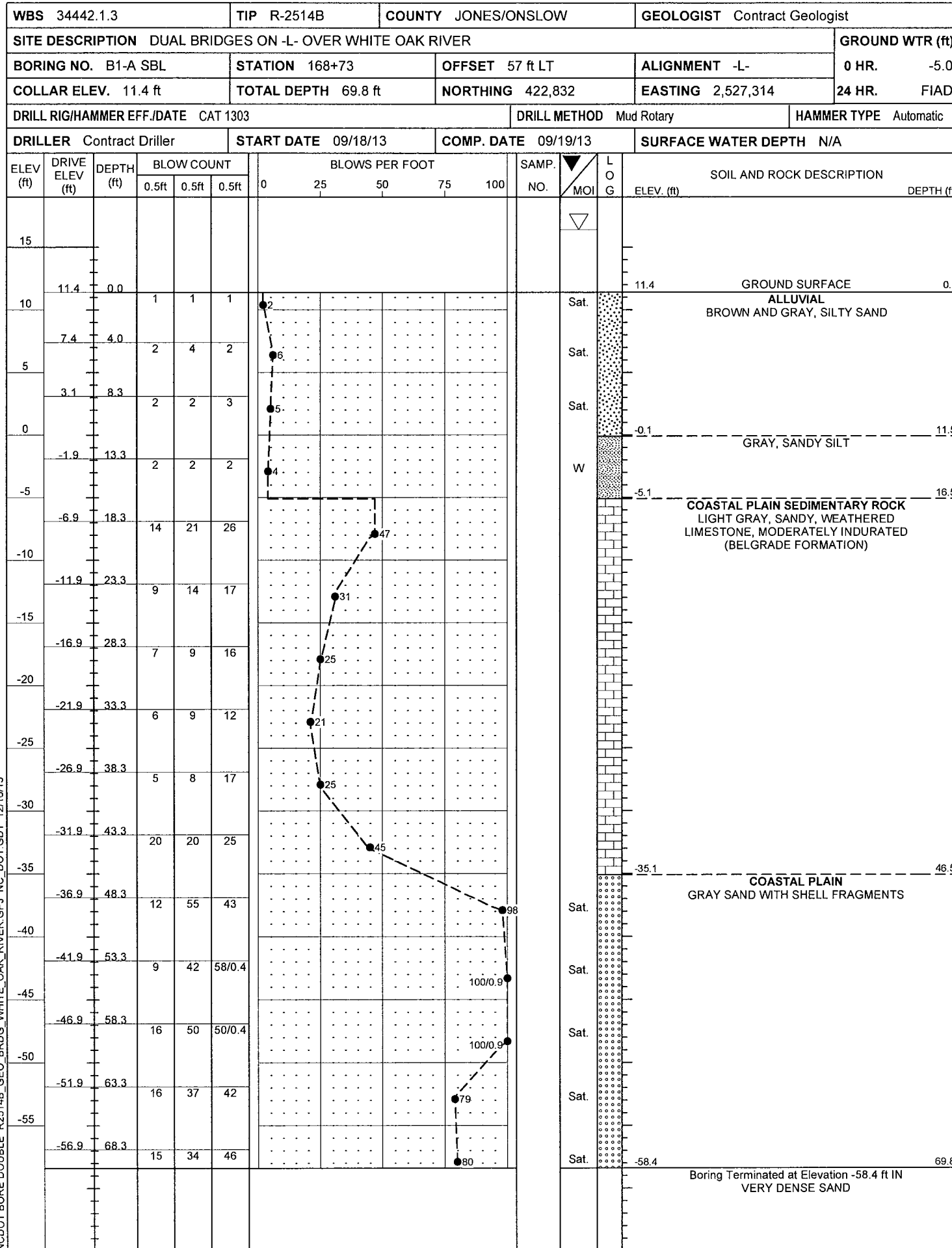

NCDOT BORE DOUBLE R2514B_GEO_BRDG_WHITE_OAK_RIVER.GPJ_NC_DOT_GDT_12/16/13

NCDOT GEOTECHNICAL ENGINEERING UNIT
BORELOG REPORT

| | | | | |
|---|----------------------|-------------------------|------------------------------|-----------------|
| WBS 34442.1.3 | TIP R-2514B | COUNTY JONES/ONSLow | GEOLOGIST Contract Geologist | |
| SITE DESCRIPTION DUAL BRIDGES ON -L- OVER WHITE OAK RIVER | | | | GROUND WTR (ft) |
| BORING NO. B2-A NBL | STATION 169+77 | OFFSET 17 ft RT | ALIGNMENT -L- | 0 HR. -1.0 |
| COLLAR ELEV. 11.3 ft | TOTAL DEPTH 119.9 ft | NORTHING 422,911 | EASTING 2,527,415 | 24 HR. FIAD |
| DRILL RIG/HAMMER EFF./DATE CAT 1303 | | DRILL METHOD Mud Rotary | HAMMER TYPE Automatic | |
| DRILLER Contract Driller | START DATE 11/13/13 | COMP. DATE 11/14/13 | SURFACE WATER DEPTH N/A | |

| | | | | |
|---|----------------------|-------------------------|------------------------------|-----------------|
| WBS 34442.1.3 | TIP R-2514B | COUNTY JONES/ONSLow | GEOLOGIST Contract Geologist | |
| SITE DESCRIPTION DUAL BRIDGES ON -L- OVER WHITE OAK RIVER | | | | GROUND WTR (ft) |
| BORING NO. B2-A NBL | STATION 169+77 | OFFSET 17 ft RT | ALIGNMENT -L- | 0 HR. -1.0 |
| COLLAR ELEV. 11.3 ft | TOTAL DEPTH 119.9 ft | NORTHING 422,911 | EASTING 2,527,415 | 24 HR. FIAD |
| DRILL RIG/HAMMER EFF./DATE CAT 1303 | | DRILL METHOD Mud Rotary | HAMMER TYPE Automatic | |
| DRILLER Contract Driller | START DATE 11/13/13 | COMP. DATE 11/14/13 | SURFACE WATER DEPTH N/A | |

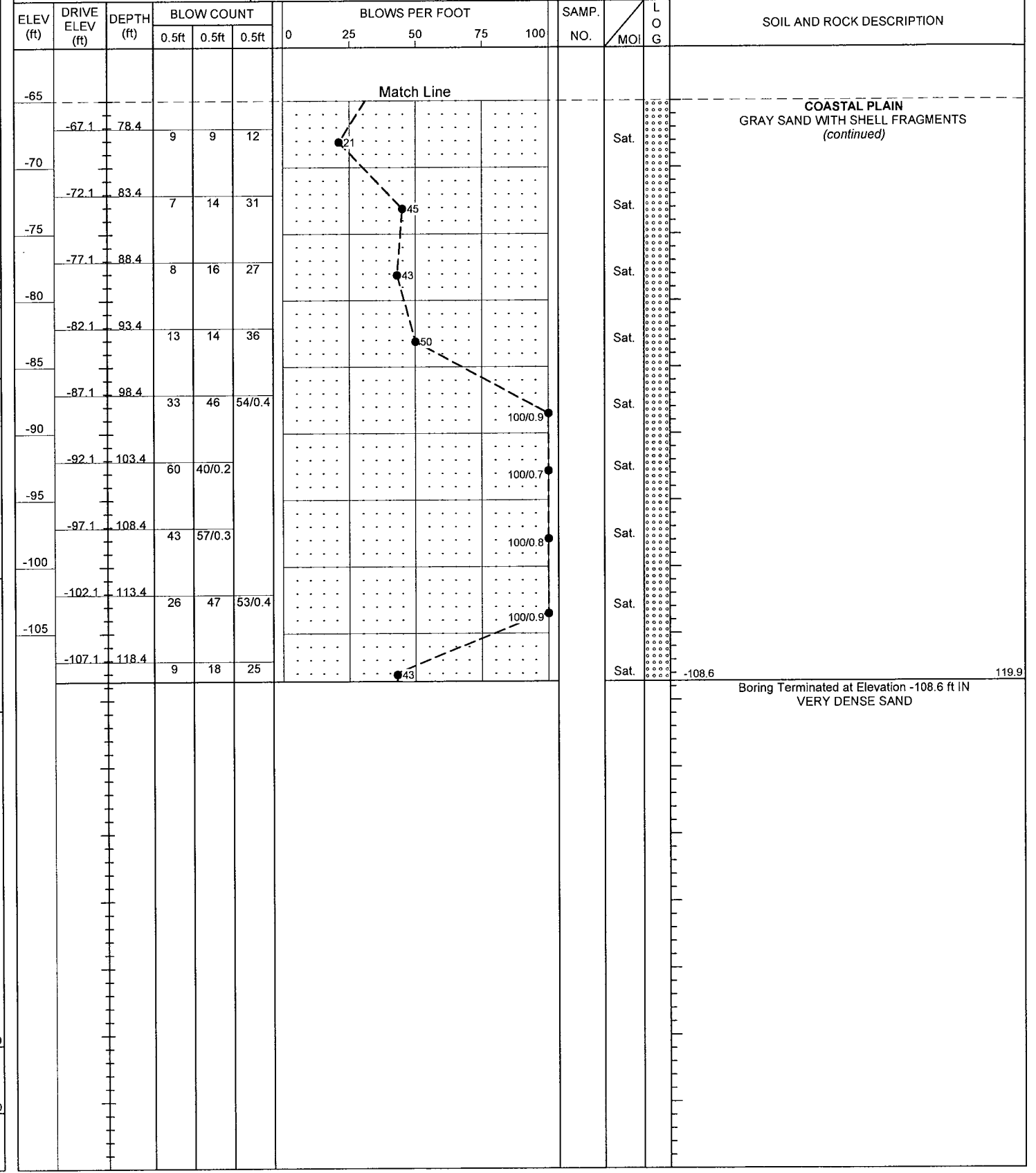
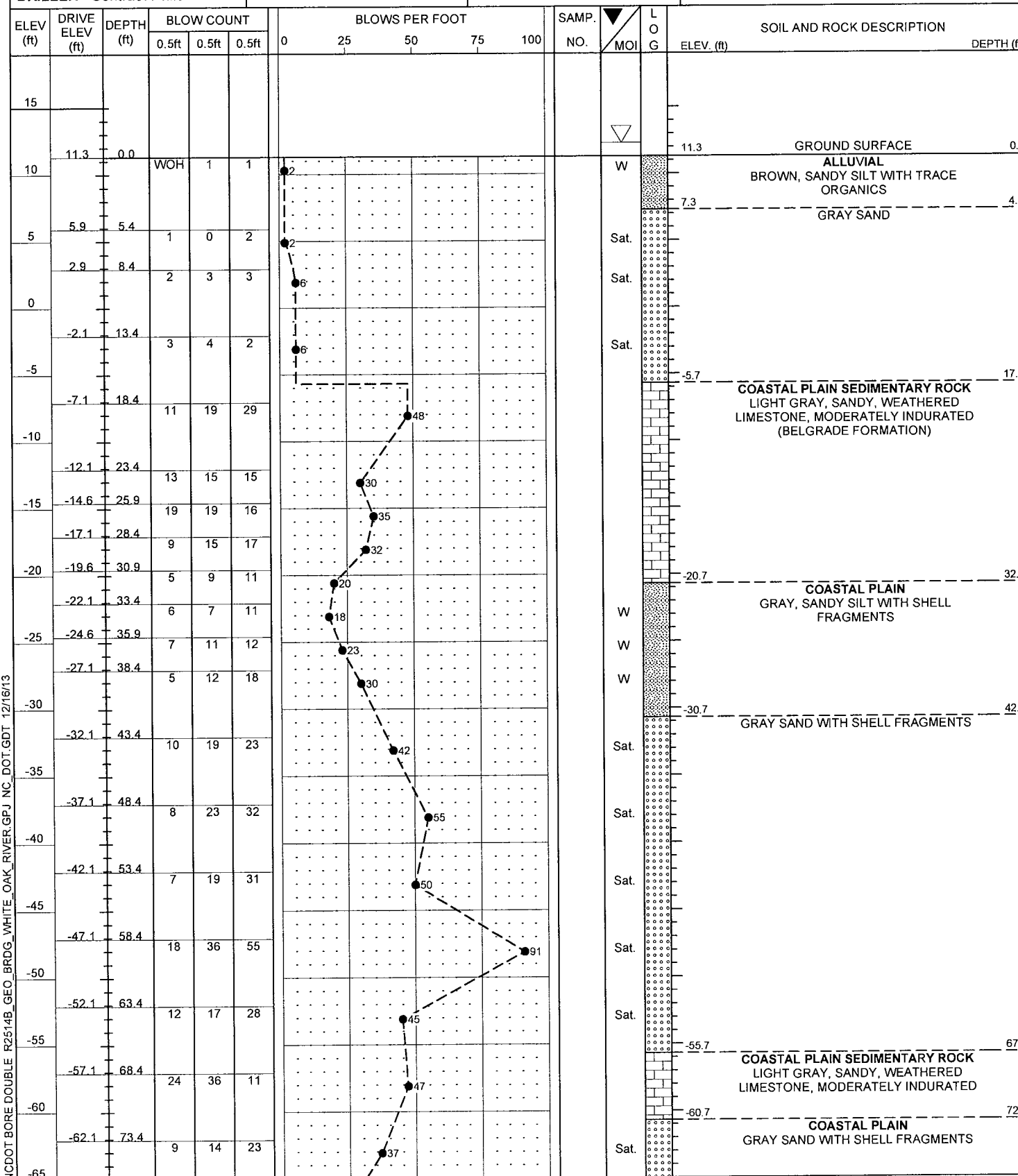

NCDOT BORE DOUBLE R2514B_GEO_BRDG_WHITE_OAK_RIVER.GPJ NC_DOT_GDT 12/16/13

NCDOT GEOTECHNICAL ENGINEERING UNIT
BORELOG REPORT

| WBS 34442.1.3 | | TIP R-2514B | | COUNTY JONES/ONSLow | | GEOLOGIST Contract Geologist | | | | | | | | | | |
|---|-----------------|-------------------------|------------|-----------------------|--------|------------------------------|-----------------|----|----|-----|-----------|-----|-----|---------------------------|------------|--|
| SITE DESCRIPTION DUAL BRIDGES ON -L- OVER WHITE OAK RIVER | | | | | | | GROUND WTR (ft) | | | | | | | | | |
| BORING NO. B3-A SBL | | STATION 170+86 | | OFFSET 52 ft LT | | ALIGNMENT -L- | | | | | | | | | | |
| COLLAR ELEV. 11.0 ft | | TOTAL DEPTH 69.4 ft | | NORTHING 423,034 | | EASTING 2,527,380 | | | | | | | | | | |
| DRILL RIG/HAMMER EFF./DATE MAD 3964 | | DRILL METHOD Mud Rotary | | HAMMER TYPE Automatic | | | | | | | | | | | | |
| DRILLER Contract Driller | | START DATE 10/01/13 | | COMP. DATE 10/01/13 | | SURFACE WATER DEPTH N/A | | | | | | | | | | |
| ELEV (ft) | DRIVE ELEV (ft) | DEPTH (ft) | BLOW COUNT | | | BLOWS PER FOOT | | | | | SAMP. NO. | MOI | LOG | SOIL AND ROCK DESCRIPTION | DEPTH (ft) | |
| | | | 0.5ft | 0.5ft | 0.5ft | 0 | 25 | 50 | 75 | 100 | | | | | | |
| 15 | | | | | | | | | | | | | | | | |
| 10 | 11.0 | 0.0 | WOH | WOH | WOH | | | | | | | | | | 11.0 | GROUND SURFACE |
| | 8.2 | 2.8 | 3 | 1 | 7 | | | | | | | | | | 7.0 | ALLUVIAL BROWN, SANDY SILT WITH LITTLE ORGANIC MATTER |
| | 6.1 | 4.9 | 2 | 4 | 4 | | | | | | | | | | 4.0 | BROWN AND GRAY SAND |
| 5 | 3.1 | 7.9 | 8 | 9 | 10 | | | | | | | | | | 0.0 | GRAY, SANDY CLAY |
| 0 | -1.9 | 12.9 | 2 | 2 | 3 | | | | | | | | | | -5.0 | COASTAL PLAIN SEDIMENTARY ROCK LIGHT GRAY, SANDY, WEATHERED LIMESTONE, MODERATELY INDURATED (BELGRADE FORMATION) |
| -5 | -6.9 | 17.9 | 13 | 13 | 14 | | | | | | | | | | -20.0 | COASTAL PLAIN GRAY, SANDY SILT WITH SHELL FRAGMENTS |
| -10 | -11.9 | 22.9 | 12 | 14 | 17 | | | | | | | | | | -25.0 | COASTAL PLAIN SEDIMENTARY ROCK LIGHT GRAY, SANDY, WEATHERED LIMESTONE, MODERATELY INDURATED |
| -15 | -16.9 | 27.9 | 15 | 17 | 17 | | | | | | | | | | -35.0 | COASTAL PLAIN GRAY SAND WITH SHELL FRAGMENTS |
| -20 | -21.9 | 32.9 | 5 | 8 | 10 | | | | | | | | | | -36.0 | |
| -25 | -26.9 | 37.9 | 7 | 10 | 11 | | | | | | | | | | -46.0 | |
| -30 | -31.9 | 42.9 | 17 | 28 | 27 | | | | | | | | | | | |
| -35 | -36.9 | 47.9 | 20 | 38 | 52 | | | | | | | | | | | |
| -40 | -41.9 | 52.9 | 30 | 41 | 59/0.4 | | | | | | | | | | | |
| -45 | -46.9 | 57.9 | 27 | 43 | 50 | | | | | | | | | | | |
| -50 | -51.9 | 62.9 | 26 | 36 | 57 | | | | | | | | | | | |
| -55 | -56.9 | 67.9 | 24 | 37 | 49 | | | | | | | | | | | |
| | | | | | | | | | | | | | | | -58.4 | Boring Terminated at Elevation -58.4 ft IN VERY DENSE SAND |

| WBS 34442.1.3 | | TIP R-2514B | | COUNTY JONES/ONSLow | | GEOLOGIST Contract Geologist | | | | | | | | | | |
|---|-----------------|-------------------------|------------|-----------------------|--------|------------------------------|-----------------|----|----|-----|-----------|-----|-----|---------------------------|------------|--|
| SITE DESCRIPTION DUAL BRIDGES ON -L- OVER WHITE OAK RIVER | | | | | | | GROUND WTR (ft) | | | | | | | | | |
| BORING NO. B3-B NBL | | STATION 170+88 | | OFFSET 78 ft RT | | ALIGNMENT -L- | | | | | | | | | | |
| COLLAR ELEV. 11.3 ft | | TOTAL DEPTH 69.3 ft | | NORTHING 423,000 | | EASTING 2,527,505 | | | | | | | | | | |
| DRILL RIG/HAMMER EFF./DATE MAD 3964 | | DRILL METHOD Mud Rotary | | HAMMER TYPE Automatic | | | | | | | | | | | | |
| DRILLER Contract Driller | | START DATE 09/27/13 | | COMP. DATE 09/27/13 | | SURFACE WATER DEPTH N/A | | | | | | | | | | |
| ELEV (ft) | DRIVE ELEV (ft) | DEPTH (ft) | BLOW COUNT | | | BLOWS PER FOOT | | | | | SAMP. NO. | MOI | LOG | SOIL AND ROCK DESCRIPTION | DEPTH (ft) | |
| | | | 0.5ft | 0.5ft | 0.5ft | 0 | 25 | 50 | 75 | 100 | | | | | | |
| 15 | | | | | | | | | | | | | | | | |
| 10 | 11.3 | 0.0 | WOH | WOH | WOH | | | | | | | | | | 11.3 | GROUND SURFACE |
| | 8.4 | 2.9 | WOH | WOH | 1 | | | | | | | | | | 8.8 | ALLUVIAL BROWN, SANDY SILT WITH LITTLE ORGANIC MATTER |
| | 6.5 | 4.8 | 1 | 2 | 3 | | | | | | | | | | 6.0 | BROWN SAND AND SAND WITH GRAVEL |
| 5 | 3.5 | 7.8 | 3 | 5 | 4 | | | | | | | | | | 5.3 | |
| 0 | -1.5 | 12.8 | 2 | 2 | 3 | | | | | | | | | | 0.3 | GRAY, SANDY SILT |
| -5 | -6.5 | 17.8 | 19 | 25 | 18 | | | | | | | | | | -4.7 | COASTAL PLAIN SEDIMENTARY ROCK LIGHT GRAY, SANDY, WEATHERED LIMESTONE, MODERATELY INDURATED (BELGRADE FORMATION) |
| -10 | -11.5 | 22.8 | 15 | 17 | 19 | | | | | | | | | | | |
| -15 | -16.5 | 27.8 | 19 | 22 | 23 | | | | | | | | | | | |
| -20 | -21.5 | 32.8 | 6 | 7 | 11 | | | | | | | | | | -19.7 | COASTAL PLAIN GRAY, SANDY SILT WITH SHELL FRAGMENTS |
| -25 | -26.5 | 37.8 | 7 | 16 | 17 | | | | | | | | | | -24.7 | COASTAL PLAIN SEDIMENTARY ROCK LIGHT GRAY, SANDY, WEATHERED LIMESTONE, MODERATELY INDURATED |
| -30 | -31.5 | 42.8 | 13 | 18 | 28 | | | | | | | | | | -29.7 | COASTAL PLAIN GRAY SAND WITH SHELL FRAGMENTS |
| -35 | -36.5 | 47.8 | 30 | 50 | 50/0.4 | | | | | | | | | | | |
| -40 | -41.5 | 52.8 | 38 | 45 | 55/0.3 | | | | | | | | | | | |
| -45 | -46.5 | 57.8 | 43 | 57/0.4 | | | | | | | | | | | | |
| -50 | -51.5 | 62.8 | 22 | 37 | 43 | | | | | | | | | | | |
| -55 | -55.9 | 67.2 | 15 | 18 | 23 | | | | | | | | | | | |
| | | | | | | | | | | | | | | | -58.0 | Boring Terminated at Elevation -58.0 ft IN VERY DENSE SAND |

NCDOT BORE DOUBLE R2514B GEO_BRDG_WHITE_OAK_RIVER.GPJ NC_DOT_GDT_12/16/13

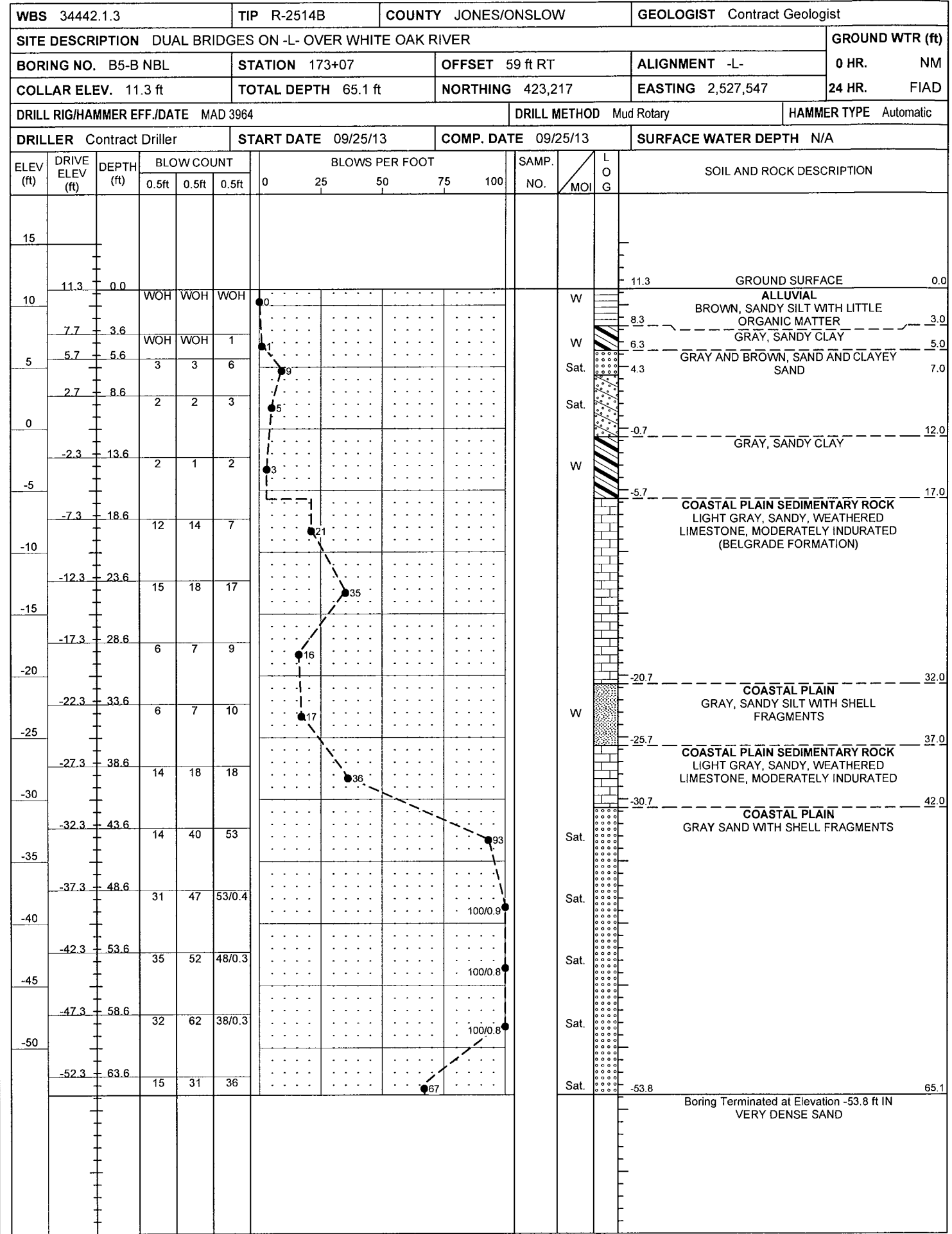
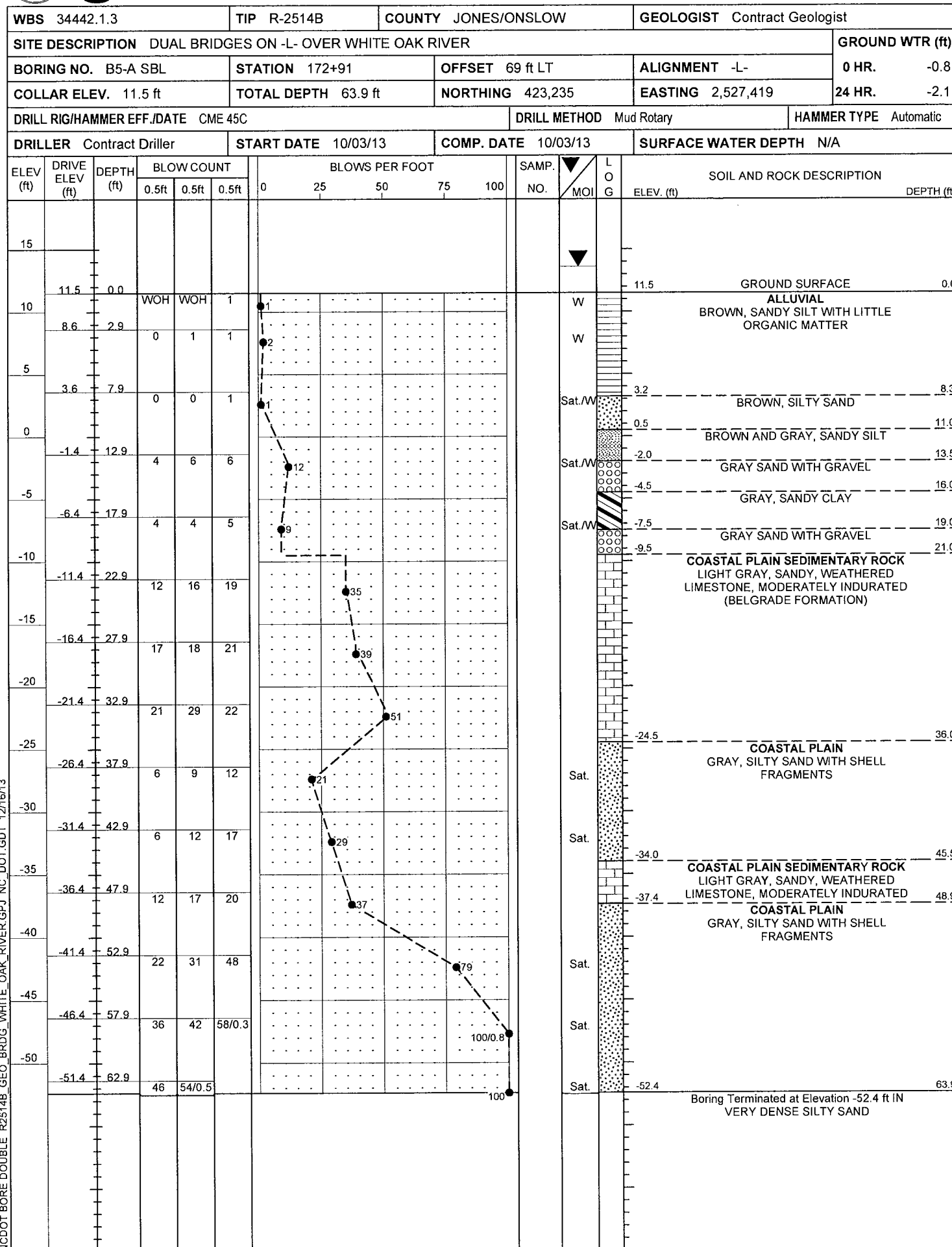

NCDOT BORE DOUBLE R2514B GEO BRDG WHITE OAK RIVER GPJ NC_DOT.GDT 12/16/13



NCDOT GEOTECHNICAL ENGINEERING UNIT

BORELOG REPORT

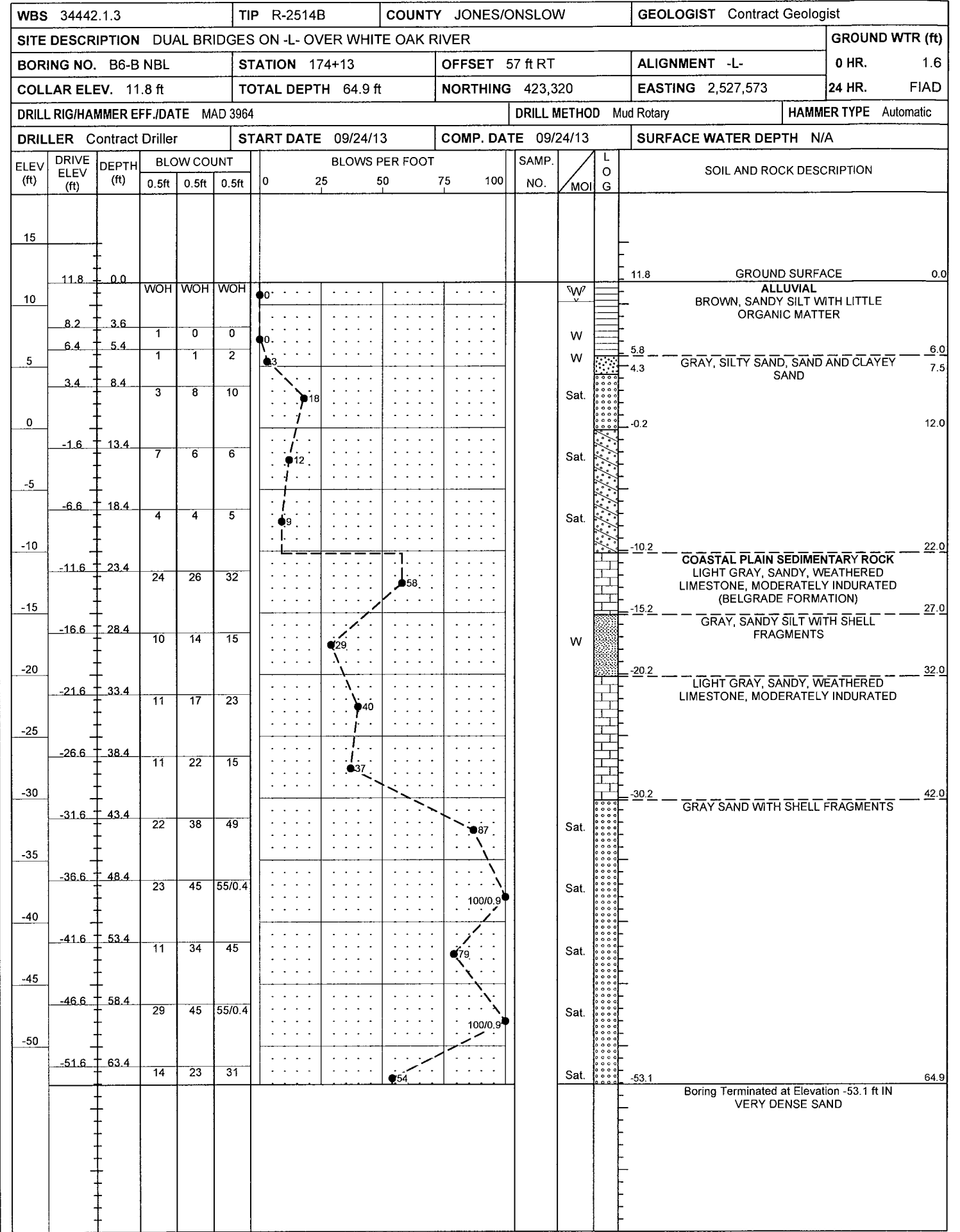
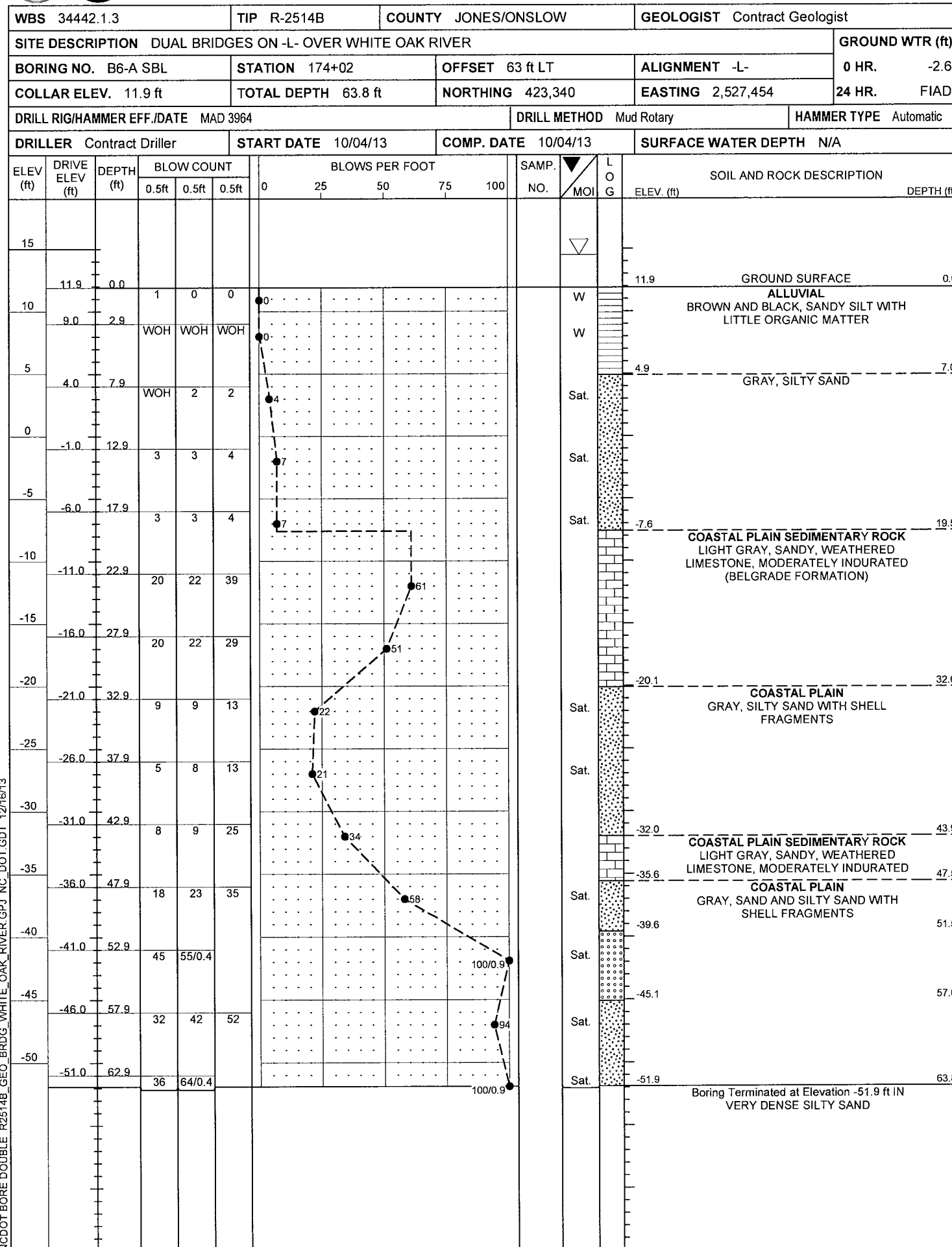

NCDOT BORE DOUBLE R2514B GEO_BRDG_WHITE_OAK_RIVER.GPJ NC_DOT_GDT 12/18/13



NCDOT GEOTECHNICAL ENGINEERING UNIT

BORELOG REPORT

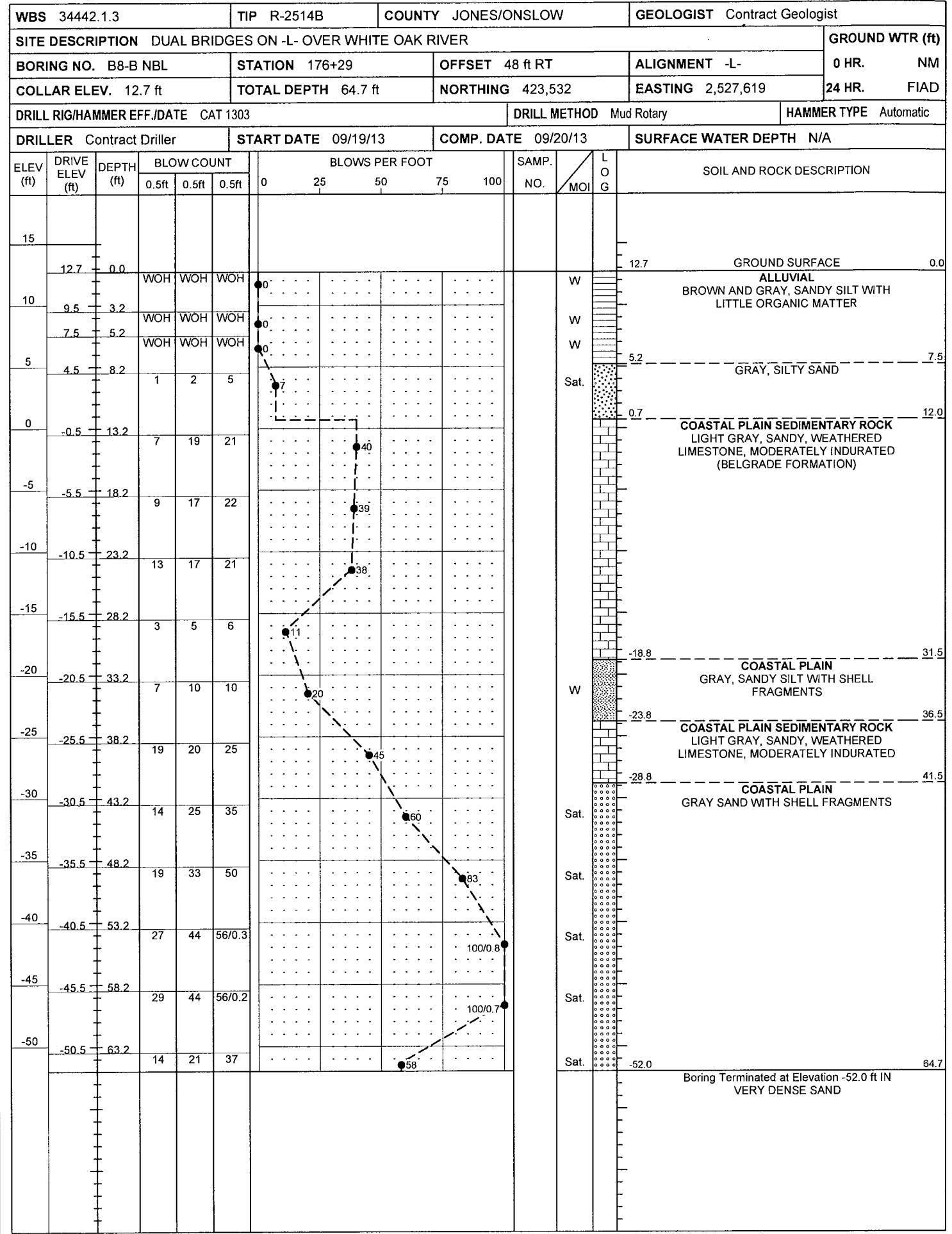
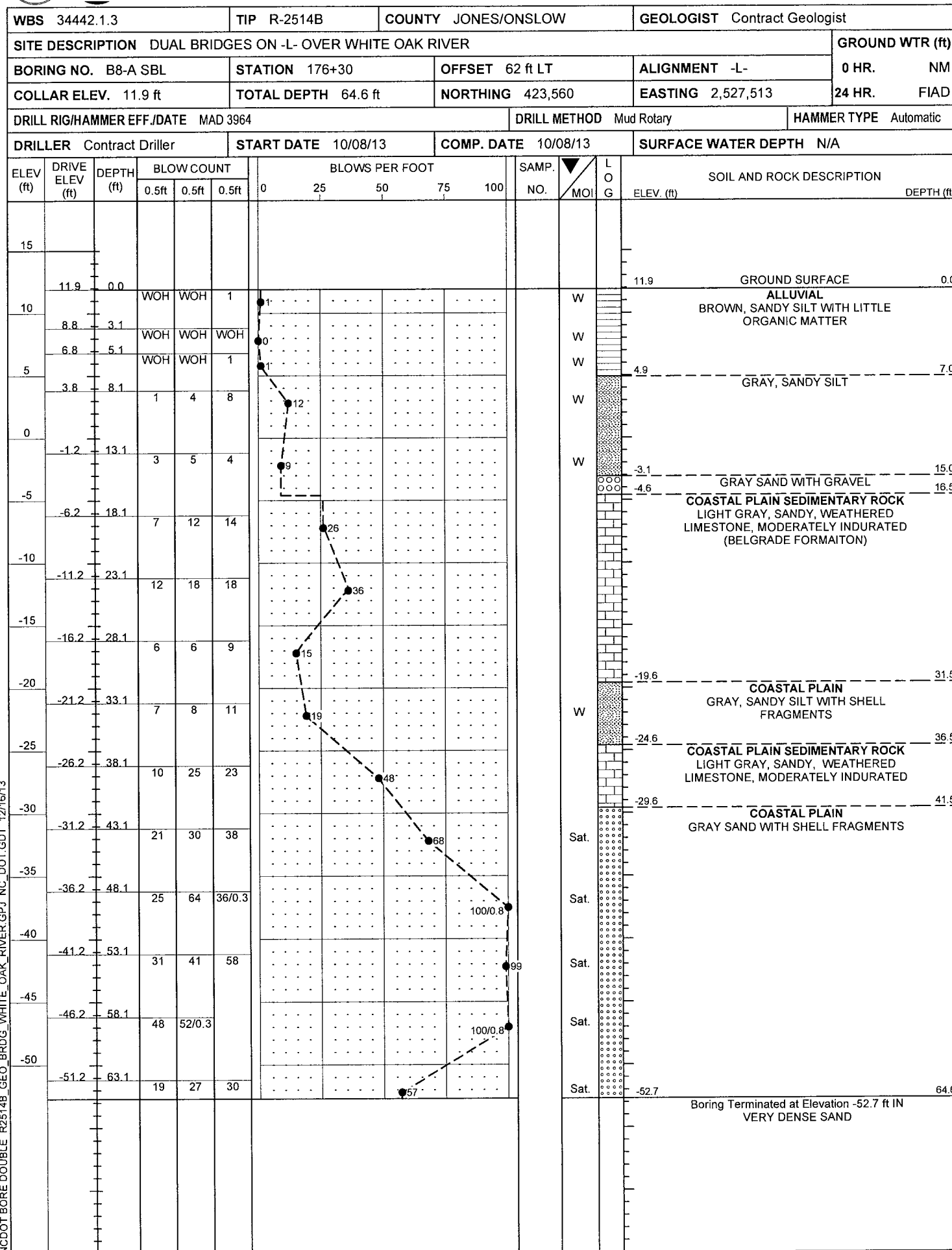

NCDOT BORE DOUBLE R2514B GEO BRDG WHITE OAK RIVER GPJ NC DOT.GDT 12/16/13

| | | | |
|---|---------------------|---------------------|------------------------------|
| WBS 34442.1.3 | TIP R-2514B | COUNTY JONES/ONSLOW | GEOLOGIST Contract Geologist |
| SITE DESCRIPTION DUAL BRIDGES ON -L- OVER WHITE OAK RIVER | | | GROUND WTR (ft) |
| BORING NO. EB2-A SBL | STATION 179+34 | OFFSET 27 ft LT | ALIGNMENT -L- |
| COLLAR ELEV. 32.1 ft | TOTAL DEPTH 64.9 ft | NORTHING 423,846 | EASTING 2,527,619 |
| DRILL RIG/HAMMER EFF./DATE CAT 1303 | | | DRILL METHOD Mud Rotary |
| DRILLER Contract Driller | | | HAMMER TYPE Automatic |
| START DATE 09/24/13 | | COMP. DATE 09/24/13 | SURFACE WATER DEPTH N/A |

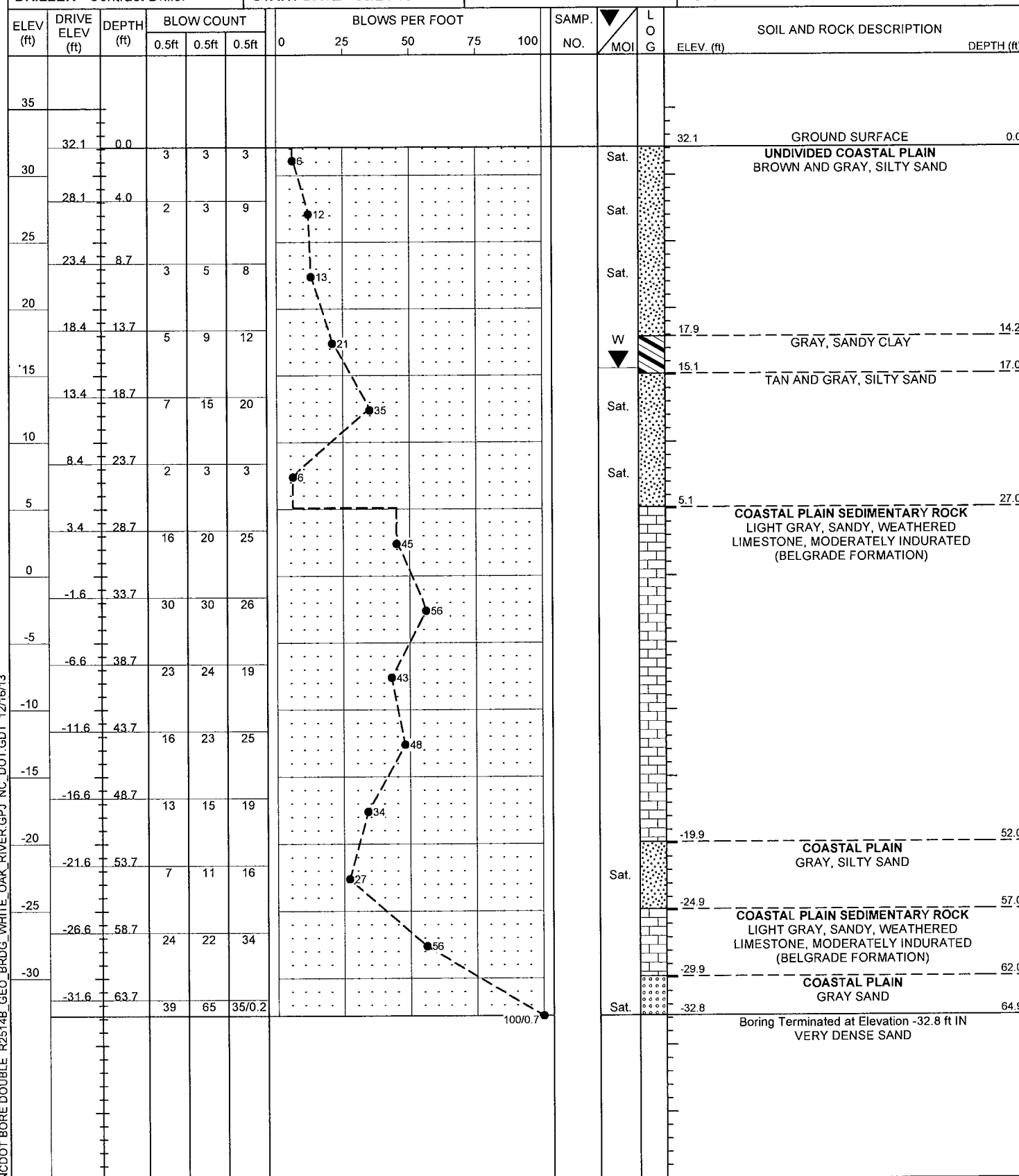

| | | | |
|---|---------------------|---------------------|------------------------------|
| WBS 34442.1.3 | TIP R-2514B | COUNTY JONES/ONSLOW | GEOLOGIST Contract Geologist |
| SITE DESCRIPTION DUAL BRIDGES ON -L- OVER WHITE OAK RIVER | | | GROUND WTR (ft) |
| BORING NO. EB2-B NBL | STATION 179+37 | OFFSET 59 ft RT | ALIGNMENT -L- |
| COLLAR ELEV. 33.3 ft | TOTAL DEPTH 64.5 ft | NORTHING 423,829 | EASTING 2,527,703 |
| DRILL RIG/HAMMER EFF./DATE CAT 1303 | | | DRILL METHOD Mud Rotary |
| DRILLER Contract Driller | | | HAMMER TYPE Automatic |
| START DATE 09/23/13 | | COMP. DATE 09/23/13 | SURFACE WATER DEPTH N/A |

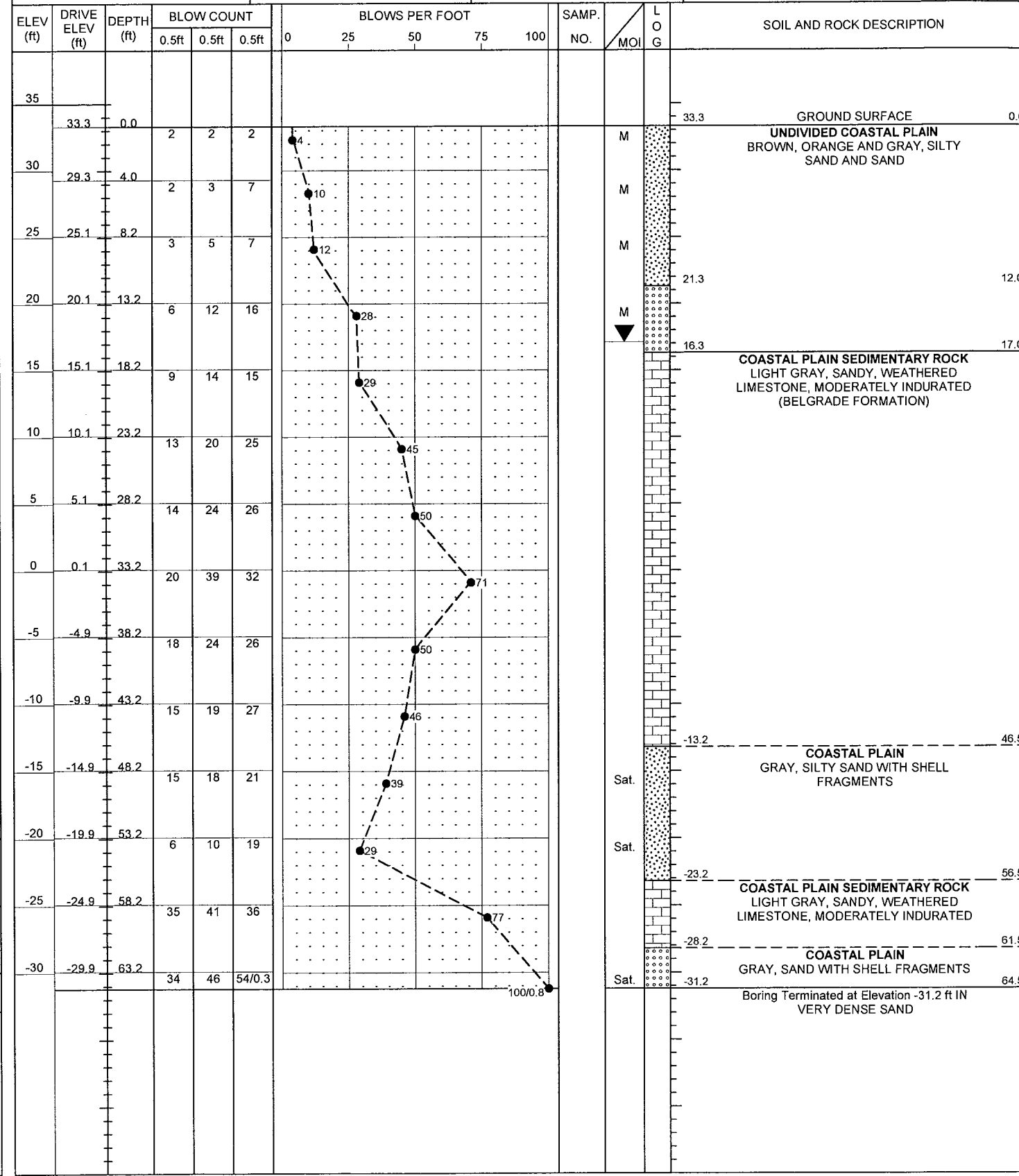

NCDOT BORE DOUBLE R2514B GEO. BRDG. WHITE OAK RIVER.GPJ NC_DOT.GDT 12/16/13

| | | | |
|-------|-----------------------------|-----------|--------------|
| STATE | STATE PROJECT REFERENCE NO. | SHEET NO. | TOTAL SHEETS |
| N.C. | 34442.1.3 (R-2514B) | 1 | 8 |

STATE OF NORTH CAROLINA
DEPARTMENT OF TRANSPORTATION
DIVISION OF HIGHWAYS
GEOTECHNICAL ENGINEERING UNIT

STRUCTURE
SUBSURFACE INVESTIGATION

PROJ. REFERENCE NO. 34442.1.3 (R-2514B) F.A. PROJ. N/A

COUNTY JONES/ONSLAW

PROJECT DESCRIPTION PROPOSED US 17 BYPASS BETWEEN
SR 1331 AND SR 1116

SITE DESCRIPTION DUAL STRUCTURES ON -L- OVER HIGGIN'S
BRANCH AT STA. 147+95

CONTENTS

| <u>SHEET</u> | <u>DESCRIPTION</u> |
|--------------|--------------------|
| 1 | TITLE SHEET |
| 2 | LEGEND |
| 3 | SITE PLAN |
| 4-5 | PROFILE(S) |
| 6-8 | BORE LOG(S) |

CAUTION NOTICE

THE SUBSURFACE INFORMATION AND THE SUBSURFACE INVESTIGATION ON WHICH IT IS BASED WERE MADE FOR THE PURPOSE OF STUDY, PLANNING, AND DESIGN, AND NOT FOR CONSTRUCTION OR PAY PURPOSES. THE VARIOUS FIELD BORING LOGS, ROCK CORES, AND SOIL TEST DATA AVAILABLE MAY BE REVIEWED OR INSPECTED IN RALEIGH BY CONTACTING THE N.C. DEPARTMENT OF TRANSPORTATION, GEOTECHNICAL ENGINEERING UNIT AT 15191 707-6850. NEITHER THE SUBSURFACE PLANS AND REPORTS, NOR THE FIELD BORING LOGS, ROCK CORES, OR SOIL TEST DATA ARE PART OF THE CONTRACT.

GENERAL SOIL AND ROCK STRATA DESCRIPTIONS AND INDICATED BOUNDARIES ARE BASED ON A GEOTECHNICAL INTERPRETATION OF ALL AVAILABLE SUBSURFACE DATA AND MAY NOT NECESSARILY REFLECT THE ACTUAL SUBSURFACE CONDITIONS BETWEEN BORINGS OR BETWEEN SAMPLED STRATA WITHIN THE BOREHOLE. THE LABORATORY SAMPLE DATA AND THE IN SITU UNPLACED TEST DATA CAN BE RELIED ON ONLY TO THE DEGREE OF RELIABILITY INHERENT IN THE STANDARD TEST METHOD. THE OBSERVED WATER LEVELS OR SOIL MOISTURE CONDITIONS INDICATED IN THE SUBSURFACE INVESTIGATIONS ARE AS RECORDED AT THE TIME OF THE INVESTIGATION. THESE WATER LEVELS OR SOIL MOISTURE CONDITIONS MAY VARY CONSIDERABLY WITH TIME ACCORDING TO CLIMATIC CONDITIONS INCLUDING TEMPERATURES, PRECIPITATION, AND WIND, AS WELL AS OTHER NON-CLIMATIC FACTORS.

THE BIDDER OR CONTRACTOR IS CAUTIONED THAT DETAILS SHOWN ON THE SUBSURFACE PLANS ARE PRELIMINARY ONLY AND IN MANY CASES THE FINAL DESIGN DETAILS ARE DIFFERENT. FOR BIDDING AND CONSTRUCTION PURPOSES, REFER TO THE CONSTRUCTION PLANS AND DOCUMENTS FOR FINAL DESIGN INFORMATION ON THIS PROJECT. THE DEPARTMENT DOES NOT WARRANT OR GUARANTEE THE SUFFICIENCY OR ACCURACY OF THE INVESTIGATION MADE, NOR THE INTERPRETATIONS MADE OR OPINION OF THE DEPARTMENT AS TO THE TYPE OF MATERIALS AND CONDITIONS TO BE ENCOUNTERED. THE BIDDER OR CONTRACTOR IS CAUTIONED TO MAKE SUCH INDEPENDENT SUBSURFACE INVESTIGATIONS AS HE DEEMS NECESSARY TO SATISFY HIMSELF AS TO CONDITIONS TO BE ENCOUNTERED ON THIS PROJECT. THE CONTRACTOR SHALL HAVE NO CLAIM FOR ADDITIONAL COMPENSATION OR FOR AN EXTENSION OF TIME FOR ANY REASON RESULTING FROM THE ACTUAL CONDITIONS ENCOUNTERED AT THE SITE DIFFERING FROM THOSE INDICATED IN THE SUBSURFACE INFORMATION.

PERSONNEL
CATLIN

INVESTIGATED BY J.R. SWARTLEY

CHECKED BY J.R. SWARTLEY

SUBMITTED BY N.T. ROBERSON

DATE OCTOBER, 2013



11-18-13

PROJECT: 34442.1.3 ID: R-2514B

DRAWN BY: W.D. FIELDS

NOTE - THE INFORMATION CONTAINED HEREIN IS NOT IMPLIED OR GUARANTEED BY THE N.C. DEPARTMENT OF TRANSPORTATION AS BEING ACCURATE NOR IT IS CONSIDERED TO BE PART OF THE PLANS, SPECIFICATIONS, OR CONTRACT FOR THE PROJECT.

NOTE - BY HAVING REQUESTED THIS INFORMATION THE CONTRACTOR SPECIFICALLY WAIVES ANY CLAIMS FOR INCREASED COMPENSATION OR EXTENSION OF TIME BASED ON DIFFERENCES BETWEEN THE CONDITIONS INDICATED HEREIN AND THE ACTUAL CONDITIONS AT THE PROJECT SITE.

NORTH CAROLINA DEPARTMENT OF TRANSPORTATION
DIVISION OF HIGHWAYS
GEOTECHNICAL ENGINEERING UNIT

| | |
|--|----------------|
| PROJECT REFERENCE NO. 34442.1.3 (R-2514B) | SHEET NO. 2 |
|--|----------------|

SUBSURFACE INVESTIGATION

SOIL AND ROCK LEGEND, TERMS, SYMBOLS, AND ABBREVIATIONS

| SOIL DESCRIPTION | GRADATION | ROCK DESCRIPTION | TERMS AND DEFINITIONS |
|--|--|---|--|
| SOIL IS CONSIDERED TO BE THE UNCONSOLIDATED, SEMI-CONSOLIDATED, OR WEATHERED EARTH MATERIALS THAT CAN BE PENETRATED WITH A CONTINUOUS FLIGHT POWER AUGER, AND YIELD LESS THAN 100 BLOWS PER FOOT ACCORDING TO STANDARD PENETRATION TEST (ASHTO T208, ASTM D-1586). SOIL CLASSIFICATION IS BASED ON THE AASHTO SYSTEM. BASIC DESCRIPTIONS GENERALLY SHALL INCLUDE: CONSISTENCY, COLOR, TEXTURE, MOISTURE, AASHTO CLASSIFICATION, AND OTHER PERTINENT FACTORS SUCH AS MINERALOGICAL COMPOSITION, ANGULARITY, STRUCTURE, PLASTICITY, ETC. EXAMPLE: <i>VERY STIFF, DARK SILTY CLAY, MOST WITH INTERBEDDED FINE SAND LAYERS, HEAVY PLASTIC A-7-6</i> | WELL GRADED - INDICATES A GOOD REPRESENTATION OF PARTICLE SIZES FROM FINE TO COARSE. UNIFORM - INDICATES THAT SOIL PARTICLES ARE ALL APPROXIMATELY THE SAME SIZE. (ALSO POORLY GRADED) GAP-GRADED - INDICATES A MIXTURE OF UNIFORM PARTICLES OF TWO OR MORE SIZES. ANGULARITY OF GRAINS THE ANGULARITY OR ROUNDNESS OF SOIL GRAINS IS DESIGNATED BY THE TERMS: ANGULAR, SUBANGULAR, SUBROUNDED, OR ROUNDED. | HARD ROCK IS NON-COASTAL PLAIN MATERIAL THAT IF TESTED, WOULD YIELD SPT REFUSAL. AN INFERRED ROCK LINE INDICATES THE LEVEL AT WHICH NON-COASTAL PLAIN MATERIAL WOULD YIELD SPT REFUSAL. SPT REFUSAL IS PENETRATION BY A SPLIT SPOON SAMPLER EQUAL TO OR LESS THAN 60 BLOWS. IN NON-COASTAL PLAIN MATERIAL, THE TRANSITION BETWEEN SOIL AND ROCK IS OFTEN REPRESENTED BY A ZONE OF WEATHERED ROCK. ROCK MATERIALS ARE TYPICALLY DIVIDED AS FOLLOWS: WEATHERED ROCK (WR) CRYSTALLINE ROCK (CR) NON-CRYSTALLINE ROCK (NCR) COASTAL PLAIN SEDIMENTARY ROCK (CP) | ALLUVIUM (ALLUV.) - SOILS THAT HAVE BEEN TRANSPORTED BY WATER. AQUIFER - A WATER BEARING FORMATION OR STRATA. ARENACEOUS - APPLIED TO ROCKS THAT HAVE BEEN DERIVED FROM SAND OR THAT CONTAIN SAND. ARGILLACEOUS - APPLIED TO ALL ROCKS OR SUBSTANCES COMPOSED OF CLAY MINERALS, OR HAVING A NOTABLE PROPORTION OF CLAY IN THEIR COMPOSITION, AS SHALE, SLATE, ETC. ARTESIAN - GROUND WATER THAT IS UNDER SUFFICIENT PRESSURE TO RISE ABOVE THE LEVEL AT WHICH IT IS ENCOUNTERED, BUT WHICH DOES NOT NECESSARILY RISE TO OR ABOVE THE HORIZONTAL SURFACE. CALCAREOUS (CALC.) - SOILS THAT CONTAIN APPRECIABLE AMOUNTS OF CALCIUM CARBONATE. COLLUVIUM - ROCK FRAGMENTS MIXED WITH SOIL DEPOSITED BY GRAVITY ON SLOPE OR AT BOTTOM OF SLOPE. CORE RECOVERY (REC.) - TOTAL LENGTH OF ALL MATERIAL RECOVERED IN THE CORE BARREL DIVIDED BY TOTAL LENGTH OF CORE RUN AND EXPRESSED AS A PERCENTAGE. DIKE - A TABULAR BODY OF IGNEOUS ROCK THAT CUTS ACROSS THE STRUCTURE OF ADJACENT ROCKS OR CUTS MASSIVE ROCK. DIP - THE ANGLE AT WHICH A STRATUM OR ANY PLANAR FEATURE IS INCLINED FROM THE HORIZONTAL. DIP DIRECTION (DIP AZIMUTH) - THE DIRECTION OR BEARING OF THE HORIZONTAL TRACE OF THE LINE OF DIP, MEASURED CLOCKWISE FROM NORTH. FAULT - A FRACTURE OR FRACTURE ZONE ALONG WHICH THERE HAS BEEN DISPLACEMENT OF THE SIDES RELATIVE TO ONE ANOTHER PARALLEL TO THE FRACTURE. FISSILE - A PROPERTY OF SPLITTING ALONG CLOSELY SPACED PARALLEL PLANES. FLOAT - ROCK FRAGMENTS ON SURFACE NEAR THEIR ORIGINAL POSITION AND DISLOADED FROM PARENT MATERIAL. FLOOD PLAIN (FP) - LAND BORDERING A STREAM, BUILT OF SEDIMENTS DEPOSITED BY THE STREAM. FORMATION (FM) - A MAPPABLE GEOLOGIC UNIT THAT CAN BE RECOGNIZED AND TRACED IN THE FIELD. JOINT - FRACTURE IN ROCK ALONG WHICH NO APPRECIABLE MOVEMENT HAS OCCURRED. LEDGE - A SHELF-LIKE RIDGE OR PROJECTION OF ROCK WHOSE THICKNESS IS SMALL COMPARED TO ITS LATERAL EXTENT. LENS - A BODY OF SOIL OR ROCK THAT THINS OUT IN ONE OR MORE DIRECTIONS. MOTTLED (MOT.) - IRREGULARLY MARKED WITH SPOTS OF DIFFERENT COLORS. MOTTLING IN SOILS USUALLY INDICATES POOR AERATION AND LACK OF GOOD DRAINAGE. PERCHED WATER - WATER MAINTAINED ABOVE THE NORMAL GROUND WATER LEVEL BY THE PRESENCE OF AN INTERVENING IMPERVIOUS STRATUM. RESIDUAL (RES.) SOIL - SOIL FORMED IN PLACE BY THE WEATHERING OF ROCK. ROCK QUALITY DESIGNATION (RQD) - A MEASURE OF ROCK QUALITY DESCRIBED BY TOTAL LENGTH OF ROCK SEGMENTS EQUAL TO OR GREATER THAN 4 INCHES DIVIDED BY THE TOTAL LENGTH OF CORE RUN AND EXPRESSED AS A PERCENTAGE. SAPROLITE (SAP.) - RESIDUAL SOIL THAT RETAINS THE RELIC STRUCTURE OR FABRIC OF THE PARENT ROCK. SILL - AN INTRUSIVE BODY OF IGNEOUS ROCK OF APPROXIMATELY UNIFORM THICKNESS AND RELATIVELY THIN COMPARED WITH ITS LATERAL EXTENT, THAT HAS BEEN EMPLACED PARALLEL TO THE BEDDING OR SCHISTOSITY OF THE INTRUDED ROCKS. SLICKENSIDE - POLISHED AND STRIATED SURFACE THAT RESULTS FROM FRICTION ALONG A FAULT OR SLIP PLANE. STANDARD PENETRATION TEST (PENETRATION RESISTANCE) (SPT) - NUMBER OF BLOWS (N OR BPF) OF A 140 LB. HAMMER FALLING 30 INCHES REQUIRED TO PRODUCE A PENETRATION OF 1 FOOT INTO SOIL WITH A 2 INCH OUTSIDE DIAMETER SPLIT SPOON SAMPLER. SPT REFUSAL IS PENETRATION EQUAL TO OR LESS THAN 0.1 FOOT PER 60 BLOWS. STRATA CORE RECOVERY (SCRC) - TOTAL LENGTH OF STRATA MATERIAL RECOVERED DIVIDED BY TOTAL LENGTH OF STRATUM AND EXPRESSED AS A PERCENTAGE. STRATA ROCK QUALITY DESIGNATION (SRQD) - A MEASURE OF ROCK QUALITY DESCRIBED BY TOTAL LENGTH OF ROCK SEGMENTS WITHIN A STRATUM EQUAL TO OR GREATER THAN 4 INCHES DIVIDED BY THE TOTAL LENGTH OF STRATA AND EXPRESSED AS A PERCENTAGE. TOPSOIL (TS) - SURFACE SOILS USUALLY CONTAINING ORGANIC MATTER. |
| SOIL LEGEND AND AASHTO CLASSIFICATION GENERAL CLASS. GRANULAR MATERIALS (<= 35% PASSING #200) SILT-CLAY MATERIALS (> 35% PASSING #200) ORGANIC MATERIALS GROUP CLASS. A-1, A-3, A-2, A-4, A-5, A-6, A-7, A-1, A-2, A-3, A-4, A-5, A-6, A-7 SYMBOL. [Symbolic representation of soil groups] % PASSING #10, #40, #200 LIQUID LIMIT PLASTIC INDEX GROUP INDEX USUAL TYPES OF MAJOR MATERIALS GENERAL RATING AS A SUBGRADE | MINERALOGICAL COMPOSITION MINERAL NAMES SUCH AS QUARTZ, FELDSPAR, MICA, TALC, KAOLIN, ETC. ARE USED IN DESCRIPTIONS WHENEVER THEY ARE CONSIDERED OF SIGNIFICANCE. COMPRESSIBILITY SLIGHTLY COMPRESSIBLE LIQUID LIMIT LESS THAN 31 MODERATELY COMPRESSIBLE LIQUID LIMIT EQUAL TO 31-50 HIGHLY COMPRESSIBLE LIQUID LIMIT GREATER THAN 50 PERCENTAGE OF MATERIAL ORGANIC MATERIAL GRANULAR SOILS SILT-CLAY SOILS OTHER MATERIAL TRACE OF ORGANIC MATTER 2 - 3% 3 - 5% TRACE 1 - 10% LITTLE ORGANIC MATTER 3 - 5% 5 - 12% LITTLE 10 - 20% MODERATELY ORGANIC 5 - 10% 12 - 20% SOME 20 - 35% HIGHLY ORGANIC >10% >20% HIGHLY 35% AND ABOVE | WEATHERING FRESH ROCK FRESH, CRYSTALS BRIGHT, FEW JOINTS MAY SHOW SLIGHT STAINING. ROCK RINGS UNDER HAMMER IF CRYSTALLINE. VERY SLIGHT (V SL.) ROCK GENERALLY FRESH, JOINTS STAINED, SOME JOINTS MAY SHOW THIN CLAY COATINGS IF OPEN. CRYSTALS ON A BROKEN SPECIMEN FACE SHINE BRIGHTLY. ROCK RINGS UNDER HAMMER BLOWS IF OF A CRYSTALLINE NATURE. SLIGHT (SL.) ROCK GENERALLY FRESH, JOINTS STAINED AND DISCOLORATION EXTENDS INTO ROCK UP TO 1 INCH. OPEN JOINTS MAY CONTAIN CLAY. IN GRANITOID ROCKS SOME OCCASIONAL FELDSPAR CRYSTALS ARE DULL AND DISCOLORED. CRYSTALLINE ROCKS RING UNDER HAMMER BLOWS. MODERATE (MOD.) SIGNIFICANT PORTIONS OF ROCK SHOW DISCOLORATION AND WEATHERING EFFECTS. IN GRANITOID ROCKS, MOST FELDSPARS ARE DULL AND DISCOLORED, SOME SHOW CLAY. ROCK HAS DULL SOUND UNDER HAMMER BLOWS AND SHOWS SIGNIFICANT LOSS OF STRENGTH AS COMPARED WITH FRESH ROCK. MODERATELY SEVERE (MOD. SEV.) ALL ROCK EXCEPT QUARTZ DISCOLORED OR STAINED. IN GRANITOID ROCKS, ALL FELDSPARS DULL AND DISCOLORED AND A MAJORITY SHOW KAOLINIZATION. ROCK SHOWS SEVERE LOSS OF STRENGTH AND CAN BE EXCAVATED WITH A GEOLOGIST'S PICK. ROCK GIVES 'CLUNK' SOUND WHEN STRUCK. IF TESTED, WOULD YIELD SPT REFUSAL. SEVERE (SEV.) ALL ROCK EXCEPT QUARTZ DISCOLORED OR STAINED. ROCK FABRIC CLEAR AND EVIDENT BUT REDUCED IN STRENGTH TO STRONG SOIL. IN GRANITOID ROCKS ALL FELDSPARS ARE KAOLINIZED TO SOME EXTENT. SOME FRAGMENTS OF STRONG ROCK USUALLY REMAIN. IF TESTED, YIELDS SPT N VALUES > 100 BPF. VERY SEVERE (V SEV.) ALL ROCK EXCEPT QUARTZ DISCOLORED OR STAINED. ROCK FABRIC ELEMENTS ARE DISCERNIBLE BUT THE MASS IS EFFECTIVELY REDUCED TO SOIL STATUS, WITH ONLY FRAGMENTS OF STRONG ROCK REMAINING. SAPROLITE IS AN EXAMPLE OF ROCK WEATHERED TO A DEGREE SUCH THAT ONLY MINOR VESTIGES OF THE ORIGINAL ROCK FABRIC REMAIN. IF TESTED, YIELDS SPT N VALUES < 100 BPF. COMPLETE ROCK REDUCED TO SOIL. ROCK FABRIC NOT DISCERNIBLE, OR DISCERNIBLE ONLY IN SMALL AND SCATTERED CONCENTRATIONS. QUARTZ MAY BE PRESENT AS DIKES OR STRINGERS. SAPROLITE IS ALSO AN EXAMPLE. | WEATHERING DIKE - A TABULAR BODY OF IGNEOUS ROCK THAT CUTS ACROSS THE STRUCTURE OF ADJACENT ROCKS OR CUTS MASSIVE ROCK. DIP - THE ANGLE AT WHICH A STRATUM OR ANY PLANAR FEATURE IS INCLINED FROM THE HORIZONTAL. DIP DIRECTION (DIP AZIMUTH) - THE DIRECTION OR BEARING OF THE HORIZONTAL TRACE OF THE LINE OF DIP, MEASURED CLOCKWISE FROM NORTH. FAULT - A FRACTURE OR FRACTURE ZONE ALONG WHICH THERE HAS BEEN DISPLACEMENT OF THE SIDES RELATIVE TO ONE ANOTHER PARALLEL TO THE FRACTURE. FISSILE - A PROPERTY OF SPLITTING ALONG CLOSELY SPACED PARALLEL PLANES. FLOAT - ROCK FRAGMENTS ON SURFACE NEAR THEIR ORIGINAL POSITION AND DISLOADED FROM PARENT MATERIAL. FLOOD PLAIN (FP) - LAND BORDERING A STREAM, BUILT OF SEDIMENTS DEPOSITED BY THE STREAM. FORMATION (FM) - A MAPPABLE GEOLOGIC UNIT THAT CAN BE RECOGNIZED AND TRACED IN THE FIELD. JOINT - FRACTURE IN ROCK ALONG WHICH NO APPRECIABLE MOVEMENT HAS OCCURRED. LEDGE - A SHELF-LIKE RIDGE OR PROJECTION OF ROCK WHOSE THICKNESS IS SMALL COMPARED TO ITS LATERAL EXTENT. LENS - A BODY OF SOIL OR ROCK THAT THINS OUT IN ONE OR MORE DIRECTIONS. MOTTLED (MOT.) - IRREGULARLY MARKED WITH SPOTS OF DIFFERENT COLORS. MOTTLING IN SOILS USUALLY INDICATES POOR AERATION AND LACK OF GOOD DRAINAGE. PERCHED WATER - WATER MAINTAINED ABOVE THE NORMAL GROUND WATER LEVEL BY THE PRESENCE OF AN INTERVENING IMPERVIOUS STRATUM. RESIDUAL (RES.) SOIL - SOIL FORMED IN PLACE BY THE WEATHERING OF ROCK. ROCK QUALITY DESIGNATION (RQD) - A MEASURE OF ROCK QUALITY DESCRIBED BY TOTAL LENGTH OF ROCK SEGMENTS EQUAL TO OR GREATER THAN 4 INCHES DIVIDED BY THE TOTAL LENGTH OF CORE RUN AND EXPRESSED AS A PERCENTAGE. SAPROLITE (SAP.) - RESIDUAL SOIL THAT RETAINS THE RELIC STRUCTURE OR FABRIC OF THE PARENT ROCK. SILL - AN INTRUSIVE BODY OF IGNEOUS ROCK OF APPROXIMATELY UNIFORM THICKNESS AND RELATIVELY THIN COMPARED WITH ITS LATERAL EXTENT, THAT HAS BEEN EMPLACED PARALLEL TO THE BEDDING OR SCHISTOSITY OF THE INTRUDED ROCKS. SLICKENSIDE - POLISHED AND STRIATED SURFACE THAT RESULTS FROM FRICTION ALONG A FAULT OR SLIP PLANE. STANDARD PENETRATION TEST (PENETRATION RESISTANCE) (SPT) - NUMBER OF BLOWS (N OR BPF) OF A 140 LB. HAMMER FALLING 30 INCHES REQUIRED TO PRODUCE A PENETRATION OF 1 FOOT INTO SOIL WITH A 2 INCH OUTSIDE DIAMETER SPLIT SPOON SAMPLER. SPT REFUSAL IS PENETRATION EQUAL TO OR LESS THAN 0.1 FOOT PER 60 BLOWS. STRATA CORE RECOVERY (SCRC) - TOTAL LENGTH OF STRATA MATERIAL RECOVERED DIVIDED BY TOTAL LENGTH OF STRATUM AND EXPRESSED AS A PERCENTAGE. STRATA ROCK QUALITY DESIGNATION (SRQD) - A MEASURE OF ROCK QUALITY DESCRIBED BY TOTAL LENGTH OF ROCK SEGMENTS WITHIN A STRATUM EQUAL TO OR GREATER THAN 4 INCHES DIVIDED BY THE TOTAL LENGTH OF STRATA AND EXPRESSED AS A PERCENTAGE. TOPSOIL (TS) - SURFACE SOILS USUALLY CONTAINING ORGANIC MATTER. |
| CONSISTENCY OR DENSENESS PRIMARY SOIL TYPE COMPACTNESS OR CONSISTENCY RANGE OF STANDARD PENETRATION RESISTANCE (N-VALUE) RANGE OF UNCONFINED COMPRESSIVE STRENGTH (TONS/FT ²) GENERALLY GRANULAR MATERIAL (NON-COHESIVE) VERY LOOSE, LOOSE, MEDIUM DENSE, DENSE, VERY DENSE N/A GENERALLY SILT-CLAY MATERIAL (COHESIVE) VERY SOFT, SOFT, MEDIUM STIFF, STIFF, VERY STIFF, HARD <2, 2 TO 4, 4 TO 8, 8 TO 15, 15 TO 30, >30 <0.25, 0.25 TO 1.0, 1 TO 2, 2 TO 4, >4 | MISCELLANEOUS SYMBOLS ROADWAY EMBANKMENT (RE) WITH SOIL DESCRIPTION SOIL SYMBOL ARTIFICIAL FILL (AF) OTHER THAN ROADWAY EMBANKMENT INFERRED SOIL BOUNDARY INFERRED ROCK LINE ALLUVIAL SOIL BOUNDARY DIP & DIP DIRECTION OF ROCK STRUCTURES SPT TEST BORING AUGER BORING CORE BORING MONITORING WELL PIEZOMETER INSTALLATION SLOPE INDICATOR INSTALLATION CONE PENETROMETER TEST SOUNDING ROD | ROCK HARDNESS VERY HARD CANNOT BE SCRATCHED BY KNIFE OR SHARP PICK. BREAKING OF HAND SPECIMENS REQUIRES SEVERAL HARD BLOWS OF THE GEOLOGIST'S PICK. HARD CAN BE SCRATCHED BY KNIFE OR PICK ONLY WITH DIFFICULTY. HARD HAMMER BLOWS REQUIRED TO DETACH HAND SPECIMEN. MODERATELY HARD CAN BE SCRATCHED BY KNIFE OR PICK. GOUGES OR GROOVES TO 0.25 INCHES DEEP CAN BE EXCAVATED BY HARD BLOW OF A GEOLOGIST'S PICK. HAND SPECIMENS CAN BE DETACHED BY MODERATE BLOWS. MEDIUM HARD CAN BE GROUVED OR GOUGED 0.05 INCHES DEEP BY FIRM PRESSURE OF KNIFE OR PICK POINT. CAN BE EXCAVATED IN SMALL CHIPS TO PEICES 1 INCH MAXIMUM SIZE BY HARD BLOWS OF THE POINT OF A GEOLOGIST'S PICK. SOFT CAN BE GROUVED OR GOUGED READILY BY KNIFE OR PICK. CAN BE EXCAVATED IN FRAGMENTS FROM CHIPS TO SEVERAL INCHES IN SIZE BY MODERATE BLOWS OF A PICK POINT. SMALL, THIN PIECES CAN BE BROKEN BY FINGER PRESSURE. VERY SOFT CAN BE CARVED WITH KNIFE. CAN BE EXCAVATED READILY WITH POINT OF PICK. PIECES 1 INCH OR MORE IN THICKNESS CAN BE BROKEN BY FINGER PRESSURE. CAN BE SCRATCHED READILY BY FINGER NAIL. | ROCK HARDNESS SAPROLITE (SAP.) - RESIDUAL SOIL THAT RETAINS THE RELIC STRUCTURE OR FABRIC OF THE PARENT ROCK. SILL - AN INTRUSIVE BODY OF IGNEOUS ROCK OF APPROXIMATELY UNIFORM THICKNESS AND RELATIVELY THIN COMPARED WITH ITS LATERAL EXTENT, THAT HAS BEEN EMPLACED PARALLEL TO THE BEDDING OR SCHISTOSITY OF THE INTRUDED ROCKS. SLICKENSIDE - POLISHED AND STRIATED SURFACE THAT RESULTS FROM FRICTION ALONG A FAULT OR SLIP PLANE. STANDARD PENETRATION TEST (PENETRATION RESISTANCE) (SPT) - NUMBER OF BLOWS (N OR BPF) OF A 140 LB. HAMMER FALLING 30 INCHES REQUIRED TO PRODUCE A PENETRATION OF 1 FOOT INTO SOIL WITH A 2 INCH OUTSIDE DIAMETER SPLIT SPOON SAMPLER. SPT REFUSAL IS PENETRATION EQUAL TO OR LESS THAN 0.1 FOOT PER 60 BLOWS. STRATA CORE RECOVERY (SCRC) - TOTAL LENGTH OF STRATA MATERIAL RECOVERED DIVIDED BY TOTAL LENGTH OF STRATUM AND EXPRESSED AS A PERCENTAGE. STRATA ROCK QUALITY DESIGNATION (SRQD) - A MEASURE OF ROCK QUALITY DESCRIBED BY TOTAL LENGTH OF ROCK SEGMENTS WITHIN A STRATUM EQUAL TO OR GREATER THAN 4 INCHES DIVIDED BY THE TOTAL LENGTH OF STRATA AND EXPRESSED AS A PERCENTAGE. TOPSOIL (TS) - SURFACE SOILS USUALLY CONTAINING ORGANIC MATTER. |
| TEXTURE OR GRAIN SIZE U.S. STD. SIEVE SIZE OPENING (MM) 4, 10, 40, 60, 200, 270 BOULDER (BLDR.), COBBLE (COB.), GRAVEL (GRV.), COARSE SAND (CSE. SD.), FINE SAND (F. SD.), SILT (SL.), CLAY (CL.) GRAIN SIZE MM 305, 75, 2.0, 0.25, 0.05, 0.005 | ABBREVIATIONS AR - AUGER REFUSAL BT - BORING TERMINATED CL - CLAY CPT - CONE PENETRATION TEST CSE - COARSE DMT - DILATOMETER TEST OPT - DYNAMIC PENETRATION TEST e - VOID RATIO F - FINE FOSS. - FOSSILIFEROUS FRAC. - FRACTURED, FRACTURES FRAGS. - FRAGMENTS HL - HIGHLY MED. - MEDIUM MICA. - MICACEOUS MOD. - MODERATELY NP - NON PLASTIC ORG. - ORGANIC PMT - PRESSUREMETER TEST SAP. - SAPROLITIC SD. - SAND, SANDY SL. - SILT, SILTY SLI. - SLIGHTLY TCR - TRICONE REFUSAL w - MOISTURE CONTENT v - VERY VST - VANE SHEAR TEST WEA. - WEATHERED γ - UNIT WEIGHT γ _d - DRY UNIT WEIGHT SAMPLE ABBREVIATIONS S - BULK SS - SPLIT SPOON ST - SHELBY TUBE RS - ROCK RT - RECOMPACTED TRIAXIAL CBR - CALIFORNIA BEARING RATIO | ROCK HARDNESS VERY HARD CANNOT BE SCRATCHED BY KNIFE OR SHARP PICK. BREAKING OF HAND SPECIMENS REQUIRES SEVERAL HARD BLOWS OF THE GEOLOGIST'S PICK. HARD CAN BE SCRATCHED BY KNIFE OR PICK ONLY WITH DIFFICULTY. HARD HAMMER BLOWS REQUIRED TO DETACH HAND SPECIMEN. MODERATELY HARD CAN BE SCRATCHED BY KNIFE OR PICK. GOUGES OR GROOVES TO 0.25 INCHES DEEP CAN BE EXCAVATED BY HARD BLOW OF A GEOLOGIST'S PICK. HAND SPECIMENS CAN BE DETACHED BY MODERATE BLOWS. MEDIUM HARD CAN BE GROUVED OR GOUGED 0.05 INCHES DEEP BY FIRM PRESSURE OF KNIFE OR PICK POINT. CAN BE EXCAVATED IN SMALL CHIPS TO PEICES 1 INCH MAXIMUM SIZE BY HARD BLOWS OF THE POINT OF A GEOLOGIST'S PICK. SOFT CAN BE GROUVED OR GOUGED READILY BY KNIFE OR PICK. CAN BE EXCAVATED IN FRAGMENTS FROM CHIPS TO SEVERAL INCHES IN SIZE BY MODERATE BLOWS OF A PICK POINT. SMALL, THIN PIECES CAN BE BROKEN BY FINGER PRESSURE. VERY SOFT CAN BE CARVED WITH KNIFE. CAN BE EXCAVATED READILY WITH POINT OF PICK. PIECES 1 INCH OR MORE IN THICKNESS CAN BE BROKEN BY FINGER PRESSURE. CAN BE SCRATCHED READILY BY FINGER NAIL. | ROCK HARDNESS SAPROLITE (SAP.) - RESIDUAL SOIL THAT RETAINS THE RELIC STRUCTURE OR FABRIC OF THE PARENT ROCK. SILL - AN INTRUSIVE BODY OF IGNEOUS ROCK OF APPROXIMATELY UNIFORM THICKNESS AND RELATIVELY THIN COMPARED WITH ITS LATERAL EXTENT, THAT HAS BEEN EMPLACED PARALLEL TO THE BEDDING OR SCHISTOSITY OF THE INTRUDED ROCKS. SLICKENSIDE - POLISHED AND STRIATED SURFACE THAT RESULTS FROM FRICTION ALONG A FAULT OR SLIP PLANE. STANDARD PENETRATION TEST (PENETRATION RESISTANCE) (SPT) - NUMBER OF BLOWS (N OR BPF) OF A 140 LB. HAMMER FALLING 30 INCHES REQUIRED TO PRODUCE A PENETRATION OF 1 FOOT INTO SOIL WITH A 2 INCH OUTSIDE DIAMETER SPLIT SPOON SAMPLER. SPT REFUSAL IS PENETRATION EQUAL TO OR LESS THAN 0.1 FOOT PER 60 BLOWS. STRATA CORE RECOVERY (SCRC) - TOTAL LENGTH OF STRATA MATERIAL RECOVERED DIVIDED BY TOTAL LENGTH OF STRATUM AND EXPRESSED AS A PERCENTAGE. STRATA ROCK QUALITY DESIGNATION (SRQD) - A MEASURE OF ROCK QUALITY DESCRIBED BY TOTAL LENGTH OF ROCK SEGMENTS WITHIN A STRATUM EQUAL TO OR GREATER THAN 4 INCHES DIVIDED BY THE TOTAL LENGTH OF STRATA AND EXPRESSED AS A PERCENTAGE. TOPSOIL (TS) - SURFACE SOILS USUALLY CONTAINING ORGANIC MATTER. |
| SOIL MOISTURE - CORRELATION OF TERMS SDIL MOISTURE SCALE (ATTERBERG LIMITS) FIELD MOISTURE DESCRIPTION GUIDE FOR FIELD MOISTURE DESCRIPTION LL - LIQUID LIMIT - SATURATED - (SAT.) USUALLY LIQUID; VERY WET, USUALLY FROM BELOW THE GROUND WATER TABLE PL - PLASTIC LIMIT - WET - (W) OM - OPTIMUM MOISTURE - MOIST - (M) SOLID; AT OR NEAR OPTIMUM MOISTURE SL - SHRINKAGE LIMIT - DRY - (D) REQUIRES ADDITIONAL WATER TO ATTAIN OPTIMUM MOISTURE | EQUIPMENT USED ON SUBJECT PROJECT DRILL UNITS: MOBILE B-____, BK-51, CME-45C, CME-550, PORTABLE HOIST ADVANCING TOOLS: CLAY BITS, 6" CONTINUOUS FLIGHT AUGER, B" HOLLOW AUGERS, HARD FACED FINGER BITS, TUNG-CARBIDE INSERTS, CASING w/ ADVANCER, TRICONE *STEEL TEETH, TRICONE *TUNG-CARB., CORE BIT HAMMER TYPE: [X] AUTOMATIC [] MANUAL CORE SIZE: [] B, [] N, [] H HAND TOOLS: [] POST HOLE DIGGER, [] HAND AUGER, [] SOUNDING ROD, [] VANE SHEAR TEST [X] CAT 1303 [X] CAT 1314 | ROCK HARDNESS VERY HARD CANNOT BE SCRATCHED BY KNIFE OR SHARP PICK. BREAKING OF HAND SPECIMENS REQUIRES SEVERAL HARD BLOWS OF THE GEOLOGIST'S PICK. HARD CAN BE SCRATCHED BY KNIFE OR PICK ONLY WITH DIFFICULTY. HARD HAMMER BLOWS REQUIRED TO DETACH HAND SPECIMEN. MODERATELY HARD CAN BE SCRATCHED BY KNIFE OR PICK. GOUGES OR GROOVES TO 0.25 INCHES DEEP CAN BE EXCAVATED BY HARD BLOW OF A GEOLOGIST'S PICK. HAND SPECIMENS CAN BE DETACHED BY MODERATE BLOWS. MEDIUM HARD CAN BE GROUVED OR GOUGED 0.05 INCHES DEEP BY FIRM PRESSURE OF KNIFE OR PICK POINT. CAN BE EXCAVATED IN SMALL CHIPS TO PEICES 1 INCH MAXIMUM SIZE BY HARD BLOWS OF THE POINT OF A GEOLOGIST'S PICK. SOFT CAN BE GROUVED OR GOUGED READILY BY KNIFE OR PICK. CAN BE EXCAVATED IN FRAGMENTS FROM CHIPS TO SEVERAL INCHES IN SIZE BY MODERATE BLOWS OF A PICK POINT. SMALL, THIN PIECES CAN BE BROKEN BY FINGER PRESSURE. VERY SOFT CAN BE CARVED WITH KNIFE. CAN BE EXCAVATED READILY WITH POINT OF PICK. PIECES 1 INCH OR MORE IN THICKNESS CAN BE BROKEN BY FINGER PRESSURE. CAN BE SCRATCHED READILY BY FINGER NAIL. | ROCK HARDNESS SAPROLITE (SAP.) - RESIDUAL SOIL THAT RETAINS THE RELIC STRUCTURE OR FABRIC OF THE PARENT ROCK. SILL - AN INTRUSIVE BODY OF IGNEOUS ROCK OF APPROXIMATELY UNIFORM THICKNESS AND RELATIVELY THIN COMPARED WITH ITS LATERAL EXTENT, THAT HAS BEEN EMPLACED PARALLEL TO THE BEDDING OR SCHISTOSITY OF THE INTRUDED ROCKS. SLICKENSIDE - POLISHED AND STRIATED SURFACE THAT RESULTS FROM FRICTION ALONG A FAULT OR SLIP PLANE. STANDARD PENETRATION TEST (PENETRATION RESISTANCE) (SPT) - NUMBER OF BLOWS (N OR BPF) OF A 140 LB. HAMMER FALLING 30 INCHES REQUIRED TO PRODUCE A PENETRATION OF 1 FOOT INTO SOIL WITH A 2 INCH OUTSIDE DIAMETER SPLIT SPOON SAMPLER. SPT REFUSAL IS PENETRATION EQUAL TO OR LESS THAN 0.1 FOOT PER 60 BLOWS. STRATA CORE RECOVERY (SCRC) - TOTAL LENGTH OF STRATA MATERIAL RECOVERED DIVIDED BY TOTAL LENGTH OF STRATUM AND EXPRESSED AS A PERCENTAGE. STRATA ROCK QUALITY DESIGNATION (SRQD) - A MEASURE OF ROCK QUALITY DESCRIBED BY TOTAL LENGTH OF ROCK SEGMENTS WITHIN A STRATUM EQUAL TO OR GREATER THAN 4 INCHES DIVIDED BY THE TOTAL LENGTH OF STRATA AND EXPRESSED AS A PERCENTAGE. TOPSOIL (TS) - SURFACE SOILS USUALLY CONTAINING ORGANIC MATTER. |
| PLASTICITY PLASTICITY INDEX (PI) DRY STRENGTH NONPLASTIC 0-5 VERY LOW LOW PLASTICITY 6-15 SLIGHT MED. PLASTICITY 16-25 MEDIUM HIGH PLASTICITY 26 OR MORE HIGH | | ROCK HARDNESS VERY HARD CANNOT BE SCRATCHED BY KNIFE OR SHARP PICK. BREAKING OF HAND SPECIMENS REQUIRES SEVERAL HARD BLOWS OF THE GEOLOGIST'S PICK. HARD CAN BE SCRATCHED BY KNIFE OR PICK ONLY WITH DIFFICULTY. HARD HAMMER BLOWS REQUIRED TO DETACH HAND SPECIMEN. MODERATELY HARD CAN BE SCRATCHED BY KNIFE OR PICK. GOUGES OR GROOVES TO 0.25 INCHES DEEP CAN BE EXCAVATED BY HARD BLOW OF A GEOLOGIST'S PICK. HAND SPECIMENS CAN BE DETACHED BY MODERATE BLOWS. MEDIUM HARD CAN BE GROUVED OR GOUGED 0.05 INCHES DEEP BY FIRM PRESSURE OF KNIFE OR PICK POINT. CAN BE EXCAVATED IN SMALL CHIPS TO PEICES 1 INCH MAXIMUM SIZE BY HARD BLOWS OF THE POINT OF A GEOLOGIST'S PICK. SOFT CAN BE GROUVED OR GOUGED READILY BY KNIFE OR PICK. CAN BE EXCAVATED IN FRAGMENTS FROM CHIPS TO SEVERAL INCHES IN SIZE BY MODERATE BLOWS OF A PICK POINT. SMALL, THIN PIECES CAN BE BROKEN BY FINGER PRESSURE. VERY SOFT CAN BE CARVED WITH KNIFE. CAN BE EXCAVATED READILY WITH POINT OF PICK. PIECES 1 INCH OR MORE IN THICKNESS CAN BE BROKEN BY FINGER PRESSURE. CAN BE SCRATCHED READILY BY FINGER NAIL. | ROCK HARDNESS SAPROLITE (SAP.) - RESIDUAL SOIL THAT RETAINS THE RELIC STRUCTURE OR FABRIC OF THE PARENT ROCK. SILL - AN INTRUSIVE BODY OF IGNEOUS ROCK OF APPROXIMATELY UNIFORM THICKNESS AND RELATIVELY THIN COMPARED WITH ITS LATERAL EXTENT, THAT HAS BEEN EMPLACED PARALLEL TO THE BEDDING OR SCHISTOSITY OF THE INTRUDED ROCKS. SLICKENSIDE - POLISHED AND STRIATED SURFACE THAT RESULTS FROM FRICTION ALONG A FAULT OR SLIP PLANE. STANDARD PENETRATION TEST (PENETRATION RESISTANCE) (SPT) - NUMBER OF BLOWS (N OR BPF) OF A 140 LB. HAMMER FALLING 30 INCHES REQUIRED TO PRODUCE A PENETRATION OF 1 FOOT INTO SOIL WITH A 2 INCH OUTSIDE DIAMETER SPLIT SPOON SAMPLER. SPT REFUSAL IS PENETRATION EQUAL TO OR LESS THAN 0.1 FOOT PER 60 BLOWS. STRATA CORE RECOVERY (SCRC) - TOTAL LENGTH OF STRATA MATERIAL RECOVERED DIVIDED BY TOTAL LENGTH OF STRATUM AND EXPRESSED AS A PERCENTAGE. STRATA ROCK QUALITY DESIGNATION (SRQD) - A MEASURE OF ROCK QUALITY DESCRIBED BY TOTAL LENGTH OF ROCK SEGMENTS WITHIN A STRATUM EQUAL TO OR GREATER THAN 4 INCHES DIVIDED BY THE TOTAL LENGTH OF STRATA AND EXPRESSED AS A PERCENTAGE. TOPSOIL (TS) - SURFACE SOILS USUALLY CONTAINING ORGANIC MATTER. |
| COLOR DESCRIPTIONS MAY INCLUDE COLOR OR COLOR COMBINATIONS (TAN, RED, YELLOW-BROWN, BLUE-GRAY). MODIFIERS SUCH AS LIGHT, DARK, STREAKED, ETC. ARE USED TO DESCRIBE APPEARANCE. | | ROCK HARDNESS VERY HARD CANNOT BE SCRATCHED BY KNIFE OR SHARP PICK. BREAKING OF HAND SPECIMENS REQUIRES SEVERAL HARD BLOWS OF THE GEOLOGIST'S PICK. HARD CAN BE SCRATCHED BY KNIFE OR PICK ONLY WITH DIFFICULTY. HARD HAMMER BLOWS REQUIRED TO DETACH HAND SPECIMEN. MODERATELY HARD CAN BE SCRATCHED BY KNIFE OR PICK. GOUGES OR GROOVES TO 0.25 INCHES DEEP CAN BE EXCAVATED BY HARD BLOW OF A GEOLOGIST'S PICK. HAND SPECIMENS CAN BE DETACHED BY MODERATE BLOWS. MEDIUM HARD CAN BE GROUVED OR GOUGED 0.05 INCHES DEEP BY FIRM PRESSURE OF KNIFE OR PICK POINT. CAN BE EXCAVATED IN SMALL CHIPS TO PEICES 1 INCH MAXIMUM SIZE BY HARD BLOWS OF THE POINT OF A GEOLOGIST'S PICK. SOFT CAN BE GROUVED OR GOUGED READILY BY KNIFE OR PICK. CAN BE EXCAVATED IN FRAGMENTS FROM CHIPS TO SEVERAL INCHES IN SIZE BY MODERATE BLOWS OF A PICK POINT. SMALL, THIN PIECES CAN BE BROKEN BY FINGER PRESSURE. VERY SOFT CAN BE CARVED WITH KNIFE. CAN BE EXCAVATED READILY WITH POINT OF PICK. PIECES 1 INCH OR MORE IN THICKNESS CAN BE BROKEN BY FINGER PRESSURE. CAN BE SCRATCHED READILY BY FINGER NAIL. | ROCK HARDNESS SAPROLITE (SAP.) - RESIDUAL SOIL THAT RETAINS THE RELIC STRUCTURE OR FABRIC OF THE PARENT ROCK. SILL - AN INTRUSIVE BODY OF IGNEOUS ROCK OF APPROXIMATELY UNIFORM THICKNESS AND RELATIVELY THIN COMPARED WITH ITS LATERAL EXTENT, THAT HAS BEEN EMPLACED PARALLEL TO THE BEDDING OR SCHISTOSITY OF THE INTRUDED ROCKS. SLICKENSIDE - POLISHED AND STRIATED SURFACE THAT RESULTS FROM FRICTION ALONG A FAULT OR SLIP PLANE. STANDARD PENETRATION TEST (PENETRATION RESISTANCE) (SPT) - NUMBER OF BLOWS (N OR BPF) OF A 140 LB. HAMMER FALLING 30 INCHES REQUIRED TO PRODUCE A PENETRATION OF 1 FOOT INTO SOIL WITH A 2 INCH OUTSIDE DIAMETER SPLIT SPOON SAMPLER. SPT REFUSAL IS PENETRATION EQUAL TO OR LESS THAN 0.1 FOOT PER 60 BLOWS. STRATA CORE RECOVERY (SCRC) - TOTAL LENGTH OF STRATA MATERIAL RECOVERED DIVIDED BY TOTAL LENGTH OF STRATUM AND EXPRESSED AS A PERCENTAGE. STRATA ROCK QUALITY DESIGNATION (SRQD) - A MEASURE OF ROCK QUALITY DESCRIBED BY TOTAL LENGTH OF ROCK SEGMENTS WITHIN A STRATUM EQUAL TO OR GREATER THAN 4 INCHES DIVIDED BY THE TOTAL LENGTH OF STRATA AND EXPRESSED AS A PERCENTAGE. TOPSOIL (TS) - SURFACE SOILS USUALLY CONTAINING ORGANIC MATTER. |
| | | ROCK HARDNESS VERY HARD CANNOT BE SCRATCHED BY KNIFE OR SHARP PICK. BREAKING OF HAND SPECIMENS REQUIRES SEVERAL HARD BLOWS OF THE GEOLOGIST'S PICK. HARD CAN BE SCRATCHED BY KNIFE OR PICK ONLY WITH DIFFICULTY. HARD HAMMER BLOWS REQUIRED TO DETACH HAND SPECIMEN. MODERATELY HARD CAN BE SCRATCHED BY KNIFE OR PICK. GOUGES OR GROOVES TO 0.25 INCHES DEEP CAN BE EXCAVATED BY HARD BLOW OF A GEOLOGIST'S PICK. HAND SPECIMENS CAN BE DETACHED BY MODERATE BLOWS. MEDIUM HARD CAN BE GROUVED OR GOUGED 0.05 INCHES DEEP BY FIRM PRESSURE OF KNIFE OR PICK POINT. CAN BE EXCAVATED IN SMALL CHIPS TO PEICES 1 INCH MAXIMUM SIZE BY HARD BLOWS OF THE POINT OF A GEOLOGIST'S PICK. SOFT CAN BE GROUVED OR GOUGED READILY BY KNIFE OR PICK. CAN BE EXCAVATED IN FRAGMENTS FROM CHIPS TO SEVERAL INCHES IN SIZE BY MODERATE BLOWS OF A PICK POINT. SMALL, THIN PIECES CAN BE BROKEN BY FINGER PRESSURE. VERY SOFT CAN BE CARVED WITH KNIFE. CAN BE EXCAVATED READILY WITH POINT OF PICK. PIECES 1 INCH OR MORE IN THICKNESS CAN BE BROKEN BY FINGER PRESSURE. CAN BE SCRATCHED READILY BY FINGER NAIL. | ROCK HARDNESS SAPROLITE (SAP.) - RESIDUAL SOIL THAT RETAINS THE RELIC STRUCTURE OR FABRIC OF THE PARENT ROCK. SILL - AN INTRUSIVE BODY OF IGNEOUS ROCK OF APPROXIMATELY UNIFORM THICKNESS AND RELATIVELY THIN COMPARED WITH ITS LATERAL EXTENT, THAT HAS BEEN EMPLACED PARALLEL TO THE BEDDING OR SCHISTOSITY OF THE INTRUDED ROCKS. SLICKENSIDE - POLISHED AND STRIATED SURFACE THAT RESULTS FROM FRICTION ALONG A FAULT OR SLIP PLANE. STANDARD PENETRATION TEST (PENETRATION RESISTANCE) (SPT) - NUMBER OF BLOWS (N OR BPF) OF A 140 LB. HAMMER FALLING 30 INCHES REQUIRED TO PRODUCE A PENETRATION OF 1 FOOT INTO SOIL WITH A 2 INCH OUTSIDE DIAMETER SPLIT SPOON SAMPLER. SPT REFUSAL IS PENETRATION EQUAL TO OR LESS THAN 0.1 FOOT PER 60 BLOWS. STRATA CORE RECOVERY (SCRC) - TOTAL LENGTH OF STRATA MATERIAL RECOVERED DIVIDED BY TOTAL LENGTH OF STRATUM AND EXPRESSED AS A PERCENTAGE. STRATA ROCK QUALITY DESIGNATION (SRQD) - A MEASURE OF ROCK QUALITY DESCRIBED BY TOTAL LENGTH OF ROCK SEGMENTS WITHIN A STRATUM EQUAL TO OR GREATER THAN 4 INCHES DIVIDED BY THE TOTAL LENGTH OF STRATA AND EXPRESSED AS A PERCENTAGE. TOPSOIL (TS) - SURFACE SOILS USUALLY CONTAINING ORGANIC MATTER. |
| | | ROCK HARDNESS VERY HARD CANNOT BE SCRATCHED BY KNIFE OR SHARP PICK. BREAKING OF HAND SPECIMENS REQUIRES SEVERAL HARD BLOWS OF THE GEOLOGIST'S PICK. HARD CAN BE SCRATCHED BY KNIFE OR PICK ONLY WITH DIFFICULTY. HARD HAMMER BLOWS REQUIRED TO DETACH HAND SPECIMEN. MODERATELY HARD CAN BE SCRATCHED BY KNIFE OR PICK. GOUGES OR GROOVES TO 0.25 INCHES DEEP CAN BE EXCAVATED BY HARD BLOW OF A GEOLOGIST'S PICK. HAND SPECIMENS CAN BE DETACHED BY MODERATE BLOWS. MEDIUM HARD CAN BE GROUVED OR GOUGED 0.05 INCHES DEEP BY FIRM PRESSURE OF KNIFE OR PICK POINT. CAN BE EXCAVATED IN SMALL CHIPS TO PEICES 1 INCH MAXIMUM SIZE BY HARD BLOWS OF THE POINT OF A GEOLOGIST'S PICK. SOFT CAN BE GROUVED OR GOUGED READILY BY KNIFE OR PICK. CAN BE EXCAVATED IN FRAGMENTS FROM CHIPS TO SEVERAL INCHES IN SIZE BY MODERATE BLOWS OF A PICK POINT. SMALL, THIN PIECES CAN BE BROKEN BY FINGER PRESSURE. VERY SOFT CAN BE CARVED WITH KNIFE. CAN BE EXCAVATED READILY WITH POINT OF PICK. PIECES 1 INCH OR MORE IN THICKNESS CAN BE BROKEN BY FINGER PRESSURE. CAN BE SCRATCHED READILY BY FINGER NAIL. | ROCK HARDNESS SAPROLITE (SAP.) - RESIDUAL SOIL THAT RETAINS THE RELIC STRUCTURE OR FABRIC OF THE PARENT ROCK. SILL - AN INTRUSIVE BODY OF IGNEOUS ROCK OF APPROXIMATELY UNIFORM THICKNESS AND RELATIVELY THIN COMPARED WITH ITS LATERAL EXTENT, THAT HAS BEEN EMPLACED PARALLEL TO THE BEDDING OR SCHISTOSITY OF THE INTRUDED ROCKS. SLICKENSIDE - POLISHED AND STRIATED SURFACE THAT RESULTS FROM FRICTION ALONG A FAULT OR SLIP PLANE. STANDARD PENETRATION TEST (PENETRATION RESISTANCE) (SPT) - NUMBER OF BLOWS (N OR BPF) OF A 140 LB. HAMMER FALLING 30 INCHES REQUIRED TO PRODUCE A PENETRATION OF 1 FOOT INTO SOIL WITH A 2 INCH OUTSIDE DIAMETER SPLIT SPOON SAMPLER. SPT REFUSAL IS PENETRATION EQUAL TO OR LESS THAN 0.1 FOOT PER 60 BLOWS. STRATA CORE RECOVERY (SCRC) - TOTAL LENGTH OF STRATA MATERIAL RECOVERED DIVIDED BY TOTAL LENGTH OF STRATUM AND EXPRESSED AS A PERCENTAGE. STRATA ROCK QUALITY DESIGNATION (SRQD) - A MEASURE OF ROCK QUALITY DESCRIBED BY TOTAL LENGTH OF ROCK SEGMENTS WITHIN A STRATUM EQUAL TO OR GREATER THAN 4 INCHES DIVIDED BY THE TOTAL LENGTH OF STRATA AND EXPRESSED AS A PERCENTAGE. TOPSOIL (TS) - SURFACE SOILS USUALLY CONTAINING ORGANIC MATTER. |
| | | ROCK HARDNESS VERY HARD CANNOT BE SCRATCHED BY KNIFE OR SHARP PICK. BREAKING OF HAND SPECIMENS REQUIRES SEVERAL HARD BLOWS OF THE GEOLOGIST'S PICK. HARD CAN BE SCRATCHED BY KNIFE OR PICK ONLY WITH DIFFICULTY. HARD HAMMER BLOWS REQUIRED TO DETACH HAND SPECIMEN. MODERATELY HARD CAN BE SCRATCHED BY KNIFE OR PICK. GOUGES OR GROOVES TO 0.25 INCHES DEEP CAN BE EXCAVATED BY HARD BLOW OF A GEOLOGIST'S PICK. HAND SPECIMENS CAN BE DETACHED BY MODERATE BLOWS. MEDIUM HARD CAN BE GROUVED OR GOUGED 0.05 INCHES DEEP BY FIRM PRESSURE OF KNIFE OR PICK POINT. CAN BE EXCAVATED IN SMALL CHIPS TO PEICES 1 INCH MAXIMUM SIZE BY HARD BLOWS OF THE POINT OF A GEOLOGIST'S PICK. SOFT CAN BE GROUVED OR GOUGED READILY BY KNIFE OR PICK. CAN BE EXCAVATED IN FRAGMENTS FROM CHIPS TO SEVERAL INCHES IN SIZE BY MODERATE BLOWS OF A PICK POINT. SMALL, THIN PIECES CAN BE BROKEN BY FINGER PRESSURE. VERY SOFT CAN BE CARVED WITH KNIFE. CAN BE EXCAVATED READILY WITH POINT OF PICK. PIECES 1 INCH OR MORE IN THICKNESS CAN BE BROKEN BY FINGER PRESSURE. CAN BE SCRATCHED READILY BY FINGER NAIL. | ROCK HARDNESS SAPROLITE (SAP.) - RESIDUAL SOIL THAT RETAINS THE RELIC STRUCTURE OR FABRIC OF THE PARENT ROCK. SILL - AN INTRUSIVE BODY OF IGNEOUS ROCK OF APPROXIMATELY UNIFORM THICKNESS AND RELATIVELY THIN COMPARED WITH ITS LATERAL EXTENT, THAT HAS BEEN EMPLACED PARALLEL TO THE BEDDING OR SCHISTOSITY OF THE INTRUDED ROCKS. SLICKENSIDE - POLISHED AND STRIATED SURFACE THAT RESULTS FROM FRICTION ALONG A FAULT OR SLIP PLANE. STANDARD PENETRATION TEST (PENETRATION RESISTANCE) (SPT) - NUMBER OF BLOWS (N OR BPF) OF A 140 LB. HAMMER FALLING 30 INCHES REQUIRED TO PRODUCE A PENETRATION OF 1 FOOT INTO SOIL WITH A 2 INCH OUTSIDE DIAMETER SPLIT SPOON SAMPLER. SPT REFUSAL IS PENETRATION EQUAL TO OR LESS THAN 0.1 FOOT PER 60 BLOWS. STRATA CORE RECOVERY (SCRC) - TOTAL LENGTH OF STRATA MATERIAL RECOVERED DIVIDED BY TOTAL LENGTH OF STRATUM AND EXPRESSED AS A PERCENTAGE. STRATA ROCK QUALITY DESIGNATION (SRQD) - A MEASURE OF ROCK QUALITY DESCRIBED BY TOTAL LENGTH OF ROCK SEGMENTS WITHIN A STRATUM EQUAL TO OR GREATER THAN 4 INCHES DIVIDED BY THE TOTAL LENGTH OF STRATA AND EXPRESSED AS A PERCENTAGE. TOPSOIL (TS) - SURFACE SOILS USUALLY CONTAINING ORGANIC MATTER. |
| | | ROCK HARDNESS VERY HARD CANNOT BE SCRATCHED BY KNIFE OR SHARP PICK. BREAKING OF HAND SPECIMENS REQUIRES SEVERAL HARD BLOWS OF THE GEOLOGIST'S PICK. HARD CAN BE SCRATCHED BY KNIFE OR PICK ONLY WITH DIFFICULTY. HARD HAMMER BLOWS REQUIRED TO DETACH HAND SPECIMEN. MODERATELY HARD CAN BE SCRATCHED BY KNIFE OR PICK. GOUGES OR GROOVES TO 0.25 INCHES DEEP CAN BE EXCAVATED BY HARD BLOW OF A GEOLOGIST'S PICK. HAND SPECIMENS CAN BE DETACHED BY MODERATE BLOWS. MEDIUM HARD CAN BE GROUVED OR GOUGED 0.05 INCHES DEEP BY FIRM PRESSURE OF KNIFE OR PICK POINT. CAN BE EXCAVATED IN SMALL CHIPS TO PEICES 1 INCH MAXIMUM SIZE BY HARD BLOWS OF THE POINT OF A GEOLOGIST'S PICK. SOFT CAN BE GROUVED OR GOUGED READILY BY KNIFE OR PICK. CAN BE EXCAVATED IN FRAGMENTS FROM CHIPS TO SEVERAL INCHES IN SIZE BY MODERATE BLOWS OF A PICK POINT. SMALL, THIN PIECES CAN BE BROKEN BY FINGER PRESSURE. VERY SOFT CAN BE CARVED WITH KNIFE. CAN BE EXCAVATED READILY WITH POINT OF PICK. PIECES 1 INCH OR MORE IN THICKNESS CAN BE BROKEN BY FINGER PRESSURE. CAN BE SCRATCHED READILY BY FINGER NAIL. | ROCK HARDNESS SAPROLITE (SAP.) - RESIDUAL SOIL THAT RETAINS THE RELIC STRUCTURE OR FABRIC OF THE PARENT ROCK. SILL - AN INTRUSIVE BODY OF IGNEOUS ROCK OF APPROXIMATELY UNIFORM THICKNESS AND RELATIVELY THIN COMPARED WITH ITS LATERAL EXTENT, THAT HAS BEEN EMPLACED PARALLEL TO THE BEDDING OR SCHISTOSITY OF THE INTRUDED ROCKS. SLICKENSIDE - POLISHED AND STRIATED SURFACE THAT RESULTS FROM FRICTION ALONG A FAULT OR SLIP PLANE. STANDARD PENETRATION TEST (PENETRATION RESISTANCE) (SPT) - NUMBER OF BLOWS (N OR BPF) OF A 140 LB. HAMMER FALLING 30 INCHES REQUIRED TO PRODUCE A PENETRATION OF 1 FOOT INTO SOIL WITH A 2 INCH OUTSIDE DI |

SITE PLAN



MARTHA D. BYNUM
DB 402 PG 438
TRACT 1



SLEEPY CREEK FARMS, INC.
DB 709 PG 104
MB 21 PG 201
SLIDE B-229

DENNIS W. SAULTER
DB 217 PG 523

PC STA. 14+12.52

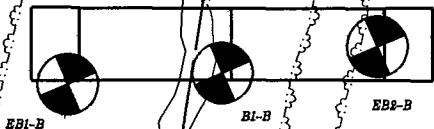
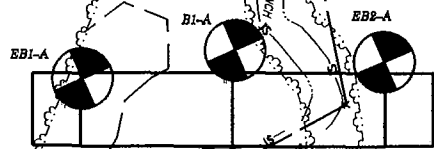

DENNIS W. SAULTER
DB 217 PG 523

BMS3
=BI-2- STA. 95+01
ELEV=20.01'

SLEEPY CREEK FARMS, INC.
DB 709 PG 104
MB 21 PG 201
SLIDE B-229

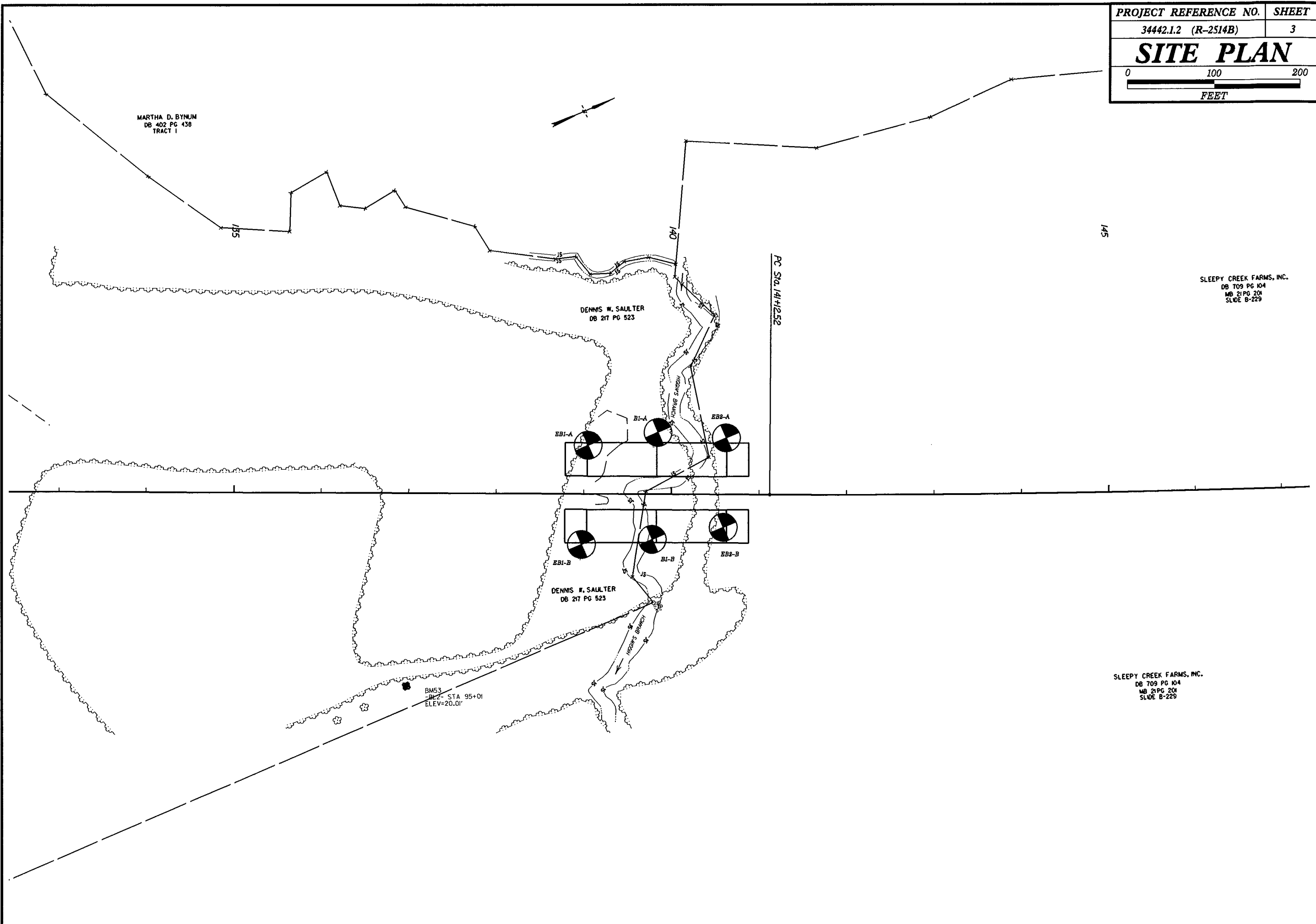

30
20
10
00
-10
-20
-30
-40
-50
-60
-70

EB1-A (SBL)
147+16
54' LT

B1-A (SBL)
147+96
69' LT

EB2-A (SBL)
148+74
63' LT

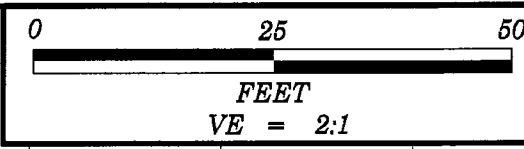

| | |
|--------------------------------------|-------|
| PROJECT REFERENCE NO. | SHEET |
| 34442.1.3 (R-2514B) | 4 |
| PROFILE PROJECTED ALONG CL OF -L- | |

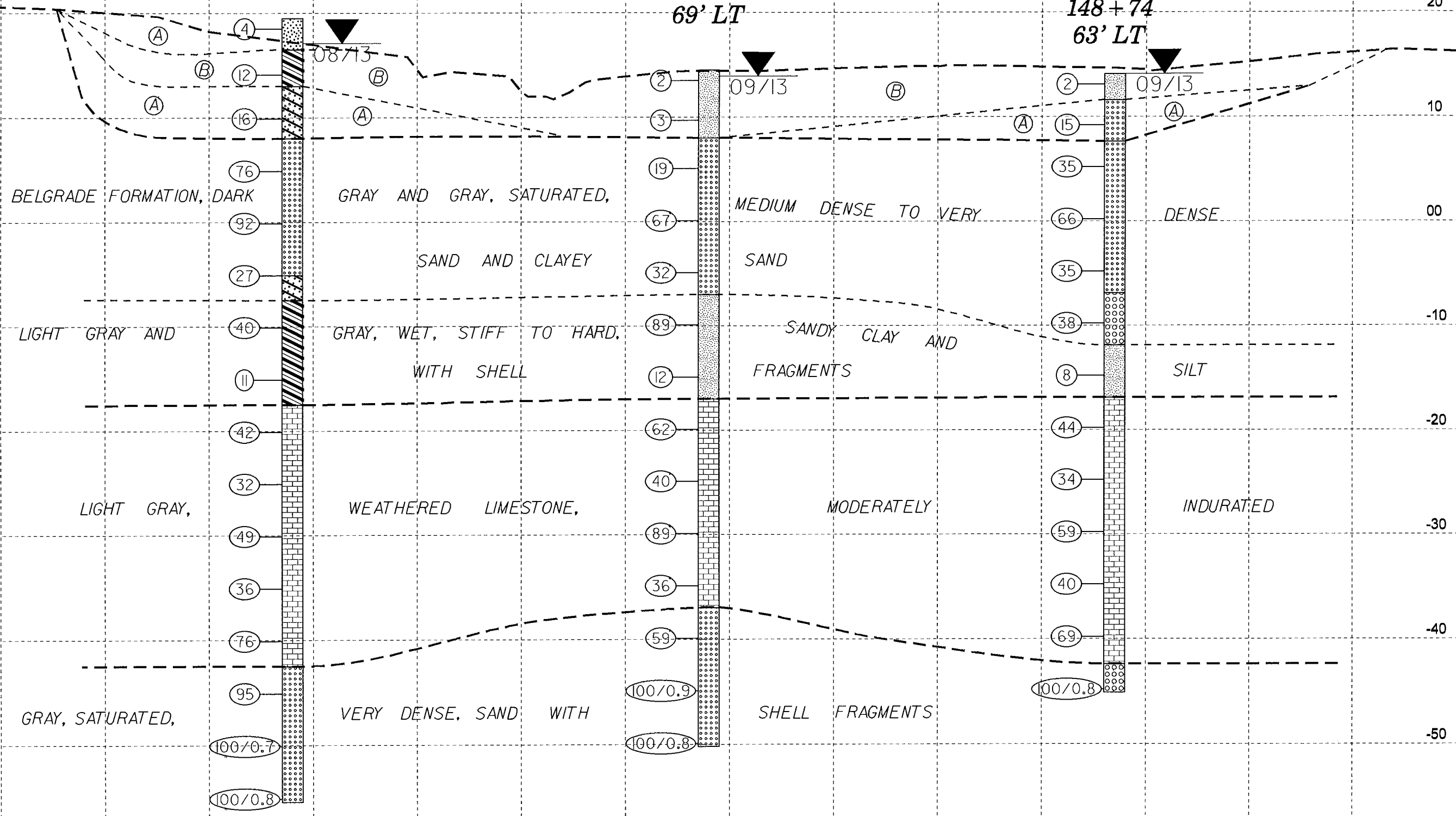

147+00

148+00

149+00



NCDOT GEOTECHNICAL ENGINEERING UNIT

BORELOG REPORT

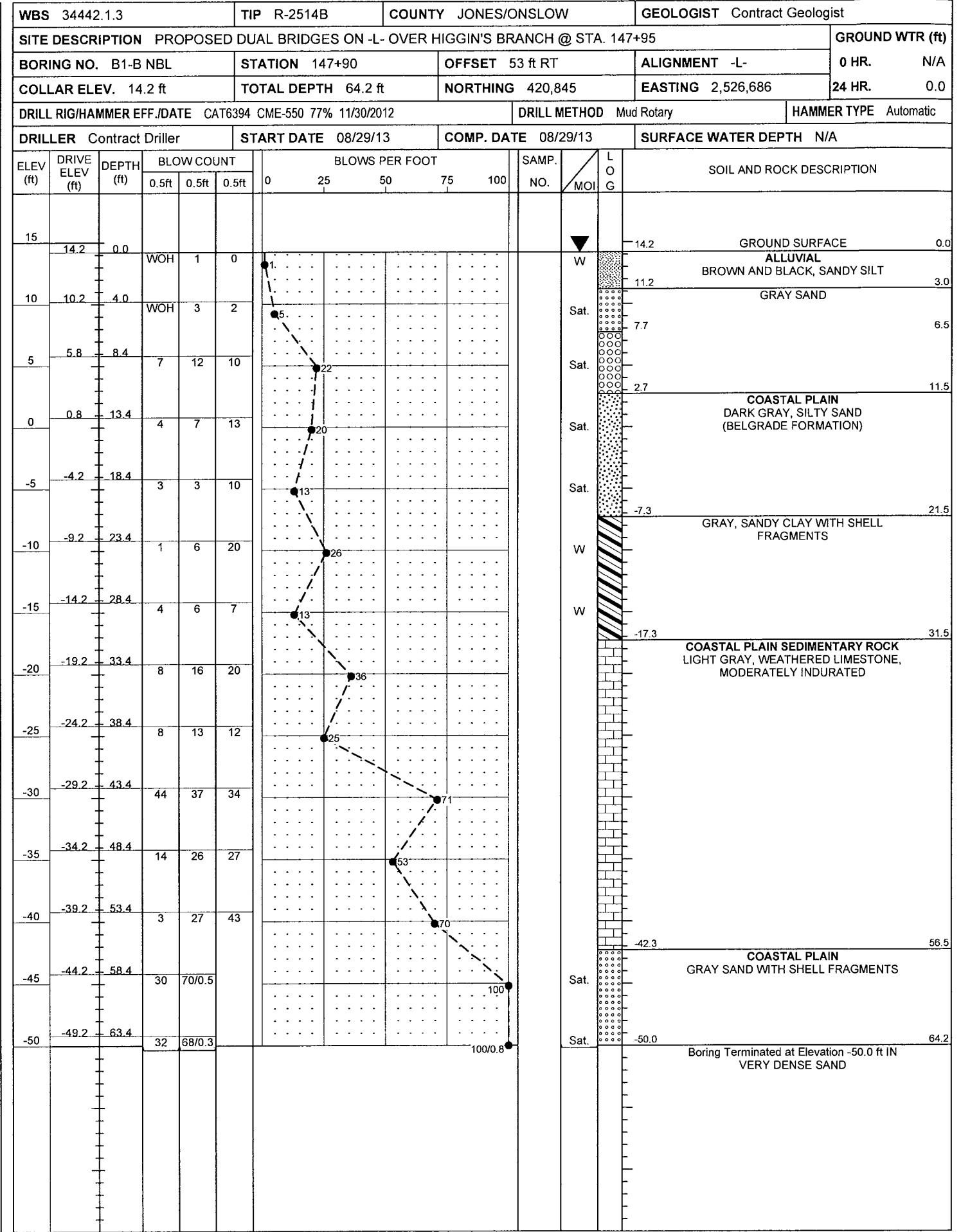
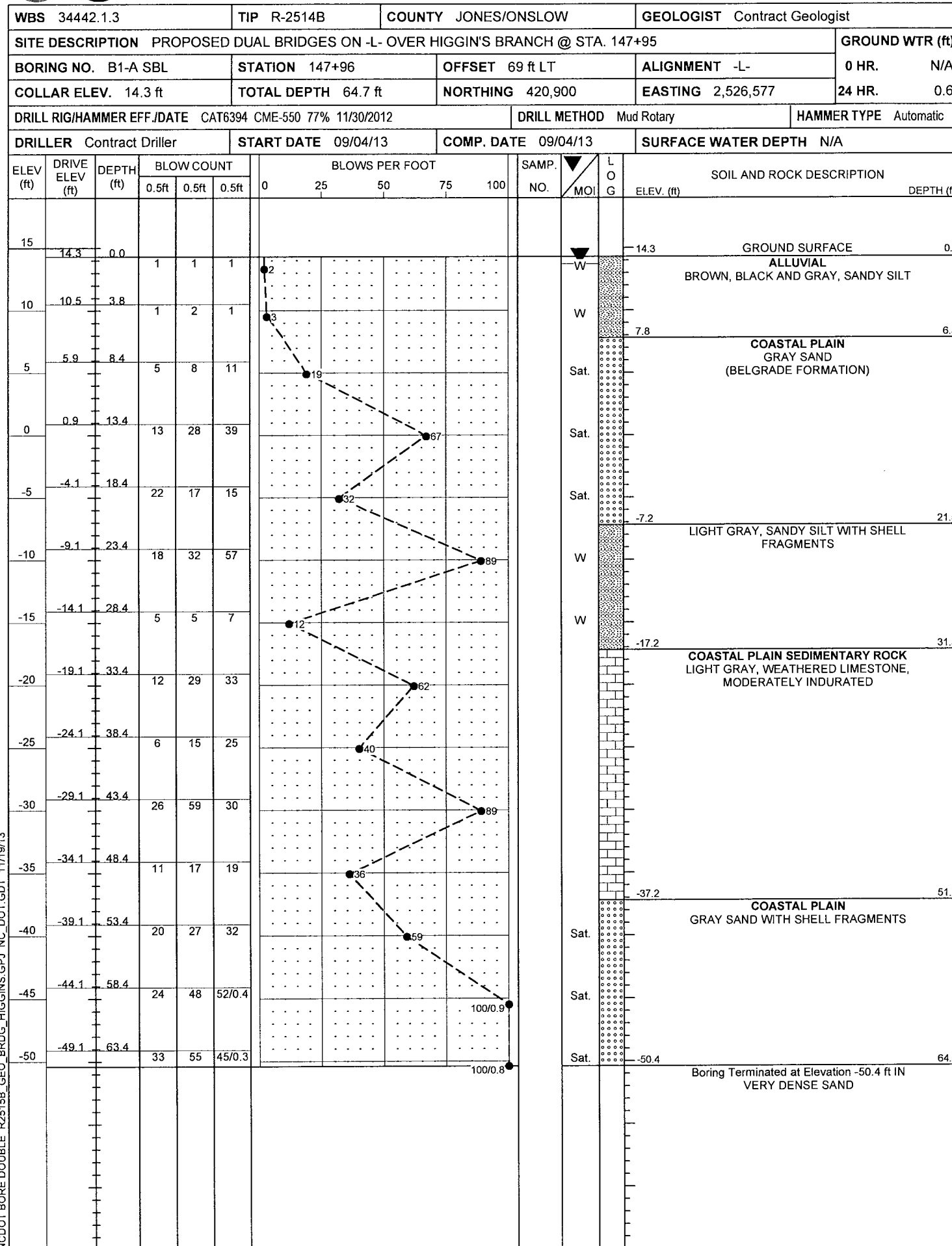

NCDOT BORE DOUBLE R2515B_GEO_BRDG_HIGGINS.GPJ NC_DOT_GDT 11/19/13

