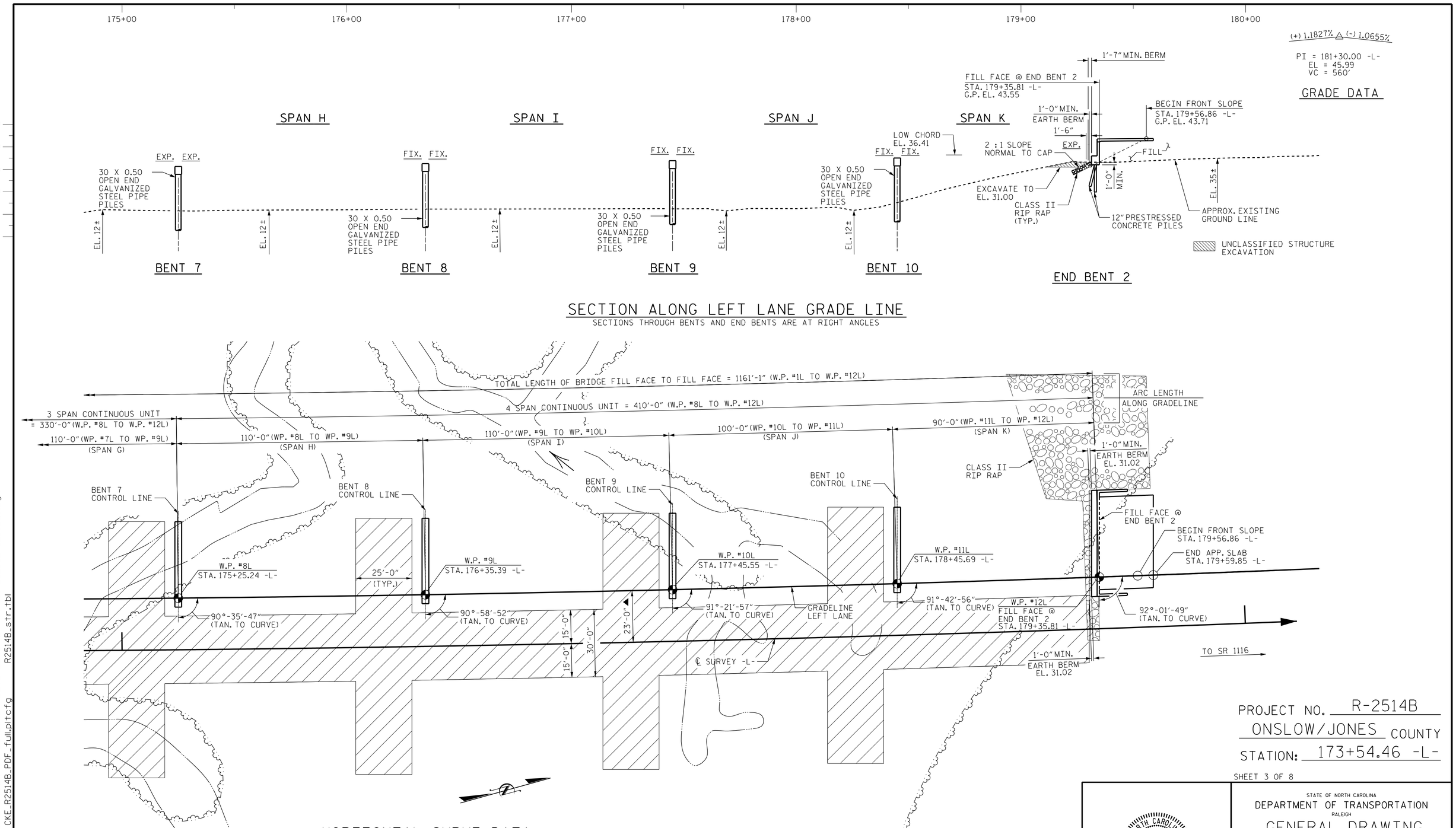

HORIZONTAL CURVE DATA

P.I. STA. = 179+99.89
Δ = 21°-13'-15.0" (L.T.)
D = 0°-20'-57.3"
L = 6,075.98'
T = 3,073.20'
R = 16,405.00'

PLAN

FOR CLARITY, PILES ARE NOT SHOWN IN PLAN VIEW

▲ RADIAL DIMENSION

ALL BENTS AND END BENTS ARE PARALLEL.

TEMPORARY ACCESS (WORK BRIDGE)

PROJECT NO. R-2514B
ONSLOW/JONES COUNTY
STATION: 173+54.46 -L-

SHEET 3 OF 8

STATE OF NORTH CAROLINA
DEPARTMENT OF TRANSPORTATION
RALEIGH

GENERAL DRAWING
FOR BRIDGE
ON PROPOSED US 17 BYPASS
OVER WHITE OAK RIVER
BETWEEN SR 1331 AND SR 1116
(LEFT LANE)

NORTH CAROLINA PROFESSIONAL SEAL 20668 ENGINEER PAUL R. HOLSHOUSER

DocuSigned by: Paul R. Holshouser 1C8F9484FEC444D... 2/3/2015

The LOUIS BERGER GROUP, Inc.
1001 Wade Avenue, Suite 400
Raleigh, NC 27605-3322
NC COA No. F-0840

REVISIONS							
NO.	BY:	DATE:	NO.	BY:	DATE:	SHEET NO.	
1			3			S4-3	
2			4			TOTAL SHEETS	
						75	

DRAWN BY :	M. HOGAN	DATE :	11/13
CHECKED BY :	R. COFFMAN	DATE :	11/13
DESIGN ENGINEER OF RECORD :	P. HOLSHOUSER	DATE :	10/14

G:\CKE Projects\CKE_R2514B Onslow Jones Co\Structures\Site 4\R-2514B_SD_04_GD_03_.dgn
2/3/2015 7:08:34 PM CKE_R2514B_PDF_full.pltcfg R2514B_str.tbl

STR. #4