

**NOTES:**

- ① FOR REMOVING INTEGRAL PART OF SUPERSTRUCTURE, SEE NOTES ON "SUPERSTRUCTURE TYPICAL SECTION" SHEET.
- ② CHIP OUT EXISTING CAP RETAINING REINFORCEMENT. TRIM & CLEAN REINFORCEMENT AS NECESSARY FOR PLACEMENT OF NEW REINFORCEMENT. REMOVE EXISTING RIGHT WING WALL UP TO FILL FACE.
- ③ CARE SHOULD BE TAKEN NOT TO CUT EXISTING STEEL PILE.

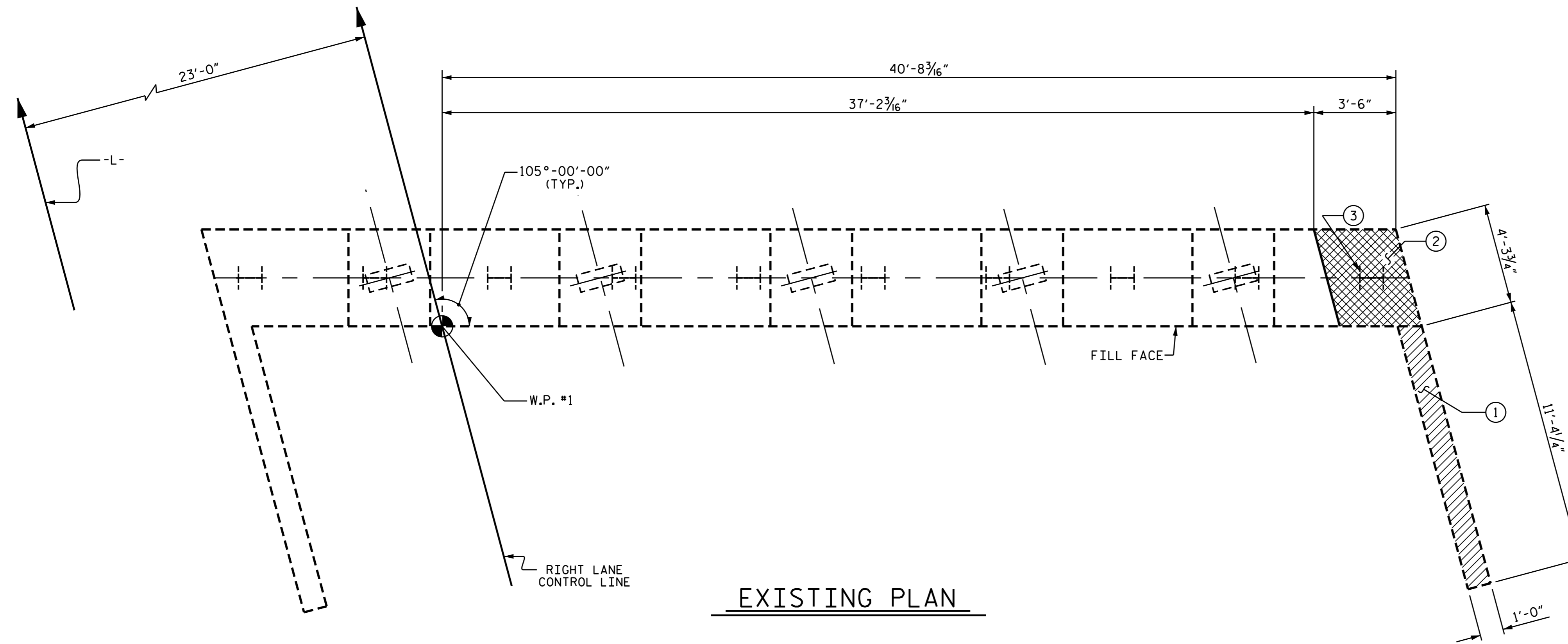

**EXISTING PLAN**

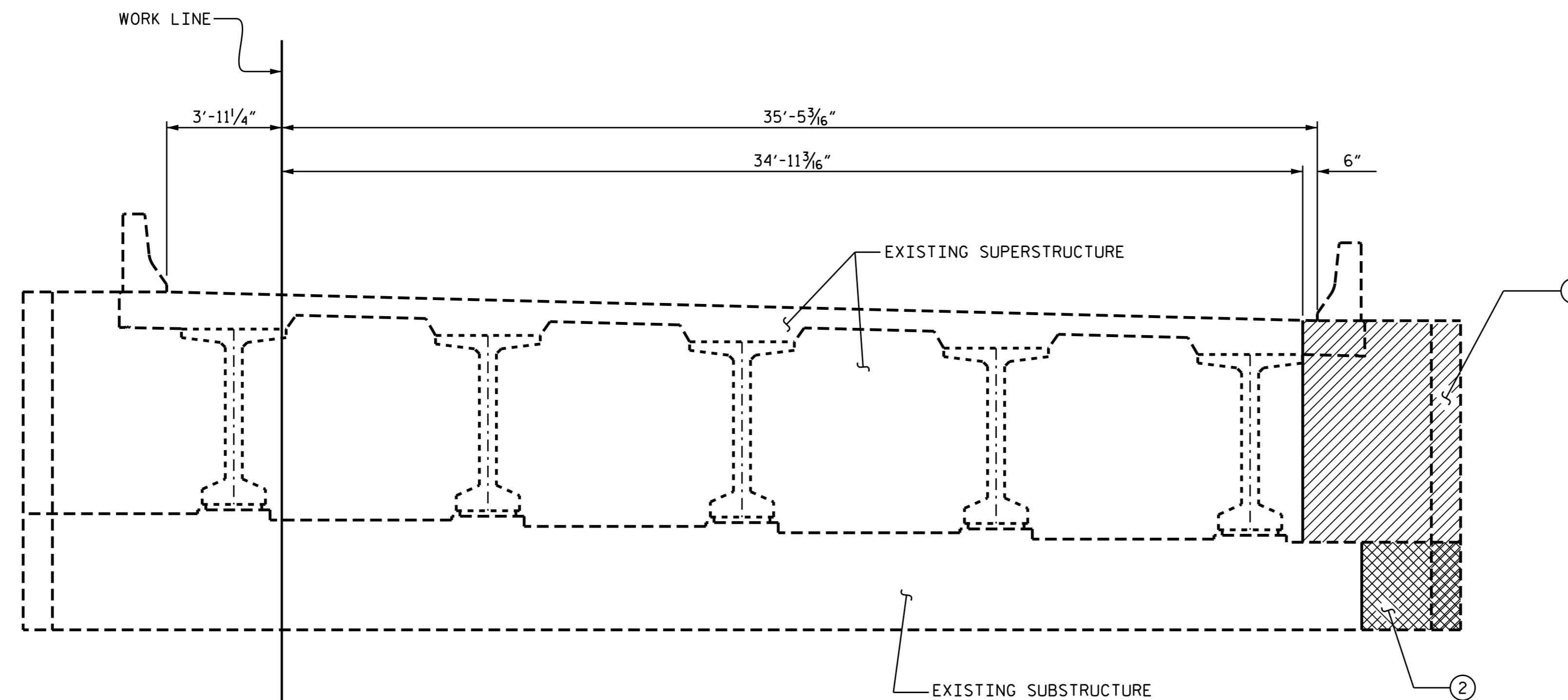

**EXISTING ELEVATION**  
(NORMAL TO SURVEY LINE)

PROJECT NO. R-2514D  
JONES & CRAVEN COUNTY  
 STATION: 625+23.28 -L-

SHEET 1 OF 4

STATE OF NORTH CAROLINA  
 DEPARTMENT OF TRANSPORTATION  
 RALEIGH

SUBSTRUCTURE  
 END BENT 1  
 EXISTING CAP

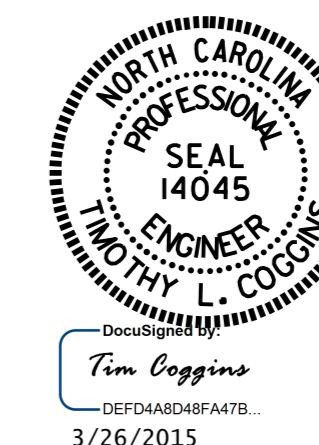

REVISIONS						SHEET NO.	
NO.	BY:	DATE:	NO.	BY:	DATE:	S18-023	
1			3			TOTAL SHEETS	39
2			4				

DRAWN BY : K. P. SEDAI DATE : 9/19/14  
 CHECKED BY : B. N. BARODAWALA DATE : 12/19/14  
 DESIGN ENGINEER OF RECORD: K. P. SEDAI DATE : \_\_\_\_\_