

PLAN OF SPAN A

FOR LOCATION OF INTERMEDIATE DIAPHRAGMS, SEE "FRAMING PLAN."
 * #4 U1, #4 U2, #4 V1, #4 S1 & #4 S2 BARS TO MATCH WITH #4 V1 BARS IN INTEGRAL END BENT CAP.

PROJECT NO. R-2514D
 JONES & CRAVEN COUNTY
 STATION: 625+23.28 -L-

SHEET 1 OF 4

STATE OF NORTH CAROLINA DEPARTMENT OF TRANSPORTATION RALEIGH					
SUPERSTRUCTURE PLAN OF SPANS					
REVISIONS					
NO.	BY:	DATE:	NO.	BY:	DATE:
1			3		
2			4		
SHEET NO.					S18-008
TOTAL SHEETS					39

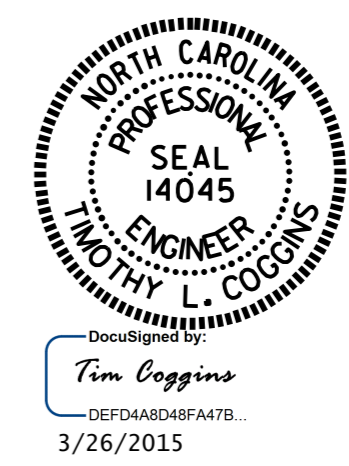

DRAWN BY: B. N. BARODAWALA DATE: 2-18-14
 CHECKED BY: NEIL RUFFIN DATE: 8-15-14
 DESIGN ENGINEER OF RECORD: K. P. SEDA DATE: 10-31-14