

DRAWN BY: N. Ruffin DATE: 1/5/15
 CHECKED BY: D.G. ELY DATE: 1/9/15
 DESIGN ENGINEER OF RECORD: N. RUFFIN DATE: 1/28/15

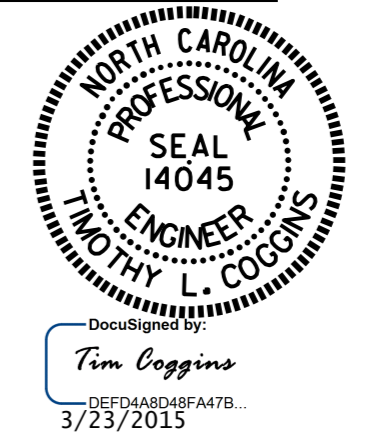
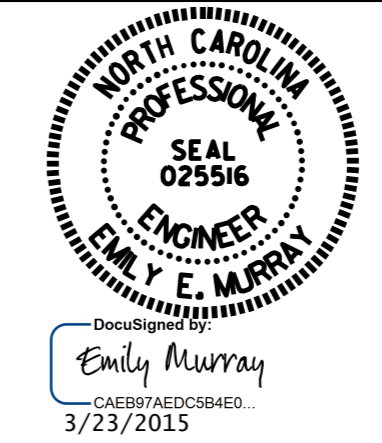

PROJECT NO. R-2514D
JONES & CRAVEN COUNTY
STATION: 19+43.00 -Y1ORPA-

SHEET 1 OF 3 BRIDGE NO. 269

STATE OF NORTH CAROLINA
 DEPARTMENT OF TRANSPORTATION
 RALEIGH
GENERAL DRAWING
 BRIDGE OVER DEEP GULLY
 ON RAMP FROM US 17
 BYPASS TO EXISTING
 US 17 BETWEEN
 SR 1330 TO SR 1224

REVISIONS						SHEET NO.
NO.	BY:	DATE:	NO.	BY:	DATE:	S17-001
1			3			TOTAL SHEETS
2			4			32