

**GENERAL NOTES**

SLOPE PROTECTION SHALL BE PLACED UNDER THE ENDS OF THE BRIDGE AS SHOWN IN THE DETAILS. MEASUREMENT AND PAYMENT SHALL BE AS PRESCRIBED IN SECTION 462 OF THE STANDARD SPECIFICATIONS. FOR BERM WIDTH, SEE GENERAL DRAWING.

**ALTERNATE "A"**

ALTERNATE "A" SHALL CONSIST OF 4" POURED-IN-PLACE CONCRETE PAVING AS SHOWN IN THE DETAILS ON THIS SHEET. CONCRETE SHALL BE CLASS "B". THE CONCRETE SURFACE SHALL BE FLOATED WITH A WOODEN FLOAT AND FINISHED. WELDED WIRE FABRIC REINFORCING SHALL BE 6 X 6 - W1.4 X W1.4, 60" WIDE. SLOPE PROTECTION SHALL BE POURED IN 5' STRIPS AS SHOWN IN THE "POURING DETAIL" WITH 2'-0" LONG #4 BARS PLACED ALONG THE SLOPE BETWEEN STRIPS AT 1'-6" MAXIMUM SPACING. SLOPE PROTECTION MAY BE POURED IN ALTERNATE 4' AND 5' STRIPS AS SHOWN IN THE "OPTIONAL POURING DETAIL" WITH ADJACENT RUNS OF WELDED WIRE FABRIC LAPPING AT LEAST 6". THE COST OF THE WELDED WIRE FABRIC AND #4 BARS, IF USED, SHALL BE INCLUDED IN THE CONTRACT UNIT PRICE BID PER SQUARE YARD FOR SLOPE PROTECTION.

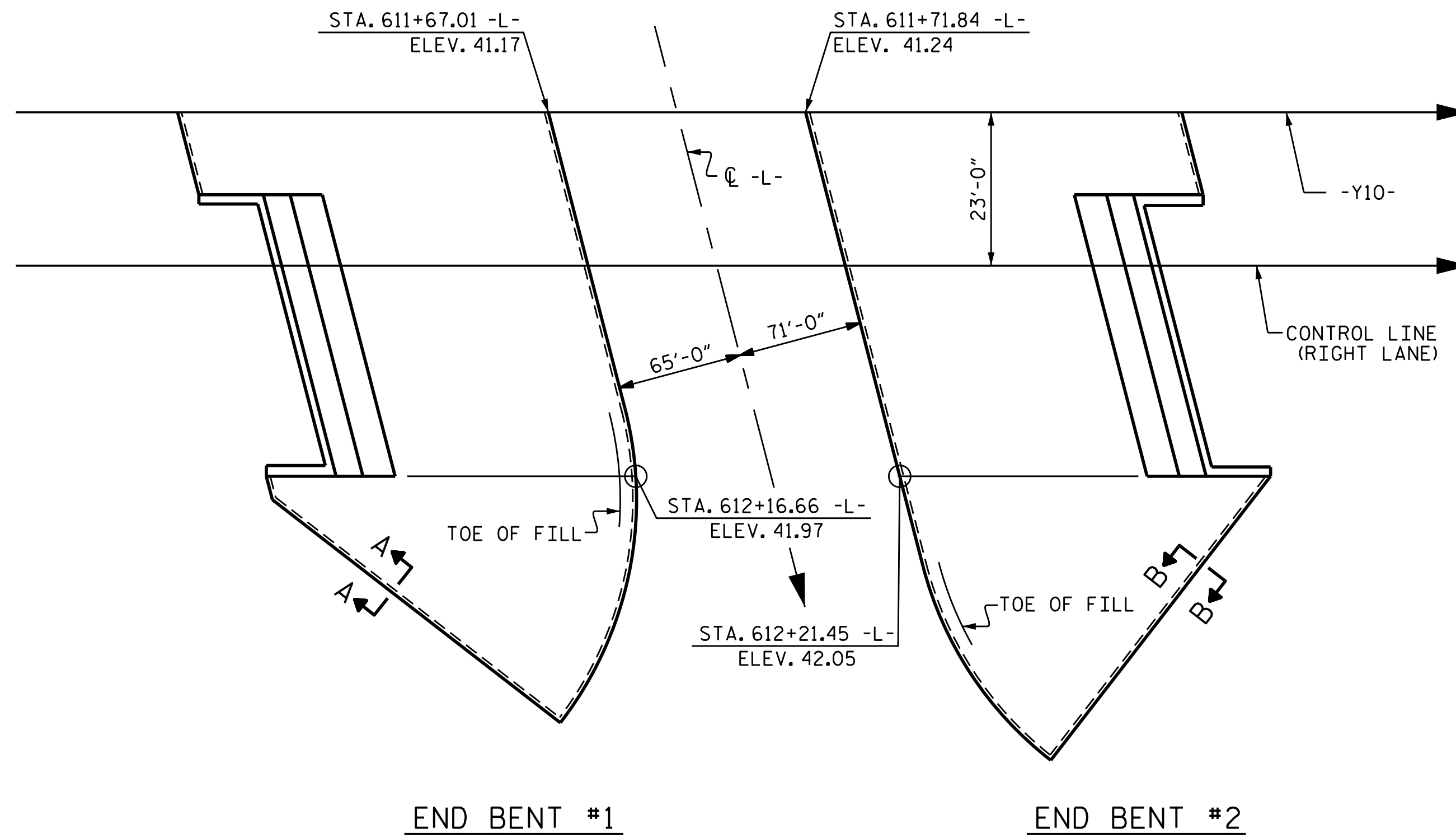

END BENT #1

END BENT #2

PLAN VIEW

| BRIDGE @<br>STA.<br>28+29.35 -Y10-<br>(RIGHT LANE) | 4 INCH<br>SLOPE PROTECTION | *<br>WELDED WIRE FABRIC<br>60 INCHES WIDE |
|--|----------------------------|---|
|  | SQUARE YARDS               | APPROX. L.F.                              |
| END BENT 1   | 239                        | 478                                       |
| END BENT 2   | 250                        | 500                                       |

\* QUANTITY SHOWN IS BASED ON 5' POURS.

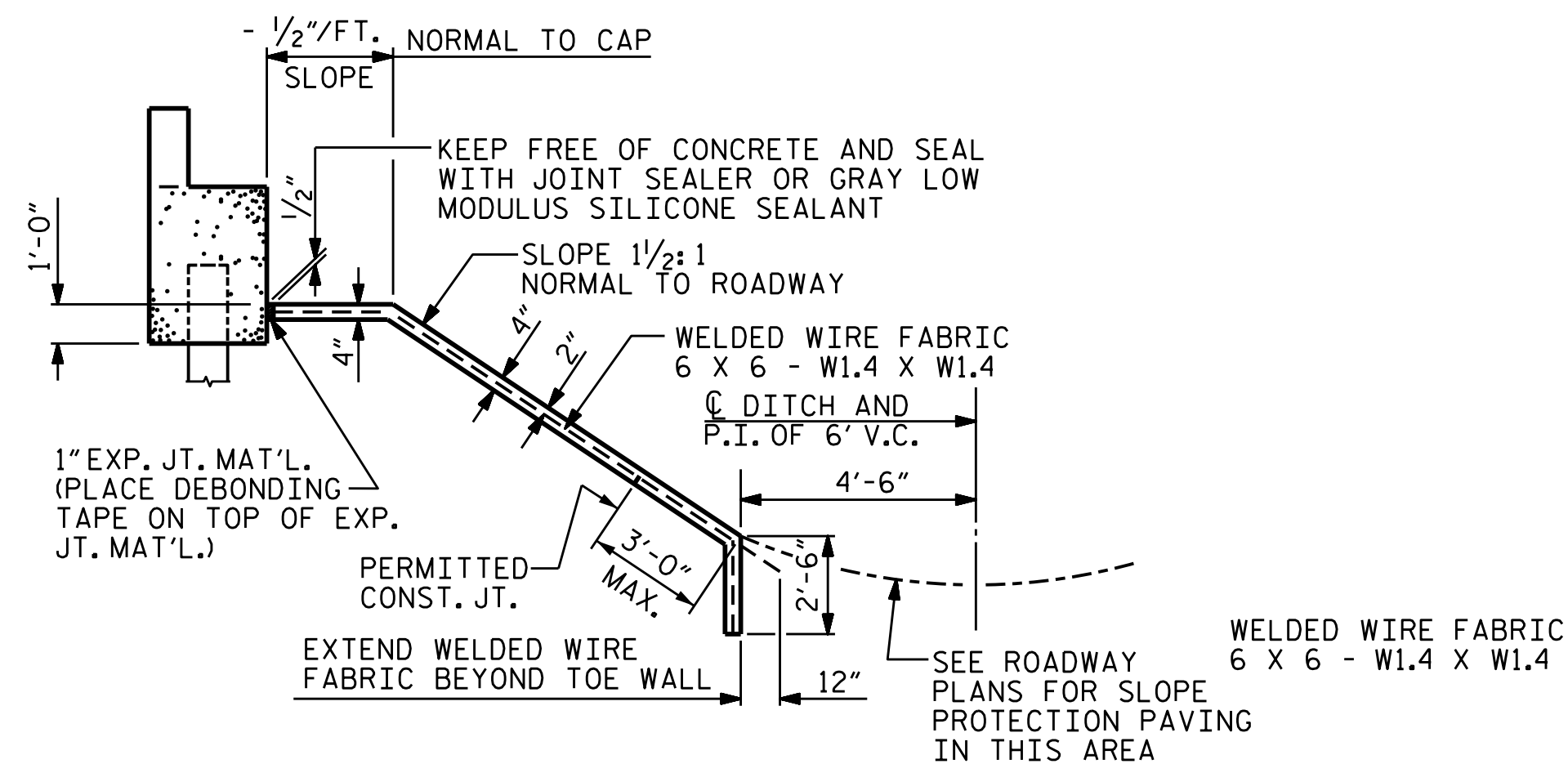

SECTION ALONG C ROADWAY WHEN FILL CATCHES IN DITCH

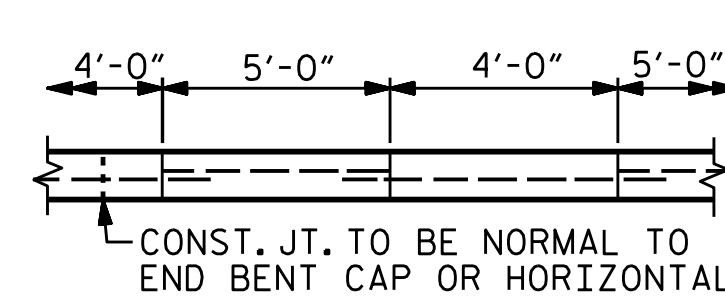

POUR A 4'-0" STRIP FIRST. STRIP WIDTHS MAY VARY IN CURVED PORTION.

OPTIONAL POURING DETAIL

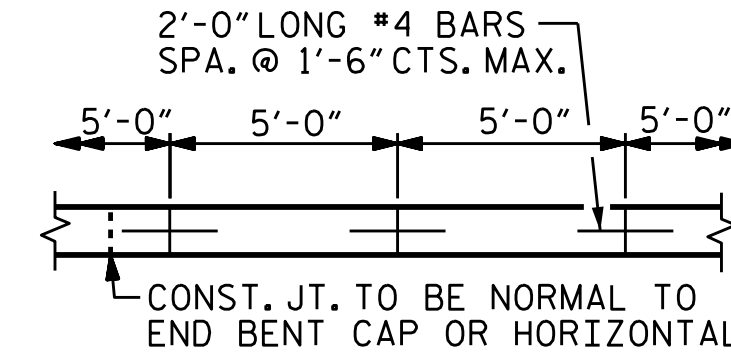

CONST. JT. TO BE NORMAL TO END BENT CAP OR HORIZONTAL  
STRIP WIDTHS MAY VARY IN CURVED PORTION.

POURING DETAIL

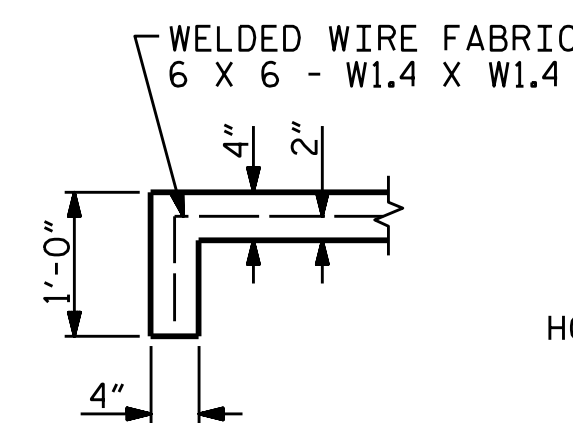

SECTION A-A

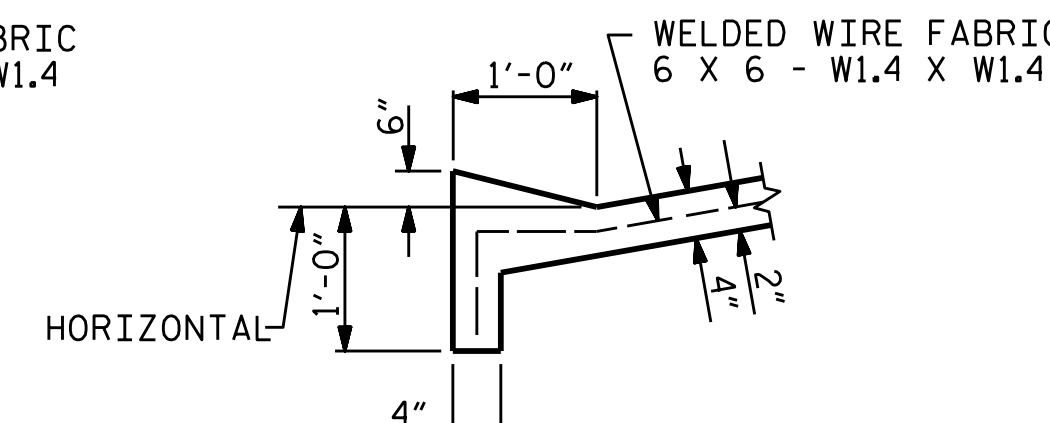

SECTION B-B

PROJECT NO. R-2514D  
JONES & CRAVEN COUNTY  
 STATION: 28+29.35 -Y10-

SHEET 1 OF 1

STATE OF NORTH CAROLINA  
 DEPARTMENT OF TRANSPORTATION  
 RALEIGH  
 STANDARD  
 SLOPE PROTECTION  
 DETAILS  
 (RIGHT LANE)

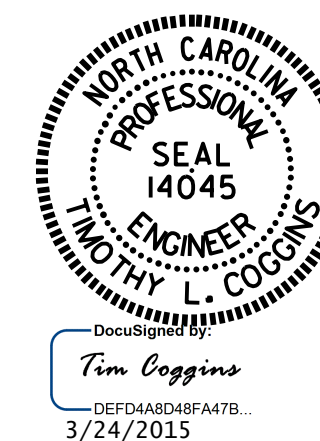

| REVISIONS |     |       |     |     |       | SHEET NO.<br>S16-029 |
|-----------|-----|-------|-----|-----|-------|----------------------|
| NO.       | BY: | DATE: | NO. | BY: | DATE: |                      |
| 1         |     |       | 3   |     |       | TOTAL SHEETS<br>30   |
| 2         |     |       | 4   |     |       |                      |

|                            |                     |
|----------------------------|---------------------|
| ASSEMBLED BY : B. L. GREEN | DATE : 6/14/13      |
| CHECKED BY : M. D. PISO    | DATE : 6/26/13      |
| DRAWN BY : ELR 5/92        | REV. 5/1/06 TLA/GM  |
| CHECKED BY : GRP 6/92      | REV. 10/1/11 MAA/GM |
|                            | REV. 12/2/11 MAA/GM |