

**FRAMING PLAN**

FOR INTERMEDIATE STEEL DIAPHRAGMS  
SEE "INTERMEDIATE STEEL DIAPHRAGMS FOR  
63" PRESTRESSED CONCRETE MODIFIED  
BULB TEE GIRDERS"

PROJECT NO. R-2514D  
JONES & CRAVEN COUNTY  
 STATION: 28+29.35 -Y10-

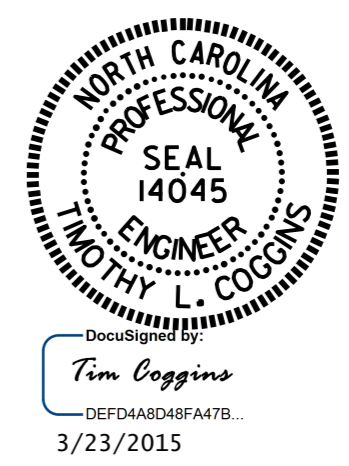

STATE OF NORTH CAROLINA  
 DEPARTMENT OF TRANSPORTATION  
 RALEIGH  
 SUPERSTRUCTURE  
 FRAMING PLAN  
 (LEFT LANE)

DRAWN BY : M.D.PISO DATE : 07-31-13  
 CHECKED BY : K.P.SEDAI DATE : 08-04-14  
 DESIGN ENGINEER OF RECORD: R.KOUCHEKI DATE : 02/2015

REVISIONS						SHEET NO. S15-011
NO.	BY:	DATE:	NO.	BY:	DATE:	
1			3			TOTAL SHEETS 30
2			4			