

3/6/2015 9:09:34 AM R:\Site 6\usta\Finals\Site 6 LL\411_028_R2514D_SMU_B1202.dgn

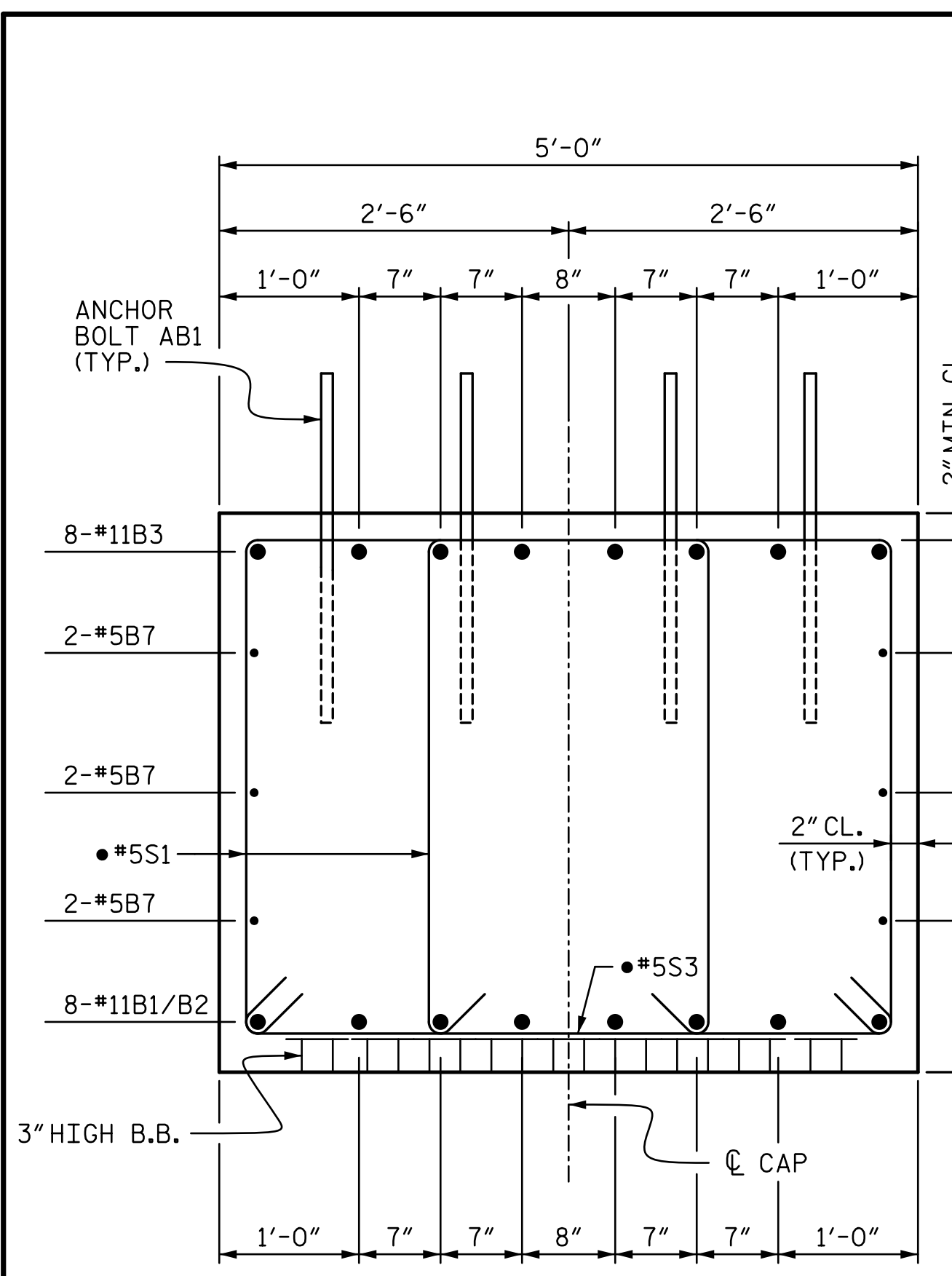

SECTION A-A

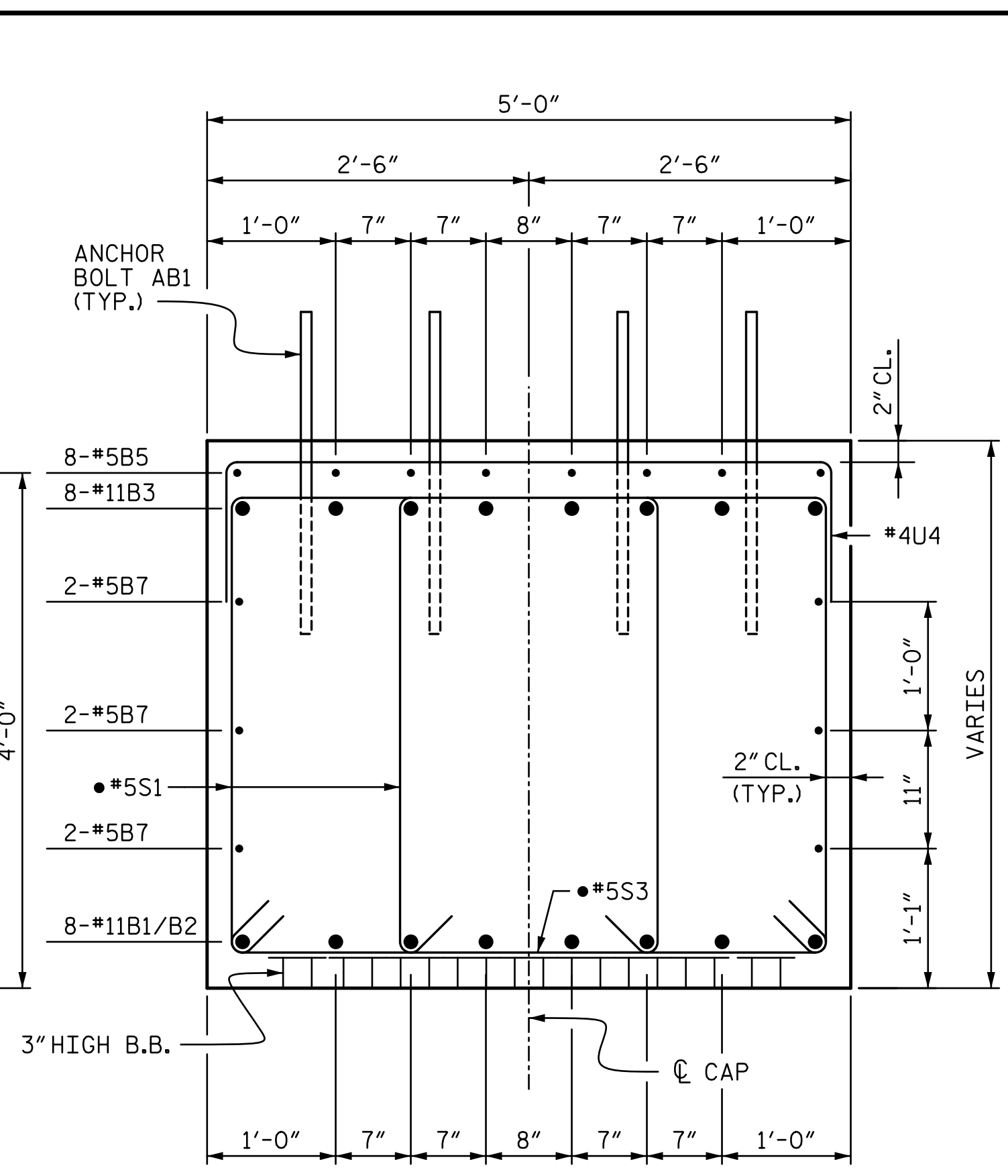

SECTION B-B

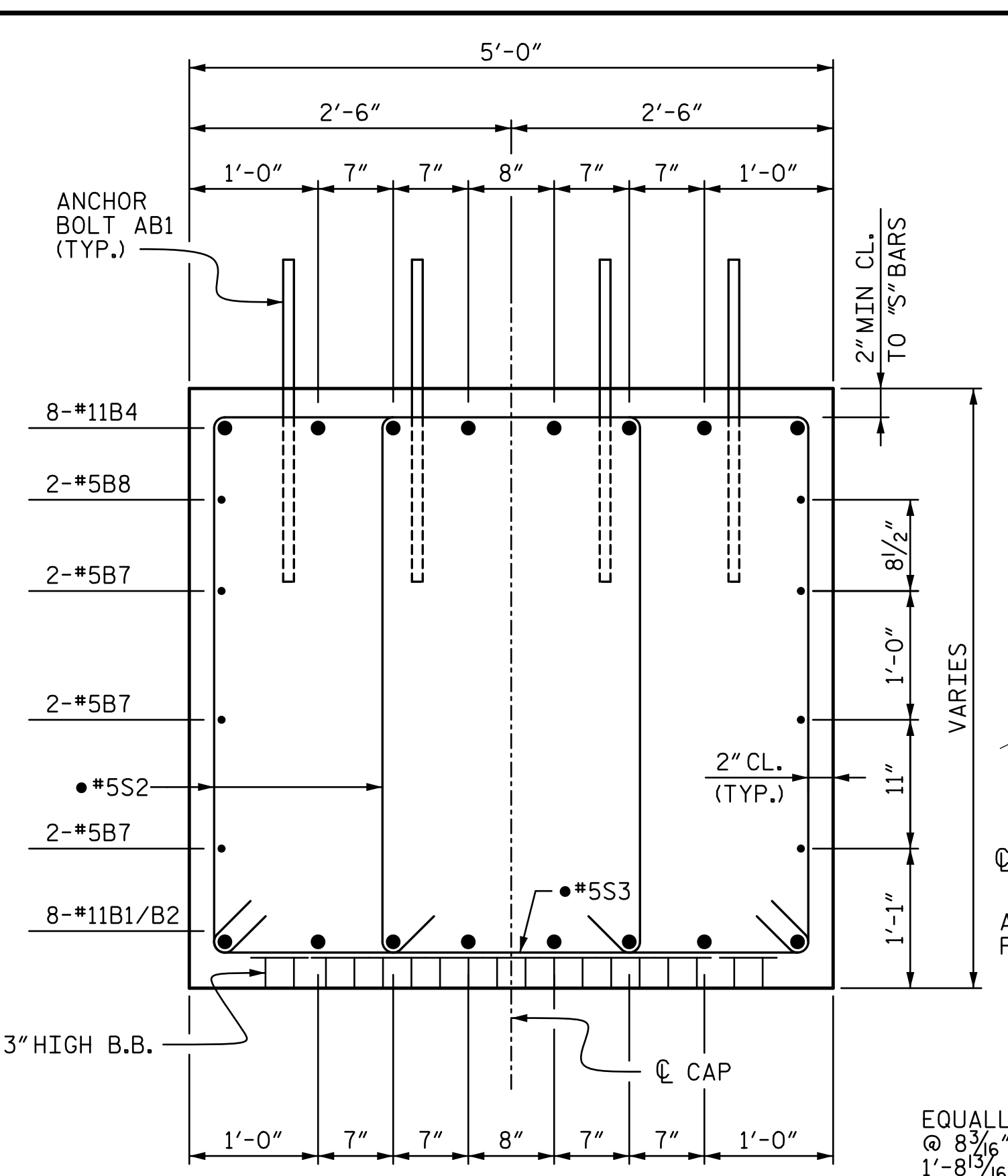

SECTION C-C

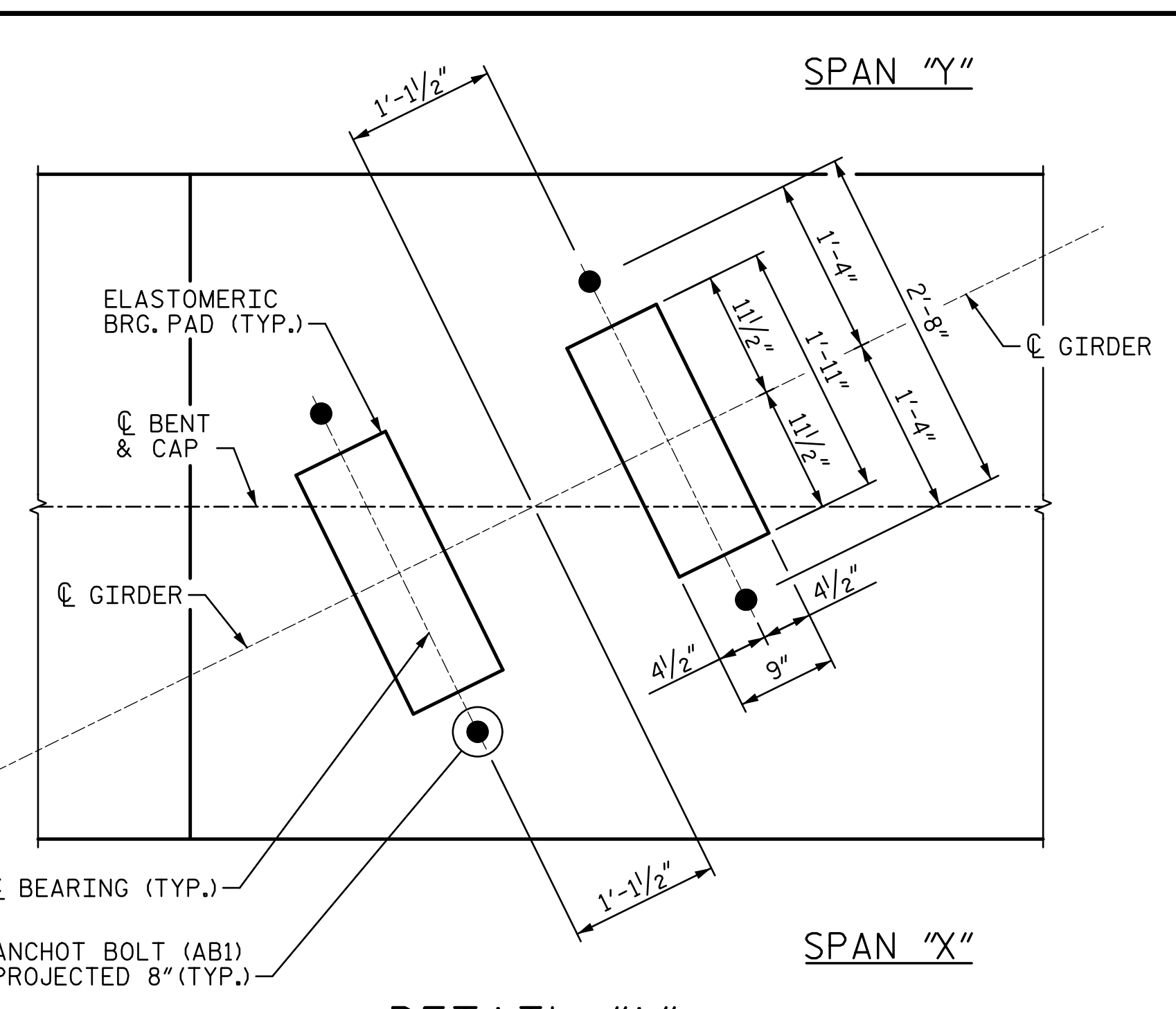

DETAIL "A"

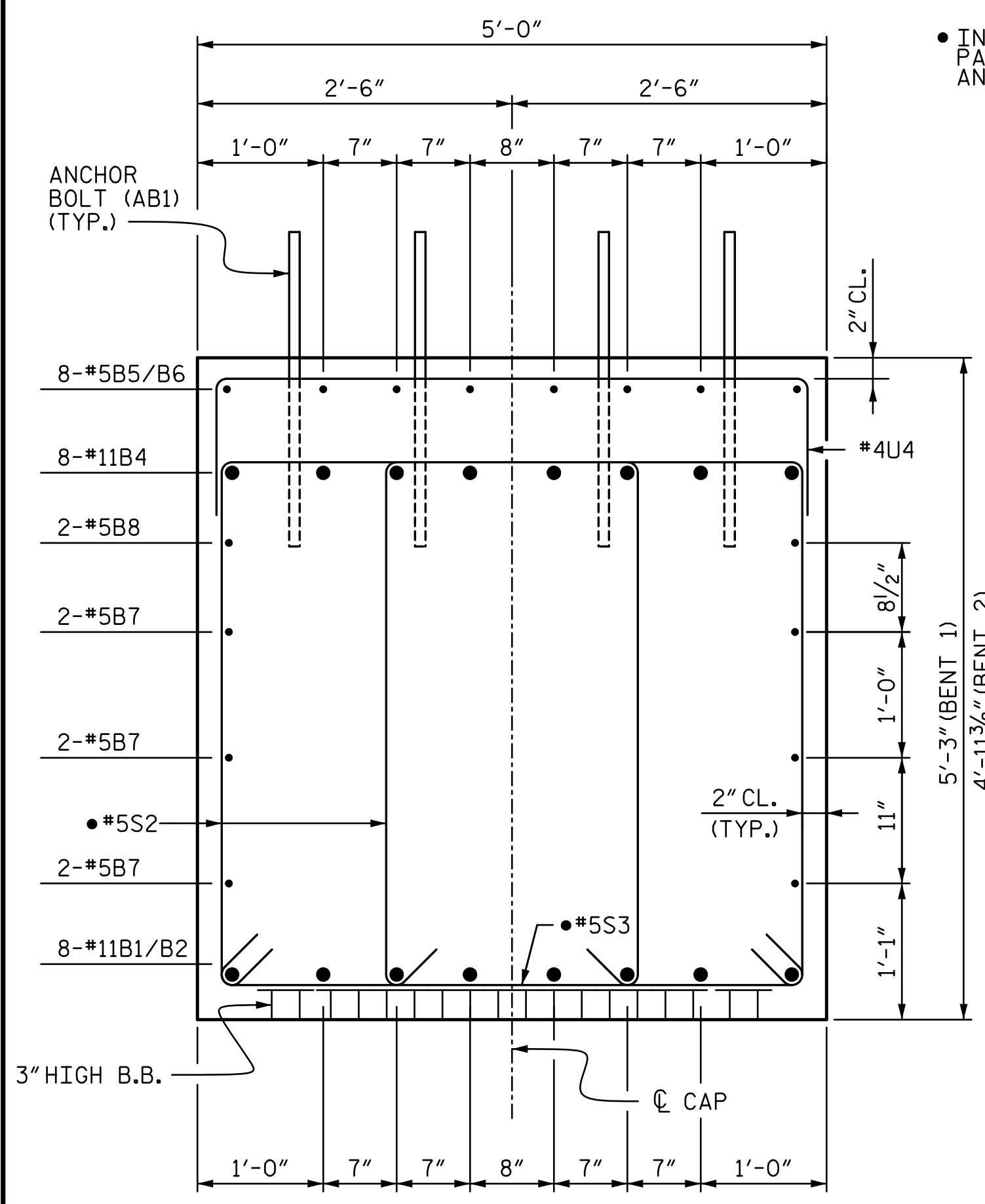

SECTION D-D

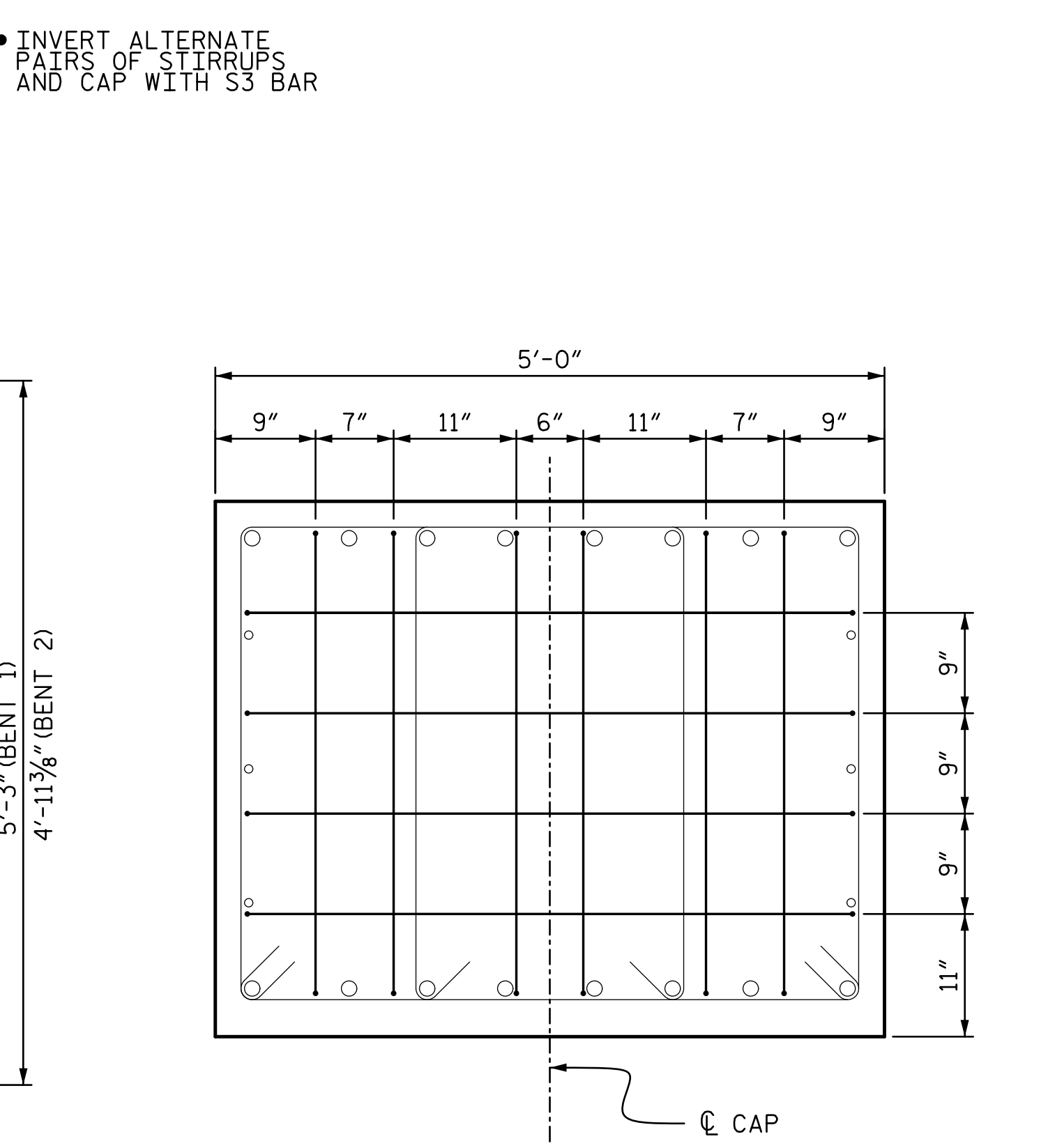

VIEW E-E

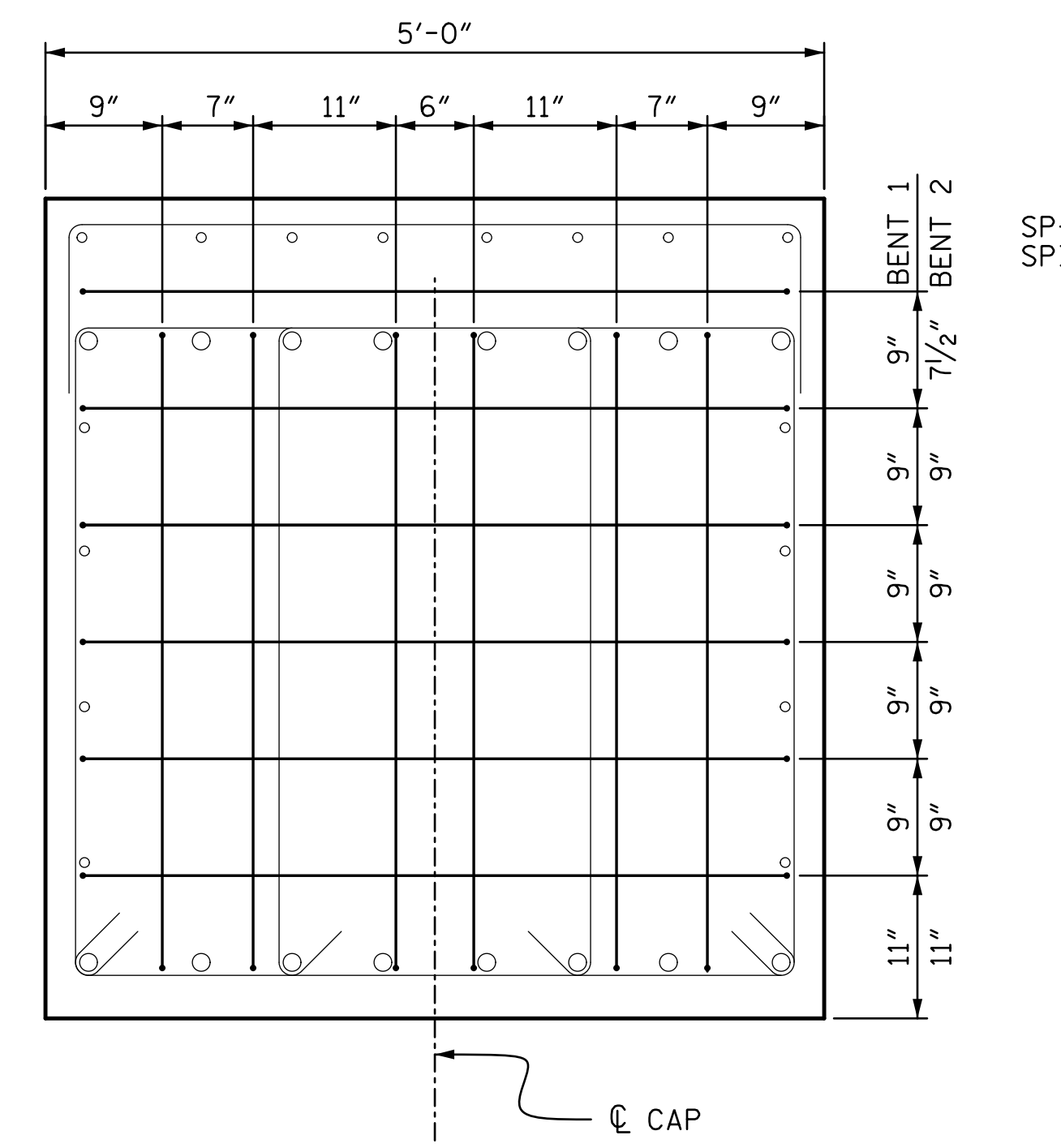

VIEW F-F

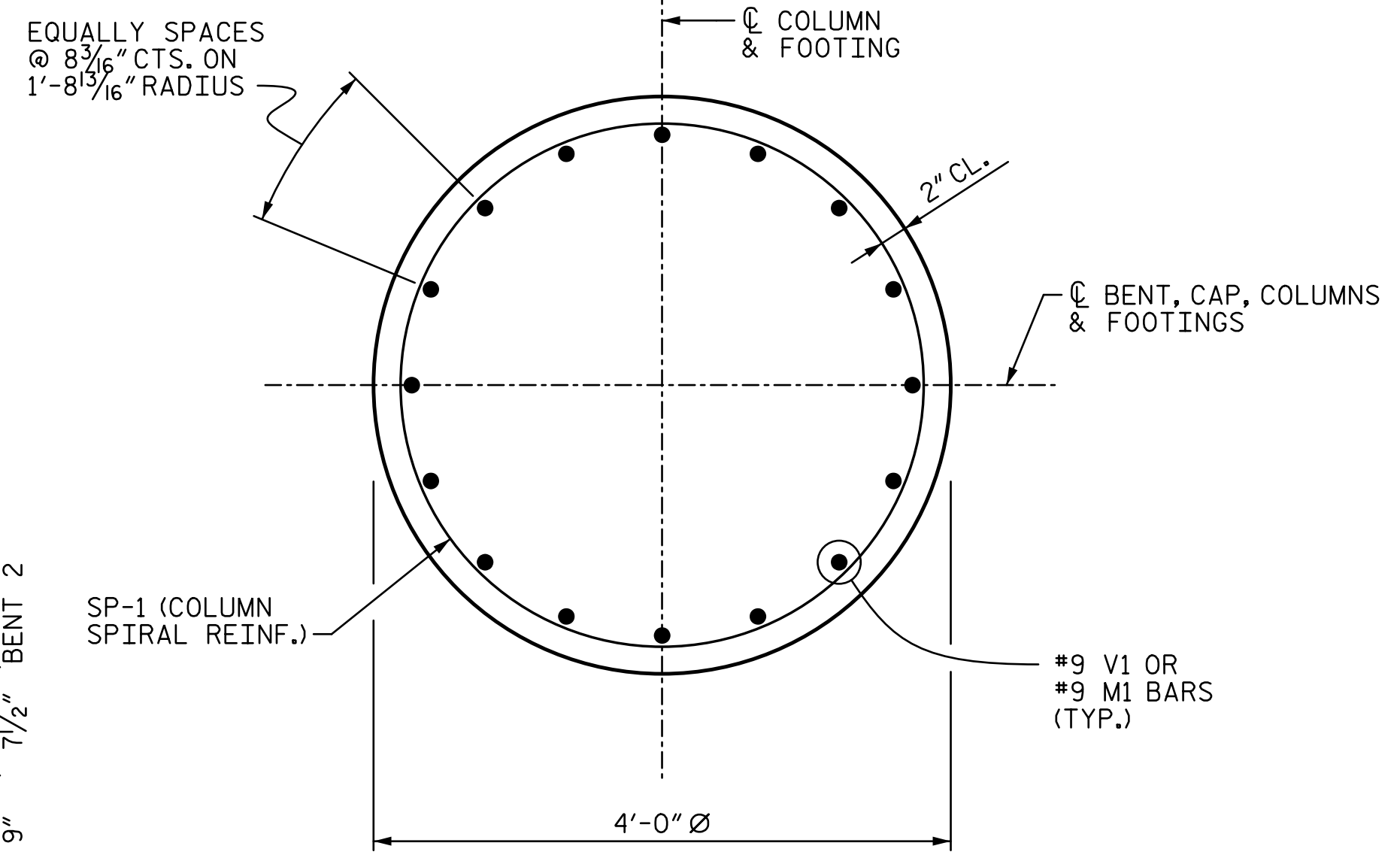

TYPICAL SECTION THROUGH COLUMN

• INVERT ALTERNATE PAIRS OF STIRRUPS AND CAP WITH S3 BAR

NOTE:
1. FOR "AB1" ANCHOR BOLTS, SEE "ELASTOMERIC BEARING DETAILS" SHEET.

PROJECT NO. R-2514D
JONES & CRAVEN COUNTY
 STATION: 526+71.12 -L-
 = 16+08.07 -Y6-

SHEET 2 OF 3

STATE OF NORTH CAROLINA
 DEPARTMENT OF TRANSPORTATION
 RALEIGH

SUBSTRUCTURE
BENTS 1 & 2
 DETAILS

-LEFT LANE-

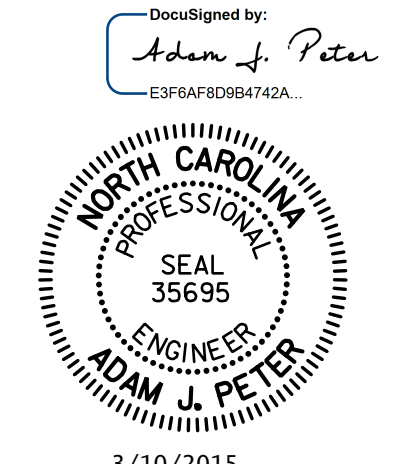

DRAWN BY: ACA DATE: 5-14
 CHECKED BY: TJT DATE: 6-14

DESIGN ENGINEER OF RECORD: T. TOWNSEND DATE: 6-14

STV / Ralph Whitehead Associates, Inc.
 900 West Trade Street, Suite 715
 Charlotte, NC 28202
 NC License Number F-0991

REVISIONS		SHEET NO.	
NO.	BY:	DATE:	NO.
1			3
2			4

TOTAL SHEETS: 38