

R:\Site 6\usta\Finals\Site 6 LL\411\_009\_R2514D\_SMU\_POS03.dgn  
 3/6/2015 9:09:25 AM

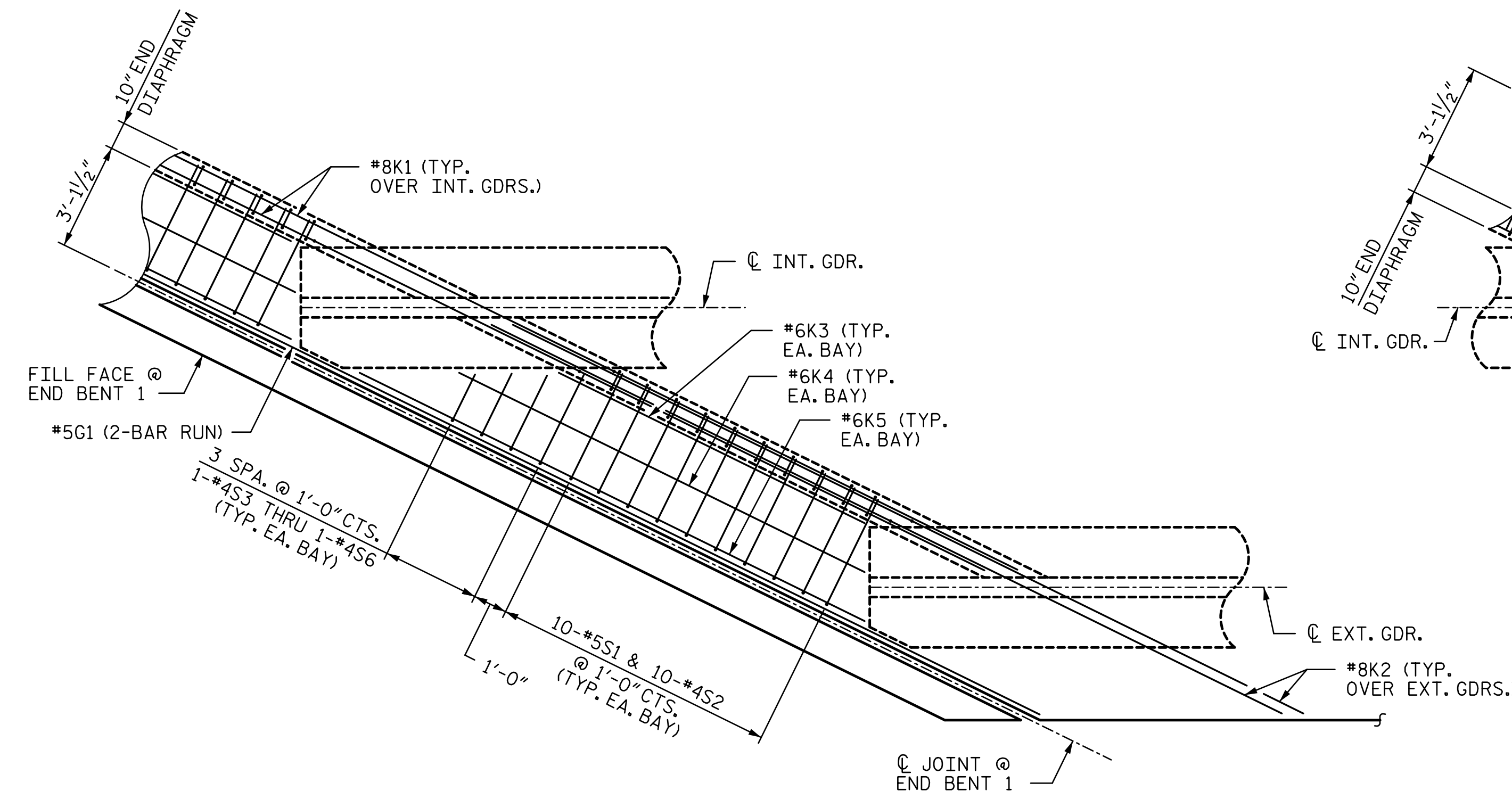

**DETAIL A**

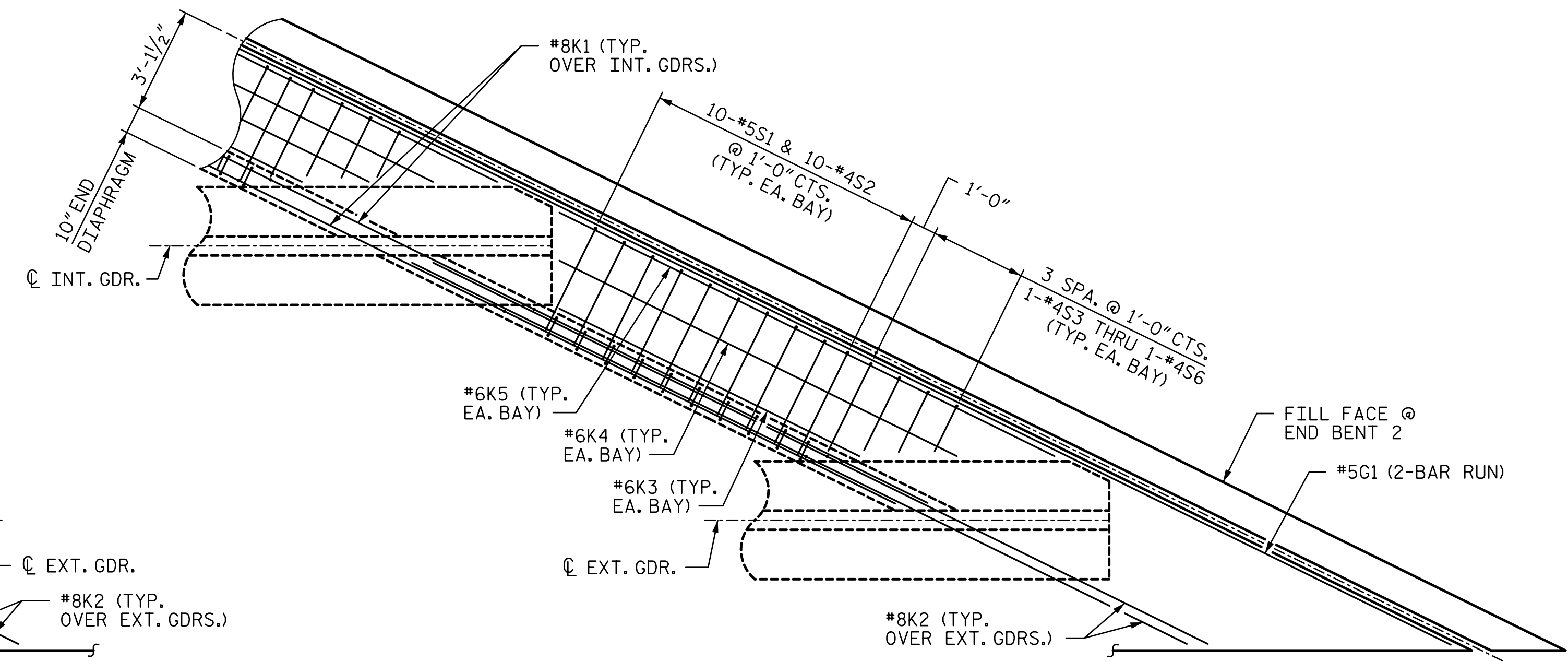

**DETAIL C**

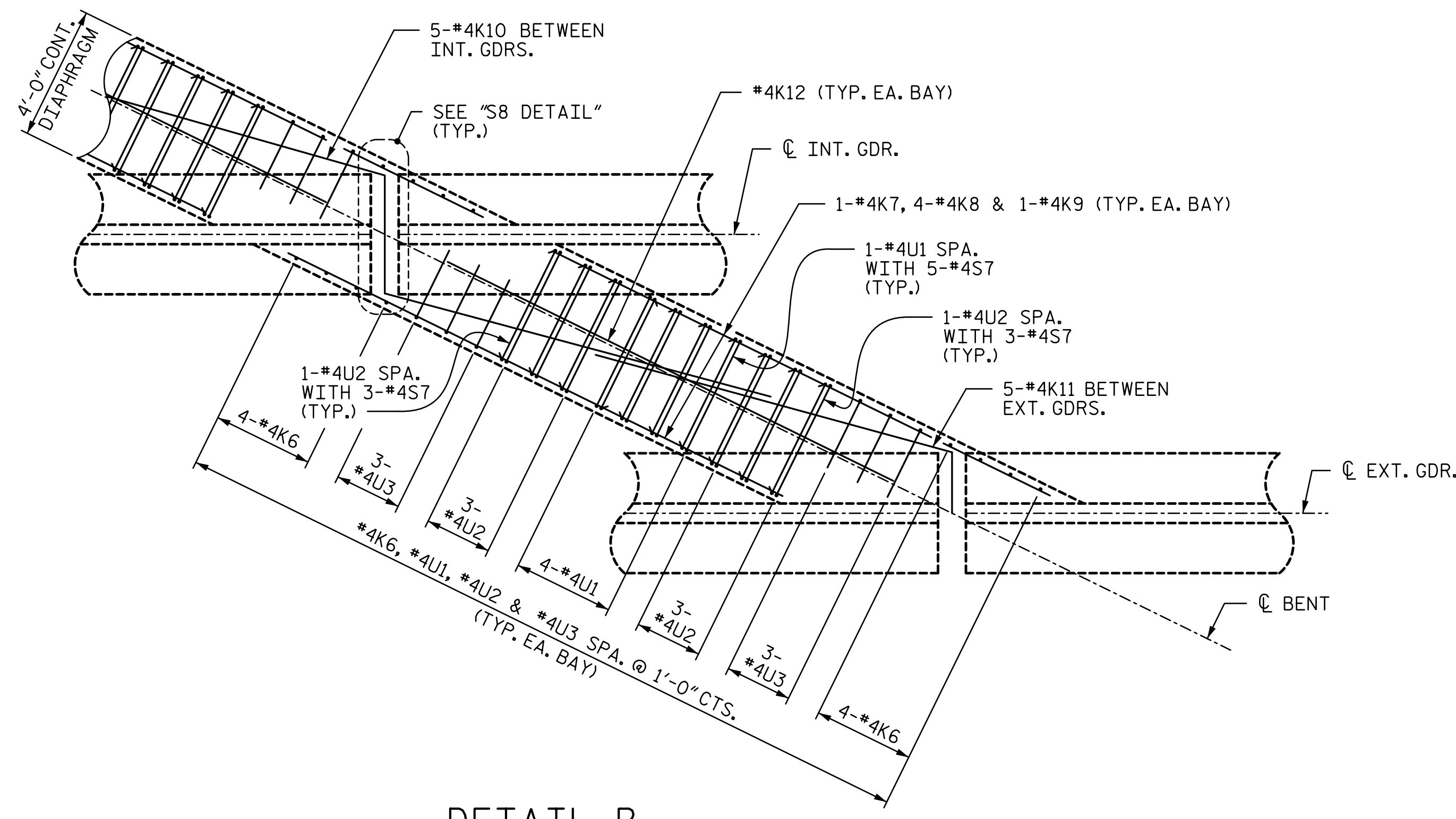

**DETAIL B**  
 (#4S8 BAR NOT SHOWN FOR CLARITY)

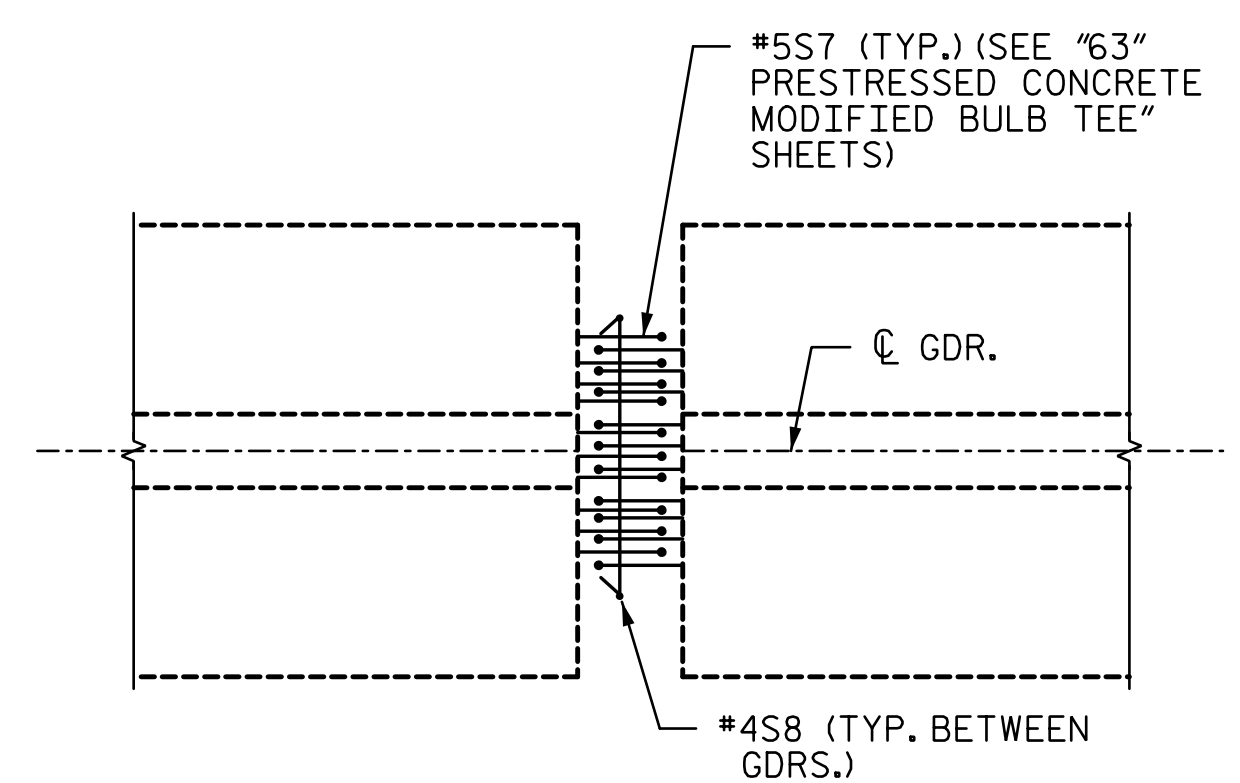

**S8 DETAIL**

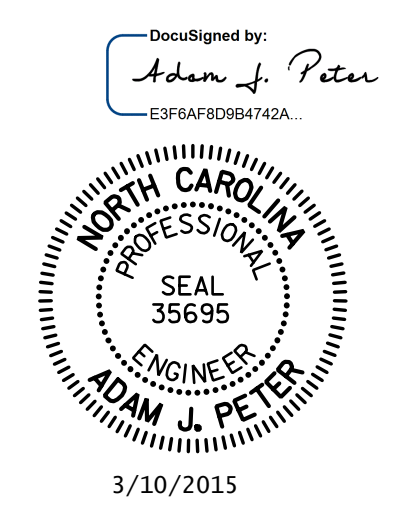

PROJECT NO. R-2514D  
JONES & CRAVEN COUNTY  
 STATION: 526+71.12 -L-  
                   = 16+08.07 -Y6-  
 SHEET 3 OF 3

STATE OF NORTH CAROLINA  
 DEPARTMENT OF TRANSPORTATION  
 RALEIGH  
 SUPERSTRUCTURE  
**PLAN OF SPANS**  
**SPANS A - C**  
 -LEFT LANE-

DRAWN BY: <u>CLG</u>	DATE: <u>5-14</u>	DESIGN ENGINEER OF RECORD: <u>A. PETER</u>	DATE: <u>6-14</u>
CHECKED BY: <u>AJP</u>	DATE: <u>5-14</u>		

**STV / Ralph Whitehead Associates, Inc.**  
 900 West Trade Street, Suite 715  
 Charlotte, NC 28202  
 NC License Number F-0991

REVISIONS				SHEET NO.
NO.	BY:	DATE:	NO.	DATE:
1			3	
2			4	

TOTAL SHEETS	38
SHEET NO.	S11-9