

PLAN

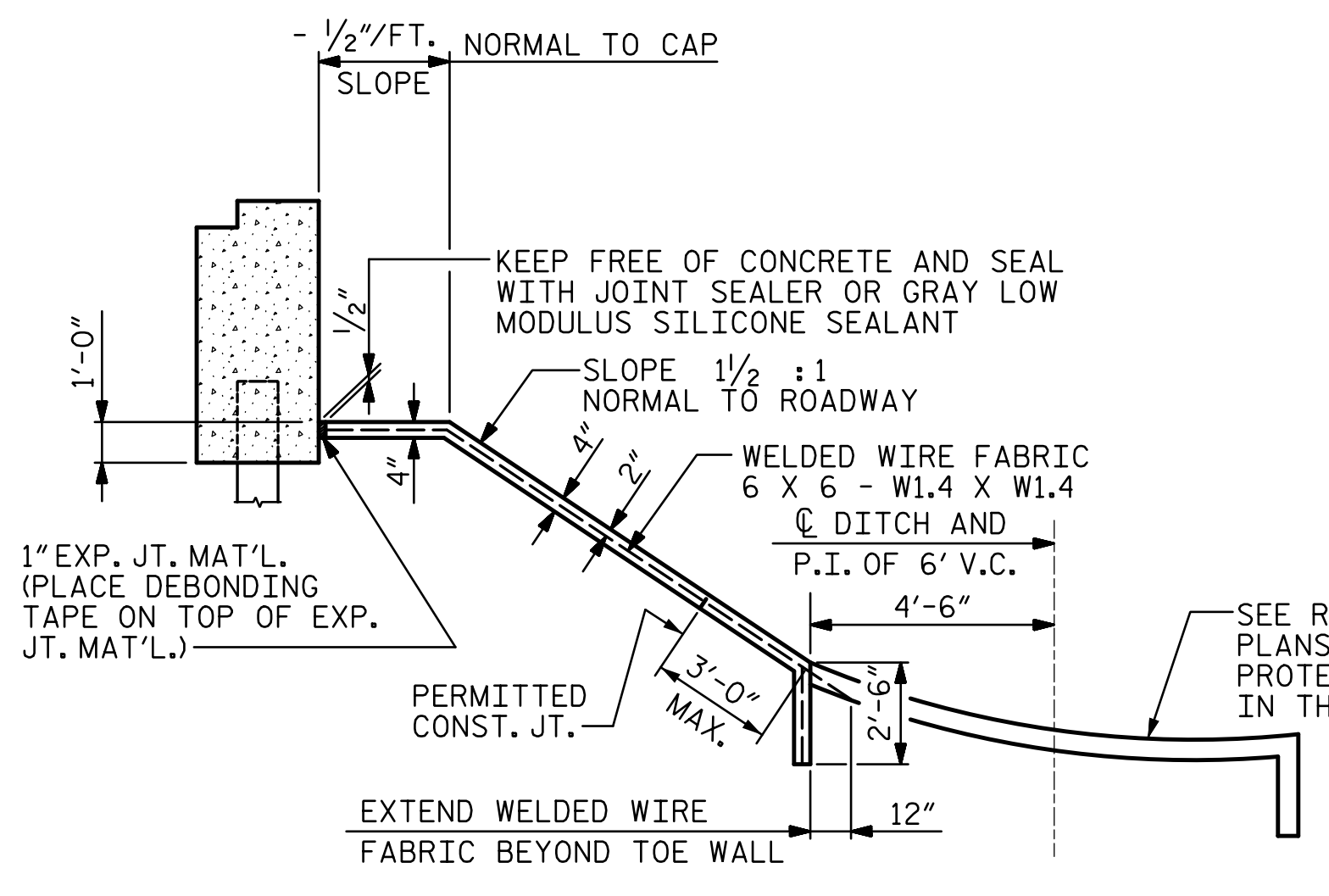

SECTION ALONG C ROADWAY

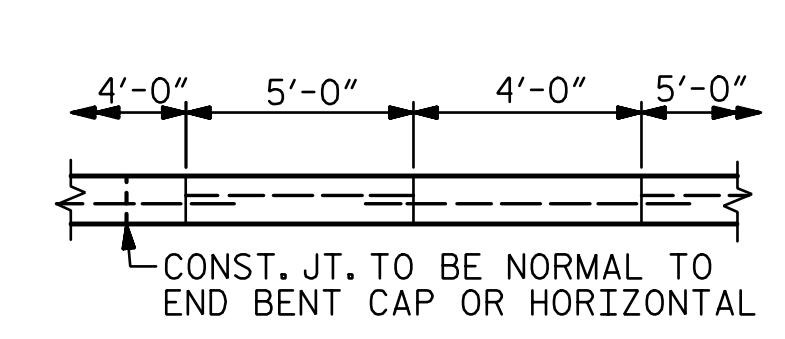

OPTIONAL POURING DETAIL

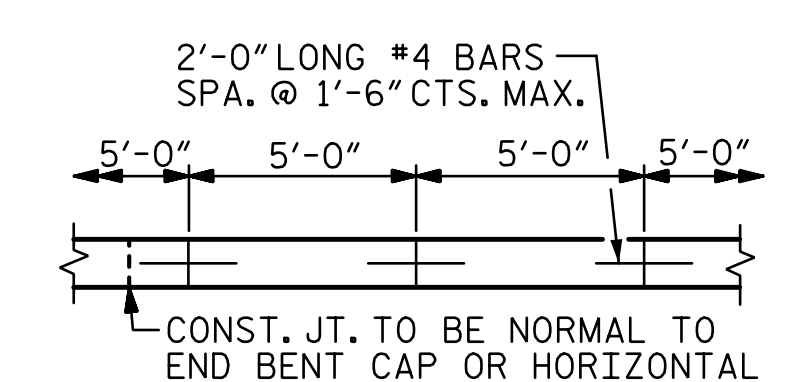

POURING DETAIL

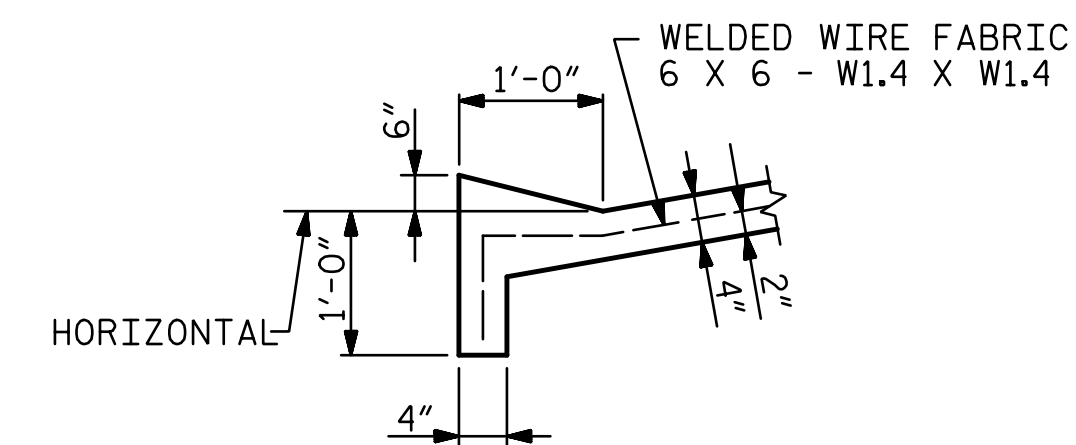

SECTION A-A

NOTES:

SLOPE PROTECTION SHALL BE PLACED UNDER THE ENDS OF THE BRIDGE AS SHOWN IN THE DETAILS. MEASUREMENT AND PAYMENT SHALL BE AS PRESCRIBED IN SECTION 462 OF THE STANDARD SPECIFICATIONS.

SLOPE PROTECTION SHALL CONSIST OF 4\"/>

| BRIDGE @ STA. 428+53.58 -L- | 4 INCH SLOPE PROTECTION | * WELDED WIRE FABRIC 60 INCHES WIDE |
|--------------------------------|----------------------------|--|
| | SQUARE YARDS | APPROX. L.F. |
| END BENT 1 | 245 | 475 |
| END BENT 2 | 300 | 565 |

* QUANTITY SHOWN IS BASED ON 5' POURS.

PROJECT NO. R-2514D
JONES & CRAVEN COUNTY
 STATION: 428+53.58 -L-
= 13+04.09 -Y5-

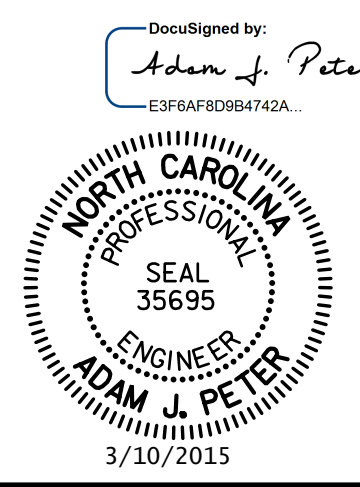

STATE OF NORTH CAROLINA
 DEPARTMENT OF TRANSPORTATION
 RALEIGH

**SLOPE PROTECTION
 DETAILS**

-LEFT LANE-

| REVISIONS | | | | SHEET NO. |
|-----------|-----|-------|-----|-----------|
| NO. | BY: | DATE: | NO. | DATE: |
| 1 | | | 3 | |
| 2 | | | 4 | |

TOTAL SHEETS: 24

STV / Ralph Whitehead Associates, Inc.
 900 West Trade Street, Suite 715
 Charlotte, NC 28202
 NC License Number F-0991

R:\Site 5\ustaf\Finals\Site 5 LL\409_023_R2514D_SMU_SPD.dgn 5:13:11 PM 3/5/2015

DRAWN BY: VMW DATE: 5-14 DESIGN ENGINEER OF RECORD: A. PETER DATE: 6-14
 CHECKED BY: MLO DATE: 5-14