

SECTION A-A

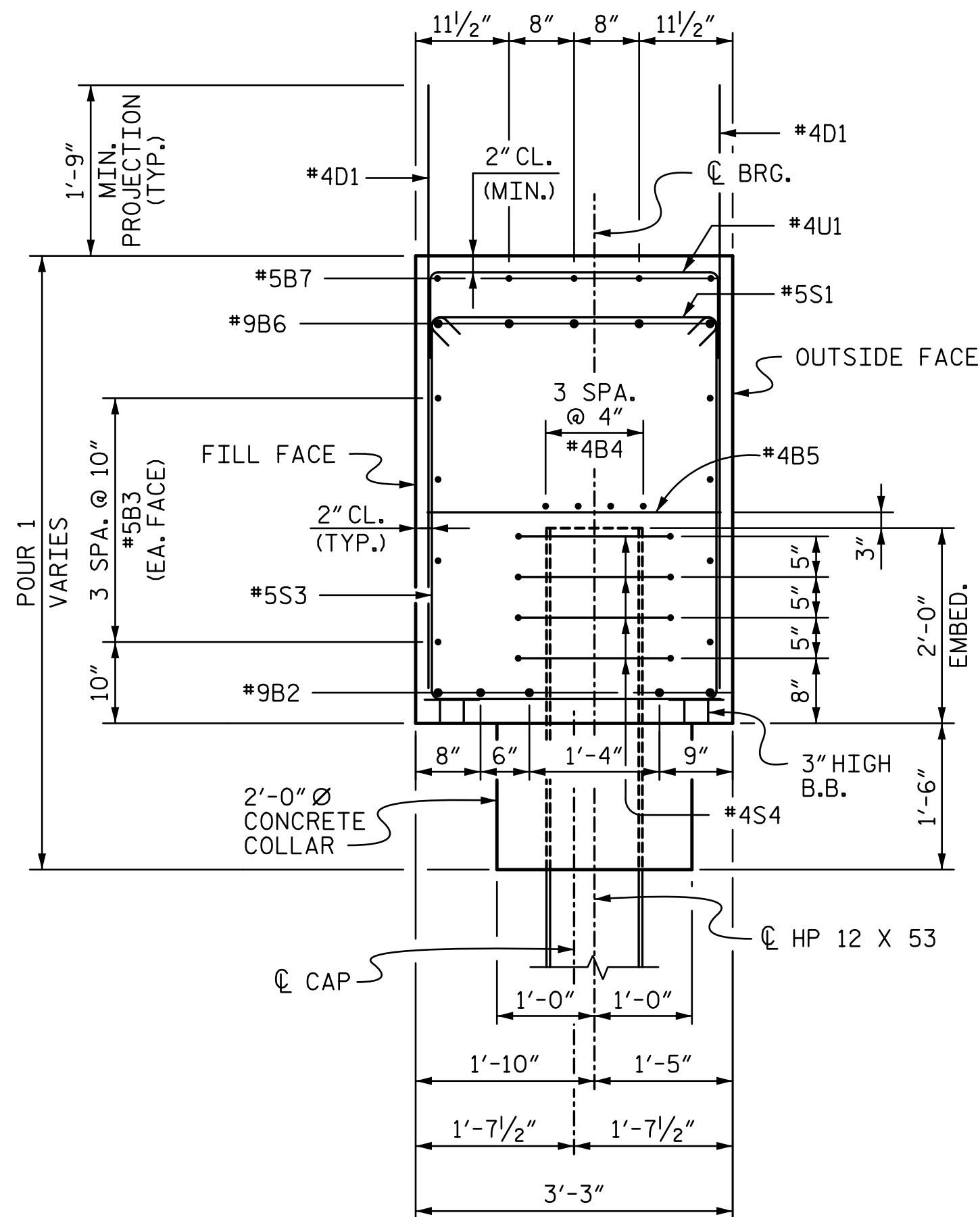

SECTION B-B

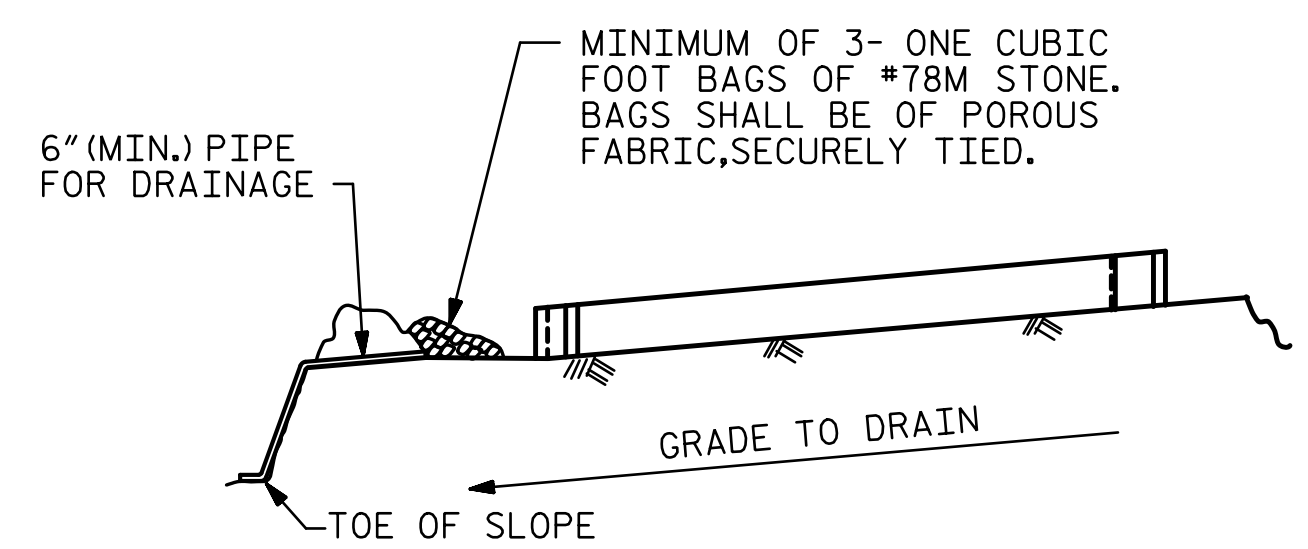

BAGGED STONE AND PIPE SHALL BE PLACED IMMEDIATELY AFTER COMPLETION OF END BENT EXCAVATION. PIPE MAY BE EITHER CONCRETE, CORRUGATED STEEL, CORRUGATED ALUMINUM ALLOY, OR CORRUGATED PLASTIC. PERFORATED PIPE WILL NOT BE ALLOWED.

BAGGED STONE SHALL REMAIN IN PLACE UNTIL THE ENGINEER DIRECTS THAT IT BE REMOVED. THE CONTRACTOR SHALL REMOVE AND DISPOSE OF SILT ACCUMULATIONS AT BAGGED STONE WHEN SO DIRECTED BY THE ENGINEER. BAGS SHALL BE REMOVED AND REPLACED WHENEVER THE ENGINEER DETERMINES THAT THEY HAVE DETERIORATED AND LOST THEIR EFFECTIVENESS.

NO SEPARATE PAYMENT WILL BE MADE FOR THIS WORK AND THE ENTIRE COST OF THIS WORK SHALL BE INCLUDED IN THE UNIT CONTRACT PRICE BID FOR THE SEVERAL PAY ITEMS.

TEMPORARY DRAINAGE AT END BENT

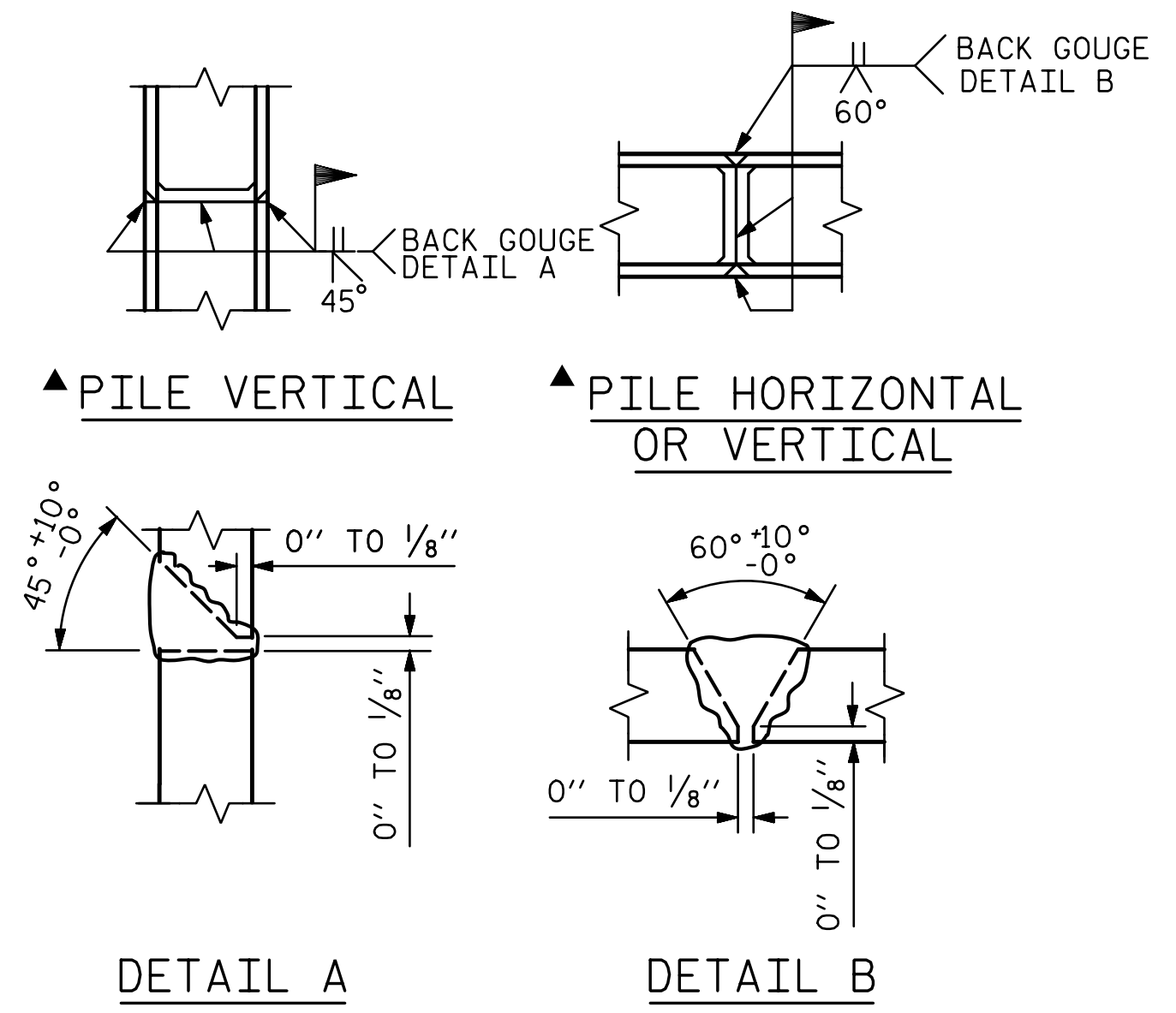

DETAIL A DETAIL B

▲ POSITION OF PILE DURING WELDING.
PILE SPLICE DETAILS

BAR TYPES

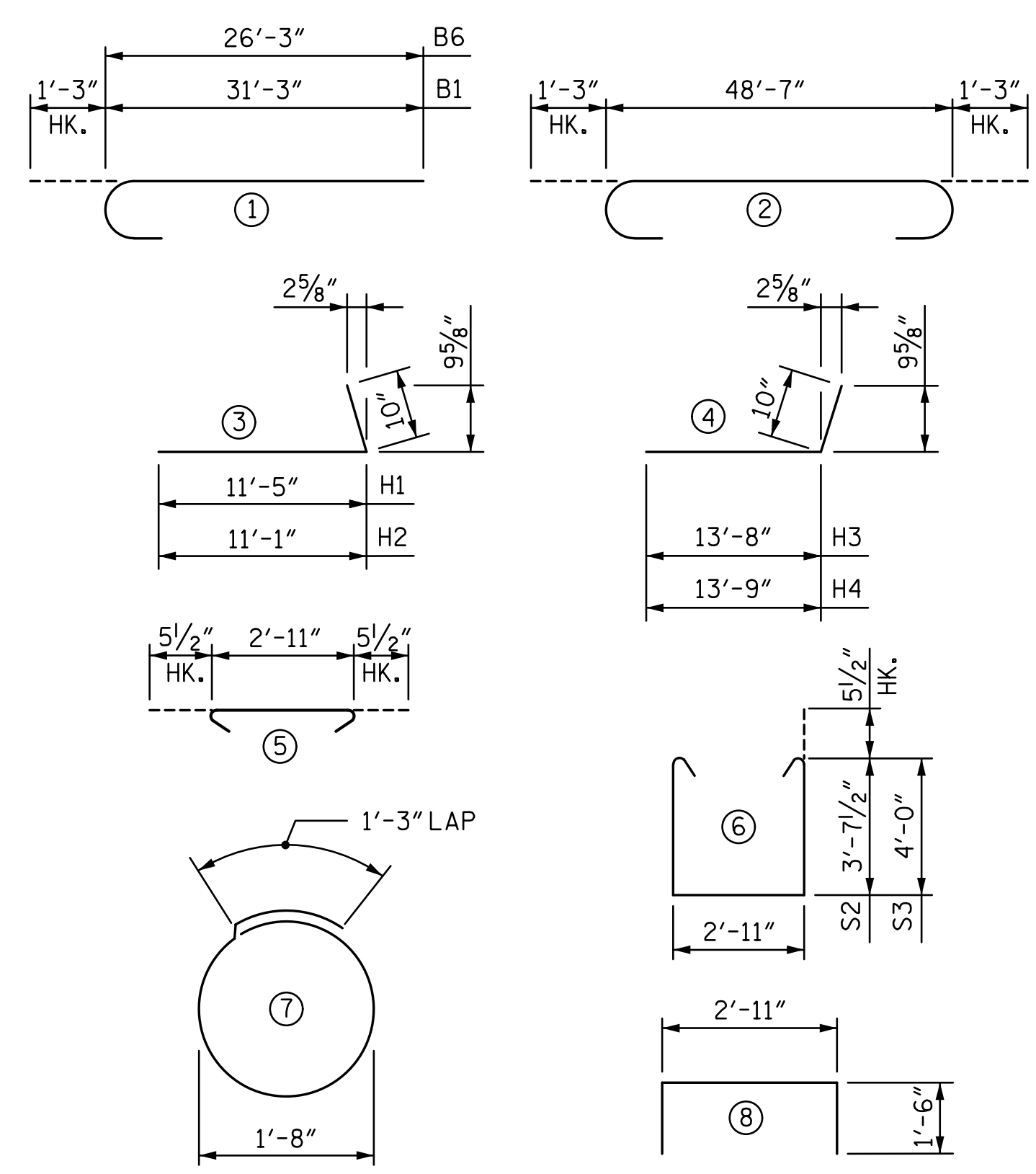

ALL BAR DIMENSIONS ARE OUT TO OUT.

NOTES:

FOR INTEGRAL BACKWALL REINFORCEMENT, SEE "TYPICAL SECTION AND INTEGRAL BACKWALL" AND "PLAN OF SPANS DETAILS" SHEETS.

FOR FOUNDATION NOTES, SEE SHEET TITLED "FOUNDATION LAYOUT".

THE TOP SURFACE OF THE END BENT CAP AND WINGS, EXCLUDING THE BEARING AREA, SHALL BE RAKED TO A DEPTH OF 1/4\"/>

THE CONTRACTOR SHALL PROVIDE FOR INSTALLATION OF THE 4\"/>

BILL OF REINFORCING

MARK	NO.	SIZE	TYPE	LENGTH	WEIGHT
B1	5	#9	①	32'-6"	553
B2	5	#9	②	51'-1"	868
B3	8	#5	STR	48'-10"	407
B4	8	#4	STR	25'-8"	137
B5	13	#4	STR	2'-11"	25
B6	5	#9	①	27'-6"	468
B7	5	#4	STR	8'-8"	29
D1	89	#4	STR	6'-5"	381
H1	8	#5	③	12'-3"	102
H2	8	#5	③	11'-11"	99
H3	10	#5	④	14'-6"	151
H4	10	#5	④	14'-7"	152
S1	42	#5	⑤	3'-10"	168
S2	21	#5	⑥	11'-1"	243
S3	21	#5	⑥	11'-10"	259
S4	28	#4	⑦	6'-6"	122
U1	44	#4	⑧	5'-11"	174
V1	24	#5	STR	5'-7"	140
V2	28	#5	STR	6'-5"	187

QUANTITIES

REINFORCING STEEL	LBS.	END BENT 1
		4,665
CLASS A CONCRETE		
POUR 1 (CAP, COLLARS & LOWER WING): CU. YARDS		30.1
TOTAL : CU. YARDS		30.1
HP 12 X 53 STEEL PILES	(NO.)	7
	LIN. FEET	490
STEEL PILE POINTS	EA.	7
PILE REDRIVES	EA.	4

PROJECT NO. R-2514D
JONES & CRAVEN COUNTY
STATION: 428+53.58 -L-
= 13+04.09 -Y5-
SHEET 3 OF 3

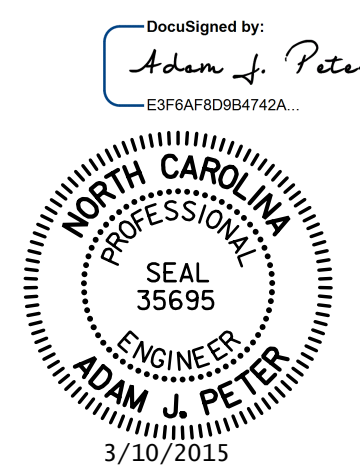

STATE OF NORTH CAROLINA
DEPARTMENT OF TRANSPORTATION
RALEIGH
SUBSTRUCTURE
END BENT 1
(INTEGRAL)
-LEFT LANE-

REVISIONS				SHEET NO.
NO.	BY:	DATE:	NO.	DATE:
1			3	
2			4	

STV / Ralph Whitehead Associates, Inc.
900 West Trade Street, Suite 715
Charlotte, NC 28202
NC License Number F-0991

DRAWN BY: VMW DATE: 5-14
DESIGN ENGINEER OF RECORD: T. TOWNSEND DATE: 6-14
CHECKED BY: MLO DATE: 5-14

R:\Site 5\ustr\Final\Site 5 LL\409_019_R2514D_SMLLEB03.dgn 5/13/2015 5:13:09 PM