

PLAN

NOTES:
 STIRRUPS IN CAP MAY BE SHIFTED AS NECESSARY TO CLEAR ANCHOR BOLTS.
 FOR "SECTION A-A", "SECTION B-B", "VIEW X-X" & "VIEW Y-Y", SEE SHEET 2 OF 2.
 GALVANIZE THE TOP A MINIMUM OF 35 FEET OF EACH INTERIOR BENT PILE. GALVANIZE IN ACCORDANCE WITH SECTION 1076 OF THE STANDARD SPECIFICATIONS.
 FOR ADDITIONAL INFORMATION AND NOTES, SEE "GENERAL DRAWING" SHEET 3 OF 5.

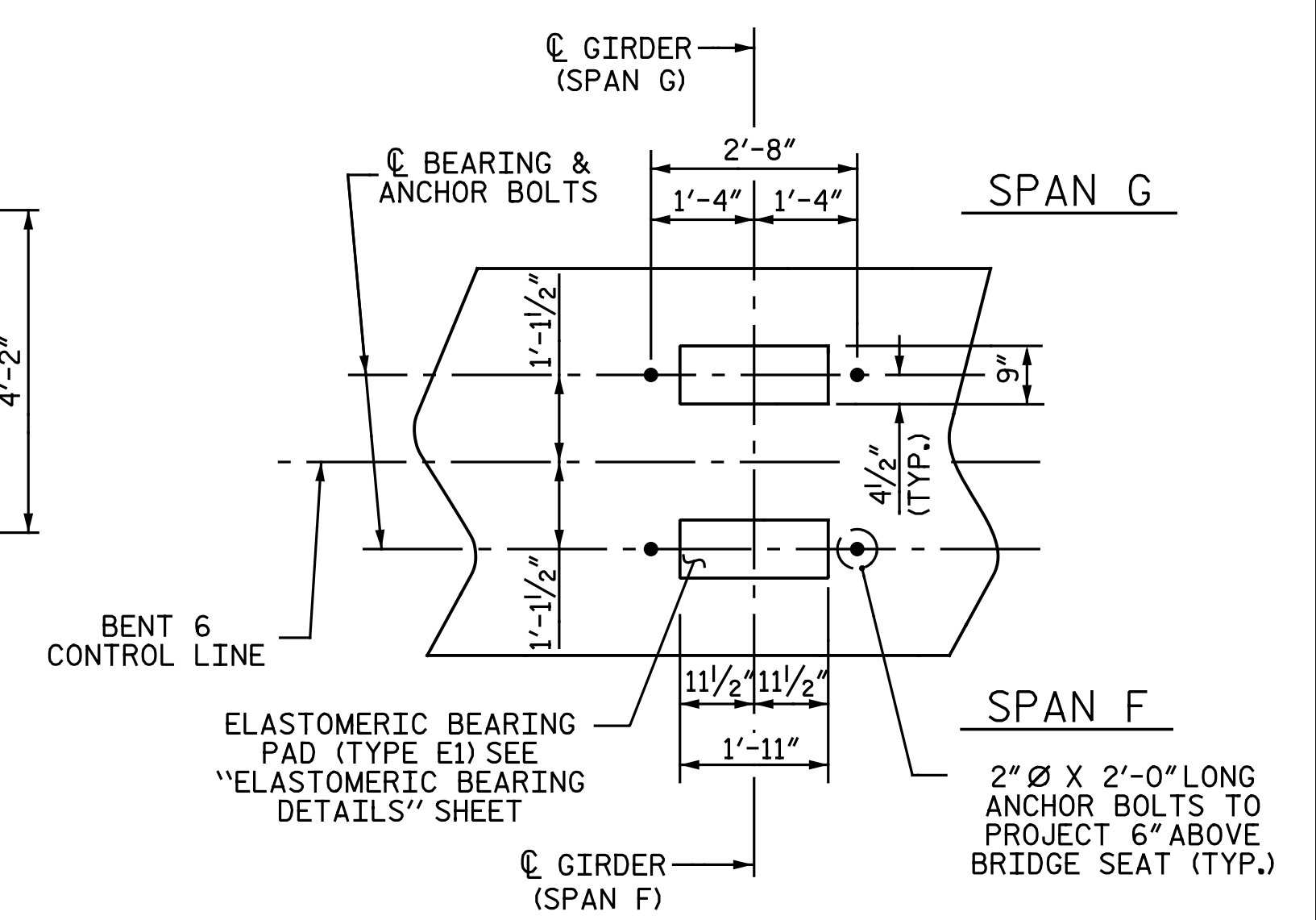

PLAN OF BEARINGS

ALL DIMENSIONS AND DETAILS SHOWN ARE TYPICAL FOR ALL BEARINGS @ EACH BRIDGE SEAT LOCATION.

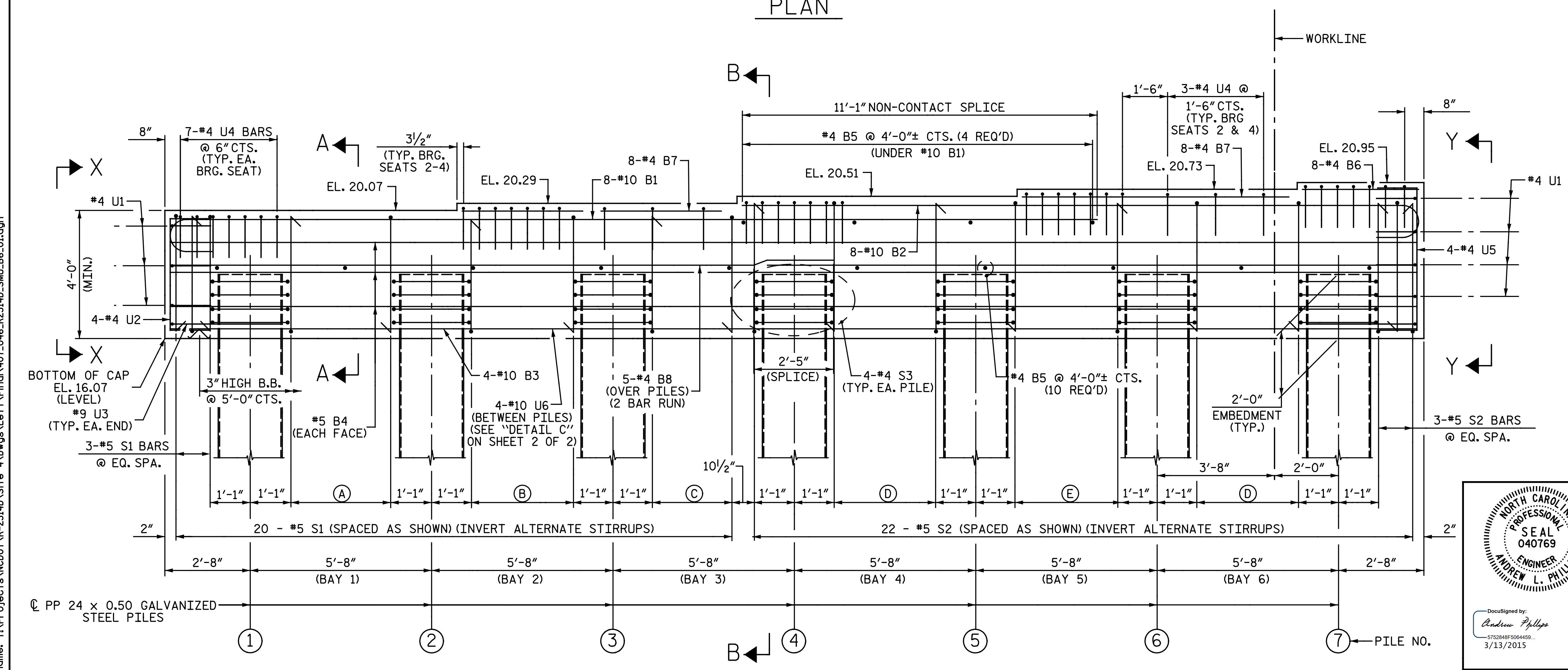

ELEVATION

- (A) 5-#5 S1 BARS @ 10 1/2" SPACES
- (B) 8-#5 S1 BARS @ 6" SPACES
- (C) 4-#5 S1 BARS @ 10 1/2" SPACES
- (D) 5-#5 S2 BARS @ 10 1/2" SPACES
- (E) 8-#5 S2 BARS @ 6" SPACES

PROJECT NO. R-2514D
JONES COUNTY
 STATION: 389+47.50 -L-
 SHEET 1 OF 2

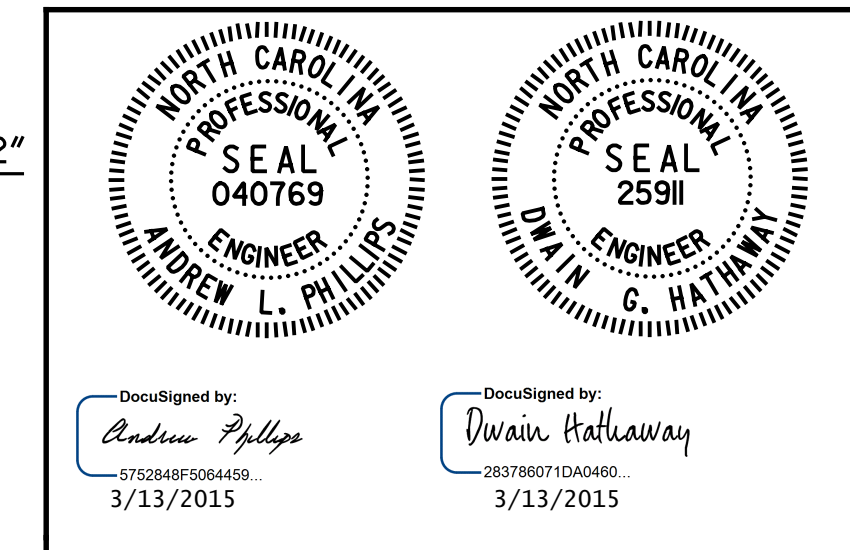

STATE OF NORTH CAROLINA
 DEPARTMENT OF TRANSPORTATION
 RALEIGH
 SUBSTRUCTURE
 BENT 6
 LEFT LANE

| REVISIONS | | | | | | SHEET NO. |
|-----------|-----|-------|-----|-----|-------|--------------|
| NO. | BY: | DATE: | NO. | BY: | DATE: | S07-46 |
| 1 | | | 3 | | | TOTAL SHEETS |
| 2 | | | 4 | | | 68 |

DRAWN BY: N. B. SPEAKS DATE: 6-13-14
 CHECKED BY: A. M. HOUSTON DATE: 7-14-14

DWG. 46 OF 68



Michael Baker Engineering
 8000 Regency Parkway, Suite 600
 Cary, North Carolina 27516
 NC License No.: F-1084