

PLAN OF CAP

(CONCRETE COLLARS NOT SHOWN FOR CLARITY)

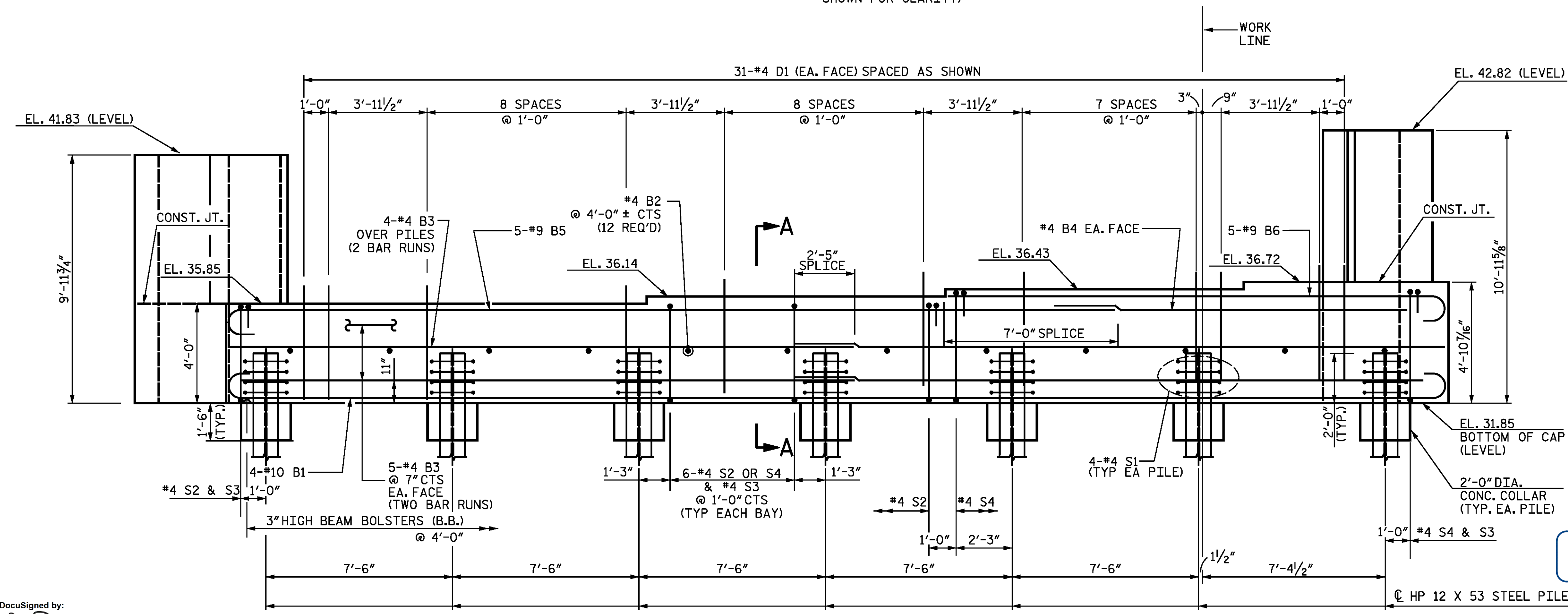

ELEVATION

NOTES

INSTALL THE 4\"/>

THE PORTIONS OF THE WINGS ABOVE THE CONSTRUCTION JOINT ARE TO BE POURED WITH THE SUPERSTRUCTURE. AT THE CONTRACTOR'S OPTION, THESE PORTIONS MAY BE POURED SEPARATELY FROM THE SUPERSTRUCTURE, IN WHICH CASE CLASS 'A' CONCRETE MAY BE USED.

FOR 'PILE SPLICE DETAIL' AND 'TEMPORARY DRAINAGE AT END BENT,' SEE END BENT 1.

PROJECT NO. R-2514D
JONES COUNTY
 STATION: 363+38.90 -L-

SHEET 1 OF 3

STATE OF NORTH CAROLINA
 DEPARTMENT OF TRANSPORTATION
 RALEIGH

**SUBSTRUCTURE
 END BENT 2**

LEFT LANE STR-#3

DocuSigned by:

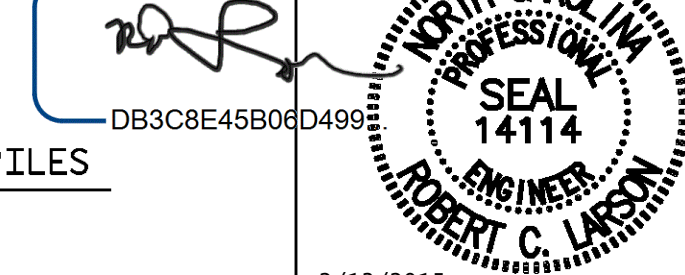

2/13/2015

DocuSigned by:

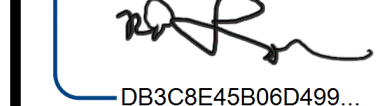

DESIGN ENGINEER OF RECORD: DATE: 2/13/2015

DRAWN BY: R. J. FLORY DATE: 2/11/14

CHECKED BY: R. C. LARSON DATE: 2/12/14

KCI Associates
 of North Carolina, P.A.
 DWG. REF. NO. 18 OF 23

REVISIONS				SHEET NO.	
NO.	BY:	DATE:	NO.	BY:	DATE:
1			3		
2			4		

TOTAL SHEETS: 503-23