

PLAN W1

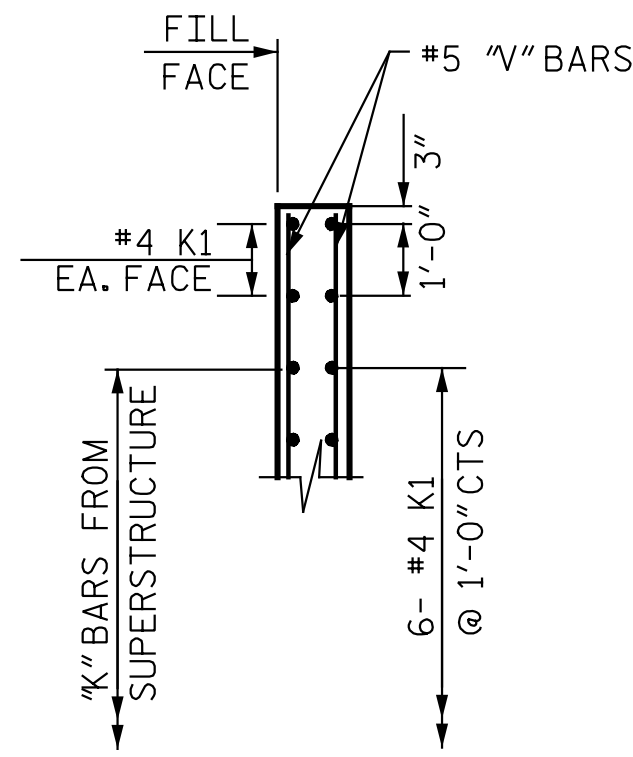

SECTION Z-Z

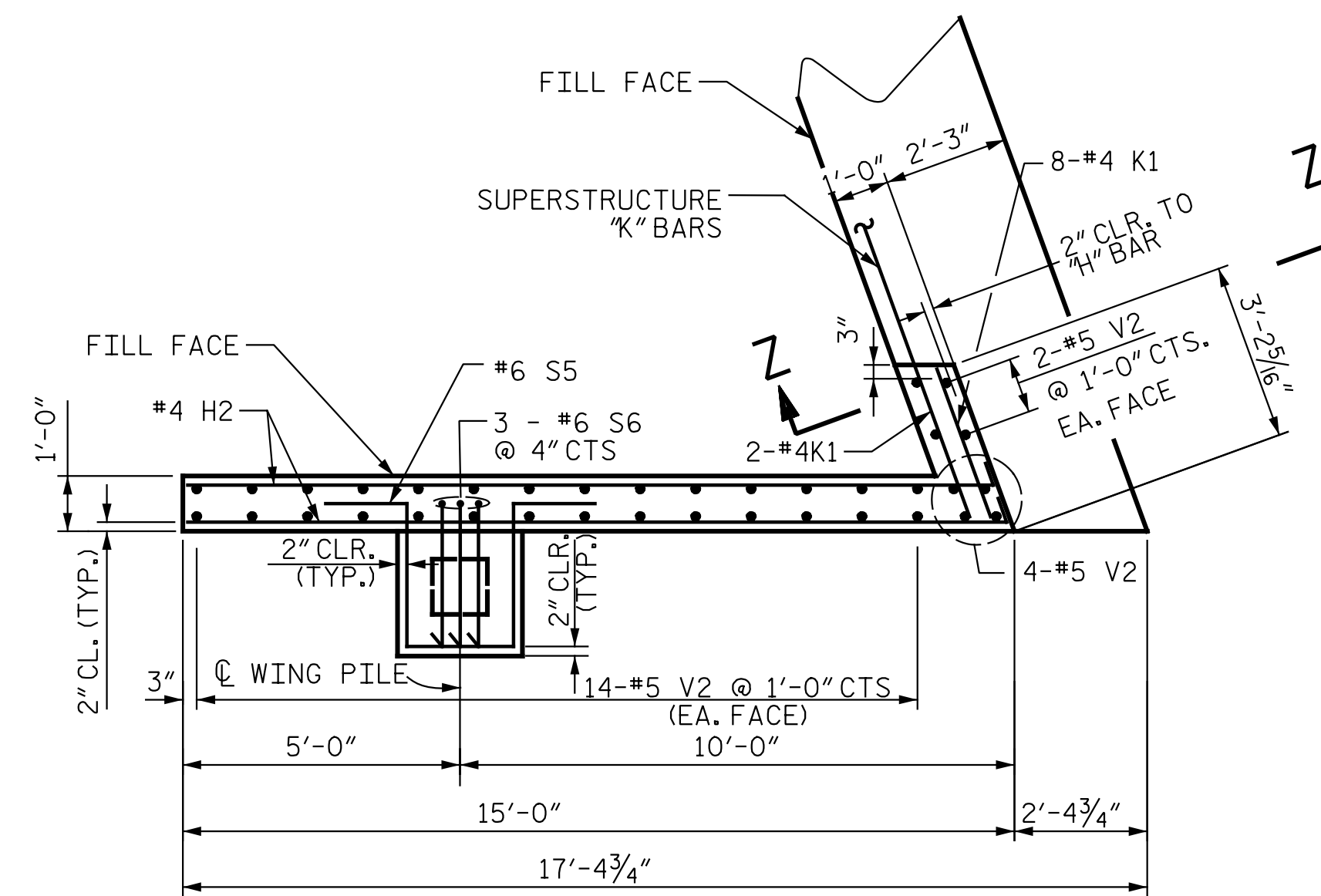

PLAN W2

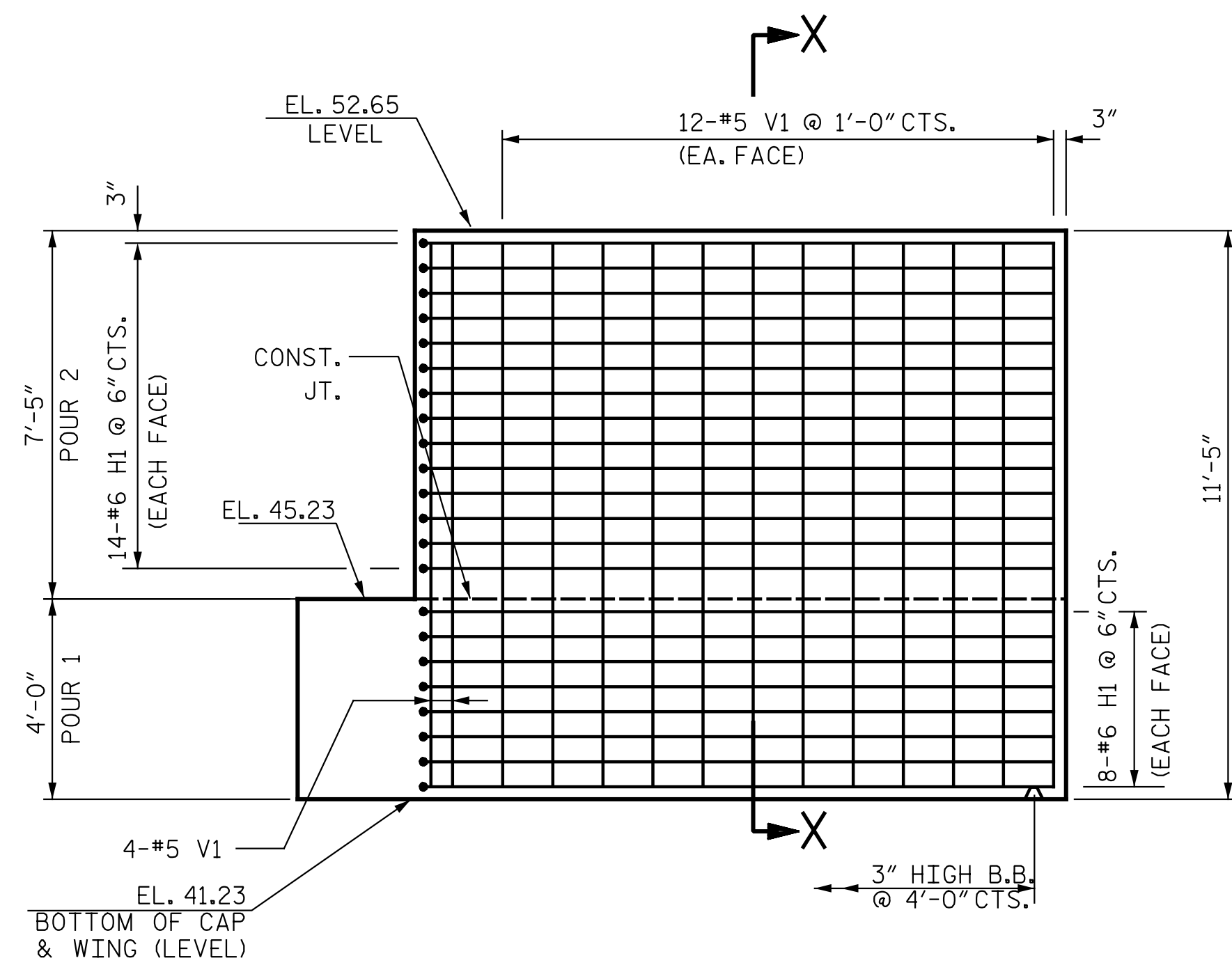

ELEVATION W1

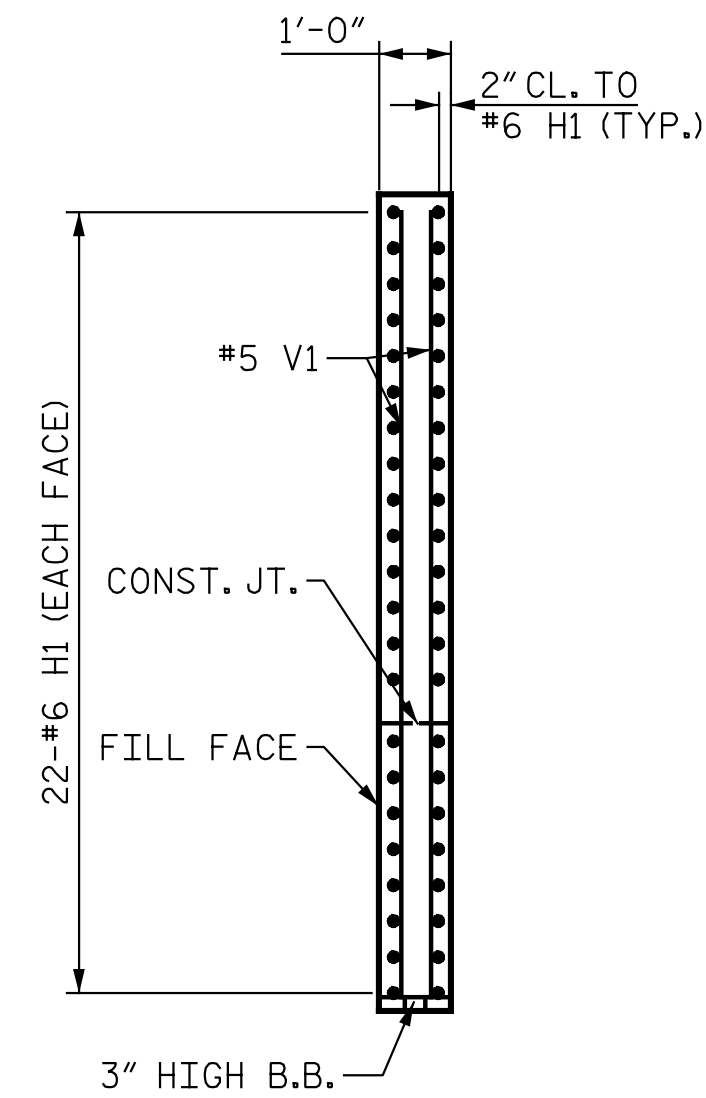

SECTION X-X

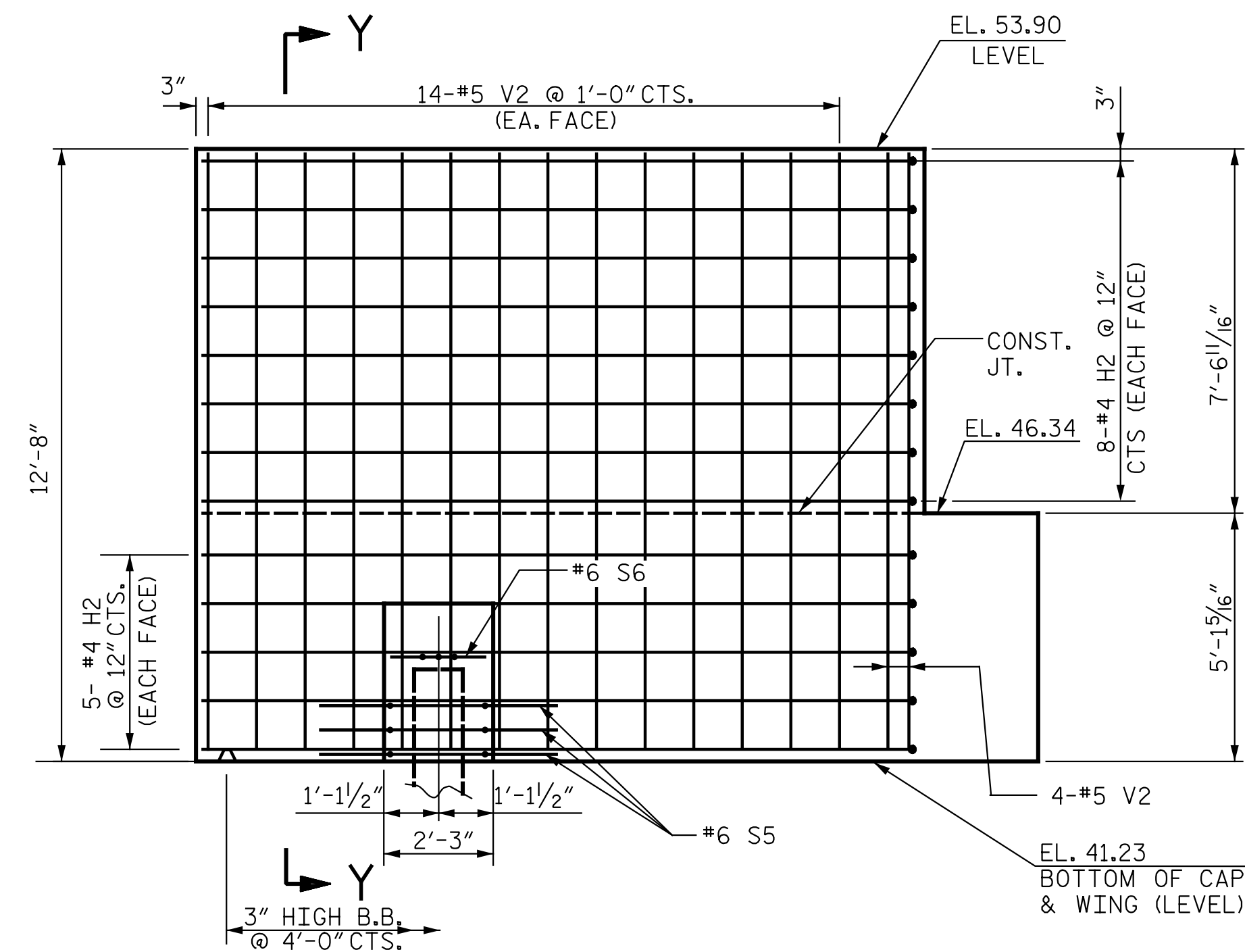

ELEVATION W2

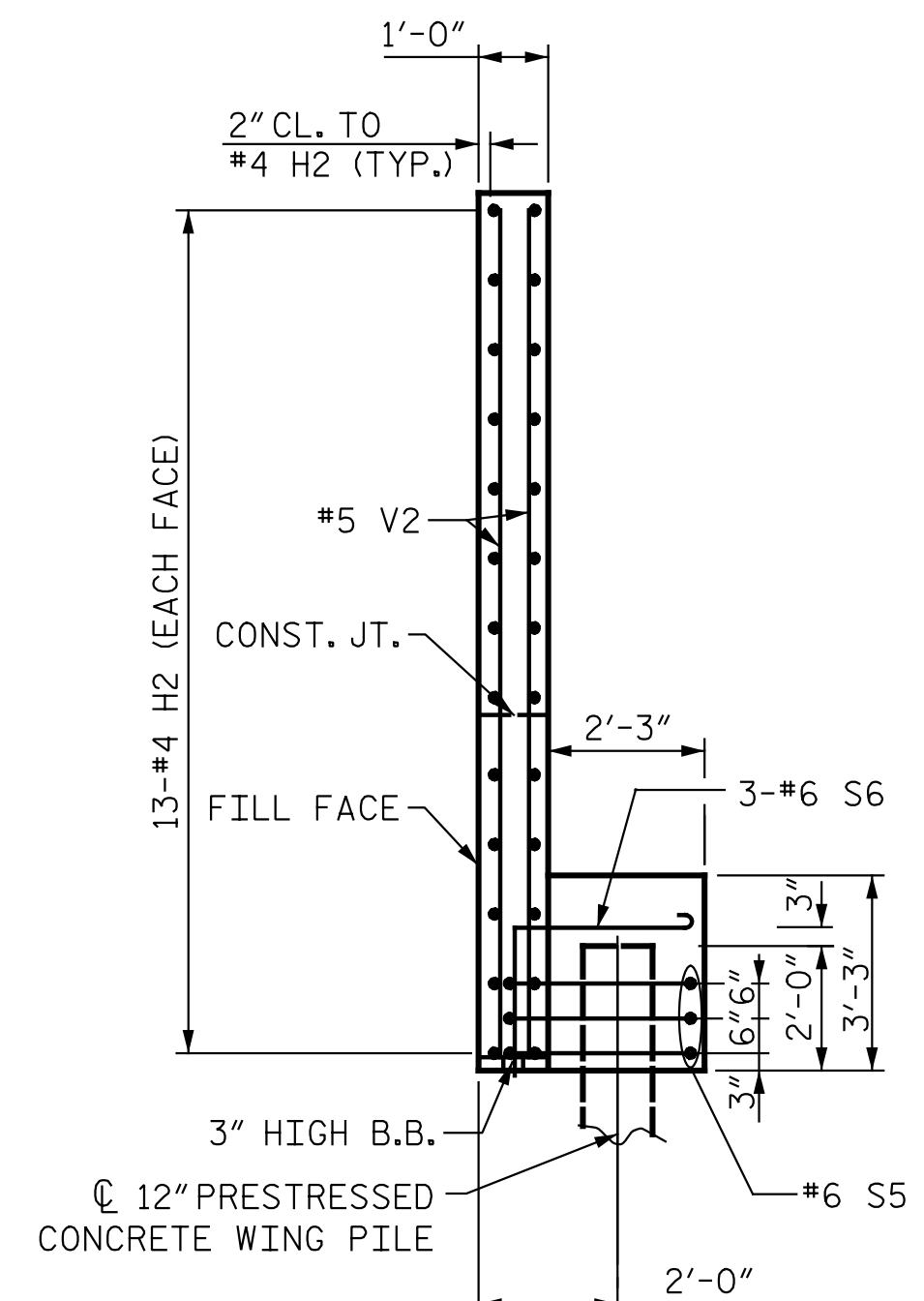

SECTION Y-Y

PROJECT NO. R-2514D
JONES COUNTY
 STATION: 320+39.56 -L-

SHEET 2 OF 3

STATE OF NORTH CAROLINA
 DEPARTMENT OF TRANSPORTATION
 RALEIGH

SUBSTRUCTURE
 END BENT 1

LEFT LANE



4/10/2015

DESIGN ENGINEER OF RECORD:	DATE:
<i>R. J. Flory</i>	4/10/2015
DRAWN BY:	DATE:
R. J. FLORY	3/27/14
CHECKED BY:	DATE:
R. C. LARSON	4/15/14

KCI Associates of North Carolina, P.A.	
SUITES 220, LANDMARK CENTER #400 SIX FORKS RD, RALEIGH, N.C. 27609-5200 (919) 783-9244	
DWG. REF. NO. 16 OF 24	

REVISIONS				SHEET NO.	
NO.	BY:	DATE:	NO.	BY:	DATE:
1			3		
2			4		

TOTAL SHEETS	SOI-24
--------------	--------

STR-#1