

UTILITIES BY OTHERS

NOTE:
ALL PROPOSED UTILITY WORK SHOWN ON THIS SHEET WILL BE DONE BY OTHERS. NO PAYMENT WILL BE MADE TO THE CONTRACTOR FOR PROPOSED UTILITY WORK SHOWN ON THIS SHEET.

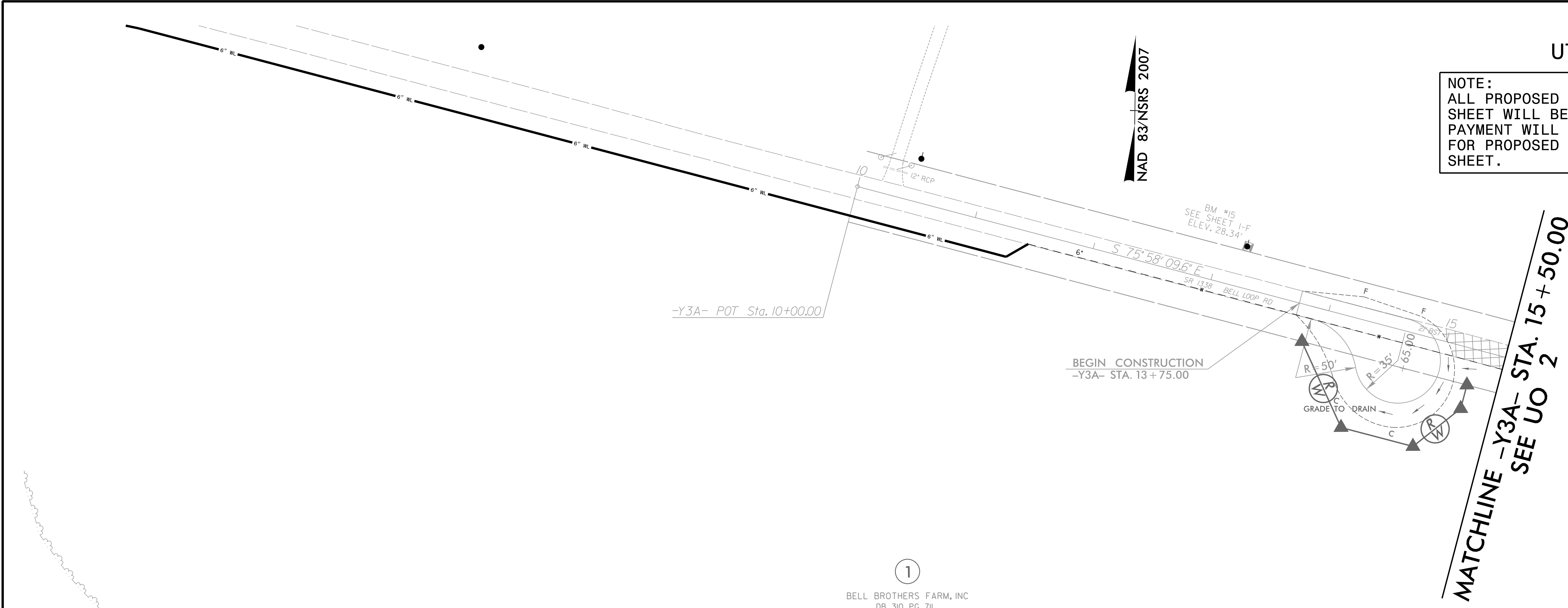

1
BELL BROTHERS FARM, INC
DB 310 PG 711
DB 180 PG 631
DB 188 PG 256
DB 197 PG 819
DB 282 PG 55
DB 278 PG 898
MB 12 PG 8

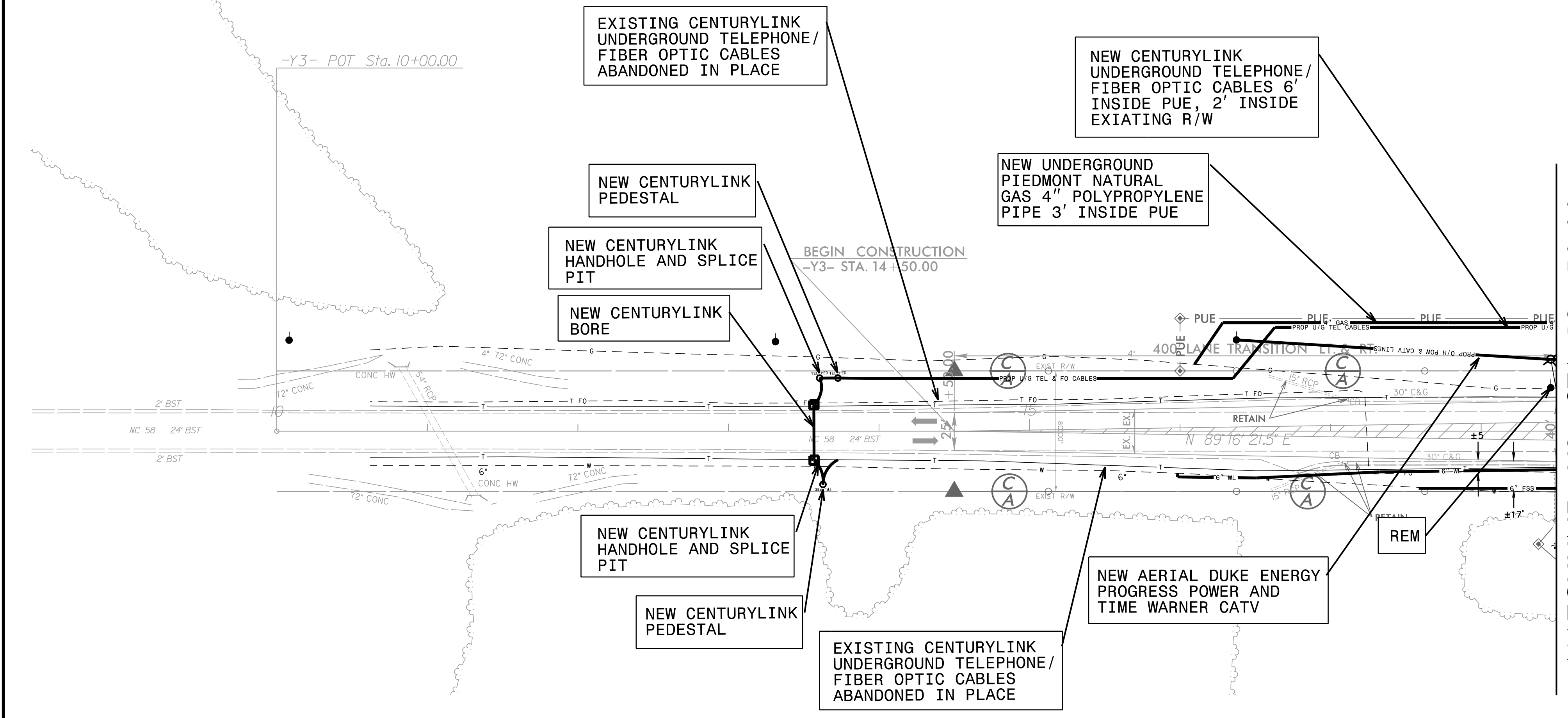

MATCHLINE -Y3- STA. 18 + 50.00
SEE UO 2

- NOTE:
1. ALL CENTURYLINK UNDERGROUND TELEPHONE AND FIBER OPTIC IS TO BE ABANDON IN PLACE. CENTURYLINK WILL BORE AS NOTED TO AVOID CONFLICTS. ALL CENTURYLINK RELOCATIONS ARE 2' INSIDE RW AND/OR PUE UNLESS OTHERWISE NOTED. ALL BORES TO BE 15' UNDER WETLANDS AS WELL AS UNDER -L- LINE. AND PERPENDICULAR TO -L- LINE. BURIED CABLES AND BORES TO CLEAR UNDERCUT AREAS AND DITCH'S BY A MINIMUM OF 3'.
 2. TIME WARNER CABLE ABANDONED IN PLACE UNDERGROUND FACILITIES AS NOTED. TIME WARNER IS IN JOINT USE WITH DUKE ENERGY PROGRESS. TIME WARNER TO SPLICE TO EXISTING SERVICE LINES OUTSIDE OF PROJECT CONSTRUCTION.
 3. WATERLINE AND SANITARY SEWER FORCE MAIN DESIGNED BY McDAVID AND ASSOCIATES.
 4. PIEDMONT NATURAL GAS WILL BORE TO AVOID CONFLICTS WHEN TRENCHING IN, NATURAL GAS LINE WILL BE 3' INSIDE PUE

UTILITY OWNERS ON THIS SHEET

DUKE ENERGY PROGRESS - POWER
CENTURYLINK - TELEPHONE AND FIBER OPTIC
TIME WARNER - CATV
PIEDMONT NATURAL GAS - NATURAL GAS
JONES COUNTY REGIONAL WATER SYSTEMS - WATER AND SANITARY SEWER FORCE MAIN

PLANS PREPARED BY :

RK&K
RUMMEL, KLEPPER & KAHL, LLP
900 RIDGEFIELD DRIVE SUITE 350
RALEIGH, NORTH CAROLINA 27609-3960
NC LICENSE NO. F-0112 • (919) 878-9560