

UTILITIES BY OTHERS

NOTE:  
ALL PROPOSED UTILITY WORK SHOWN ON THIS SHEET WILL BE DONE BY OTHERS. NO PAYMENT WILL BE MADE TO THE CONTRACTOR FOR PROPOSED UTILITY WORK SHOWN ON THIS SHEET.

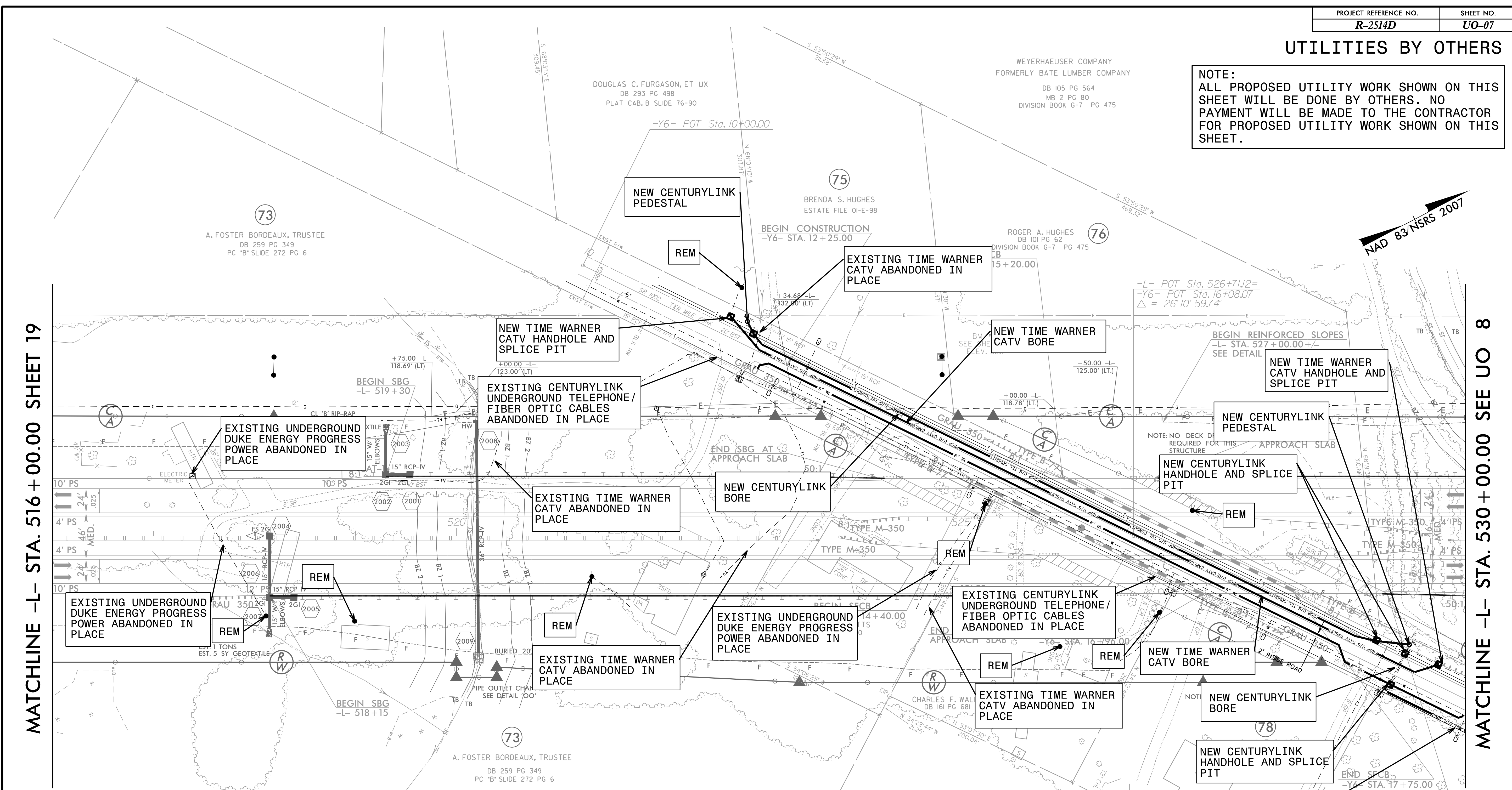

MATCHLINE -L- STA. 516 + 00.00 SHEET 19

MATCHLINE -L- STA. 530 + 00.00 SEE UO 8

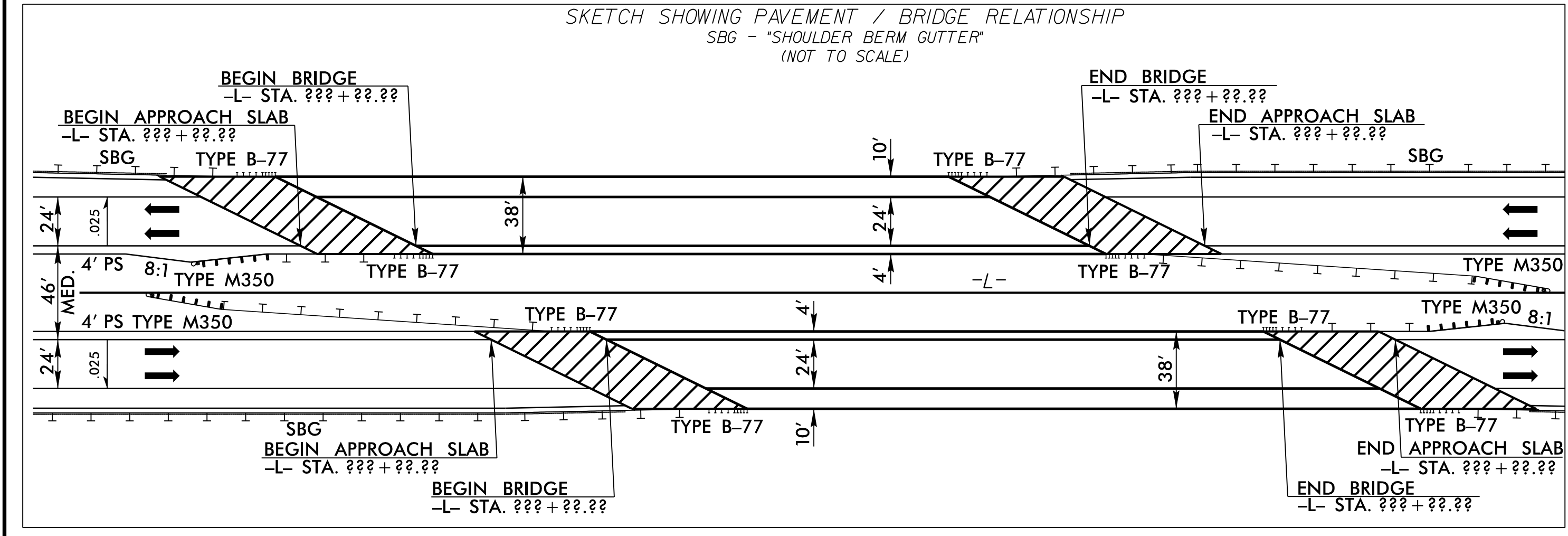

- NOTE:
- JONES-ONSLow EMC IS ABANDONING ALL EXISTING FACILITIES ON TEN MILE FORK ROAD
  - ALL CENTURYLINK UNDERGROUND TELEPHONE AND FIBER OPTIC IS TO BE ABANDON IN PLACE. CENTURYLINK WILL BORE AS NOTED TO AVOID CONFLICTS. ALL CENTURYLINK RELOCATIONS ARE 2' INSIDE RW AND/OR PUE UNLESS OTHERWISE NOTED. ALL BORES TO BE 15' UNDER WETLANDS AS WELL AS UNDER -L- LINE AND PERPENDICULAR TO -L- LINE. BURIED CABLES AND BORES TO CLEAR UNDERCUT AREAS AND DITCH'S BY A MINIMUM OF 3'.
  - TIME WARNER CABLE ABANDONED IN PLACE UNDERGROUND FACILITIES AS NOTED. TIME WARNER WILL BORE WITH PROPER SEPARATION BETWEEN OTHER UNDERGROUND FACILITIES. TIME WARNER TO SPLICE TO EXISTING SERVICE LINES OUTSIDE OF PROJECT CONSTRUCTION.
  - WATERLINE DESIGNED BY McDAVID AND ASSOCIATES.

UTILITY OWNERS ON THIS SHEET

DUKE ENERGY PROGRESS - TRANSMISSION (NO CONFLICT)  
JONES-ONSLow EMC - POWER  
CENTURYLINK - TELEPHONE/FIBER OPTIC  
TIME WARNER - CATV

PLANS PREPARED BY :

**RK&K**  
RUMMEL, KLEPPER & KAHL, LLP  
900 RIDGEFIELD DRIVE SUITE 350  
RALEIGH, NORTH CAROLINA 27609-3960  
NC LICENSE NO. F-0112 • (919) 878-9560