

UTILITIES BY OTHERS

NOTE:
ALL PROPOSED UTILITY WORK SHOWN ON THIS SHEET WILL BE DONE BY OTHERS. NO PAYMENT WILL BE MADE TO THE CONTRACTOR FOR PROPOSED UTILITY WORK SHOWN ON THIS SHEET.

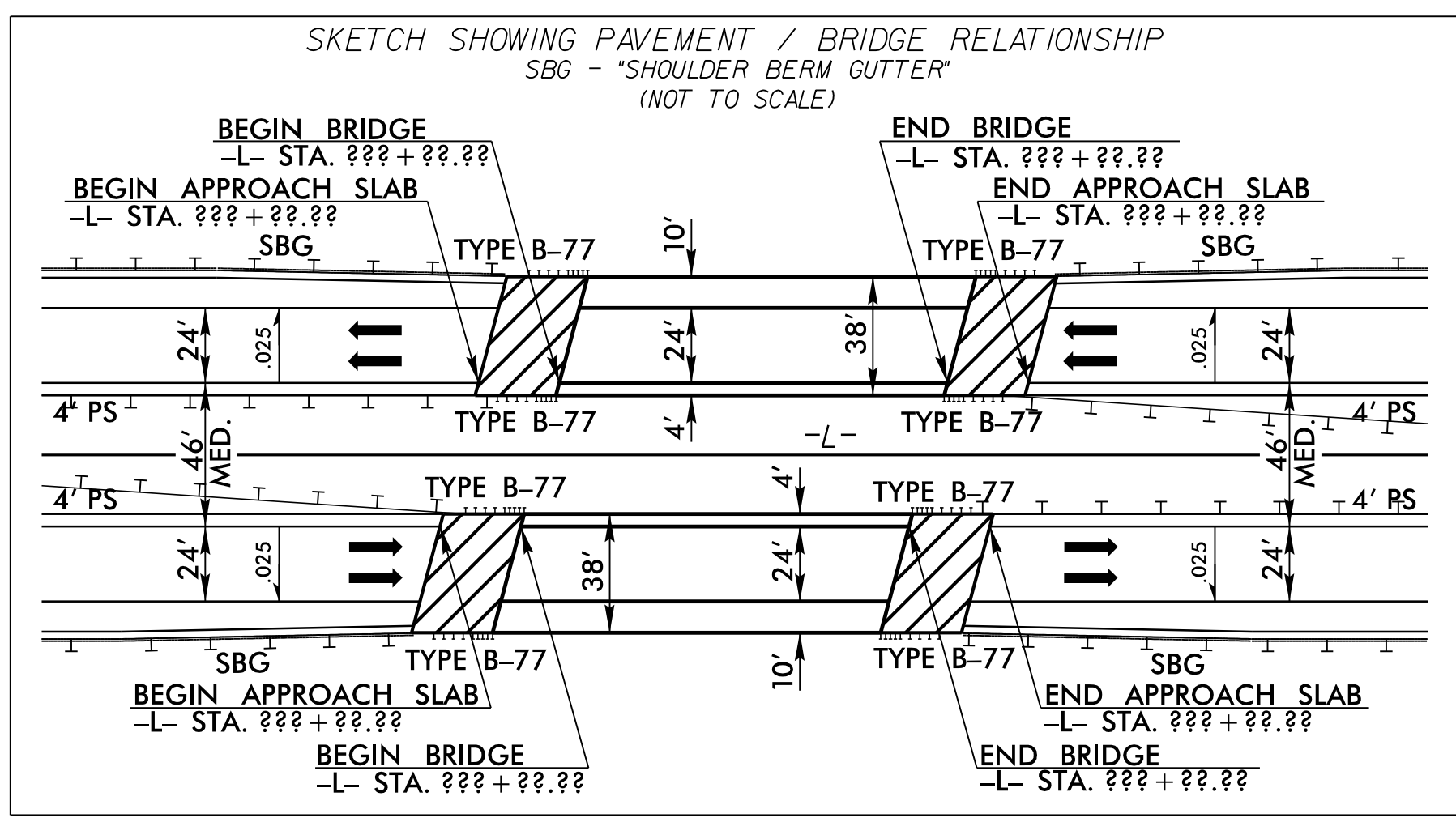

-Y5-
PI Sta 11+65.79
 $\Delta = 9' 35' 48''$ (LT)
 $D = 2' 54' 03.8''$
 $L = 330.80'$
 $T = 165.79'$
 $R = 1,975.00'$

MATCHLINE -L- STA. 422 + 00.00 SHEET 12

MATCHLINE -L- STA. 435 + 00.00 SHEET 14

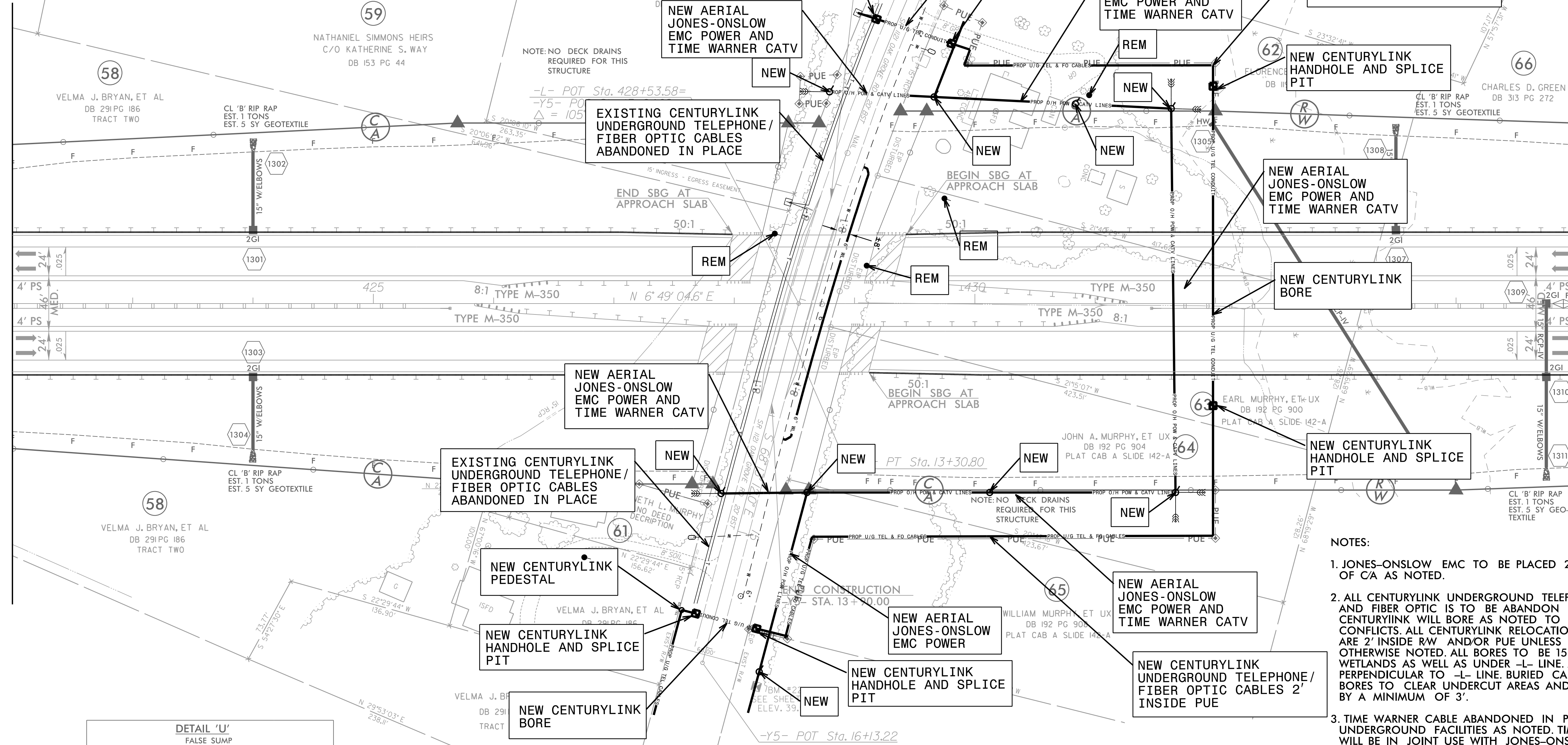

NOTE: NO DECK DRAINS REQUIRED FOR THIS STRUCTURE

NOTE: NO DECK DRAINS REQUIRED FOR THIS STRUCTURE

- NOTES:**
- JONES-ONSLow EMC TO BE PLACED 2' OUTSIDE OF C/A AS NOTED.
 - ALL CENTURYLINK UNDERGROUND TELEPHONE AND FIBER OPTIC IS TO BE ABANDON IN PLACE. CENTURYLINK WILL BORE AS NOTED TO AVOID CONFLICTS. ALL CENTURYLINK RELOCATIONS ARE 2' INSIDE R/W AND/OR PUE UNLESS OTHERWISE NOTED. ALL BORES TO BE 15' UNDER WETLANDS AS WELL AS UNDER -L- LINE AND PERPENDICULAR TO -L- LINE. BURIED CABLES AND BORES TO CLEAR UNDERCUT AREAS AND DITCH'S BY A MINIMUM OF 3'.
 - TIME WARNER CABLE ABANDONED IN PLACE UNDERGROUND FACILITIES AS NOTED. TIME WARNER WILL BE IN JOINT USE WITH JONES-ONSLow EMC. TIME WARNER TO SPLICE TO EXISTING SERVICE LINES OUTSIDE OF PROJECT CONSTRUCTION.
 - WATERLINE AND SANITARY SEWER DESIGNED BY McDAVID AND ASSOCIATES.

DETAIL 'U' FALSE SUMP (Not to Scale)

Ditch Grade	L	Ditch Grade	L
0.0% To 2.0%	20'	Over 4.0% To 6.0%	40'
Over 2.0% To 4.0%	30'	Over 6.0%	50'

UTILITY OWNERS ON THIS SHEET

JONES-ONSLow EMC - POWER
CENTURYLINK - TELEPHONE AND FIBER OPTIC
TIME WARNER - CATV
JONES COUNTY REGIONAL WATER SYSTEMS - WATER

PLANS PREPARED BY :

RK&K
RUMMEL, KLEPPER & KAHL, LLP
900 RIDGEFIELD DRIVE SUITE 350
RALEIGH, NORTH CAROLINA 27609-3960
NC LICENSE NO. F-0112 • (919) 878-9560