PROJECT REFERENCE NO.	SHEET NO.
R-2514D	EC-43/CONST.15
R/W SHEET NO.	

LEVEL III CERTIFIED BY:
STACEY H. BAILEY, PE
CERTIFICATION NUMBER: 3074
ISSUED: FEBRUARY 2, 2015

FINAL EROSION CONTROL
FOR CONSTRUCTION SHEET 15

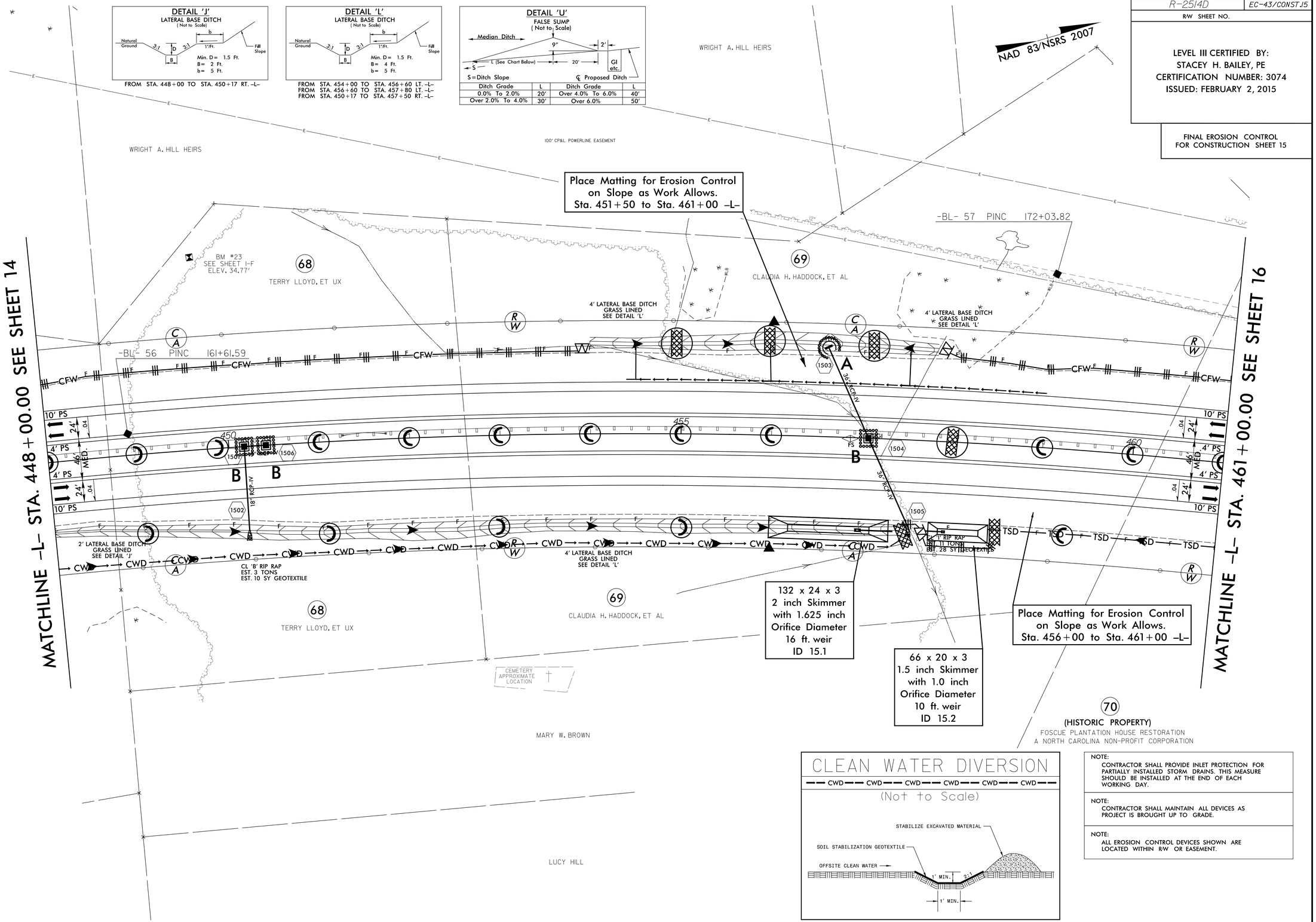

NOTE:
CONTRACTOR SHALL PROVIDE INLET PROTECTION FOR PARTIALLY INSTALLED STORM DRAINS. THIS MEASURE SHOULD BE INSTALLED AT THE END OF EACH WORKING DAY.

NOTE:
CONTRACTOR SHALL MAINTAIN ALL DEVICES AS PROJECT IS BROUGHT UP TO GRADE.

NOTE:
ALL EROSION CONTROL DEVICES SHOWN ARE LOCATED WITHIN R/W OR EASEMENT.

SEE SHEET FOR 38 –L– PROFILE

REVISIONS

8/17/99

$$$$$SYSTIME$$$$
PLOT DATE: 8/17/99
DGN: Control\CADD\R2514D_hydr_final_psh_it5143.dgn
HA ENGINEERING, INC.