PROJECT REFERENCE NO.	SHEET NO.
R-2514D	EC-38/CONST.10
R/W SHEET NO.	
ROADSIDE ENVIRONMENTAL PROJECT ENGINEER	

LEVEL III CERTIFIED BY:
STACEY H. BAILEY, PE
CERTIFICATION NUMBER: 3074
ISSUED: FEBRUARY 2, 2015

FINAL EROSION CONTROL
FOR CONSTRUCTION SHEET 10

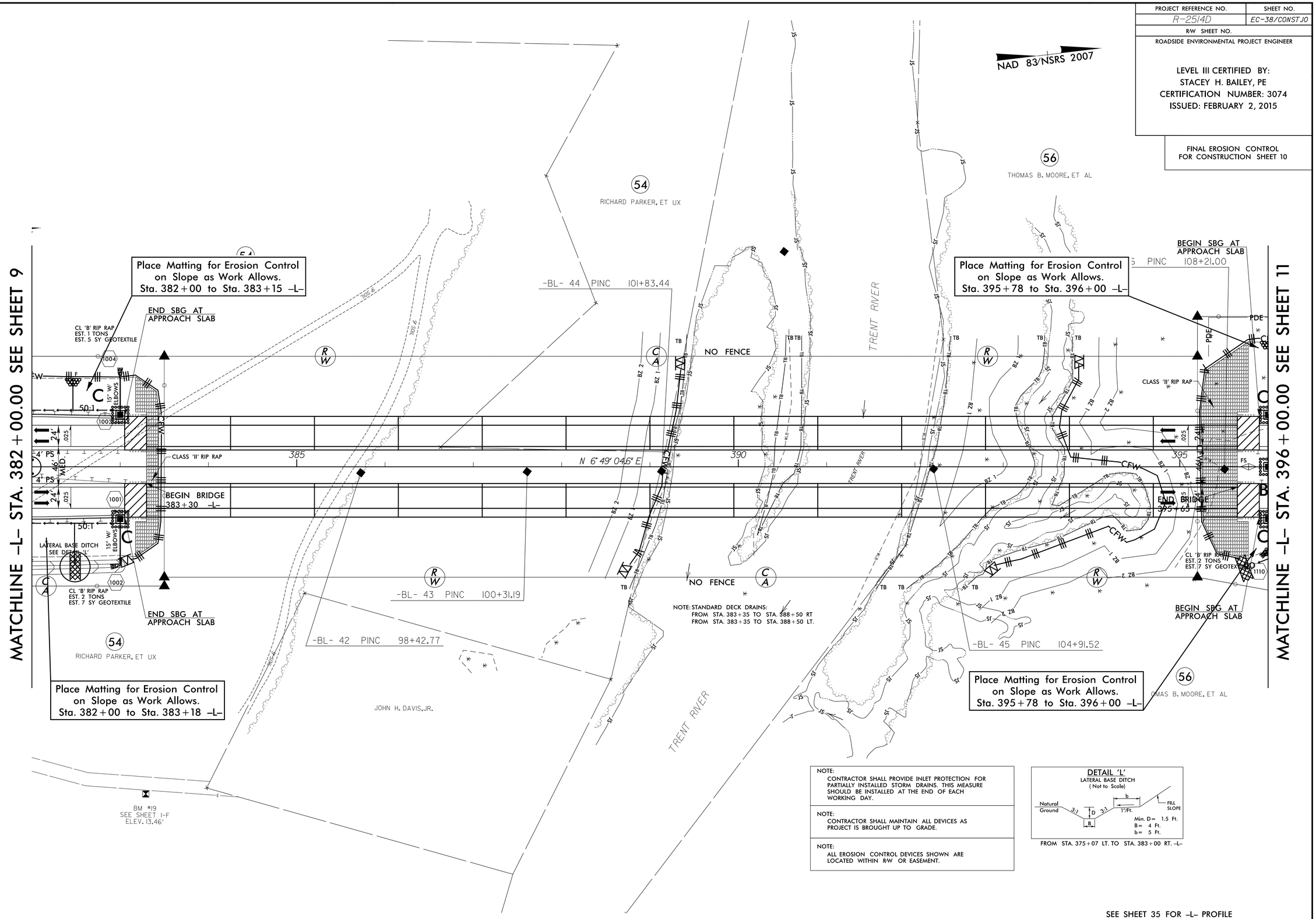

NOTE:
CONTRACTOR SHALL PROVIDE INLET PROTECTION FOR PARTIALLY INSTALLED STORM DRAINS. THIS MEASURE SHOULD BE INSTALLED AT THE END OF EACH WORKING DAY.

NOTE:
CONTRACTOR SHALL MAINTAIN ALL DEVICES AS PROJECT IS BROUGHT UP TO GRADE.

NOTE:
ALL EROSION CONTROL DEVICES SHOWN ARE LOCATED WITHIN R/W OR EASEMENT.

SBG – "SHOULDER BERM GUTTER"

SEE SHEET 35 FOR -L- PROFILE
SEE SHEETS S-1 THRU S-? FOR STRUCTURE PLANS

REVISIONS

8/17/99

$$$$$SYSTIME$$$$$
PLOT DATE: 8/17/99
TIME: 11:10:38
DGN: Control\CADD\R2514D_hydr_final_psh_(10)38.dgn
FHWA ENGINEERING, INC.