

**This electronic collection of documents is provided
for the convenience of the user
and is Not a Certified Document –**

**The documents contained herein were originally issued
and sealed by the individuals whose names and license
numbers appear on each page, on the dates appearing
with their signature on that page.**

**This file or an individual page
shall not be considered a certified document.**

Note: Approximate quantities only. Unclassified Excavation, Borrow Excavation, Fine Grading, Clearing and Grubbing, and Removal of Existing Pavement will be paid for at the contract lump sum price for "Grading."

PROJ. REFERENCE NO. U-3609A SHEET NO. X-1A

DIVISION OF HIGHWAYS
STATE OF NORTH CAROLINA

CROSS-SECTION SUMMARY

Note: Embankment Column Does Not Include Backfill For Undercut.

STATION	UNCLASSIFIED EXCAVATION AREAS (SQ. FT.)	EMBANKMENT AREAS (SQ. FT.)	UNCLASSIFIED EXCAVATION VOLUMES (CU. YARDS)	EMBANKMENT VOLUMES (CU. YARDS)	STATION	UNCLASSIFIED EXCAVATION AREAS (SQ. FT.)	EMBANKMENT AREAS (SQ. FT.)	UNCLASSIFIED EXCAVATION VOLUMES (CU. YARDS)	EMBANKMENT VOLUMES (CU. YARDS)	STATION	UNCLASSIFIED EXCAVATION AREAS (SQ. FT.)	EMBANKMENT AREAS (SQ. FT.)	UNCLASSIFIED EXCAVATION VOLUMES (CU. YARDS)	EMBANKMENT VOLUMES (CU. YARDS)
-L-					53+00	8.68	12.29	12	33	-Y4-				
14+67	22.77	5.39	0	0	53+50	8.40	13.86	16	24	11+40	3.91	3.46	0	0
15+50	21.03	0.77	41	6	54+50	11.93	5.06	38	35	12+00	7.26	6.89	10	10
16+00	22.61	0.43	40	1	55+00	19.59	1.55	29	6	12+70	16.18	13.34	22	19
16+50	23.87	0.97	43	1	55+50	15.69	2.11	33	3					
17+00	21.66	0.44	42	1	56+00	24.86	2.17	38	4	-Y5-				
17+50	20.87	0.45	39	1	56+50	5.26	12.32	28	13	11+39.85	5.62	3.56	0	0
18+33	20.52	0.00	38	0	57+00	5.61	9.93	10	21	12+00	10.86	3.46	15	7
					57+50	22.50	0.80	26	10	12+70	18.09	3.33	27	6
33+00	0.00	0.00	0	0	58+00	26.71	0.97	46	2					
33+50	9.46	49.69	9	46	58+50	14.27	0	38	1	-Y7-				
34+00	6.20	53.38	15	95	59+00	22.28	2.91	34	3	11+51.35	0.00	0.00	0	0
34+50	5.54	41.18	11	88	59+50	7.37	22.18	27	23	12+00	14.86	5.59	14	5
35+00	6.09	40.96	11	76	60+00	5.31	20.43	12	39	12+82	7.47	3.25	21	8
35+50	10.75	34.54	16	70	60+50	20.74	4.27	24	23					
36+50	14.54	14.57	47	91	61+00	4.92	28.46	24	30					
37+00	8.34	18.10	21	30	61+50	4.51	35.78	9	59					
37+50	7.24	38.36	14	52	62+00	4.22	19.64	8	51					
38+00	5.66	37.12	12	70	62+50	4.75	26.91	8	43					
38+50	5.81	39.06	11	71	63+00	12.63	0.00	16	25					
39+00	6.86	31.90	12	66	63+50	5.81	10.27	17	10					
39+50	7.34	32.08	13	59	64+00	11.75	0.00	16	10					
40+00	6.72	27.14	13	55	64+50	4.61	13.63	15	13					
41+00	11.41	28.89	34	104	65+00	10.58	8.08	14	20					
41+50	5.83	33.80	16	58	65+50	11.26	0.00	20	7					
42+00	4.87	22.10	10	52	66+00	19.75	3.69	29	3					
42+50	5.51	35.68	10	54	67+50	9.00	3.46	80	20					
43+00	15.06	10.06	19	43	68+00	10.27	0.00	18	3					
43+50	6.06	42.98	20	50	68+50	17.53	1.68	26	2					
44+00	4.73	35.11	10	72	69+00	12.99	4.28	28	6					
44+50	4.58	44.14	9	73	69+50	20.31	3.19	31	7					
45+00	6.18	47.92	10	85	70+00	4.89	9.70	23	12					
45+50	4.67	52.71	10	93	70+50	2.92	14.46	7	22					
46+00	4.46	61.77	8	106	71+00	7.94	7.02	10	20					
46+50	4.78	62.14	9	115	71+50	0.00	0.00	7	7					
47+00	4.96	55.42	9	109	71+75	0.00	0.00	0	0					
47+50	4.32	60.21	9	107										
48+00	4.50	57.99	8	109	-Y2-									
48+50	4.26	43.38	8	94	11+36.98	4.79	1.71	0	0					
49+00	4.91	38.92	8	76	12+00	43.50	0.03	45	2					
49+50	4.59	23.88	9	58	12+69.94	9.70	37.93	49	35					
50+00	5.84	15.12	10	36										
50+50	6.58	11.09	12	24	-Y3-									
51+00	5.13	18.91	11	28	11+35.39	4.12	0.67	0	0					
51+50	5.15	15.22	10	32	12+00	9.48	2.67	13	3					
52+00	4.22	35.34	9	47	12+70	13.28	14.84	21	16					
52+50	4.27	22.92	8	54										

K:\FAL_Roadway\01746003 (Berkeley Blvd)\Plan\01746003_xpl.dgn 1/17/2013

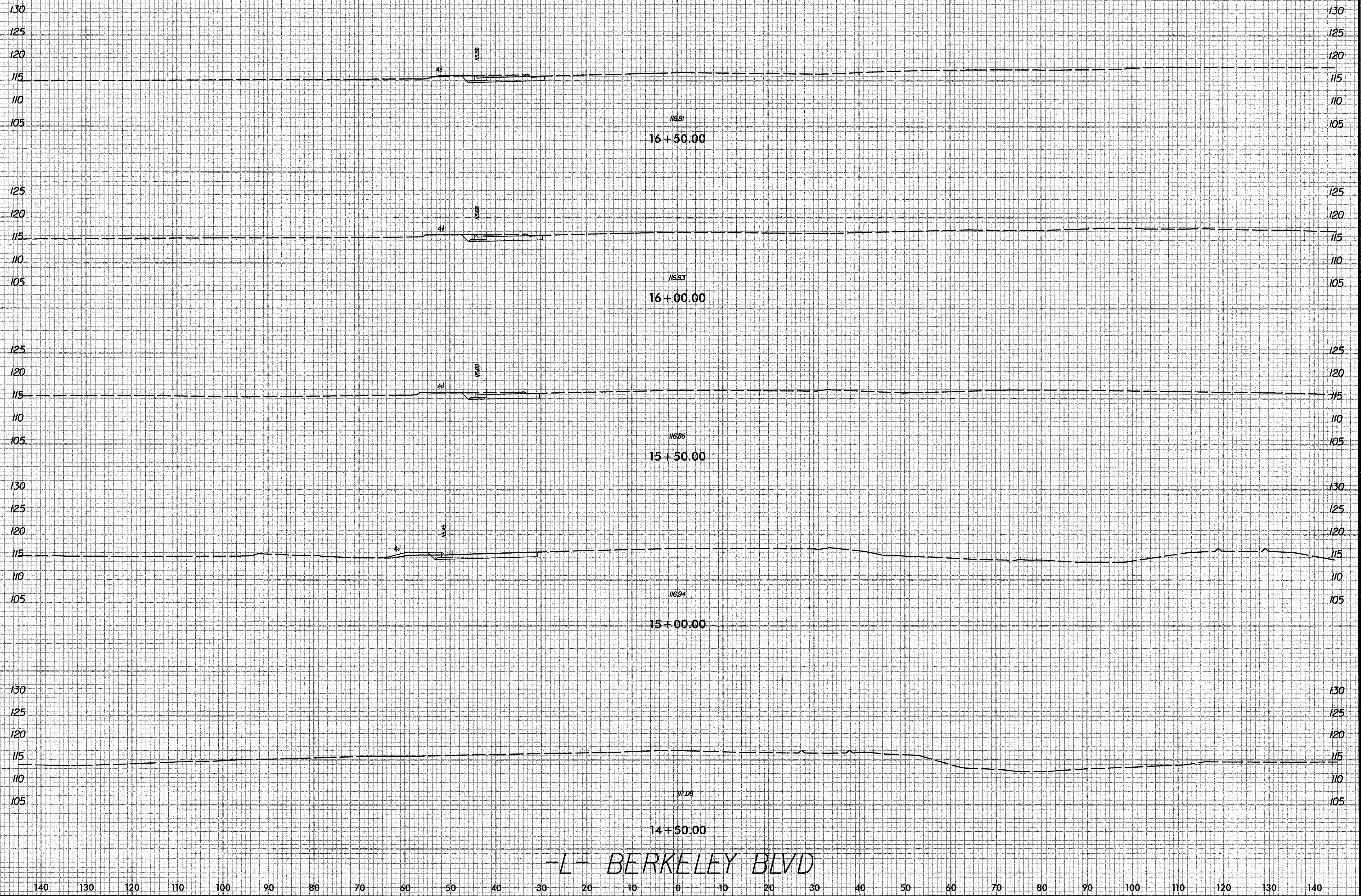

-L- BERKELEY BLVD

K:\ARL_Roadway\01746003 (Berkeley Blvd)\Plan\01746003_xpl.dgn
1/17/2013

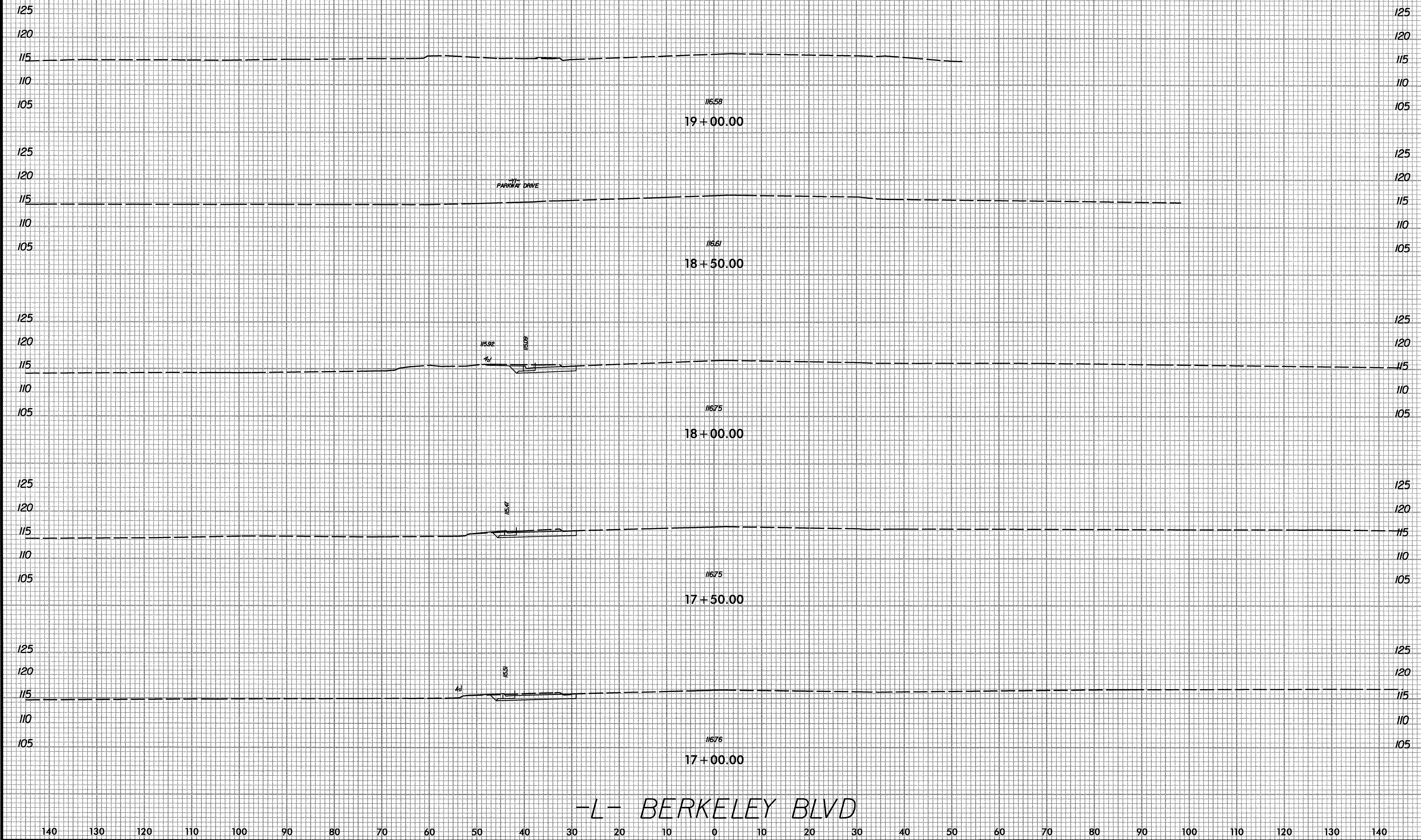

K:\RAL_Roadway\01746003 (Berkeley Blvd)\Plan\01746003_xpl_L.dgn

1/17/2013

-L- BERKELEY BLVD

K:\PAL_Roadway\01746003 (Berkeley Blvd)\Plan\01746003_xpl.dgn
 1/17/2013

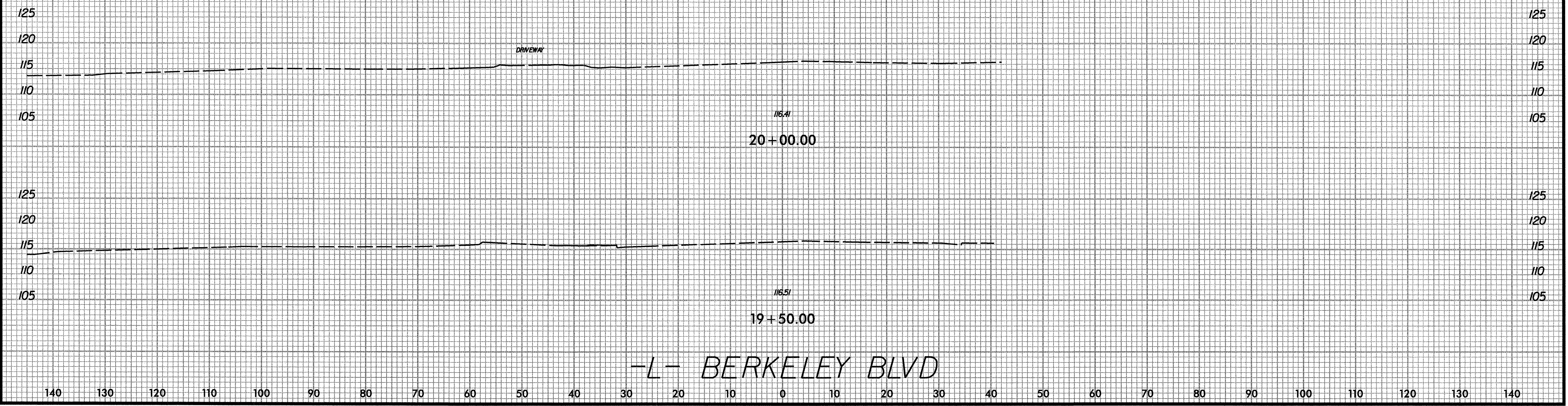

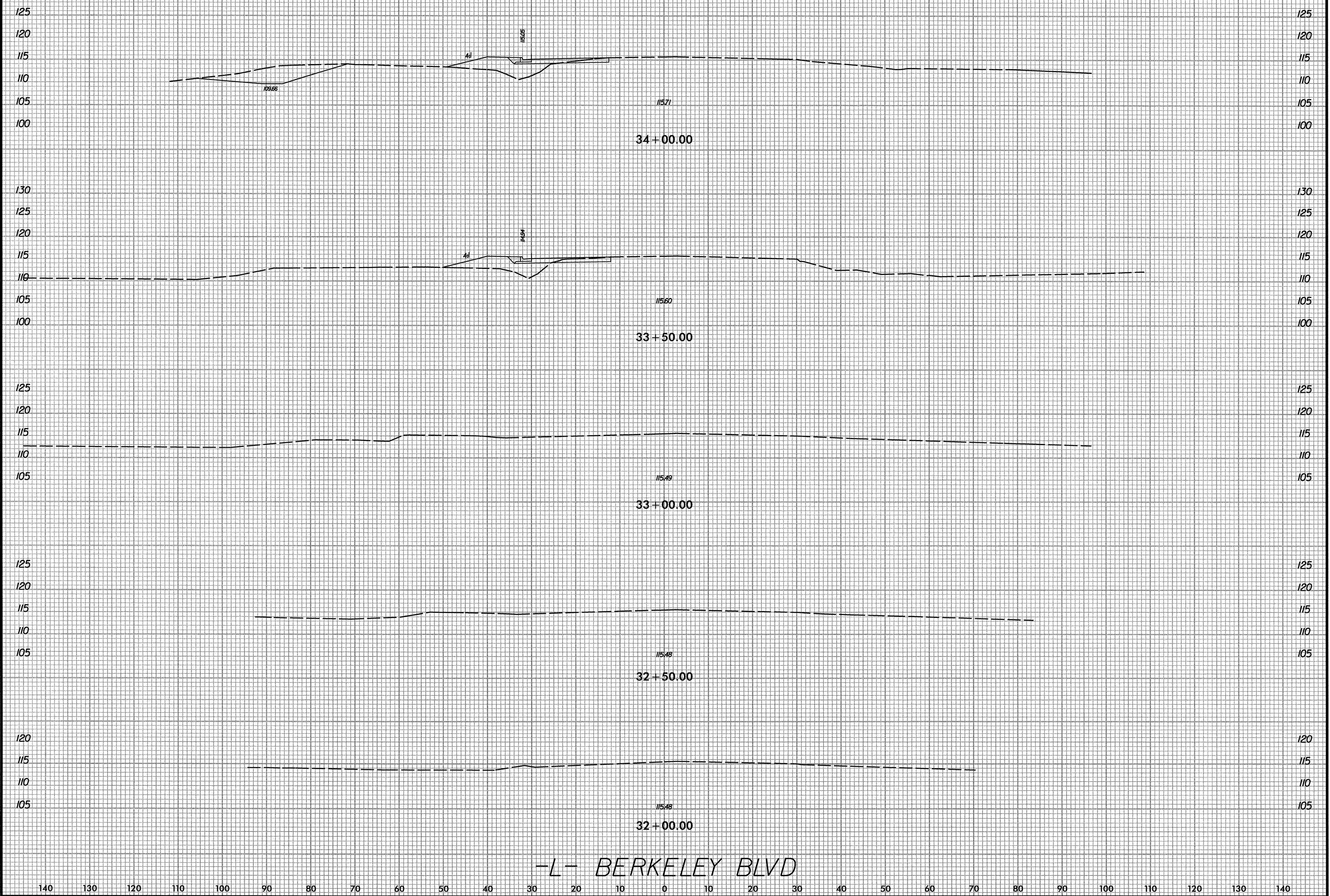

-L- BERKELEY BLVD

K:\RAL_Roadway\01746003 (Berkeley Blvd)\Plan\01746003_xpl.dgn
1/17/2013

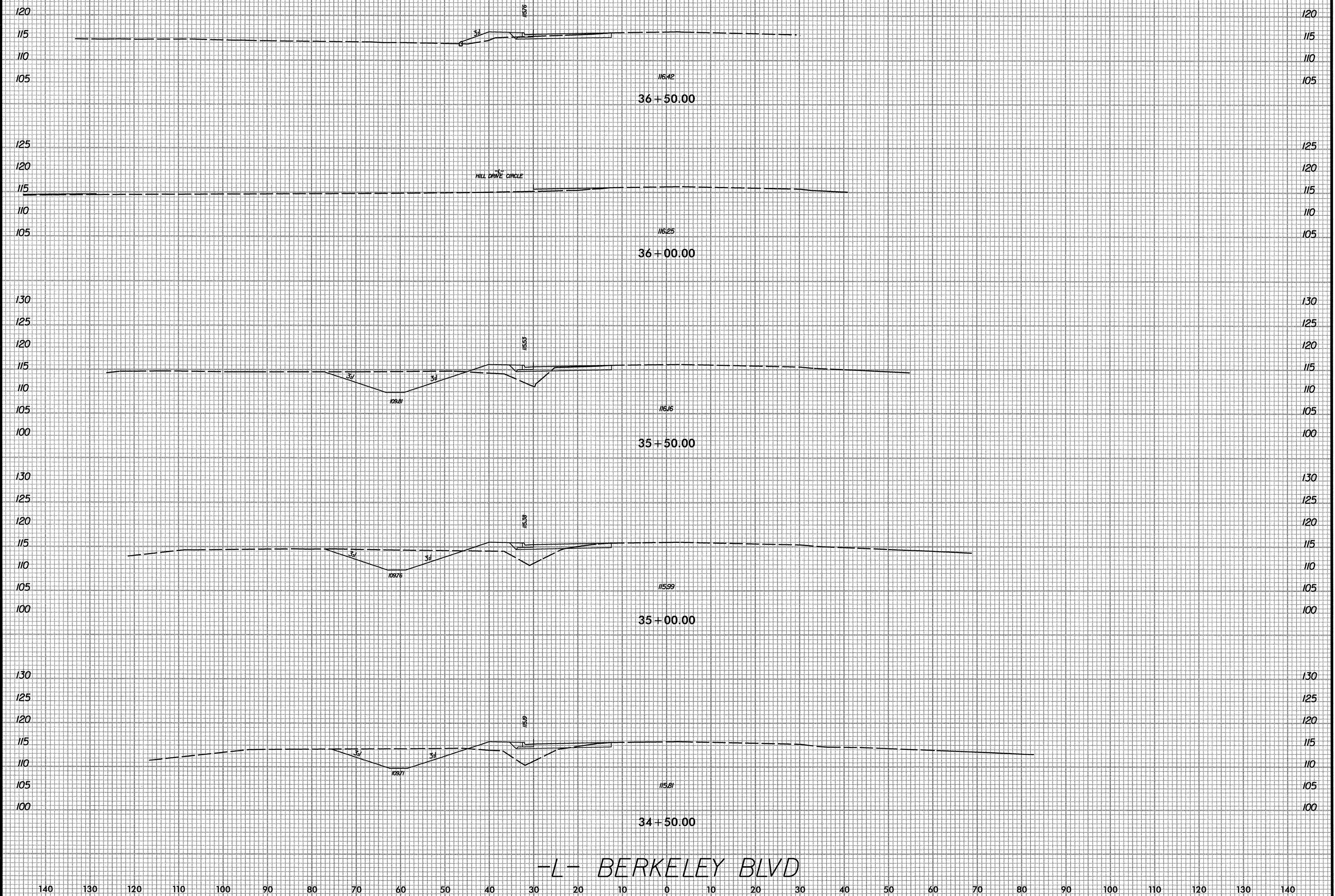

-L- BERKELEY BLVD

K:\PAL_Roadway\01746003 (Berkeley Blvd)\Plan\01746003_xpl.dgn

1/17/2013

140 130 120 110 100 90 80 70 60 50 40 30 20 10 0 10 20 30 40 50 60 70 80 90 100 110 120 130 140

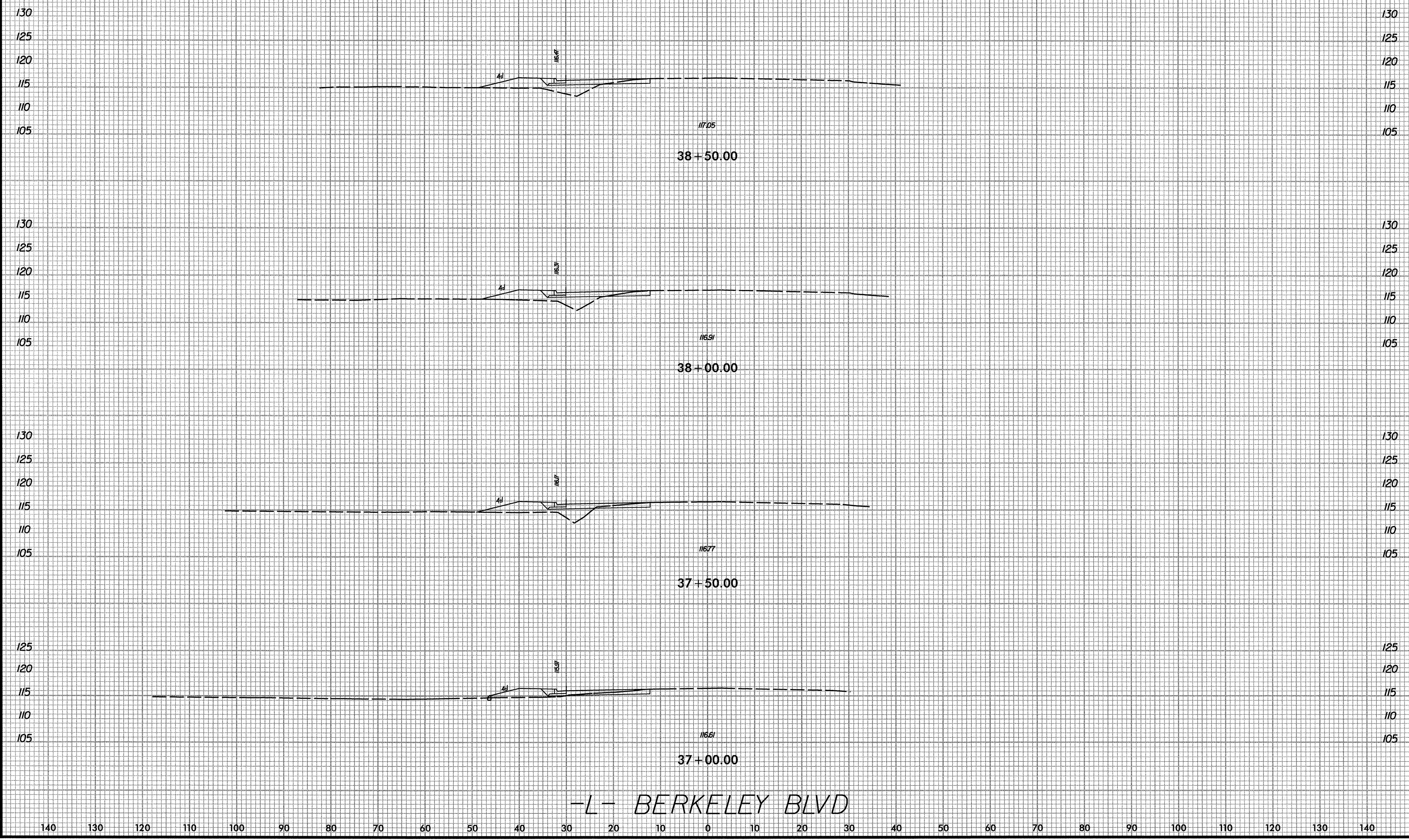

-L- BERKELEY BLVD

K:\RAL_Roadway\011746003 (Berkeley Blvd)\Plan\011746003_xpl_L.dgn
1/17/2013

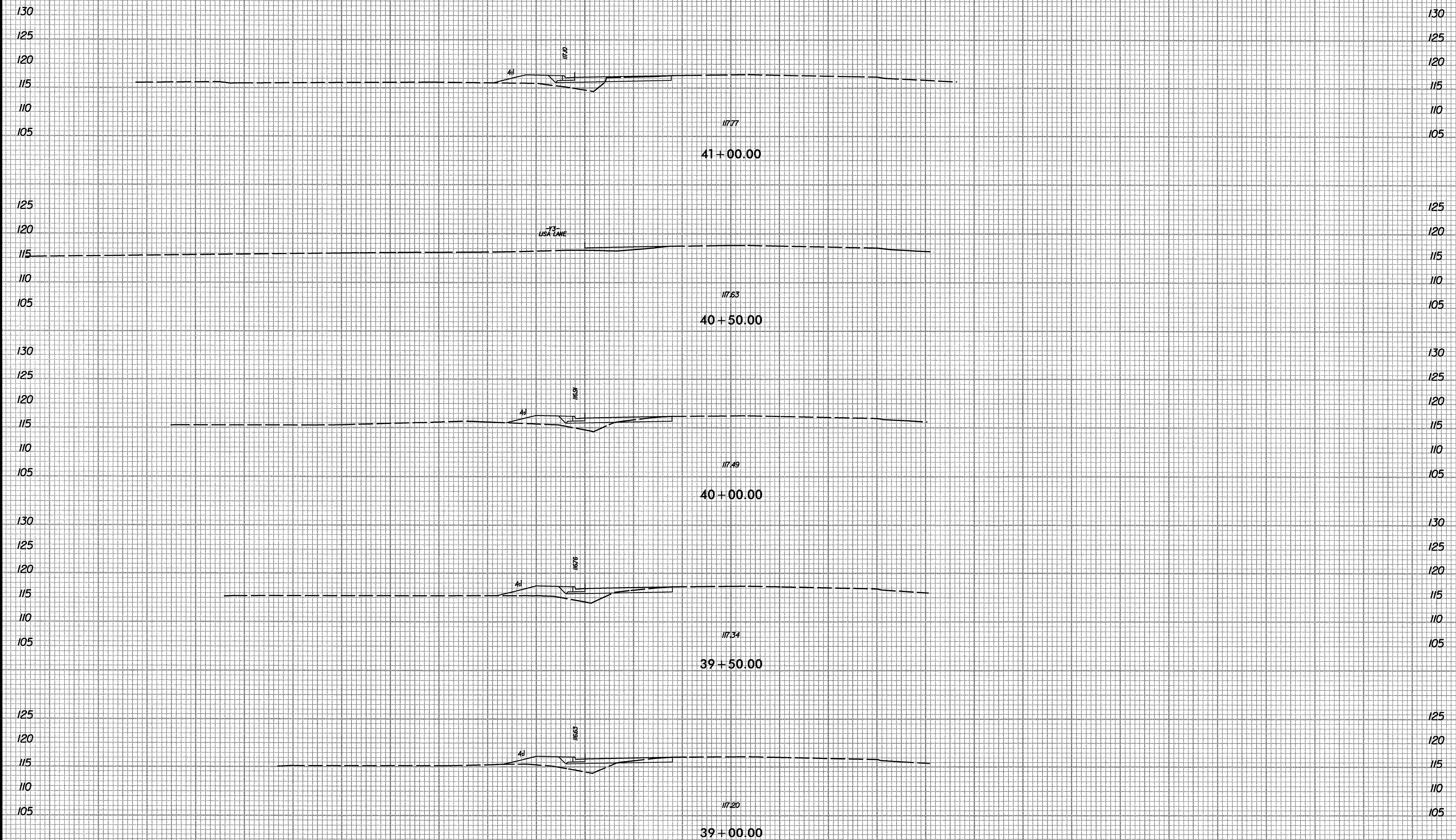

-L- BERKELEY BLVD

K:\PAL_Roadway\017-46003 (Berkeley Blvd)\Plan\017-46003_xpl_L.dgn 1/17/2013

140 130 120 110 100 90 80 70 60 50 40 30 20 10 0 10 20 30 40 50 60 70 80 90 100 110 120 130 140

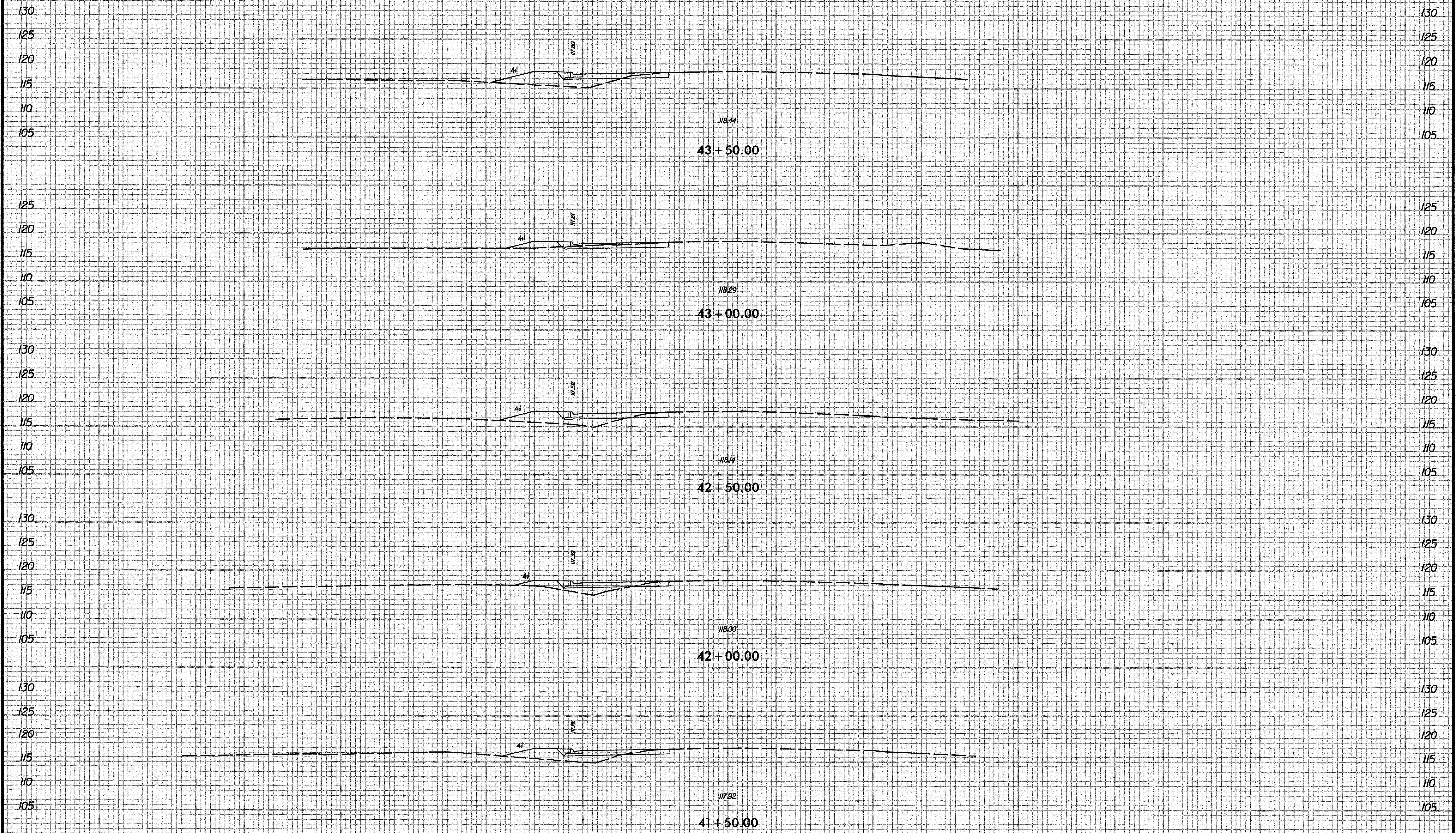

-L- BERKELEY BLVD

K:\PAL_Roadway\01746003 (Berkeley Blvd)\Plan\01746003_xpl_L.dgn
1/17/2013

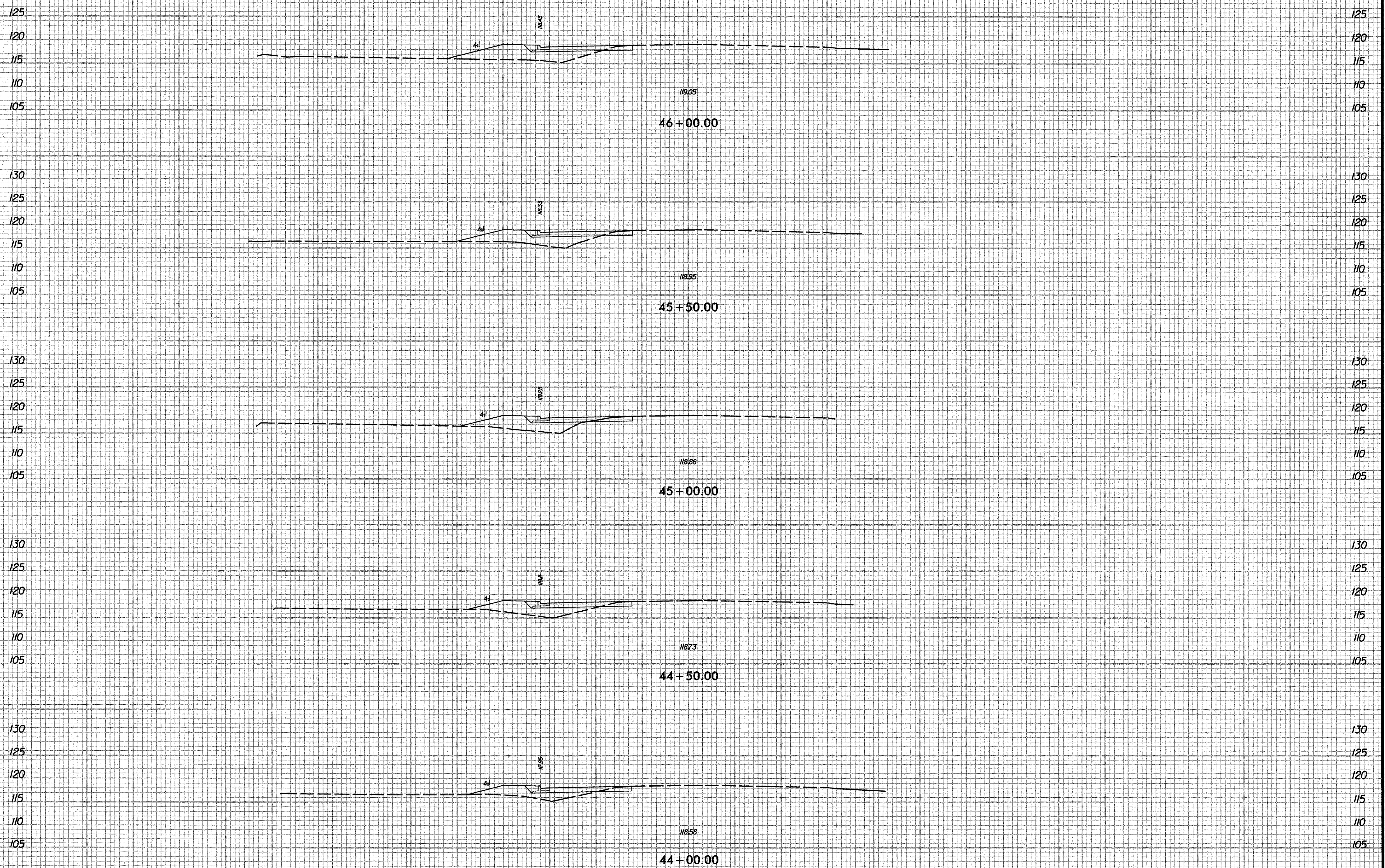

-L- BERKELEY BLVD

K:\RAL_Roadway\01746003 (Berkeley Blvd)\Plan\01746003_xpl.dgn
1/17/2013

140 130 120 110 100 90 80 70 60 50 40 30 20 10 0 10 20 30 40 50 60 70 80 90 100 110 120 130 140

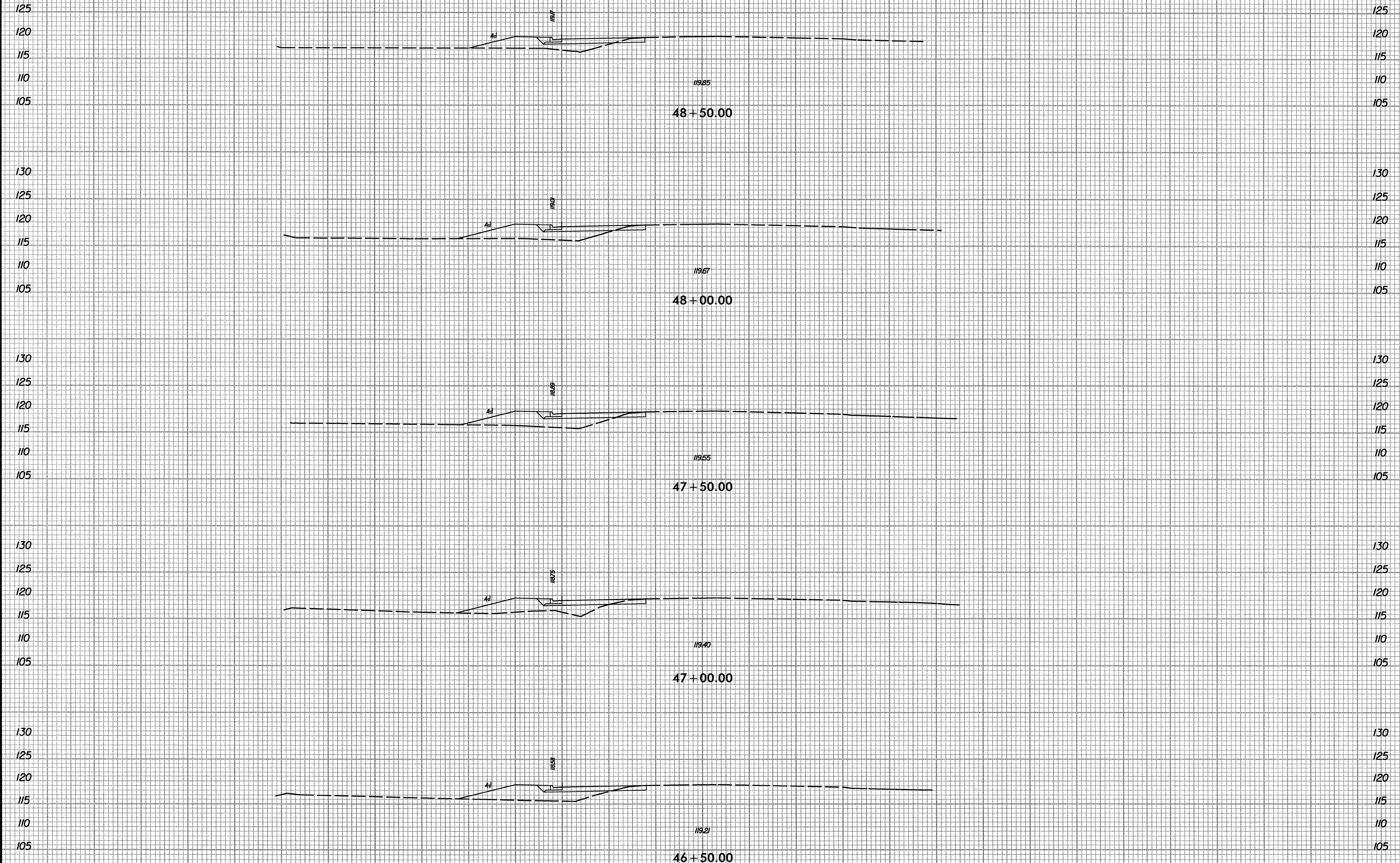

-L- BERKELEY BLVD

K:\PAL_Roadway\01746003 (Berkeley Blvd)\Plan\01746003_xpl_dgn

1/17/2013

140 130 120 110 100 90 80 70 60 50 40 30 20 10 0 10 20 30 40 50 60 70 80 90 100 110 120 130 140

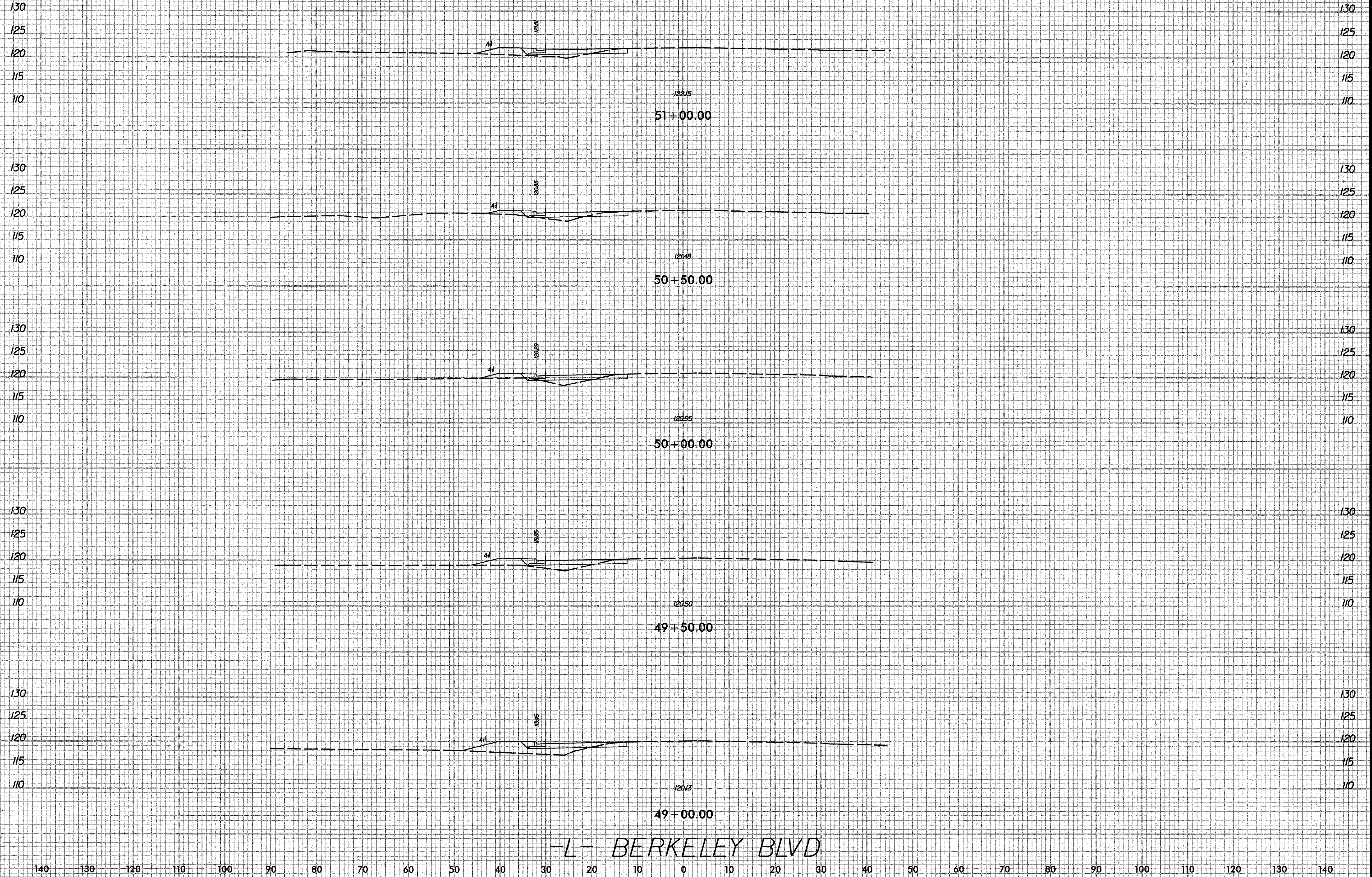

K:\RAL_Roadway\01746003 (Berkeley Blvd)\Plan\01746003_xpl.dgn

1/17/2013

-L- BERKELEY BLVD

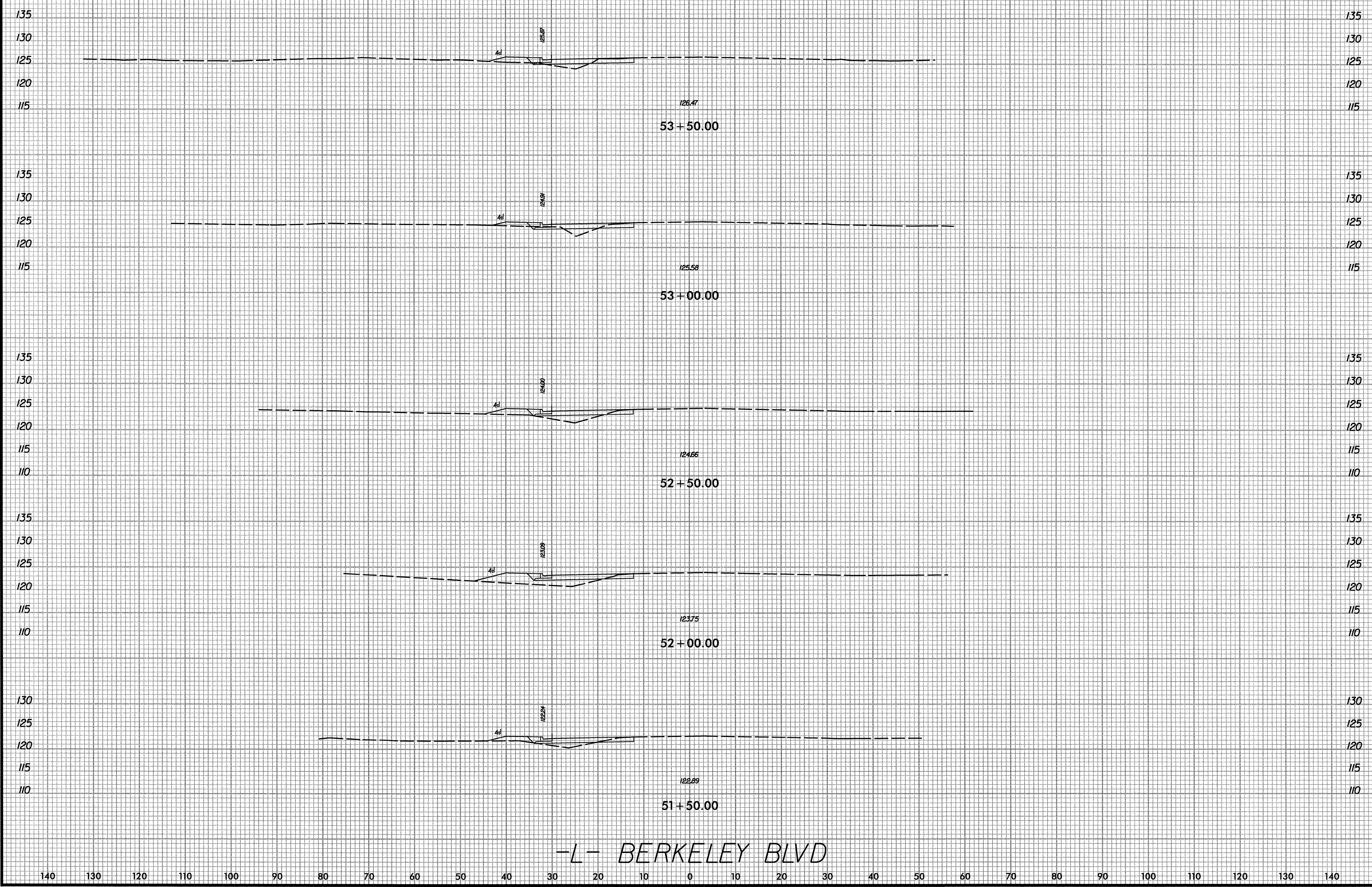

K:\PAL_Roadway\01746003 (Berkeley Blvd)\Plan\01746003_xpl.dgn
1/17/2013

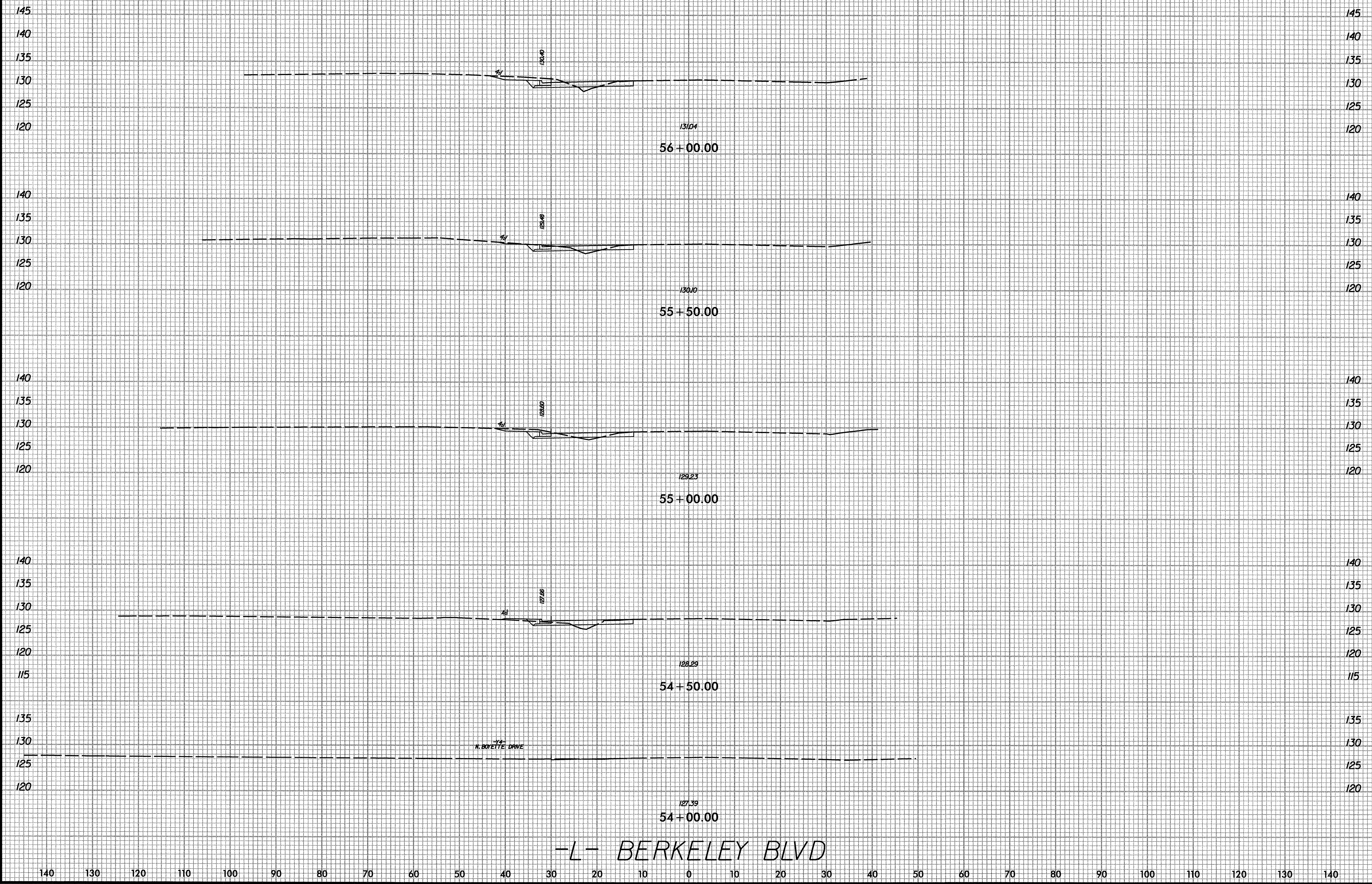

-L- BERKELEY BLVD

K:\RAL_Roadway\0117-6003 (Berkeley Blvd)\Plan\0117-6003_xpl.dgn
 1/17/2013

140 130 120 110 100 90 80 70 60 50 40 30 20 10 0 10 20 30 40 50 60 70 80 90 100 110 120 130 140

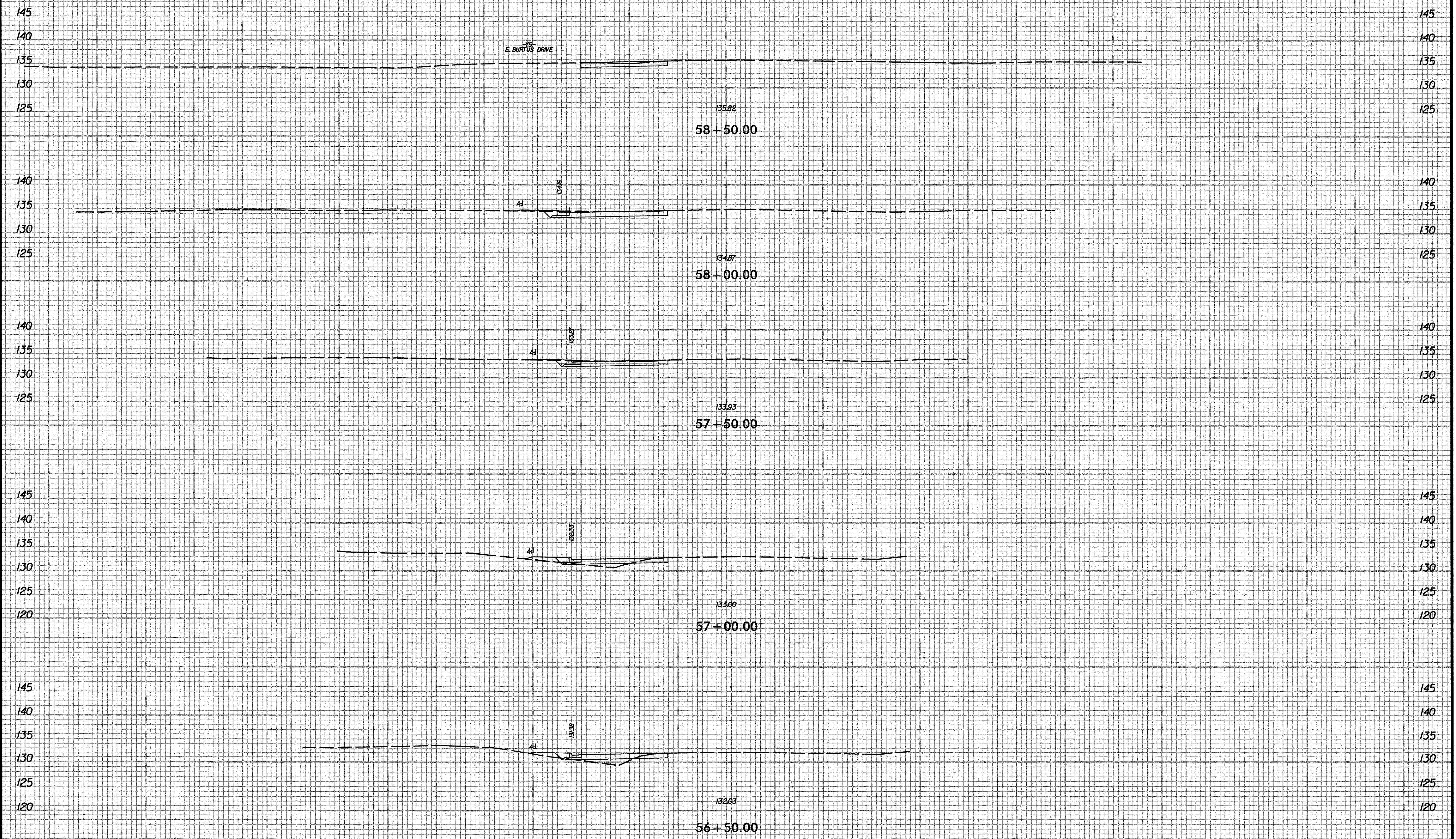

-L- BERKELEY BLVD

K:\PAL_Readings\01746003 (Berkeley Blvd)\Plan\01746003_xpl_L.dgn
1/17/2013

140 130 120 110 100 90 80 70 60 50 40 30 20 10 0 10 20 30 40 50 60 70 80 90 100 110 120 130 140

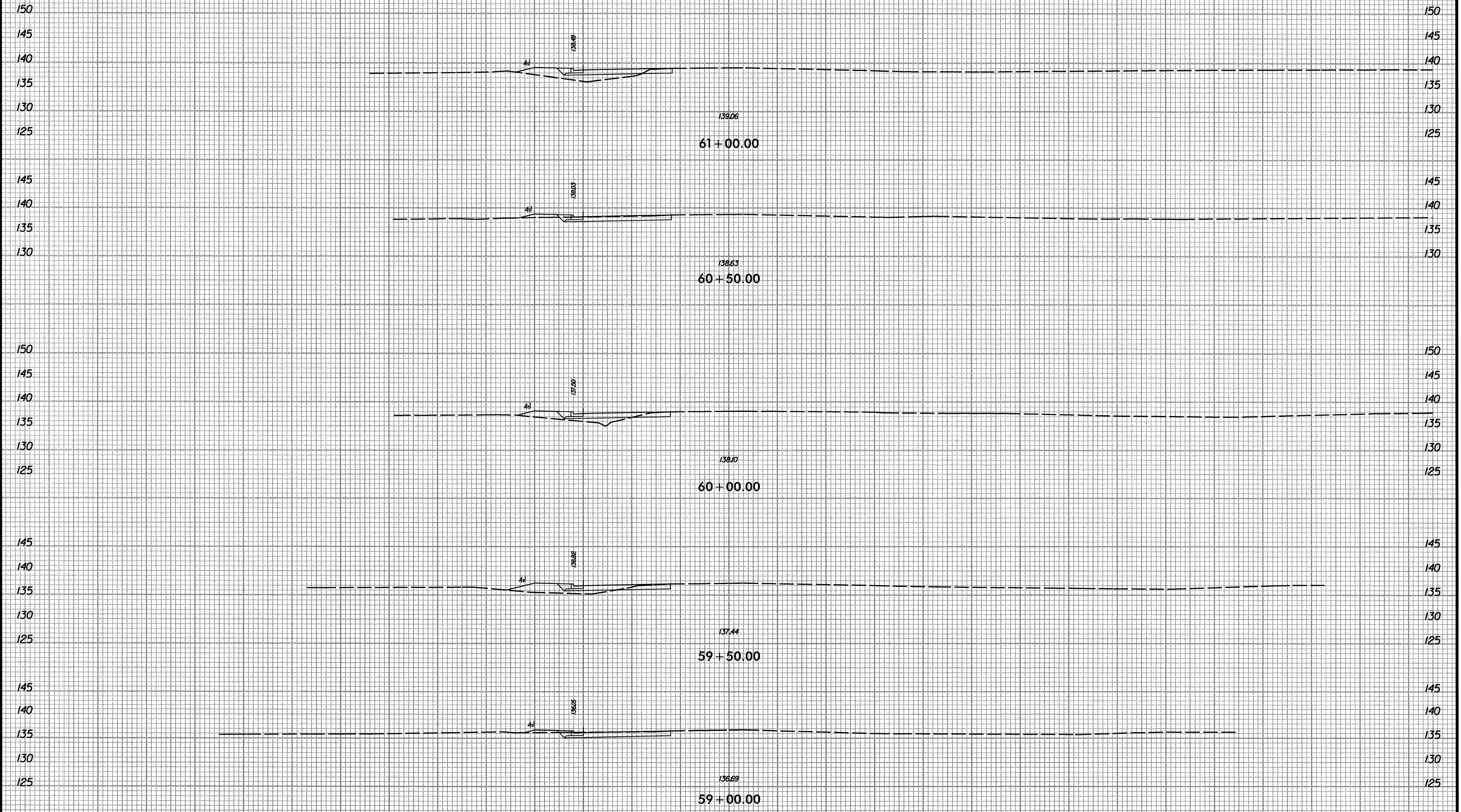

-L- BERKELEY BLVD

K:\RAL_Roadway\01746003 (Berkeley Blvd)\Plan\01746003_xpl.dgn
 1/17/2013

140 130 120 110 100 90 80 70 60 50 40 30 20 10 0 10 20 30 40 50 60 70 80 90 100 110 120 130 140

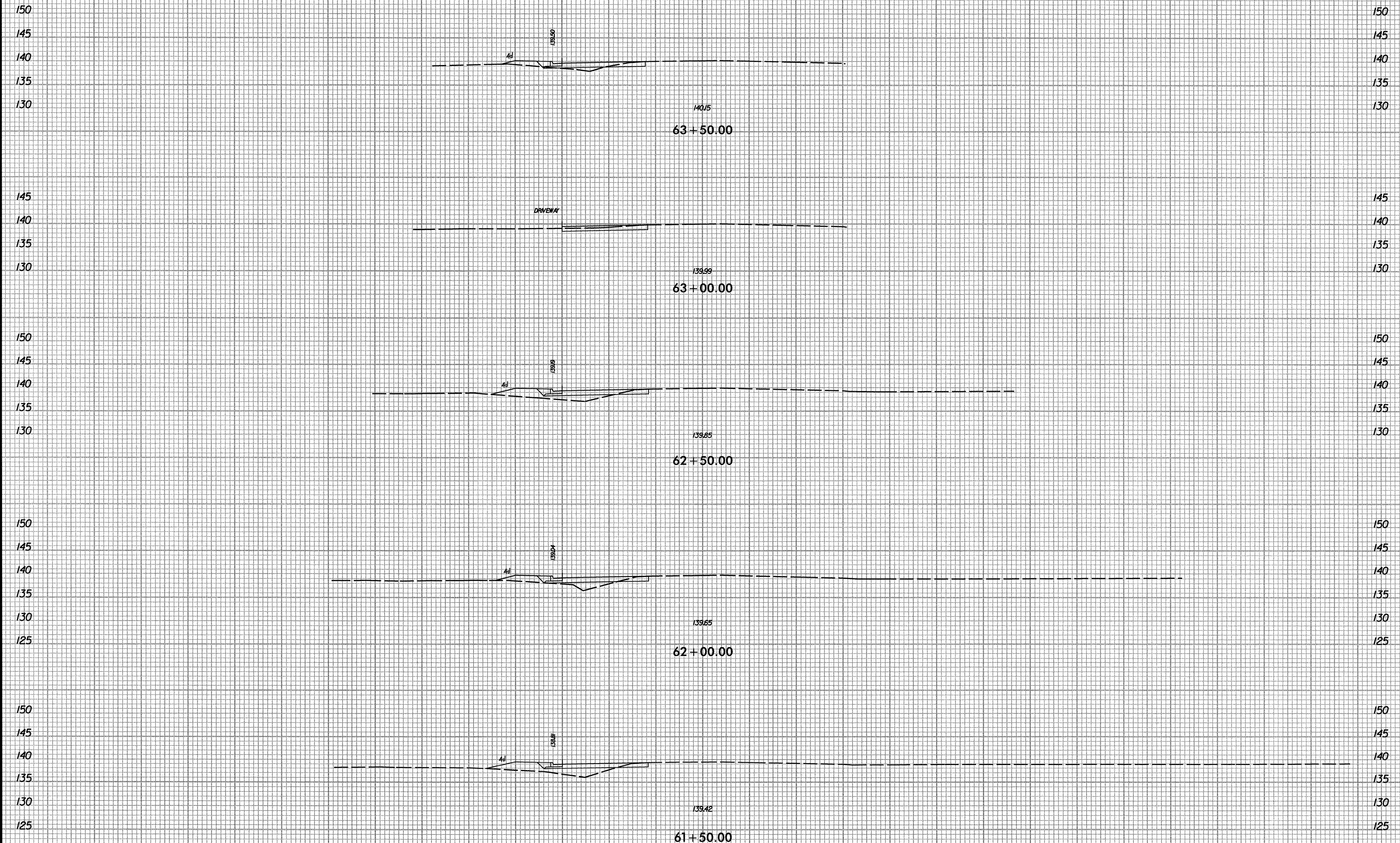

-L- BERKELEY BLVD

K:\VIAL_Roadway\01746003 (Berkeley Blvd)\Plan\01746003_xpl_L.dgn

1/17/2013

140 130 120 110 100 90 80 70 60 50 40 30 20 10 0 10 20 30 40 50 60 70 80 90 100 110 120 130 140

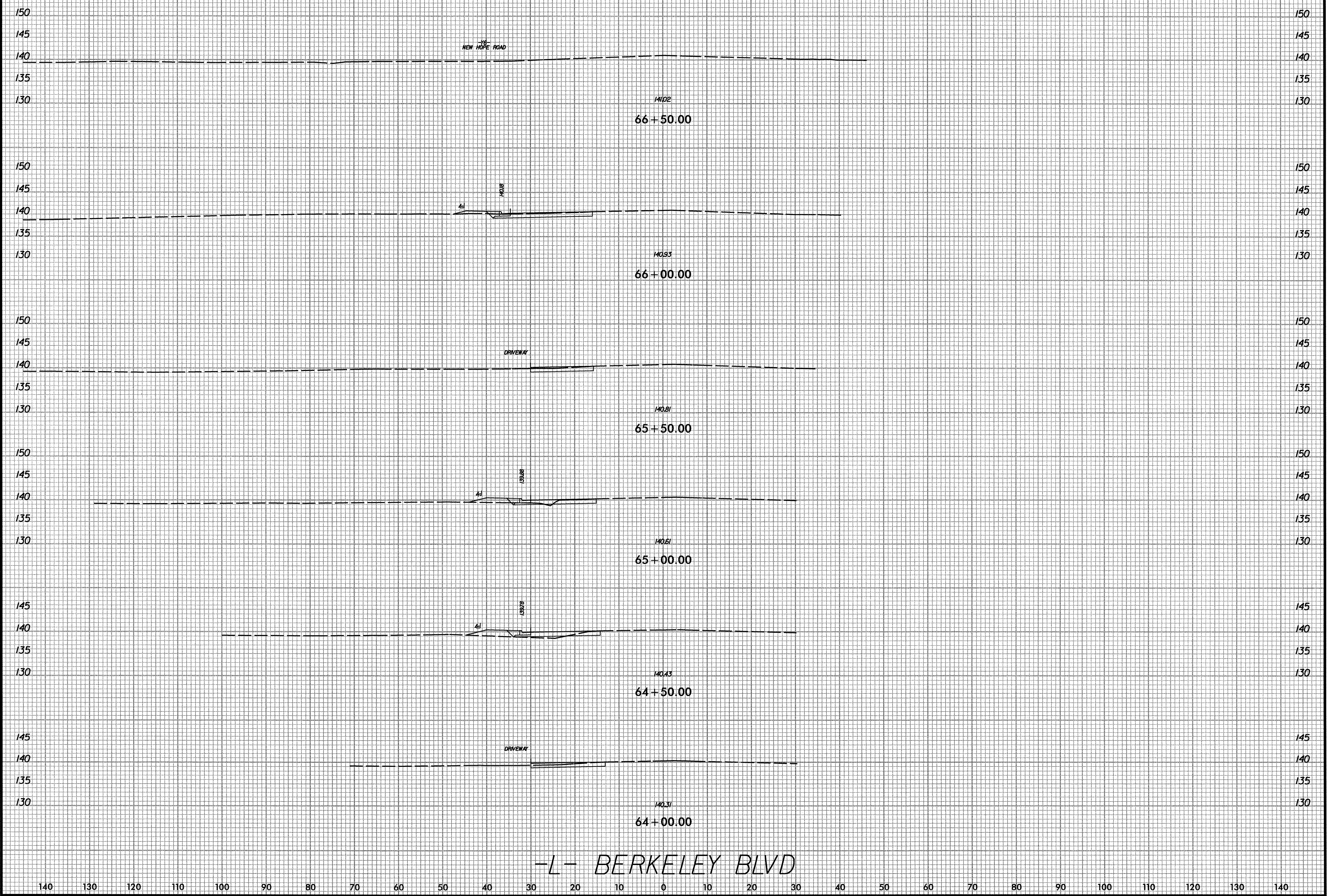

K:\RAL_Roadway\01746003 (Berkeley Blvd)\Plan\01746003_xpl.dgn
1/17/2013

-L- BERKELEY BLVD

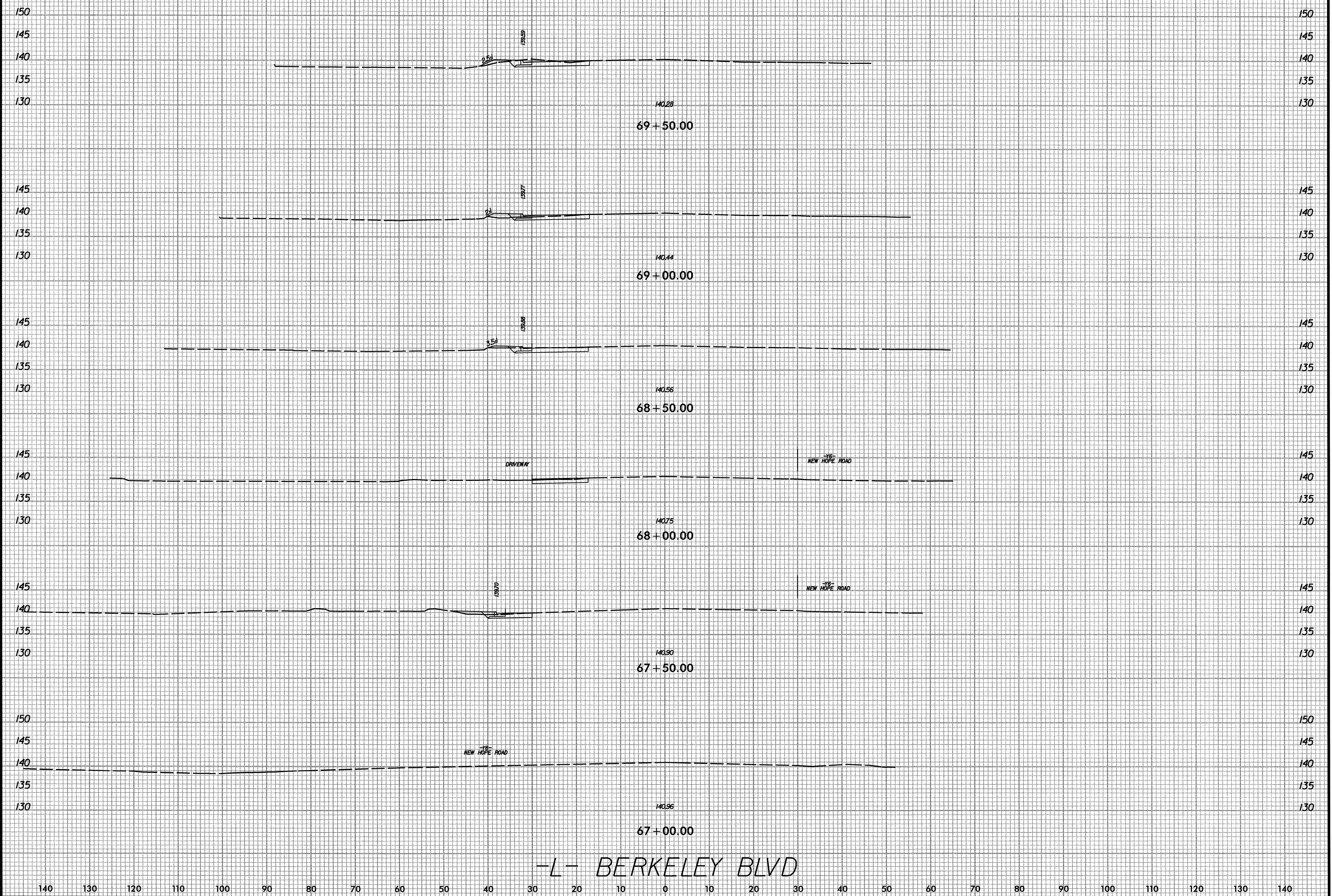

K:\PAL_Roadway\01746003 (Berkeley Blvd)\Plan\01746003_xpl.dgn
1/17/2013

-L- BERKELEY BLVD

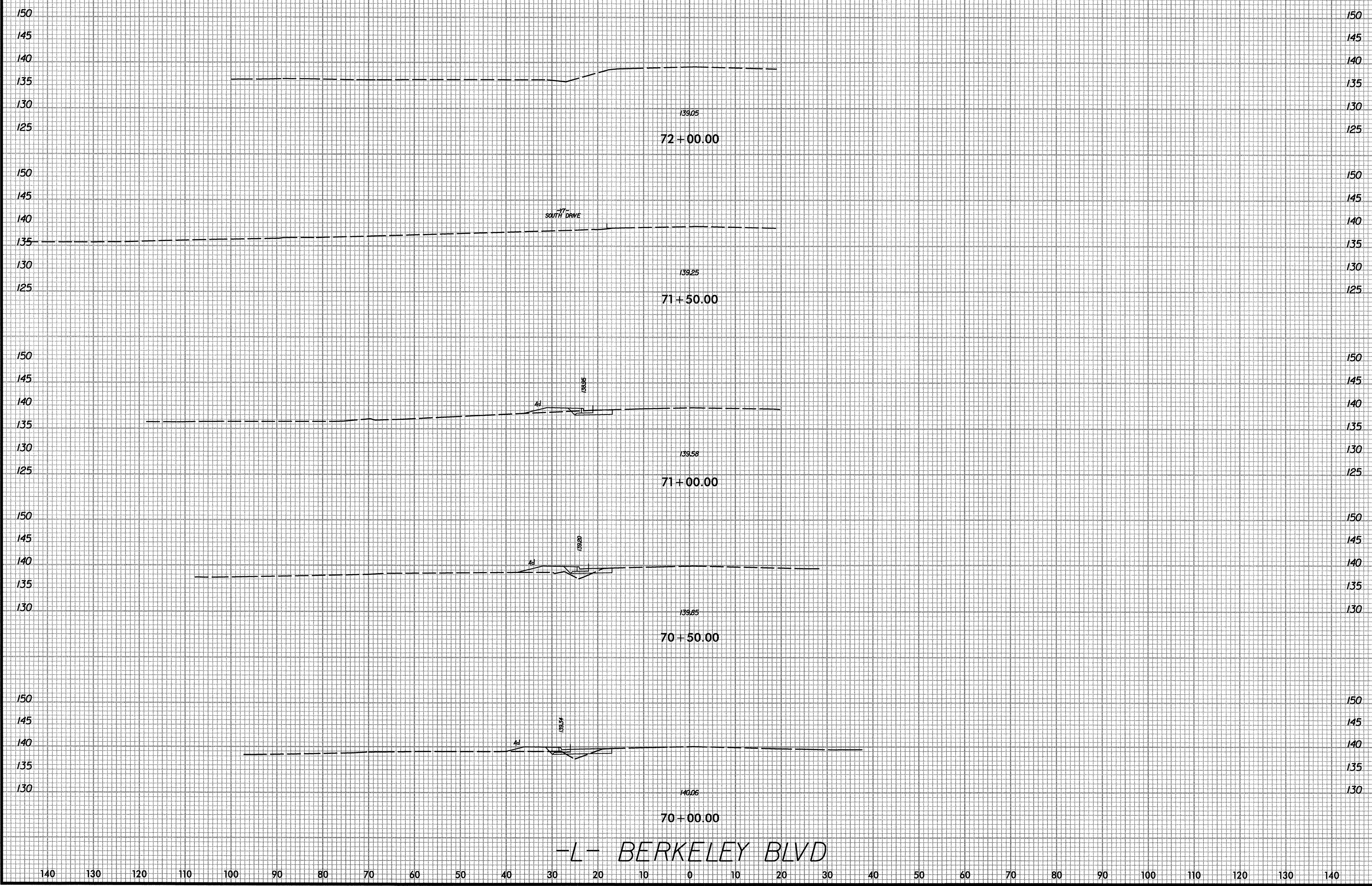

-L- BERKELEY BLVD

K:\RAI_Roadway\01746003 (Berkeley Blvd)\Plan\01746003_xpl.dgn
1/17/2013

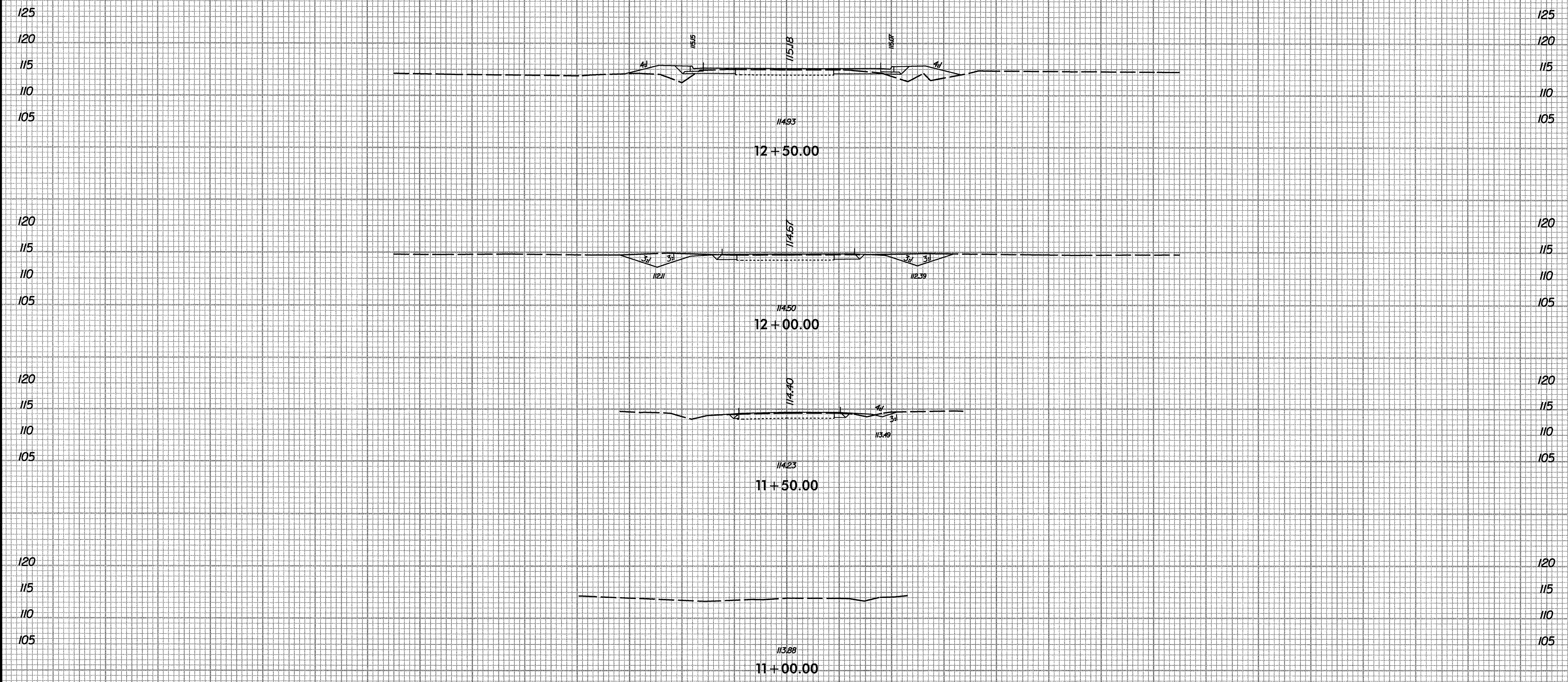

K:\RAL_Roadway\011746003 (Berkeley Blvd)\Plan\011746003_xpl_Y2.dgn

1/17/2013

-Y2- HILL DRIVE CIRCLE

K:\VRAAL_Roadway\011746003 (Berkeley Blvd)\Plan\011746003_xpl_Y3.dgn
1/17/2013

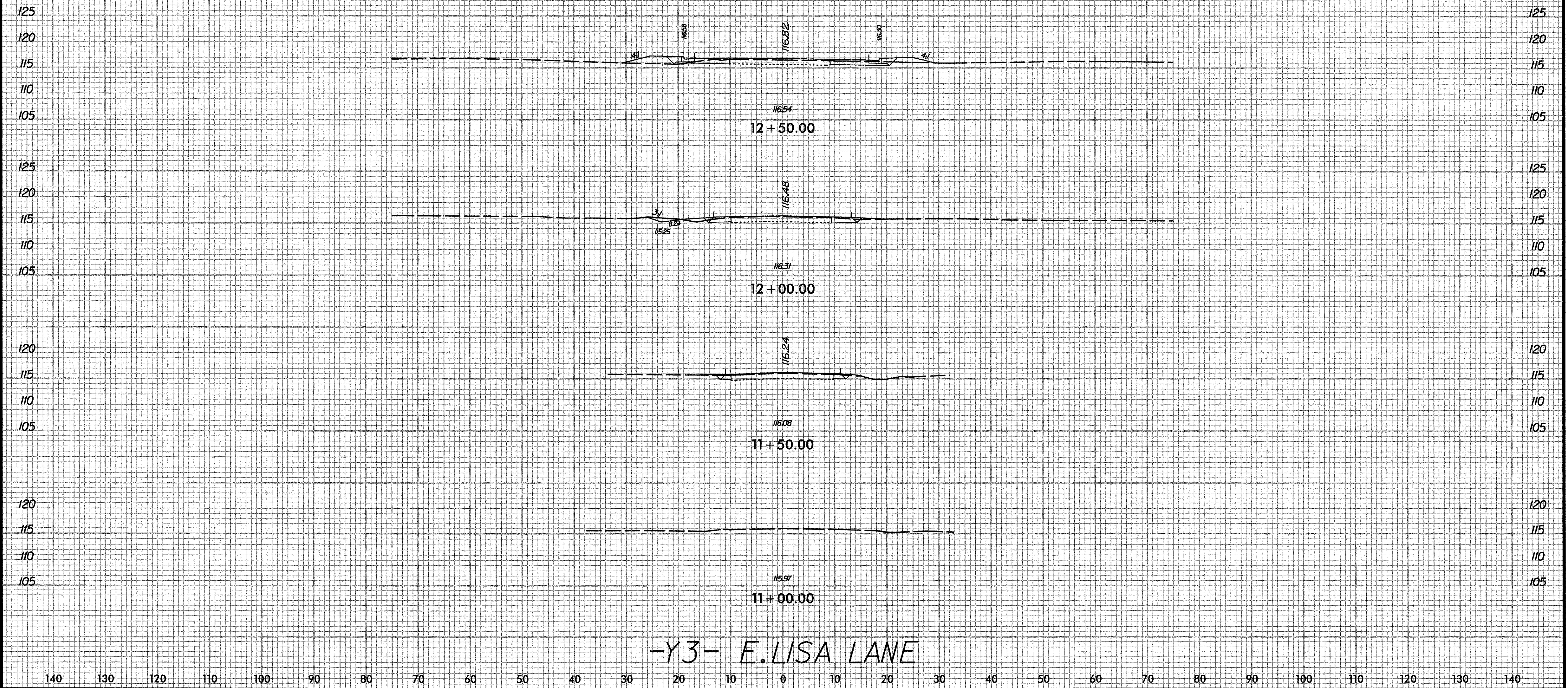

-Y3- E. LISA LANE

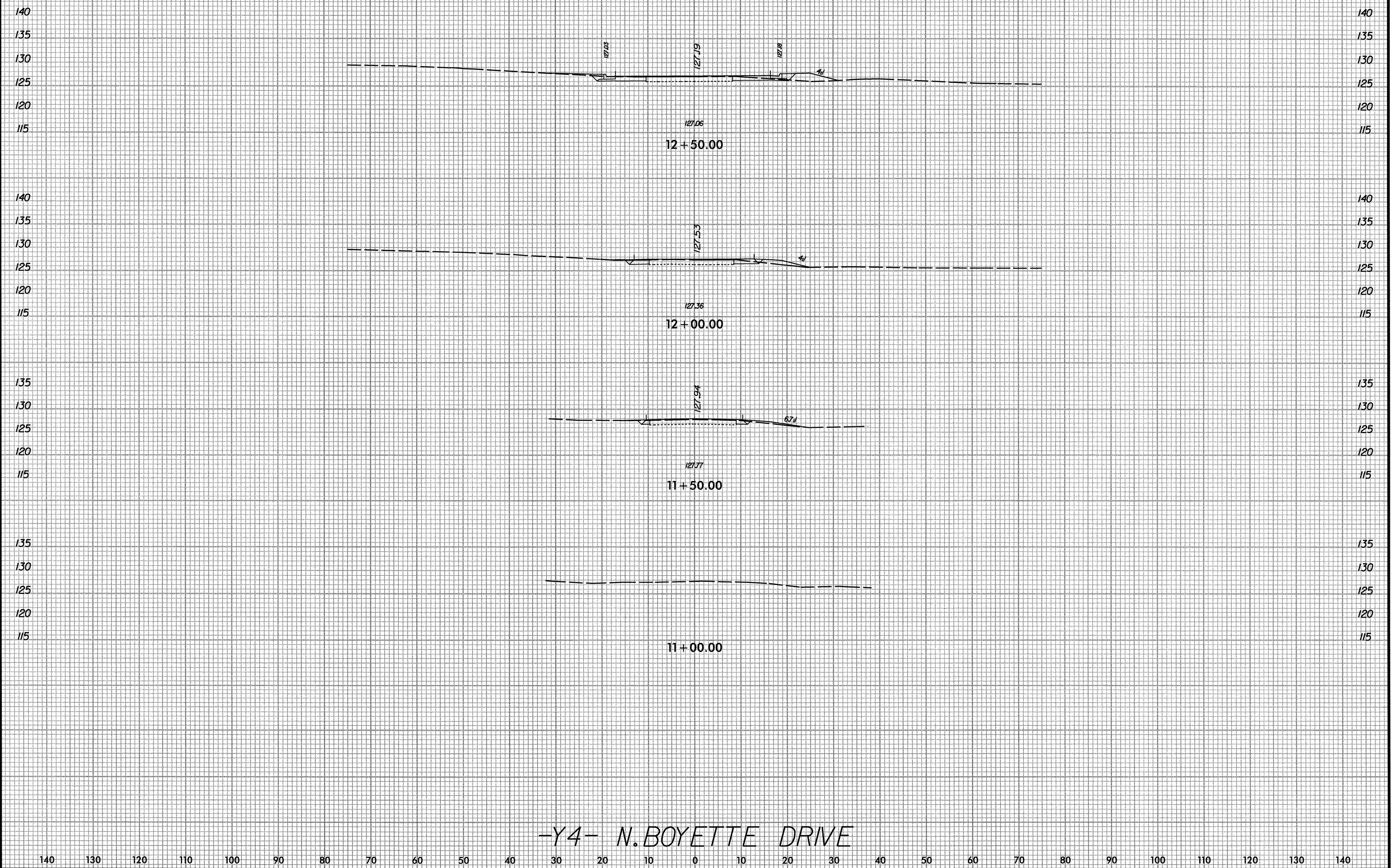

K:\RAL_Roadway\01746003 (Berkeley Blvd)\Plan\01746003_xpl_Y4.dgn
 1/17/2013

-Y4- N. BOYETTE DRIVE

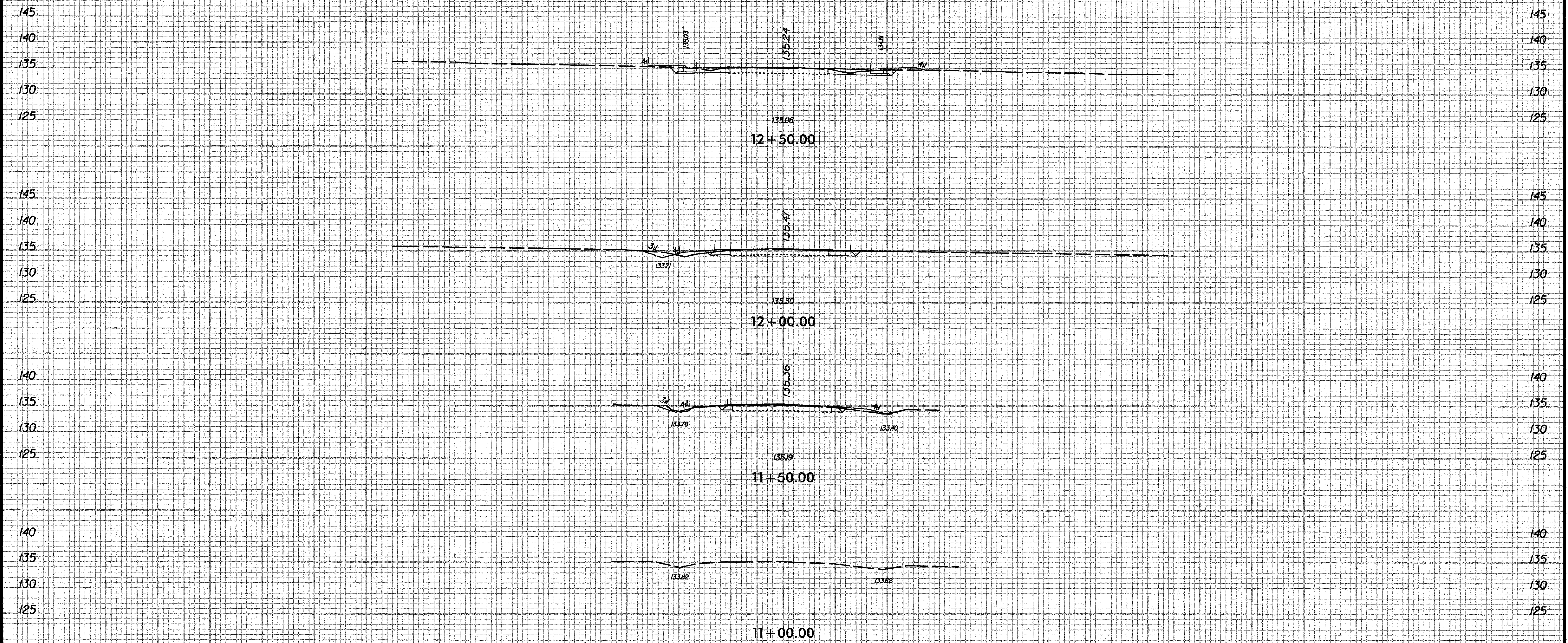

-Y5- E. BURTUS DRIVE

K:\RAL_Roadway\011746003 (Berkeley Blvd)\Plan\11746003_xpl_Y5.dgn
 1/17/2013

140 130 120 110 100 90 80 70 60 50 40 30 20 10 0 10 20 30 40 50 60 70 80 90 100 110 120 130 140

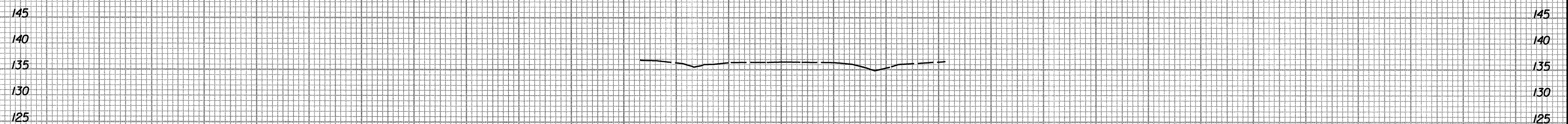
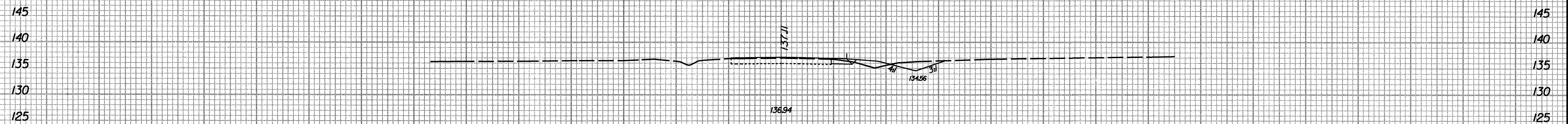
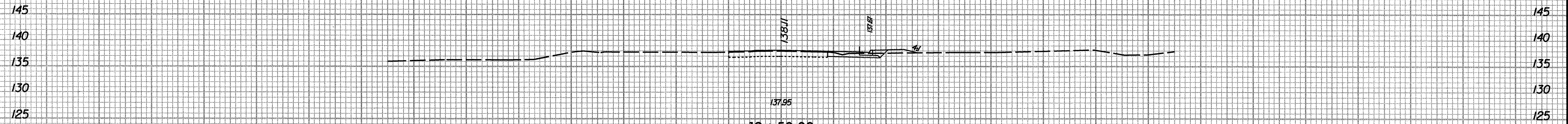

-Y7- SOUTH DR

K:\PAL_Roadway\01746003 (Berkeley Blvd)\Plan\01746003_xpl_Y7.dgn

1/17/2013

140 130 120 110 100 90 80 70 60 50 40 30 20 10 0 10 20 30 40 50 60 70 80 90 100 110 120 130 140