PROJECT REFERENCE NO.	SHEET NO.
U-3609A	4
R/W SHEET NO.	

Kimley-Horn and Associates, Inc.
P.O. BOX 33068
RALEIGH, N.C. 27636-3068

RIGHT-OF-WAY REV.
CONST. REV.

ROADWAY DESIGN ENGINEER
NORTH CAROLINA PROFESSIONAL SEAL 18151 ENGINEER CHARLES A. NUCKOLS
2/21/13

HYDRAULICS ENGINEER
NORTH CAROLINA PROFESSIONAL SEAL 032615 ENGINEER JASON D. LAMMIS
2-21-13

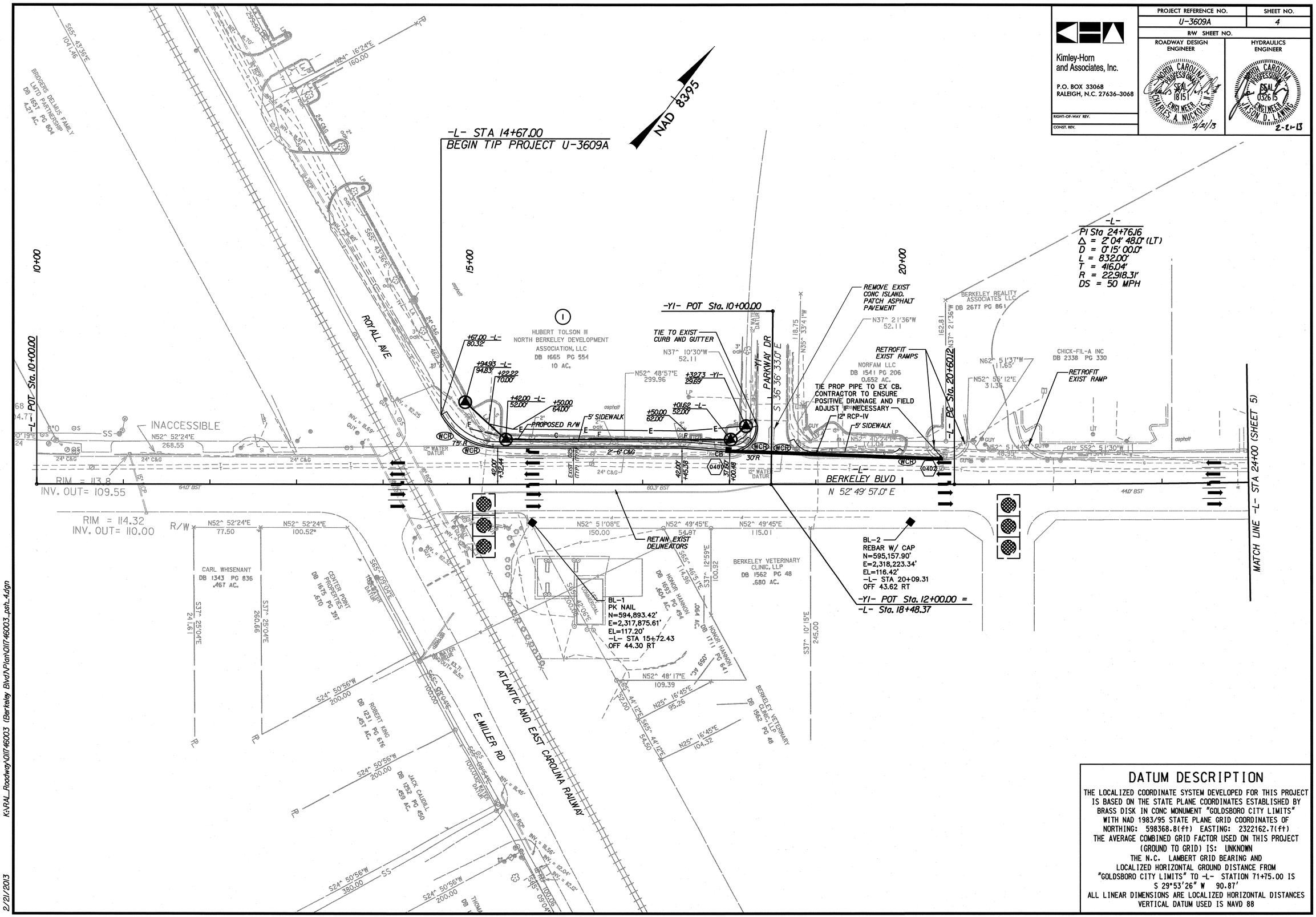

DATUM DESCRIPTION

THE LOCALIZED COORDINATE SYSTEM DEVELOPED FOR THIS PROJECT IS BASED ON THE STATE PLANE COORDINATES ESTABLISHED BY BRASS DISK IN CONC MONUMENT "GOLDSBORO CITY LIMITS" WITH NAD 1983/95 STATE PLANE GRID COORDINATES OF NORTHING: 598368.8(ft) EASTING: 2322162.7(ft)
THE AVERAGE COMBINED GRID FACTOR USED ON THIS PROJECT (GROUND TO GRID) IS: UNKNOWN
THE N.C. LAMBERT GRID BEARING AND LOCALIZED HORIZONTAL GROUND DISTANCE FROM "GOLDSBORO CITY LIMITS" TO -L- STATION 71+75.00 IS S 29°53'26" W 90.87'
ALL LINEAR DIMENSIONS ARE LOCALIZED HORIZONTAL DISTANCES
VERTICAL DATUM USED IS NAVD 88

K:\RAL_Roadway\Olf46003 (Berkeley Blvd)\Plan\Olf46003_psh_4.dgn
2/21/2013