

5/28/99

PROJECT REFERENCE NO. U-5305	SHEET NO. 9
ROADWAY DESIGN ENGINEER NORTH CAROLINA SEAL 014571 JAMES A. SPEER	HYDRAULICS ENGINEER NORTH CAROLINA SEAL 020329 AMY A. BILLINGS
DocuSigned by: James A. Speer 3/4/2015	DocuSigned by: Amy A. Billings 3/4/2015

BEGIN GRADE  
-Y1- STA 10+80.00  
EL = 865.73

**-Y1-**

SEE SHEETS 4 & 5 FOR PLAN VIEW

PI = 15+01.20  
EL = 877.91'  
VC = 660'  
K = 204

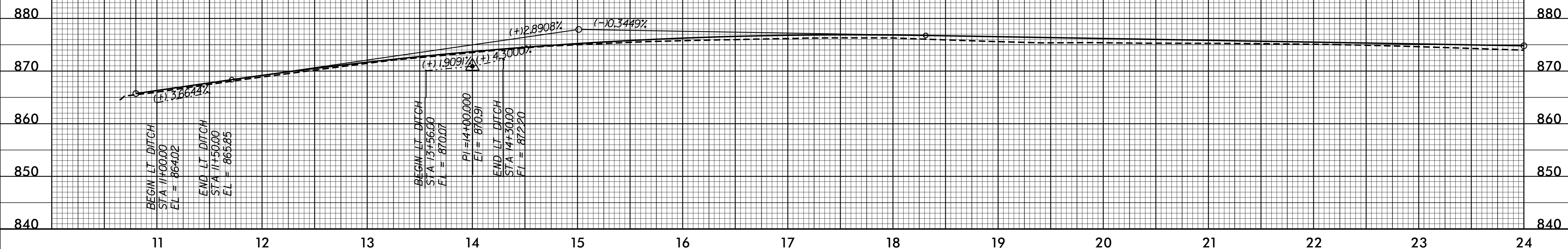

**-Y1-**

**-EY1A-**

DRIVE TIE TO TANK & TUMMY  
FROM EXISTING CONNECTOR RD.

END GRADE  
-Y1- STA 27+29.50  
EL = 873.67

BEGIN GRADE  
-EY1A- STA 10+12.00  
EL = 873.52'

PI = 10+62.00  
EL = 872.87'  
VC = 74'  
K = 19

PI = 11+41.12  
EL = 868.70'  
VC = 84'  
K = 22

END PAVEMENT  
STA 13+47.78

END GRADE  
-EY1A- STA 14+25.00  
EL = 855.28'

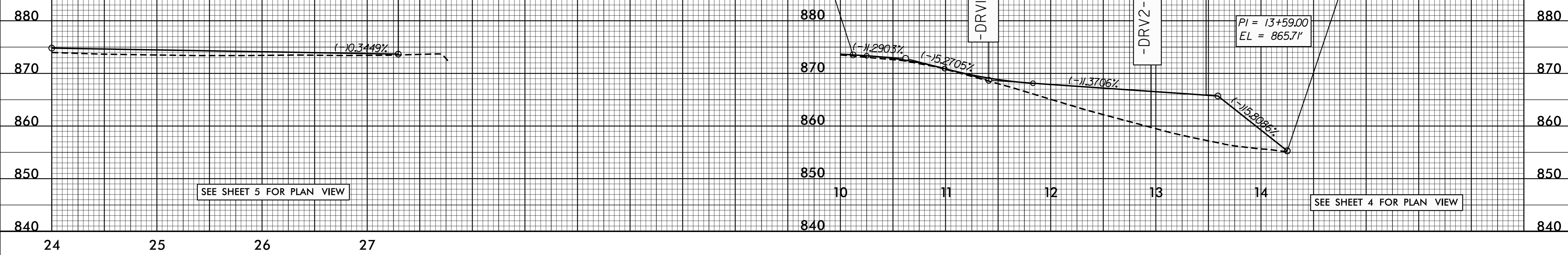

SEE SHEET 5 FOR PLAN VIEW

SEE SHEET 4 FOR PLAN VIEW

04-MAR-2015 08:55 U-5305\_Pdy.plt.dgn  
14:30:00 14:30:00