UTILITY CONTACTS:
POWER: MAIN- FAYETTEVILLE PWC, JIM CLINE 910-233-4523
SECONDARY- DUKE ENERGY, JB JONES 910-206-1966
SECONDARY- S. RIVER PWC, SCOTT BYRD 910-892-8071
TELEPHONE: CENTURYLINK, KEVIN GODWIN 910-366-2142
CABLE: TIME WARNER CABLE, TONY MLYNSKI 910-303-2266
WATER: FAYETTEVILLE PWC, JOHN ALLEN 910-223-4734
GAS: PIEDMONT NATURAL GAS, DOUG WARD 910-321-2908

CH ENGINEERING
3220 GLEN ROYAL RD. RALEIGH, NC 27617
TELE 919.788.0224 FAX 919.788.0232
NC LICENSE #P-0189

PROJECT REFERENCE NO.	SHEET NO.
W-5512	U0-9
	ROW SHEET NO.
	15

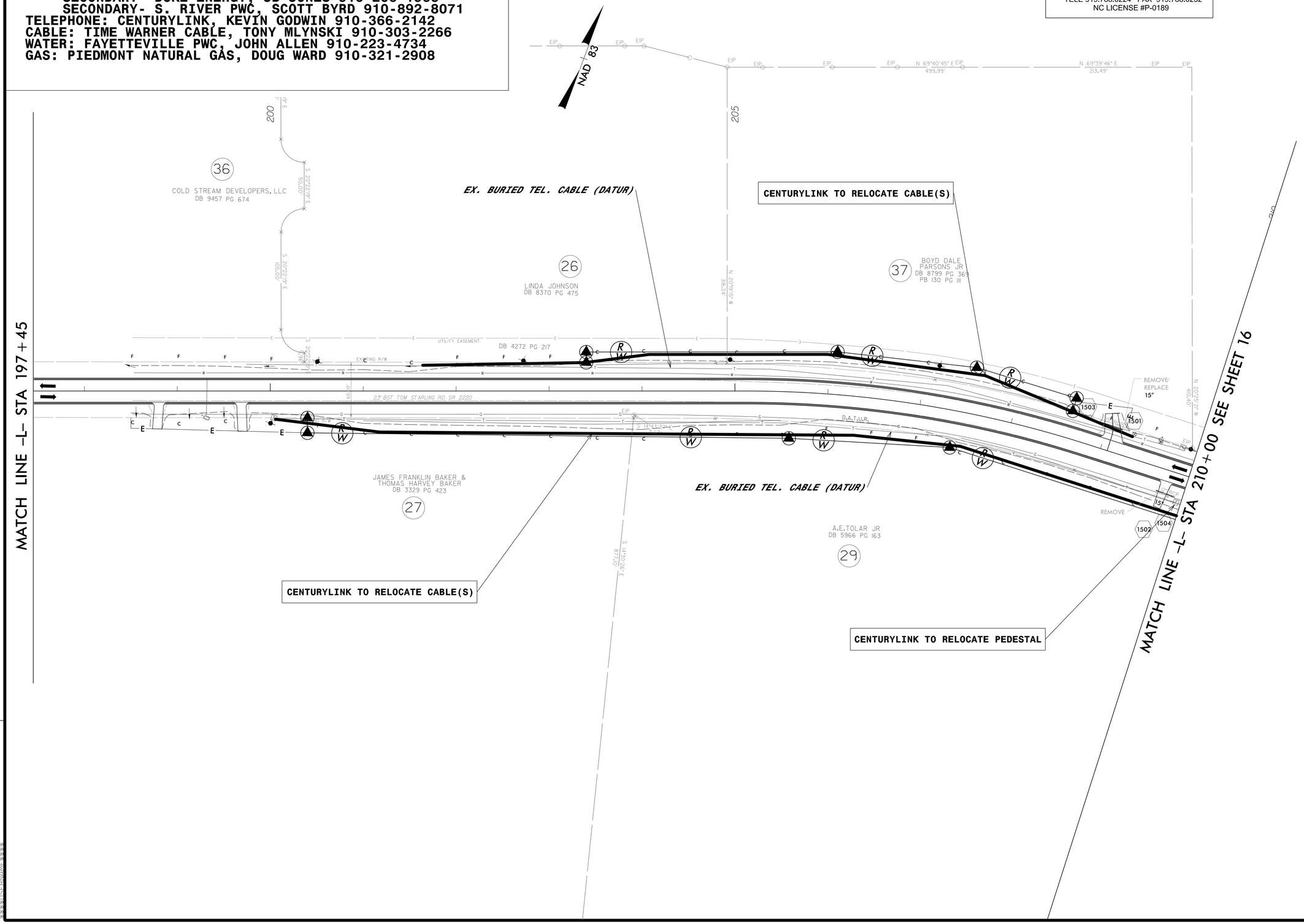

REVISIONS

R/W REV: REVISED SECTION OF TCE ON PARCEL 29 (A.E.TOLAR) TO REFLECT R/W. TDG 9-10-14
R/W REV: ADDED R/W MONUMENTS TO PROPOSED R/W ON THIS SHEET. TDG 10-2-14

8/17/99

SYSTEM$ENGINEERING$