

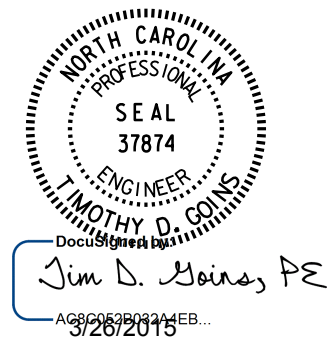

8.17.17.99

PLANS PREPARED BY: PARSONS <small>2500 CENTERVIEW DR. SUITE 201 RALEIGH, NORTH CAROLINA 27606 NC LICENSE NO. F-52246</small> FOR NORTH CAROLINA DEPT. OF TRANSPORTATION		PROJECT REFERENCE NO. W-5512	SHEET NO. 6
MI ENGINEERING <small>1011 SCHMIDT DRIVE, SUITE 100 RALEIGH, NC 27609 (919) 851-6896 FIRM PE NUMBER: P-0671</small>		RW SHEET NO.	
ROADWAY DESIGN ENGINEER 	HYDRAULICS ENGINEER 		

-L-
 PI Sta 62+83.16
 $\Delta = 34^{\circ}55'46.1''$ (RT)
 $D = 4'46'28.7''$
 $L = 731.56'$
 $T = 377.55'$
 $R = 1,200.00'$
 $R.O. = 220'$
 $SE = 0.08$

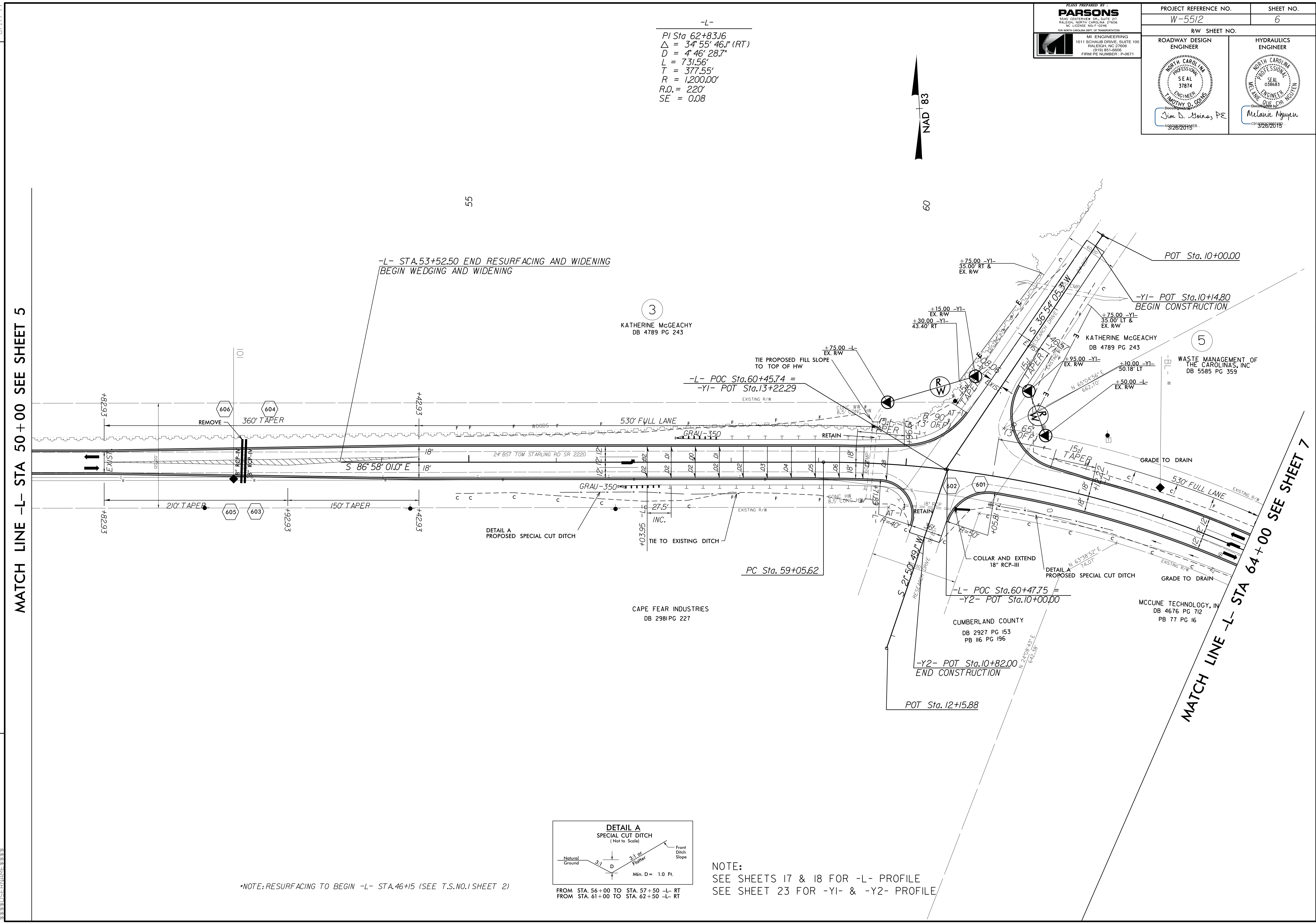

REVISIONS

MATCH LINE -L- STA 50+00 SEE SHEET 5

MATCH LINE -L- STA 64+00 SEE SHEET 7

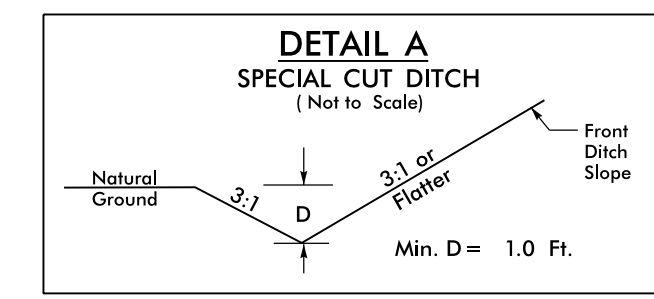

*NOTE: RESURFACING TO BEGIN -L- STA.46+15 (SEE T.S.NO.1 SHEET 2)

NOTE:
 SEE SHEETS 17 & 18 FOR -L- PROFILE
 SEE SHEET 23 FOR -Y1- & -Y2- PROFILE

FROM STA. 56+00 TO STA. 57+50 -L- RT
 FROM STA. 61+00 TO STA. 62+50 -L- RT

09_MAR_2016_11:41
 U:\3\W-5512\Drawings\Plan\W-5512_PSH_06.DGN
 \$\$\$\$DISPERN\$\$\$