



STATE OF NORTH CAROLINA
DEPARTMENT OF TRANSPORTATION

PAT MCCRORY
GOVERNOR

ANTHONY J. TATA
SECRETARY

May 7, 2015

Addendum No. 1

RE: Contract ID C203647

WBS # 45336.3.FR33

F. A. # HSIP-0421(79)

Harnett County (W-5206AG)

Campbell University Pedestrian Tunnel Under US-421/NC-27
In Buies Creek

May 19, 2015 Letting

To Whom It May Concern:

Reference is made to the plans and proposal form furnished to you on this project.

The following revision has been made to the plans:

Sheet No. 4 was revised to remove the note concerning traffic signal removal. Please void Sheet No. 4 in your plans and staple the revised Sheet No. 4 thereto.

The following revisions have been made to the proposal:

Page No.	Revisions
Proposal Cover	Note added that reads "Includes Addendum No. 1 Dated May 7, 2015"
G-4	Signals was removed from the list within the project special provision entitled "Specialty Items"

Please void the above listed pages in your proposal and staple the revised pages thereto.

MAILING ADDRESS:
NC DEPARTMENT OF TRANSPORTATION
CONTRACT STANDARDS AND DEVELOPMENT UNIT
1591 MAIL SERVICE CENTER
RALEIGH NC 27699-1591

TELEPHONE: 919-707-6900
FAX: 919-250-4119
WEBSITE: www.ncdot.gov

LOCATION:
CENTURY CENTER COMPLEX
ENTRANCE B-2
1020 BIRCH RIDGE DRIVE
RALEIGH NC 27610

C203647

W-5206AG
Harnett County

On the item sheets the following pay item has been deleted:

<u>Item</u>	<u>Description</u>	<u>Old Quantity</u>	<u>New Quantity</u>
100-794800000-N- 1757	Traffic Signal Removal	1 EA	DELETED

The Contractor's bid must not include this pay item. The contract will be prepared accordingly.

The Expedite File has been updated to reflect this revision. Please download the Expedite Addendum File and follow the instructions for applying the addendum. Bid Express will not accept your bid unless the addendum has been applied.

Sincerely,



R. A. Garris, PE
Contract Officer

RAG/jag
Attachments

cc: Mr. Ron Hancock, PE
Mr. Greg Burns, PE
Ms. D. M. Barbour, PE
Mr. Rodger Rochelle, PE
Mr. R.E. Davenport, PE
Mr. Ken Kennedy, PE
Project File (2)

Mr. Ray Arnold, PE
Ms. Theresa Canales, PE
Mr. Ronnie Higgins
Mr. Mike Gwyn
Ms. Marsha Sample
Ms. Lori Strickland

STATE OF NORTH CAROLINA
DEPARTMENT OF TRANSPORTATION
RALEIGH, N.C.

PROPOSAL

INCLUDES ADDENDUM No.1 DATED 05-07-15

DATE AND TIME OF BID OPENING: **MAY 19, 2015 AT 2:00 PM**

CONTRACT ID C203647
WBS 45336.3.FR33

FEDERAL-AID NO. HSIP-0421(79)

COUNTY HARNETT

T.I.P. NO. W-5206AG

MILES 0.491

ROUTE NO.

LOCATION CAMPBELL UNIVERSITY PEDESTRIAN TUNNEL UNDER US-421/NC-27 IN
BUIES CREEK.

TYPE OF WORK GRADING, DRAINAGE, PAVING, RETAINING WALL & CULVERT.

NOTICE:

ALL BIDDERS SHALL COMPLY WITH ALL APPLICABLE LAWS REGULATING THE PRACTICE OF GENERAL CONTRACTING AS CONTAINED IN CHAPTER 87 OF THE GENERAL STATUTES OF NORTH CAROLINA WHICH REQUIRES THE BIDDER TO BE LICENSED BY THE N.C. LICENSING BOARD FOR CONTRACTORS WHEN BIDDING ON ANY NON-FEDERAL AID PROJECT WHERE THE BID IS \$30,000 OR MORE, EXCEPT FOR CERTAIN SPECIALTY WORK AS DETERMINED BY THE LICENSING BOARD. BIDDERS SHALL ALSO COMPLY WITH ALL OTHER APPLICABLE LAWS REGULATING THE PRACTICES OF ELECTRICAL, PLUMBING, HEATING AND AIR CONDITIONING AND REFRIGERATION CONTRACTING AS CONTAINED IN CHAPTER 87 OF THE GENERAL STATUTES OF NORTH CAROLINA. NOTWITHSTANDING THESE LIMITATIONS ON BIDDING, THE BIDDER WHO IS AWARDED ANY FEDERAL - AID FUNDED PROJECT SHALL COMPLY WITH CHAPTER 87 OF THE GENERAL STATUTES OF NORTH CAROLINA FOR LICENSING REQUIREMENTS WITHIN 60 CALENDAR DAYS OF BID OPENING.

BIDS WILL BE RECEIVED AS SHOWN BELOW:

THIS IS A ROADWAY & CULVERT PROPOSAL

5% BID BOND OR BID DEPOSIT REQUIRED

notified to remove the remaining erosion control devices that are no longer needed. The Contractor will be responsible for, and shall correct any areas disturbed by operations performed in permanent vegetation establishment and the removal of temporary erosion control measures, whether occurring prior to or after placing traffic on the project.

Payment for *Response for Erosion Control, Seeding and Mulching, Repair Seeding, Supplemental Seeding, Mowing, Fertilizer Topdressing, Silt Excavation, and Stone for Erosion Control* will be made at contract unit prices for the affected items. Work required that is not represented by contract line items will be paid in accordance with Articles 104-7 or 104-3 of the *2012 Standard Specifications*. No additional compensation will be made for maintenance and removal of temporary erosion control items.

MAJOR CONTRACT ITEMS:

(2-19-02) 104 SP1 G28

The following listed items are the major contract items for this contract (see Article 104-5 of the *2012 Standard Specifications*):

Line #	Description
13 —	15" Welded Steel Pipe, 0.500" Thick, Grade B in Soil
14 —	15" Welded Steel Pipe, 0.500" Thick, Grade B Not in Soil
104 —	MSE Retaining Wall No. (1)
105 —	MSE Retaining Wall No. (3)

SPECIALTY ITEMS:

(7-1-95)(Rev. 1-17-12) 108-6 SP1 G37

Items listed below will be the specialty items for this contract (see Article 108-6 of the *2012 Standard Specifications*).

Line #	Description
39 - 44	Guardrail
45 - 47	Fencing
61 -64	Long-Life Pavement Markings
68	Permanent Pavement Markers
69 - 75	Utility Construction
76 - 97	Erosion Control

FUEL PRICE ADJUSTMENT:

(11-15-05) (Rev. 2-18-14) 109-8 SP1 G43

Revise the *2012 Standard Specifications* as follows:

Page 1-83, Article 109-8, Fuel Price Adjustments, add the following:

The base index price for DIESEL #2 FUEL is \$ **1.8192** per gallon. Where any of the following are included as pay items in the contract, they will be eligible for fuel price adjustment.

County: Harnett

Line #	Item Number	Sec #	Description	Quantity	Unit Cost	Amount
ROADWAY ITEMS						
0001	0000100000-N	800	MOBILIZATION	Lump Sum	L.S.	
0002	0000400000-N	801	CONSTRUCTION SURVEYING	Lump Sum	L.S.	
0003	0022000000-E	225	UNCLASSIFIED EXCAVATION	8,300 CY		
0004	0050000000-E	226	SUPPLEMENTARY CLEARING & GRUB- BING	1 ACR		
0005	0063000000-N	SP	GRADING	Lump Sum	L.S.	
0006	0192000000-N	260	PROOF ROLLING	10 HR		
0007	0196000000-E	270	GEOTEXTILE FOR SOIL STABILIZA- TION	3,352 SY		
0008	0199000000-E	SP	TEMPORARY SHORING	2,750 SF		
0009	0318000000-E	300	FOUNDATION CONDITIONING MATE- RIAL, MINOR STRUCTURES	250 TON		
0010	0320000000-E	300	FOUNDATION CONDITIONING GEO- TEXTILE	780 SY		
0011	0366000000-E	310	15" RC PIPE CULVERTS, CLASS III	1,372 LF		
0012	0448200000-E	310	15" RC PIPE CULVERTS, CLASS IV	116 LF		
0013	0973100000-E	330	*** WELDED STEEL PIPE, **** THICK, GRADE B IN SOIL (15", 0.500")	624 LF		
0014	0973300000-E	330	*** WELDED STEEL PIPE, **** THICK, GRADE B NOT IN SOIL (15", 0.500")	208 LF		
0015	0995000000-E	340	PIPE REMOVAL	652 LF		
0016	1308000000-E	607	MILLING ASPHALT PAVEMENT, **** TO ***** (0" TO 1-1/2")	2,290 SY		
0017	1330000000-E	607	INCIDENTAL MILLING	710 SY		
0018	1491000000-E	610	ASPHALT CONC BASE COURSE, TYPE B25.0C	1,040 TON		

County: Harnett

Line #	Item Number	Sec #	Description	Quantity	Unit Cost	Amount
0019	1503000000-E	610	ASPHALT CONC INTERMEDIATE COURSE, TYPE I19.0C	1,030 TON		
0020	1523000000-E	610	ASPHALT CONC SURFACE COURSE, TYPE S9.5C	2,150 TON		
0021	1575000000-E	620	ASPHALT BINDER FOR PLANT MIX	225 TON		
0022	1880000000-E	SP	GENERIC PAVING ITEM SELECT MATERIAL, CLASS IV	50 TON		
0023	2000000000-N	806	RIGHT OF WAY MARKERS	4 EA		
0024	2190000000-N	828	TEMPORARY STEEL PLATE COVERS FOR MASONRY DRAINAGE STRUCTURE	12 EA		
0025	2264000000-E	840	PIPE PLUGS	0.09 CY		
0026	2275000000-E	SP	FLOWABLE FILL	2 CY		
0027	2286000000-N	840	MASONRY DRAINAGE STRUCTURES	20 EA		
0028	2308000000-E	840	MASONRY DRAINAGE STRUCTURES	32 LF		
0029	2364000000-N	840	FRAME WITH TWO GRATES, STD 840.16	9 EA		
0030	2367000000-N	840	FRAME WITH TWO GRATES, STD 840.29	2 EA		
0031	2374000000-N	840	FRAME WITH GRATE & HOOD, STD 840.03, TYPE ** (E)	4 EA		
0032	2374000000-N	840	FRAME WITH GRATE & HOOD, STD 840.03, TYPE ** (F)	1 EA		
0033	2374000000-N	840	FRAME WITH GRATE & HOOD, STD 840.03, TYPE ** (G)	2 EA		
0034	2396000000-N	840	FRAME WITH COVER, STD 840.54	2 EA		
0035	2549000000-E	846	2'-6" CONCRETE CURB & GUTTER	1,800 LF		

County: Harnett

Line #	Item Number	Sec #	Description	Quantity	Unit Cost	Amount
0036	2655000000-E	852	5" MONOLITHIC CONCRETE ISLANDS (KEYED IN)	840	SY	
0037	2738000000-E	SP	GENERIC PAVING ITEM 4" CONCRETE SIDEWALK W/WELDED WIRE MESH	750	SY	
0038	2830000000-N	858	ADJUSTMENT OF MANHOLES	1	EA	
0039	3030000000-E	862	STEEL BM GUARDRAIL	475	LF	
0040	3045000000-E	862	STEEL BM GUARDRAIL, SHOP CURVED	75	LF	
0041	3150000000-N	862	ADDITIONAL GUARDRAIL POSTS	4	EA	
0042	3195000000-N	862	GUARDRAIL ANCHOR UNITS, TYPE AT-1	1	EA	
0043	3210000000-N	862	GUARDRAIL ANCHOR UNITS, TYPE CAT-1	2	EA	
0044	3270000000-N	SP	GUARDRAIL ANCHOR UNITS, TYPE 350	1	EA	
0045	3533000000-E	866	CHAIN LINK FENCE, *** FABRIC (72")	457	LF	
0046	3539000000-E	866	METAL LINE POSTS FOR *** CHAIN LINK FENCE (72")	40	EA	
0047	3545000000-E	866	METAL TERMINAL POSTS FOR *** CHAIN LINK FENCE (72")	6	EA	
0048	3649000000-E	876	RIP RAP, CLASS B	3	TON	
0049	3656000000-E	876	GEOTEXTILE FOR DRAINAGE	127	SY	
0050	4400000000-E	1110	WORK ZONE SIGNS (STATIONARY)	721	SF	
0051	4405000000-E	1110	WORK ZONE SIGNS (PORTABLE)	32	SF	
0052	4410000000-E	1110	WORK ZONE SIGNS (BARRICADE MOUNTED)	114	SF	

County: Harnett

Line #	Item Number	Sec #	Description	Quantity	Unit Cost	Amount
0053	4415000000-N	1115	FLASHING ARROW BOARD	2 EA		
0054	4422000000-N	1120	PORTABLE CHANGEABLE MESSAGE SIGN (SHORT TERM)	84 DAY		
0055	4430000000-N	1130	DRUMS	308 EA		
0056	4445000000-E	1145	BARRICADES (TYPE III)	240 LF		
0057	4465000000-N	1160	TEMPORARY CRASH CUSHIONS	4 EA		
0058	4485000000-E	1170	PORTABLE CONCRETE BARRIER	1,205 LF		
0059	4507000000-E	1170	WATER FILLED BARRIER	120 LF		
0060	4650000000-N	1251	TEMPORARY RAISED PAVEMENT MARKERS	257 EA		
0061	4685000000-E	1205	THERMOPLASTIC PAVEMENT MARKING LINES (4", 90 MILS)	4,281 LF		
0062	4686000000-E	1205	THERMOPLASTIC PAVEMENT MARKING LINES (4", 120 MILS)	5,691 LF		
0063	4710000000-E	1205	THERMOPLASTIC PAVEMENT MARKING LINES (24", 120 MILS)	96 LF		
0064	4725000000-E	1205	THERMOPLASTIC PAVEMENT MARKING SYMBOL (90 MILS)	14 EA		
0065	4810000000-E	1205	PAINT PAVEMENT MARKING LINES (4")	43,600 LF		
0066	4820000000-E	1205	PAINT PAVEMENT MARKING LINES (8")	200 LF		
0067	4850000000-E	1205	REMOVAL OF PAVEMENT MARKING LINES (4")	1,296 LF		
0068	4905000000-N	1253	SNOWPLOWABLE PAVEMENT MARKERS	265 EA		
0069	5326200000-E	1510	12" WATER LINE	98 LF		
0070	5326600000-E	1510	16" WATER LINE	400 LF		

County: Harnett

Line #	Item Number	Sec #	Description	Quantity	Unit Cost	Amount
0071	5327000000-E	1510	20" WATER LINE	309 LF		
0072	5558000000-E	1515	12" VALVE	1 EA		
0073	5804000000-E	1530	ABANDON 12" UTILITY PIPE	98 LF		
0074	5812000000-E	1530	ABANDON 20" UTILITY PIPE	230 LF		
0075	5912000000-N	SP	GENERIC UTILITY ITEM 20" LINE STOP WITH TEMPORARY BYPASS	Lump Sum	L.S.	
0076	6000000000-E	1605	TEMPORARY SILT FENCE	2,300 LF		
0077	6006000000-E	1610	STONE FOR EROSION CONTROL, CLASS A	40 TON		
0078	6009000000-E	1610	STONE FOR EROSION CONTROL, CLASS B	90 TON		
0079	6012000000-E	1610	SEDIMENT CONTROL STONE	130 TON		
0080	6015000000-E	1615	TEMPORARY MULCHING	2 ACR		
0081	6018000000-E	1620	SEED FOR TEMPORARY SEEDING	200 LB		
0082	6021000000-E	1620	FERTILIZER FOR TEMPORARY SEED- ING	1 TON		
0083	6024000000-E	1622	TEMPORARY SLOPE DRAINS	100 LF		
0084	6029000000-E	SP	SAFETY FENCE	200 LF		
0085	6030000000-E	1630	SILT EXCAVATION	120 CY		
0086	6036000000-E	1631	MATTING FOR EROSION CONTROL	3,000 SY		
0087	6038000000-E	SP	PERMANENT SOIL REINFORCEMENT MAT	495 SY		
0088	6071010000-E	SP	WATTLE	165 LF		
0089	6071012000-E	SP	COIR FIBER WATTLE	285 LF		

County: Harnett

Line #	Item Number	Sec #	Description	Quantity	Unit Cost	Amount
0090	6084000000-E	1660	SEEDING & MULCHING	3 ACR		
0091	6087000000-E	1660	MOWING	1.5 ACR		
0092	6090000000-E	1661	SEED FOR REPAIR SEEDING	50 LB		
0093	6093000000-E	1661	FERTILIZER FOR REPAIR SEEDING	0.25 TON		
0094	6096000000-E	1662	SEED FOR SUPPLEMENTAL SEEDING	75 LB		
0095	6108000000-E	1665	FERTILIZER TOPDRESSING	2 TON		
0096	6114500000-N	1667	SPECIALIZED HAND MOWING	10 MHR		
0097	6117000000-N	SP	RESPONSE FOR EROSION CONTROL	25 EA		
0098	6890000000-E	SP	CONCRETE STEPS	30 CY		
0099	6895000000-E	SP	HANDRAIL ON STEPS	230 LF		
0101	8126000000-N	414	CULVERT EXCAVATION, STA ***** (28+32.19 -L-)	Lump Sum	L.S.	
0102	8133000000-E	414	FOUNDATION CONDITIONING MATERIAL, BOX CULVERT	550 TON		
0103	8196000000-E	420	CLASS A CONCRETE (CULVERT)	54.3 CY		
0104	8801000000-E	SP	MSE RETAINING WALL NO **** (1)	1,545 SF		
0105	8801000000-E	SP	MSE RETAINING WALL NO **** (3)	2,010 SF		
0106	8801000000-E	SP	MSE RETAINING WALL NO **** (4)	470 SF		
0107	8801000000-E	SP	MSE RETAINING WALL NO **** (5)	1,060 SF		
0108	8804000000-N	SP	GENERIC CULVERT ITEM ALSP PIPE ARCH CULVERT	Lump Sum	L.S.	

County: Harnett

Line #	Item Number	Sec #	Description	Quantity	Unit Cost	Amount
0109	8818000000-E	SP	GENERIC CULVERT ITEM #57 STONE	2,000 TON		

0809/May07/Q105498.14/D441418422000/E108

Total Amount Of Bid For Entire Project :

PROJECT REFERENCE NO. W-5206AG	SHEET NO. 4
RW SHEET NO.	
ROADWAY DESIGN ENGINEER	HYDRAULICS ENGINEER

PLANS PREPARED BY:
PARSONS
RALEIGH, NORTH CAROLINA, (919) 854-1345
NC LICENSE NO. F-0246
FOR NORTH CAROLINA DEPT. OF TRANSPORTATION

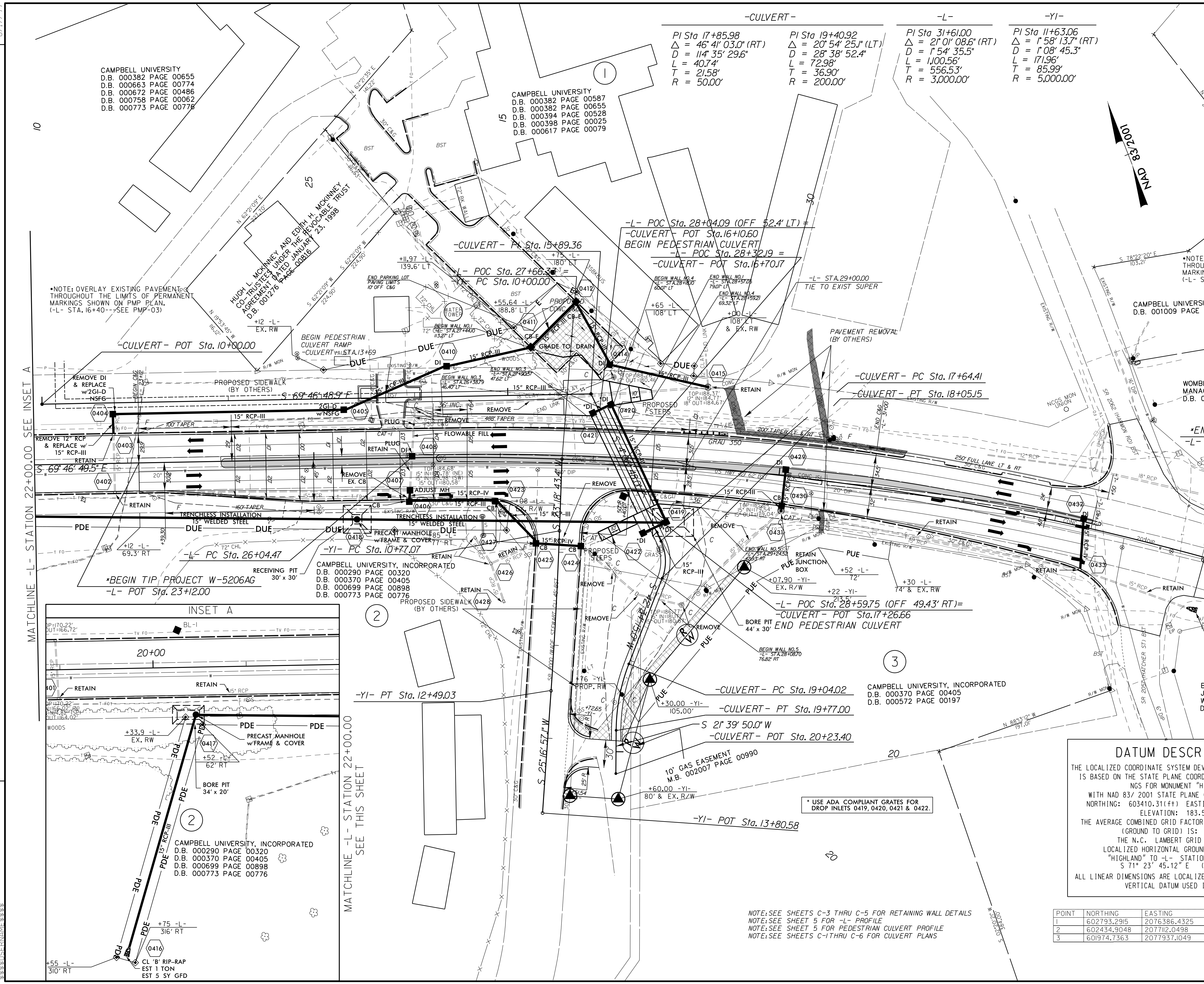

*NOTE: OVERLAY EXISTING PAVEMENT THROUGHOUT THE LIMITS OF PERMANENT MARKINGS SHOWN ON PMP PLAN. (-L- STA. 16+40---SEE PMP-03)

*NOTE: OVERLAY EXISTING PAVEMENT THROUGHOUT THE LIMITS OF PERMANENT MARKINGS SHOWN ON PMP PLAN. (-L- STA. 42+30---SEE PMP-04)

MATCHLINE -L- STATION 22+00.00 SEE INSET A

MATCHLINE -L- STATION 22+00.00 SEE THIS SHEET

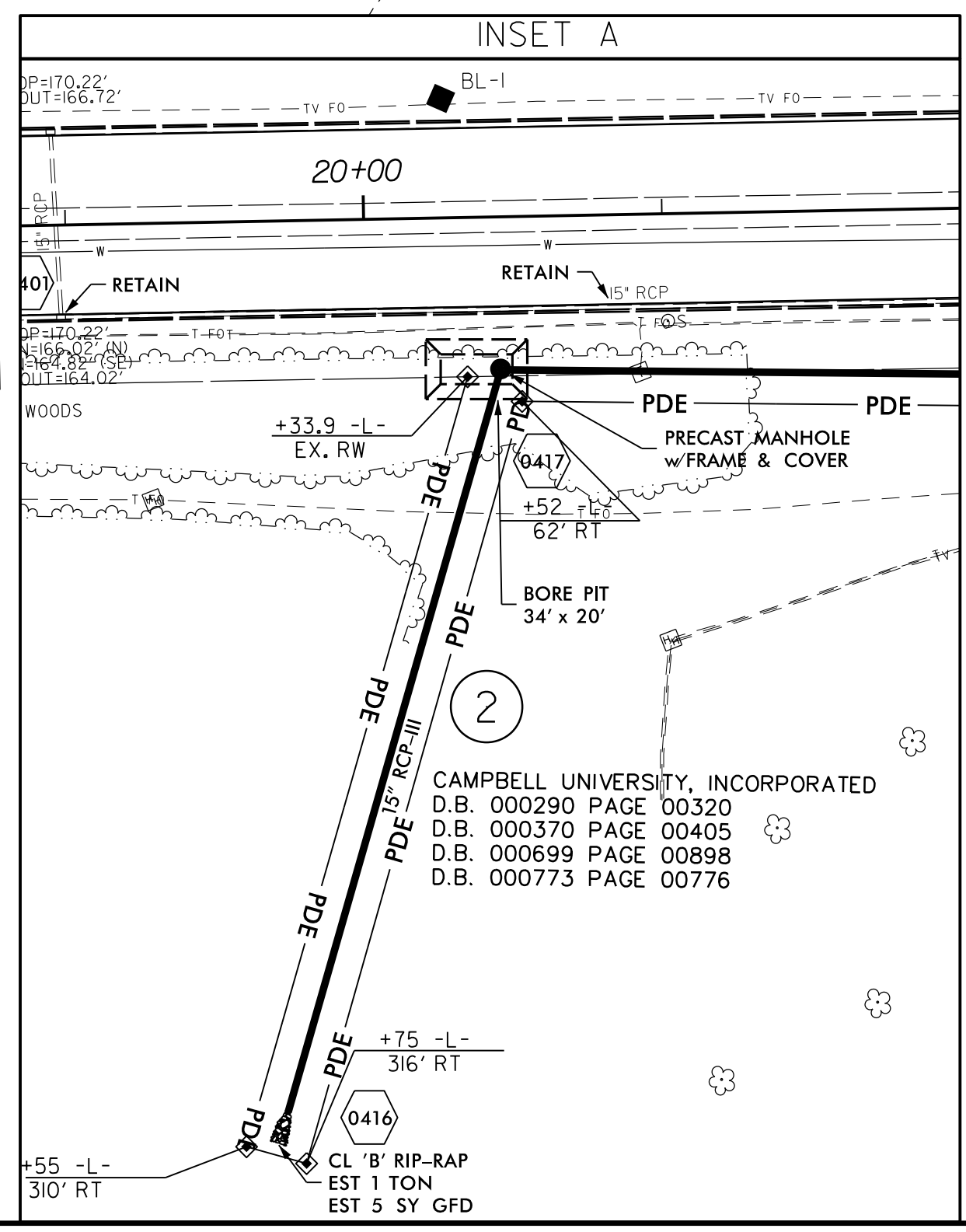

DATUM DESCRIPTION
THE LOCALIZED COORDINATE SYSTEM DEVELOPED FOR THIS PROJECT IS BASED ON THE STATE PLANE COORDINATES ESTABLISHED BY NGS FOR MONUMENT "HIGHLAND" WITH NAD 83/ 2001 STATE PLANE GRID COORDINATES OF NORTHING: 603410.31(FT) EASTING: 2074402.94(FT) ELEVATION: 183.58(FT)
THE AVERAGE COMBINED GRID FACTOR USED ON THIS PROJECT (GROUND TO GRID) IS: 0.99987271
THE N.C. LAMBERT GRID BEARING AND LOCALIZED HORIZONTAL GROUND DISTANCE FROM "HIGHLAND" TO -L- STATION 23+12.00 IS S 71° 23' 45.12" E (2,360.89')
ALL LINEAR DIMENSIONS ARE LOCALIZED HORIZONTAL DISTANCES VERTICAL DATUM USED IS NAVD 88

POINT	NORTHING	EASTING	ELEVATION	DESCRIPTION
1	602793.2915	2076386.4325	174.2030	BL-1
2	602434.9048	2077102.0498	186.2660	BL-2
3	601974.7363	2077937.1049	176.7150	BL-3

NOTE: SEE SHEETS C-3 THRU C-5 FOR RETAINING WALL DETAILS
NOTE: SEE SHEET 5 FOR -L- PROFILE
NOTE: SEE SHEET 5 FOR PEDESTRIAN CULVERT PROFILE
NOTE: SEE SHEETS C-1 THRU C-6 FOR CULVERT PLANS

CAMPBELL UNIVERSITY
D.B. 000382 PAGE 00655
D.B. 000663 PAGE 00774
D.B. 000672 PAGE 00486
D.B. 000758 PAGE 00062
D.B. 000773 PAGE 00778

CAMPBELL UNIVERSITY
D.B. 000382 PAGE 00587
D.B. 000382 PAGE 00655
D.B. 000394 PAGE 00528
D.B. 000398 PAGE 00025
D.B. 000617 PAGE 00079

CAMPBELL UNIVERSITY, INCORPORATED
D.B. 000290 PAGE 00320
D.B. 000370 PAGE 00405
D.B. 000699 PAGE 00898
D.B. 000773 PAGE 00776

CAMPBELL UNIVERSITY, INCORPORATED
D.B. 000370 PAGE 00405
D.B. 000572 PAGE 00197

BOBBY W. POPE AND WIFE, MARGARET W. POPE;
JONATHAN A. POPE AND WIFE, LESLIE B. POPE; AND
WILLIAM M. POPE AND WIFE, SHEILA S. POPE
D.B. 003101 PAGE 00884

REVISIONS

24-APR-2015 10:03
T:\W-5206AG\Drawings\W-5206AG-Rdy_PSH_S04.dgn
\$\$\$\$DISPERNAME\$\$\$\$