| PROJ. REFERENCE NO. | SHEET NO. |
|---|---|
| R-4903 | TMP-15 |

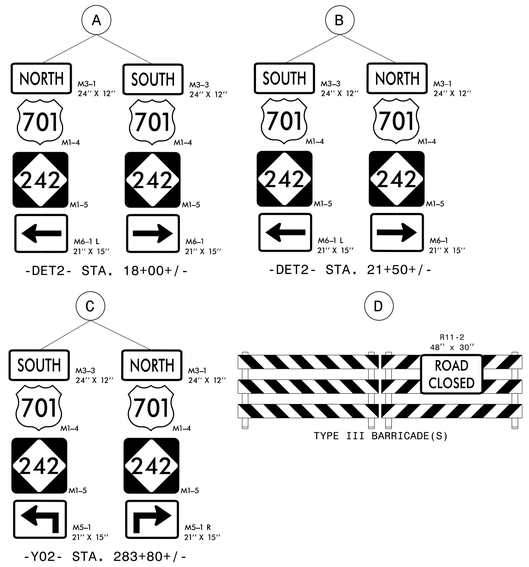


US 701 CMS MESSAGING

| MESSAGE NO. 1 | MESSAGE NO. 2 |
|---|---|
| NEW TRAFFIC PATTERN | BEGIN MM/DD/YY |

CHANGEABLE MESSAGE SIGN

DISPLAY 2 WEEKS PRIOR TO TRAFFIC SHIFT

| MESSAGE NO. 1 | MESSAGE NO. 2 |
|---|---|
| TRAFFIC PATTERN CHANGED | STOP 750 FT AHEAD |

CHANGEABLE MESSAGE SIGN

DISPLAY 30 DAYS AFTER TRAFFIC SHIFT OR AS DIRECTED BY THE ENGINEER

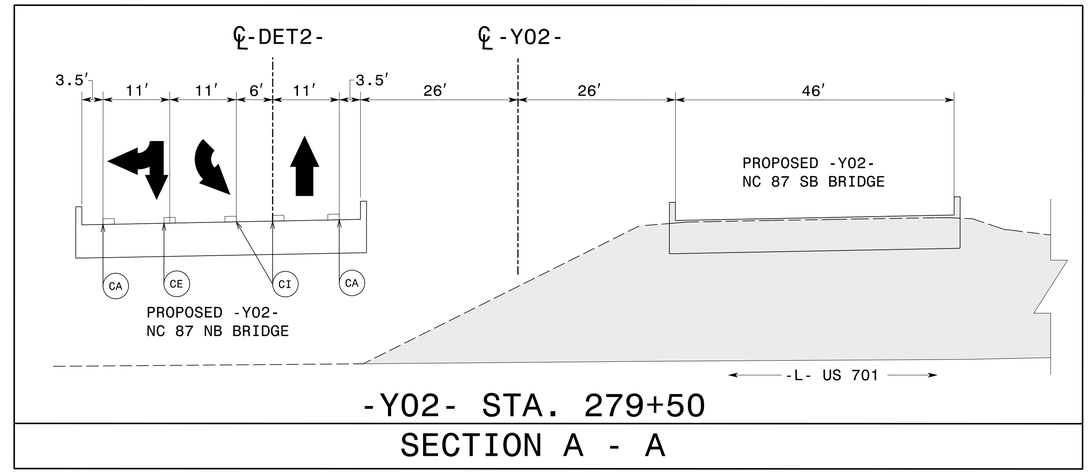


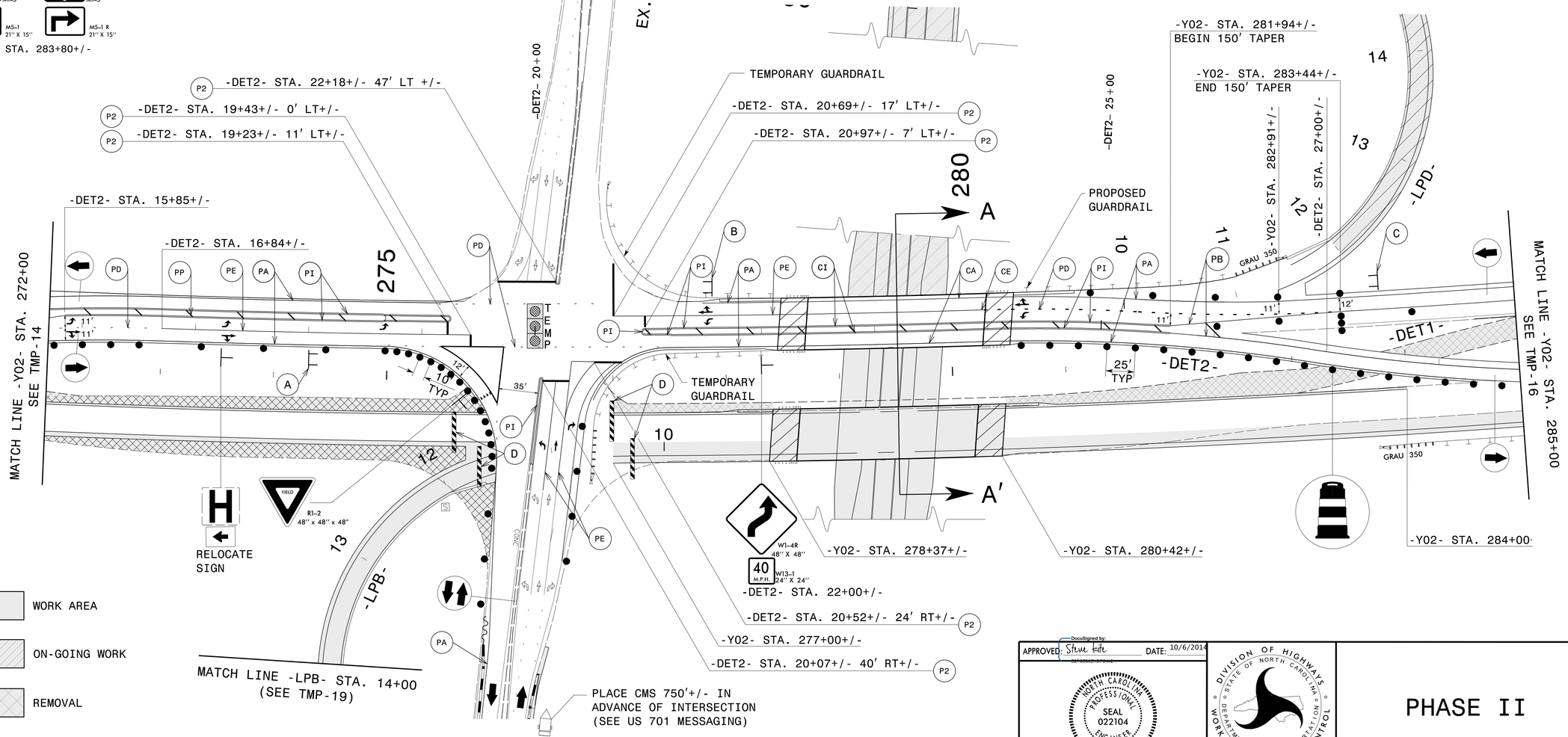


APPROVED: Steve Kite DATE: 10/6/2014

NORTH CAROLINA PROFESSIONAL SEAL 022104 ENGINEER JOHN S. KITE, JR.

DIVISION OF HIGHWAYS · STATE OF NORTH CAROLINA · DEPARTMENT OF TRANSPORTATION · WORK ZONE TRAFFIC CONTROL

# PHASE II

10/3/2014
R:\Traffic\TrafficControl\TCP\R-4903_TC_TMP_15.dgn
User:sbjennings